



west virginia department of environmental protection

Office of Oil and Gas
601 57th Street, S.E.
Charleston, WV 25304
(304) 926-0450
fax: (304) 926-0452

Austin Caperton, Cabinet Secretary
www.dep.wv.gov

Thursday, June 6, 2019
WELL WORK PERMIT
Horizontal 6A / New Drill

TUG HILL OPERATING, LLC
380 SOUTHPOINTE BLVD

CANONSBURG, PA 15317

Re: Permit approval for GOUDY 1S-10HM
47-051-02201-00-00

This well work permit is evidence of permission granted to perform the specified well work at the location described on the attached pages and located on the attached plat, subject to the provisions of Chapter 22 of the West Virginia Code of 1931, as amended, and all rules and regulations promulgated thereunder, and to any additional specific conditions and provisions outlined in the pages attached hereto. Notification shall be given by the operator to the Oil and Gas Inspector at least 24 hours prior to the construction of roads, locations, and/or pits for any permitted work. In addition, the well operator shall notify the same inspector 24 hours before any actual well work is commenced and prior to running and cementing casing. Spills or emergency discharges must be promptly reported by the operator to 1-800-642-3074 and to the Oil and Gas Inspector.

Please be advised that form WR-35, Well Operators Report of Well Work is to be submitted to this office within 90 days of completion of permitted well work, as should form WR-34 Discharge Monitoring Report within 30 days of discharge of pits, if applicable. Failure to abide by all statutory and regulatory provisions governing all duties and operations hereunder may result in suspension or revocation of this permit and, in addition, may result in civil and/or criminal penalties being imposed upon the operators.

Per 35 CSR 4-5.2.g this permit will expire in two (2) years from the issue date unless permitted well work is commenced. If there are any questions, please feel free to contact me at (304) 926- 0450.

James A. Martin
Chief

Operator's Well Number: GOUDY 1S-10HM
Farm Name: TH EXPLORATION III, LLC
U.S. WELL NUMBER: 47-051-02201-00-00
Horizontal 6A New Drill
Date Issued: 6/6/2019

PERMIT CONDITIONS

West Virginia Code § 22-6A-8(d) allows the Office of Oil and Gas to place specific conditions upon this permit. Permit conditions have the same effect as law. Failure to adhere to the specified permit conditions may result in enforcement action.

CONDITIONS

1. This proposed activity may require permit coverage from the United States Army Corps of Engineers (USACE). Through this permit, you are hereby being advised to consult with USACE regarding this proposed activity.
2. If the operator encounters an unanticipated void, or an anticipated void at an unanticipated depth, the operator shall notify the inspector within 24 hours. Modifications to the casing program may be necessary to comply with W. Va. Code § 22-6A-5a (12), which requires drilling to a minimum depth of thirty feet below the bottom of the void, and installing a minimum of twenty (20) feet of casing. Under no circumstance should the operator drill more than one hundred (100) feet below the bottom of the void or install less than twenty (20) feet of casing below the bottom of the void.
3. When compacting fills, each lift before compaction shall not be more than 12 inches in height, and the moisture content of the fill material shall be within limits as determined by the Standard Proctor Density test of the actual soils used in specific engineered fill, ASTM D698, Standard Test Method for Laboratory Compaction Characteristics of Soil Using Standard Effort, to achieve 95 % compaction of the optimum density. Each lift shall be tested for compaction, with a minimum of two tests per lift per acre of fill. All test results shall be maintained on site and available for review.
4. Operator shall install signage per § 22-6A-8g (6) (B) at all source water locations included in their approved water management plan within 24 hours of water management plan activation.
5. Oil and gas water supply wells will be registered with the Office of Oil and Gas and all such wells will be constructed and plugged in accordance with the standards of the Bureau for Public Health set forth in its Legislative rule entitled *Water Well Regulations*, 64 C.S.R. 19. Operator is to contact the Bureau of Public Health regarding permit requirements. In lieu of plugging, the operator may transfer the well to the surface owner upon agreement of the parties. All drinking water wells within fifteen hundred feet of the water supply well shall be flow tested by the operator upon request of the drinking well owner prior to operating the water supply well.
6. Pursuant to the requirements pertaining to the sampling of domestic water supply wells/springs the operator shall, no later than thirty (30) days after receipt of analytical data provide a written copy to the Chief and any of the users who may have requested such analyses.
7. 24 hours prior to the initiation of the completion process the operator shall notify the Chief or his designee.
8. During the completion process the operator shall monitor annular pressures and report any anomaly noticed to the chief or his designee immediately.
9. If any explosion or other accident causing loss of life or serious personal injury occurs in or about a well or well work on a well, the well operator or its contractor shall give notice, stating the particulars of the explosion or accident, to the oil and gas inspector and the Chief, within 24 hours of said accident.
10. During the casing and cementing process, in the event cement does not return to the surface, the oil and gas inspector shall be notified within 24 hours.

PERMIT CONDITIONS

11. The operator shall provide to the Office of Oil and Gas the dates of each of the following within 30 days of their occurrence: completion of construction of the well pad, commencement of drilling, cessation of drilling, completion of any other permitted well work, and completion of the well. Such notice shall be provided by sending an email to DEPOOGNotify@wv.gov.

WW-6B
(04/15)

4705102201

API NO. 47-051 - ~~0051~~ **06/07/2019**
OPERATOR WELL NO. Goudy 1S-10HM
Well Pad Name: Goudy

STATE OF WEST VIRGINIA
DEPARTMENT OF ENVIRONMENTAL PROTECTION, OFFICE OF OIL AND GAS
WELL WORK PERMIT APPLICATION

1) Well Operator: Tug Hill Operating, LLC 494510851 Marshall Franklin New Martinsville
Operator ID County District Quadrangle

2) Operator's Well Number: Goudy 1S-10HM Well Pad Name: Goudy

3) Farm Name/Surface Owner: TH Exploration III, LLC Public Road Access: Wells Hill Road (County Route 2/2)

4) Elevation, current ground: 1242' Elevation, proposed post-construction: 1242'

5) Well Type (a) Gas Oil Underground Storage
Other

(b) If Gas Shallow Deep
Horizontal

6) Existing Pad: Yes or No Yes

7) Proposed Target Formation(s), Depth(s), Anticipated Thickness and Expected Pressure(s):
Marcellus is the target formation at a depth of 6373 - 6431' thickness of 58' and anticipated pressure of approx. 3800 psi

8) Proposed Total Vertical Depth: 6,531'

9) Formation at Total Vertical Depth: Onondaga

10) Proposed Total Measured Depth: 17,469'

11) Proposed Horizontal Leg Length: 10,566.92'

12) Approximate Fresh Water Strata Depths: 70', 862'

13) Method to Determine Fresh Water Depths: Use shallow offset wells to determine deepest freshwater. Or determine using predrill tests, testing while drilling or petrophysical evaluation of resistivity.

14) Approximate Saltwater Depths: 2,167'

15) Approximate Coal Seam Depths: Sewickly Coal - 761' and Pittsburgh Coal - 856'

16) Approximate Depth to Possible Void (coal mine, karst, other): None anticipated

17) Does Proposed well location contain coal seams directly overlying or adjacent to an active mine? Yes No

RECEIVED
Office of Oil and Gas
APR 3 2019

(a) If Yes, provide Mine Info: Name: _____
Depth: _____
Seam: _____
Owner: _____

WV Department of
Environmental Protection

WW-6B
(04/15)

4705102201
 API NO. 47-⁰⁵¹ - ~~0657~~ **06/07/2019**
 OPERATOR WELL NO. Goudy 1S-10HM
 Well Pad Name: Goudy

18) **CASING AND TUBING PROGRAM**

TYPE	<u>Size (in)</u>	<u>New or Used</u>	<u>Grade</u>	<u>Weight per ft. (lb/ft)</u>	<u>FOOTAGE: For Drilling (ft)</u>	<u>INTERVALS: Left in Well (ft)</u>	<u>CEMENT: Fill-up (Cu. Ft.)/CTS</u>
Conductor	30"	NEW	BW	BW	120'	120'	259FT^3(CTS)
Fresh Water	13 3/8"	NEW	H40	48#	960'	960'	1017ft^3(CTS)
Coal	13 3/8"	NEW	H40	48#	960'	960'	1017ft^3(CTS)
Intermediate	9 5/8"	NEW	J55	36#	2,652'	2,652'	878ft^3(CTS)
Production	5 1/2"	NEW	P110	20#	17,469'	17,469'	4456ft^3(CTS)
Tubing	2 3/8"	NEW	N80	4.7#		6,594'	
Liners							

JW
3/27/19

TYPE	<u>Size (in)</u>	<u>Wellbore Diameter (in)</u>	<u>Wall Thickness (in)</u>	<u>Burst Pressure (psi)</u>	<u>Anticipated Max. Internal Pressure (psi)</u>	<u>Cement Type</u>	<u>Cement Yield (cu. ft./k)</u>
Conductor	30"	36"	1.0	2,333	1,866	CLASS A	1.2
Fresh Water	13 3/8"	17 1/2"	.33	1,730	1,384	SEE #24	1.2
Coal	13 3/8"	17 1/2"	.33	1,730	1,384	SEE#24	1.2
Intermediate	9 5/8"	12 1/4"	.352	3,520	2,816	SEE#24	1.19
Production	5 1/2"	8 7/8_8 3/4	.361	12,640	9,000	SEE#24	1.17/1.19
Tubing	2 3/8"		.19	11,200	8,960		
Liners							

PACKERS

RECEIVED
Office of Oil and Gas

Kind:	N/A			APR 3 2019
Sizes:	N/A			WV Department of Environmental Protection
Depths Set:	N/A			

WW-6B
(10/14)

API NO. 47-051 - ~~06/07/2019~~
OPERATOR WELL NO. Goudy 1S-10HM
Well Pad Name: Goudy

Jay
3/27/19

19) Describe proposed well work, including the drilling and plugging back of any pilot hole:

Drill through the Marcellus and TD Pilot Hole 100' into the Onondaga. Log vertical section and run a solid cement plug back to proposed KOP. Drill curve and lateral per proposed well plan, run and cement production casing. Perform CBL from 60 deg to surface, make cleanout run, and stimulate.

20) Describe fracturing/stimulating methods in detail, including anticipated max pressure and max rate:

Well to be completed with approximately 26,412,500 lb. proppant and 408,357 bbl of water. Max rate = 80 bpm; max psi = 9,000#.

21) Total Area to be disturbed, including roads, stockpile area, pits, etc., (acres): 11.56 acres

22) Area to be disturbed for well pad only, less access road (acres): 5.81 acres

23) Describe centralizer placement for each casing string:

Will run 3 centralizers on surface casing at equal distance. Intermediate will have 1 centralizer every other joint. Production casing will have one centralizer every other joint in lateral, one centralizer every joint through curve, one centralizer every other joint to surface.

24) Describe all cement additives associated with each cement type:

*See Attachment

RECEIVED
Office of Oil and Gas

APR 3 2019

WV Department of
Environmental Protection

25) Proposed borehole conditioning procedures:

Will circulate a minimum of 3 hours at TD, short trip to curve, circulate bottoms up, check for flow, POOH

*Note: Attach additional sheets as needed.



WELL NAME: Goudy 1S-10HM
 STATE: WV COUNTY: Marshall
 DISTRICT: Franklin
 DF Elev: 1,241' GL Elev: 1,241'
 TD: 17,469'
 TH Latitude: 39.73701788
 TH Longitude: -80.8286945
 BH Latitude: 39.707632
 BH Longitude: -80.809205

FORMATION TOPS	
Formation	Depth TVD
Deepest Fresh Water	862
Sewickley Coal	761
Pittsburgh Coal	856
Big Lime	1916
Weir	2304
Berea	2459
Gordon	2805
Rhinstreet	5812
Geneseo/Burkett	6324
Tully	6344
Hamilton	6364
Marcellus	6373
Landing Depth	6408
Onondaga	6431
Pilot Hole Depth	6531

CASING SUMMARY							
Type	Hole Size (in)	Csg Size (in)	Depth (MD)	Depth (TVD)	Weight (lb/ft)	Grade	Top of Cement
Conductor	36	30	120'	120'	BW	BW	Surface
Surface	17.5	13 3/8	960'	960'	54.5	J55	Surface
Intermediate 1	12 1/4	9 5/8	2,652'	2,650'	36	J55	Surface
Production	8 7/8 x 8 3/4	5 1/2	17,469'	6,593'	20	CYHP110	Surface

CEMENT SUMMARY				DRILLING DETAILS	
	Sacks	Class	Density	Fluid Type	Centralizer Notes
Conductor	338	A	15.6	Air	None
Surface	1,022	A	15.6	Air	3 Centralizers at equal distance
Intermediate 1	885	A	15	Air	1 Centralizer every other jt
Production	4,091	A	14.5	Air / SOBM	1 every other joint in lateral; 1 per joint in curve; 1 every other jt to sfc

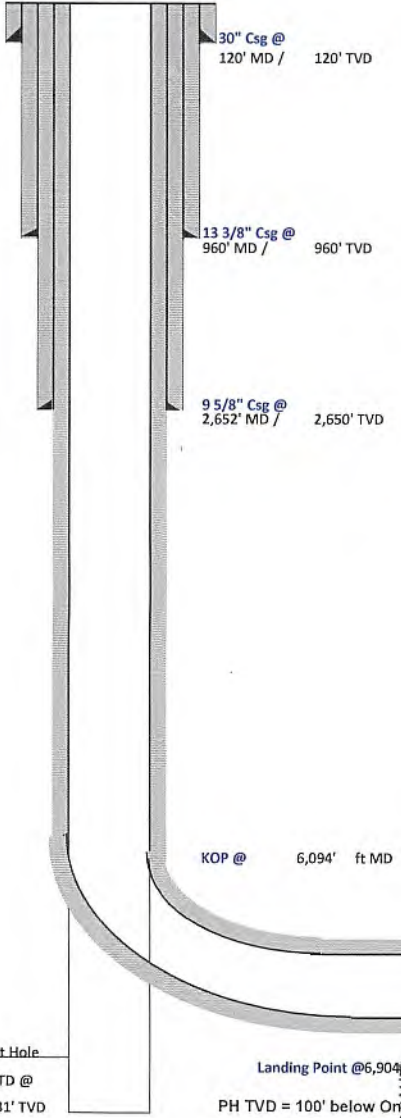

JW 3/27/19

RECEIVED
 Office of Oil and Gas
 APR 3 2019
 WV Department of Environmental Protection

4705402201



Tug Hill Operating, LLC Casing and Cement Program

Goudy 1S-10HM

Casing

	String	Grade	Bit Size	Depth (Measured)	Cement Fill Up
Conductor	30"	BW	36"	120'	CTS
Surface	13 3/8"	J55	17 1/2"	960'	CTS
Intermediate	9 5/8"	J55	12 1/4"	2,652'	CTS
Production	5 1/2"	CYHP110	8 7/8 x 8 3/4"	17,469'	CTS

Cement

- Conductor: Premium NE-1 + 2% bwoc CaC12 + 46.5% Fresh Water – Conductor Cement mixed at 15.6 ppg, Y=1.2
- Surface: Premium NE-1 + 2% bwoc CaC12 + 46.5% Fresh Water – Surface Cement mixed at 15.6 ppg, Y=1.2
- Intermediate: Premium NE-1 + 1% bwoc CaC12 + 46.5% Fresh Water – Intermediate Cement mixed at 15.6 ppg, Y=1.19
- Kick Off Plug: Class H Cement + 1% CD-32 + .7% Sodium Metasilicate + .1% R-3 + .75 gal/100sk FP-13L - KOP Plug
- Production: 50:50 Poz: Premium NE-1 + .1% bwoc ASA-301 + 60lb/sk ASCA-1 + .35% bwoc BA-10A + .25% bwoc MPA-170, 44 lb sack + .5% bwoc R-3 + .75 gals/100sk FP-13L – Production Cement mixed at 15.2ppg, Y = 1.19



Well: Goudy 1S-10HM (J)
 Site: Goudy
 Project: Marshall County, West Virginia.
 Design: rev2

SECTION DETAILS

Sec	MD	Inc	Azi	TVD	+N/-S	+E/-W	Dleg	TFace	V Sect	Annotation
1	0.00	0.00	0.00	0.00	0.00	0.00	0.00	0.00	0.00	
2	1300.00	0.00	0.00	1300.00	0.00	0.00	0.00	0.00	0.00	KOP Begin 1°/100' build
3	1600.00	3.00	120.00	1599.86	-3.93	6.80	1.00	120.00	6.60	Begin 3.00° tangent
4	2801.78	3.00	120.00	2800.00	-35.37	61.27	0.00	0.00	59.49	Begin 2°/100' build/turn
5	3019.63	5.00	180.00	3017.39	-47.72	66.21	2.00	96.51	72.73	Begin 2°/100' build
6	3319.63	11.00	180.00	3314.33	-89.46	66.21	2.00	0.00	109.84	Begin 2°/100' build/turn
7	3757.04	19.69	184.07	3735.76	-204.90	60.97	2.00	9.04	210.09	Begin 19.69° tangent
8	6093.73	19.69	184.07	5935.86	-990.11	5.14	0.00	0.00	882.69	Begin 8°/100' build/turn
9	6504.48	50.00	159.54	6270.47	-1212.65	56.55	8.00	-35.88	1104.14	Begin 10°/100' build/turn
10	6904.04	89.00	149.98	6408.00	-1542.47	216.62	10.00	-14.99	1470.60	Begin 89.00° lateral
11	17469.35	89.00	149.98	6593.00-10689.02	5501.71	0.00	0.00	0.00	2021.81	PBHL/TD 17469.35 MD/6593.00 TVD

Geodetic System: Universal Transverse Mercator (US Survey Feet)
 Datum: NAD83 West Virginia - HARN
 Ellipsoid: GRS 1980
 Zone: Zone 17N (84 W to 78 W)
 System Datum: Mean Sea Level
 Depth Reference: GL @ 1241.00usft
 Northing: 14431019.26 Easting: 1688574.48 Latitude: 39.73701788 Longitude: -80.82869450

To convert a Magnetic Direction to a Grid Direction, Subtract 8.73°
 Total Corr (M->G):



Azimuths to Grid North
 True North: -0.11°
 Magnetic North: -8.73°



Magnetic Field
 Strength: 52058.4snT
 Dip Angle: 66.86°
 Date: 5/11/2018
 Model: IGRF2015

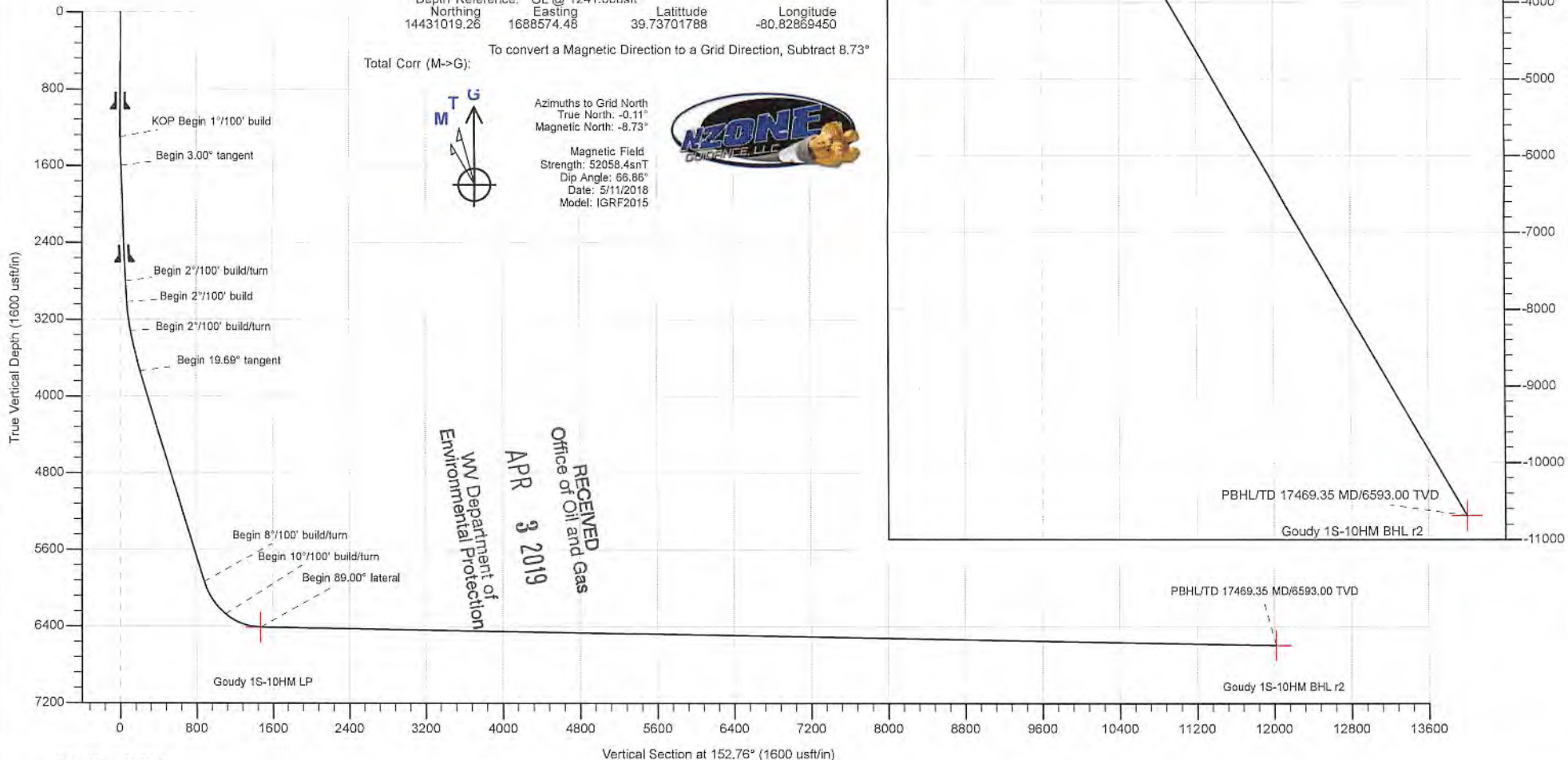

RECEIVED
 Office of Oil and Gas
 APR 3 2019
 WV Department of
 Environmental Protection

4705402201



Planning Report - Geographic

4705102201
06/07/2019

Database:	DB_Jul2216dt_v14	Local Co-ordinate Reference:	Well Goudy 1S-10HM (J)
Company:	Tug Hill Operating LLC	TVD Reference:	GL @ 1241.00usft
Project:	Marshall County, West Virginia.	MD Reference:	GL @ 1241.00usft
Site:	Goudy	North Reference:	Grid
Well:	Goudy 1S-10HM (J)	Survey Calculation Method:	Minimum Curvature
Wellbore:	Original Hole		
Design:	rev2		

Project	Marshall County, West Virginia.		
Map System:	Universal Transverse Mercator (US Survey Feet)	System Datum:	Mean Sea Level
Geo Datum:	NAD83 West Virginia - HARN		
Map Zone:	Zone 17N (84 W to 78 W)		

Site	Goudy				
Site Position:		Northing:	14,430,942.40 usft	Latitude:	39.73680688
From:	Lat/Long	Easting:	1,688,559.77 usft	Longitude:	-80.82874732
Position Uncertainty:	0.00 usft	Slot Radius:	13-3/16 "	Grid Convergence:	0.11 °

Well	Goudy 1S-10HM (J)					
Well Position	+N/-S	0.00 usft	Northing:	14,431,019.26 usft	Latitude:	39.73701788
	+E/-W	0.00 usft	Easting:	1,688,574.48 usft	Longitude:	-80.82869450
Position Uncertainty		0.00 usft	Wellhead Elevation:		Ground Level:	1,241.00 usft

Wellbore	Original Hole				
Magnetics	Model Name	Sample Date	Declination (°)	Dip Angle (°)	Field Strength (nT)
	IGRF2015	5/11/2018	-8.62	66.86	52,058.41136666

Design	rev2			
Audit Notes:				
Version:	Phase:	PLAN	Tie On Depth:	0.00
Vertical Section:	Depth From (TVD) (usft)	+N/-S (usft)	+E/-W (usft)	Direction (°)
	0.00	0.00	0.00	152.76

Plan Survey Tool Program	Date	3/1/2019		
Depth From (usft)	Depth To (usft)	Survey (Wellbore)	Tool Name	Remarks
1	0.00	17,469.35 rev2 (Original Hole)	MWD MWD - Standard	

RECEIVED
Office of Oil and Gas
APR 3 2019
WV Department of
Environmental Protection



Planning Report - Geographic

Database:	DB_Jul2216dt_v14	Local Co-ordinate Reference:	Well Goudy 1S-10HM (J)
Company:	Tug Hill Operating LLC	TVD Reference:	GL @ 1241.00usft
Project:	Marshall County, West Virginia.	MD Reference:	GL @ 1241.00usft
Site:	Goudy	North Reference:	Grid
Well:	Goudy 1S-10HM (J)	Survey Calculation Method:	Minimum Curvature
Wellbore:	Original Hole		
Design:	rev2		

Plan Sections										
Measured Depth (usft)	Inclination (°)	Azimuth (°)	Vertical Depth (usft)	+N/-S (usft)	+E/-W (usft)	Dogleg Rate (°/100usft)	Build Rate (°/100usft)	Turn Rate (°/100usft)	TFO (°)	Target
0.00	0.00	0.00	0.00	0.00	0.00	0.00	0.00	0.00	0.00	
1,300.00	0.00	0.00	1,300.00	0.00	0.00	0.00	0.00	0.00	0.00	
1,600.00	3.00	120.00	1,599.86	-3.93	6.80	1.00	1.00	0.00	120.00	
2,801.78	3.00	120.00	2,800.00	-35.37	61.27	0.00	0.00	0.00	0.00	
3,019.63	5.00	180.00	3,017.39	-47.72	66.21	2.00	0.92	27.54	96.51	
3,319.63	11.00	180.00	3,314.33	-89.46	66.21	2.00	2.00	0.00	0.00	
3,757.04	19.69	184.07	3,735.76	-204.90	60.97	2.00	1.99	0.93	9.04	
6,093.73	19.69	184.07	5,935.86	-990.11	5.14	0.00	0.00	0.00	0.00	
6,504.48	50.00	159.54	6,270.47	-1,212.66	56.65	8.00	7.38	-5.97	-35.88	
6,904.04	89.00	149.98	6,408.00	-1,542.47	216.62	10.00	9.76	-2.39	-14.99	
17,469.35	89.00	149.98	6,593.00	-10,689.02	5,501.71	0.00	0.00	0.00	0.00	Goudy 1S-10HM BHL



Planning Report - Geographic

06/07/2019

Database: DB_Jul2216dt_v14
 Company: Tug Hill Operating LLC
 Project: Marshall County, West Virginia.
 Site: Goudy
 Well: Goudy 1S-10HM (J)
 Wellbore: Original Hole
 Design: rev2

Local Co-ordinate Reference: Well Goudy 1S-10HM (J)
 TVD Reference: GL @ 1241.00usft
 MD Reference: GL @ 1241.00usft
 North Reference: Grid
 Survey Calculation Method: Minimum Curvature

RECEIVED
Office of Oil and Gas

APR 3 2019

Planned Survey

WV Department of Environmental Protection									
Measured Depth (usft)	Inclination (°)	Azimuth (°)	Vertical Depth (usft)	+N/-S (usft)	+E/-W (usft)	Map Northing (usft)	Map Easting (usft)	Latitude	Longitude
0.00	0.00	0.00	0.00	0.00	0.00	14,431,019.26	1,688,574.48	39.73701788	-80.82869450
100.00	0.00	0.00	100.00	0.00	0.00	14,431,019.26	1,688,574.48	39.73701788	-80.82869450
200.00	0.00	0.00	200.00	0.00	0.00	14,431,019.26	1,688,574.48	39.73701788	-80.82869450
300.00	0.00	0.00	300.00	0.00	0.00	14,431,019.26	1,688,574.48	39.73701788	-80.82869450
400.00	0.00	0.00	400.00	0.00	0.00	14,431,019.26	1,688,574.48	39.73701788	-80.82869450
500.00	0.00	0.00	500.00	0.00	0.00	14,431,019.26	1,688,574.48	39.73701788	-80.82869450
600.00	0.00	0.00	600.00	0.00	0.00	14,431,019.26	1,688,574.48	39.73701788	-80.82869450
700.00	0.00	0.00	700.00	0.00	0.00	14,431,019.26	1,688,574.48	39.73701788	-80.82869450
800.00	0.00	0.00	800.00	0.00	0.00	14,431,019.26	1,688,574.48	39.73701788	-80.82869450
900.00	0.00	0.00	900.00	0.00	0.00	14,431,019.26	1,688,574.48	39.73701788	-80.82869450
1,000.00	0.00	0.00	1,000.00	0.00	0.00	14,431,019.26	1,688,574.48	39.73701788	-80.82869450
1,100.00	0.00	0.00	1,100.00	0.00	0.00	14,431,019.26	1,688,574.48	39.73701788	-80.82869450
1,200.00	0.00	0.00	1,200.00	0.00	0.00	14,431,019.26	1,688,574.48	39.73701788	-80.82869450
1,300.00	0.00	0.00	1,300.00	0.00	0.00	14,431,019.26	1,688,574.48	39.73701788	-80.82869450
KOP Begin 1°/100' build									
1,400.00	1.00	120.00	1,399.99	-0.44	0.76	14,431,018.82	1,688,575.23	39.73701668	-80.82869182
1,500.00	2.00	120.00	1,499.96	-1.75	3.02	14,431,017.52	1,688,577.50	39.73701307	-80.82868376
1,600.00	3.00	120.00	1,599.86	-3.93	6.80	14,431,015.33	1,688,581.28	39.73700706	-80.82867034
Begin 3.00° tangent									
1,700.00	3.00	120.00	1,699.73	-6.54	11.33	14,431,012.72	1,688,585.81	39.73699985	-80.82865423
1,800.00	3.00	120.00	1,799.59	-9.16	15.87	14,431,010.10	1,688,590.34	39.73699264	-80.82863813
1,900.00	3.00	120.00	1,899.45	-11.78	20.40	14,431,007.48	1,688,594.87	39.73698543	-80.82862202
2,000.00	3.00	120.00	1,999.31	-14.39	24.93	14,431,004.87	1,688,599.41	39.73697822	-80.82860592
2,100.00	3.00	120.00	2,099.18	-17.01	29.46	14,431,002.25	1,688,603.94	39.73697101	-80.82858981
2,200.00	3.00	120.00	2,199.04	-19.63	33.99	14,430,999.63	1,688,608.47	39.73696380	-80.82857371
2,300.00	3.00	120.00	2,298.90	-22.24	38.53	14,430,997.02	1,688,613.00	39.73695659	-80.82855761
2,400.00	3.00	120.00	2,398.77	-24.86	43.06	14,430,994.40	1,688,617.54	39.73694938	-80.82854150
2,500.00	3.00	120.00	2,498.63	-27.48	47.59	14,430,991.78	1,688,622.07	39.73694217	-80.82852540
2,600.00	3.00	120.00	2,598.49	-30.09	52.12	14,430,989.17	1,688,626.60	39.73693496	-80.82850929
2,700.00	3.00	120.00	2,698.36	-32.71	56.66	14,430,986.55	1,688,631.13	39.73692775	-80.82849319
2,800.00	3.00	120.00	2,798.22	-35.33	61.19	14,430,983.93	1,688,635.67	39.73692054	-80.82847708
2,801.78	3.00	120.00	2,800.00	-35.37	61.27	14,430,983.89	1,688,635.75	39.73692041	-80.82847679
Begin 2°/100' build/turn									
2,900.00	3.39	155.12	2,898.07	-39.30	64.72	14,430,979.96	1,688,639.20	39.73690962	-80.82846455
3,000.00	4.69	177.13	2,997.83	-46.07	66.17	14,430,973.19	1,688,640.65	39.73689102	-80.82845944
3,019.63	5.00	180.00	3,017.39	-47.72	66.21	14,430,971.54	1,688,640.69	39.73688647	-80.82845931
Begin 2°/100' build									
3,100.00	6.61	180.00	3,097.34	-55.85	66.21	14,430,963.41	1,688,640.69	39.73686415	-80.82845936
3,200.00	8.61	180.00	3,196.46	-69.09	66.21	14,430,950.17	1,688,640.69	39.73682780	-80.82845945
3,300.00	10.61	180.00	3,295.05	-85.78	66.21	14,430,933.48	1,688,640.69	39.73678196	-80.82845957
3,319.63	11.00	180.00	3,314.33	-89.46	66.21	14,430,929.80	1,688,640.69	39.73677186	-80.82845959
Begin 2°/100' build/turn									
3,400.00	12.59	181.16	3,393.00	-105.88	66.03	14,430,913.38	1,688,640.51	39.73672675	-80.82846033
3,500.00	14.57	182.25	3,490.20	-129.35	65.32	14,430,889.91	1,688,639.79	39.73666230	-80.82846304
3,600.00	16.56	183.09	3,586.53	-156.16	64.06	14,430,863.10	1,688,638.53	39.73658869	-80.82846771
3,700.00	18.55	183.75	3,681.87	-186.27	62.25	14,430,833.00	1,688,636.72	39.73650601	-80.82847434
3,757.04	19.69	184.07	3,735.76	-204.90	60.97	14,430,814.36	1,688,635.45	39.73645483	-80.82847900
Begin 19.69° tangent									
3,800.00	19.69	184.07	3,776.21	-219.34	59.95	14,430,799.92	1,688,634.42	39.73641519	-80.82848275
3,900.00	19.69	184.07	3,870.36	-252.94	57.56	14,430,766.32	1,688,632.03	39.73632292	-80.82849148
4,000.00	19.69	184.07	3,964.52	-286.55	55.17	14,430,732.71	1,688,629.65	39.73623065	-80.82850021
4,100.00	19.69	184.07	4,058.67	-320.15	52.78	14,430,699.11	1,688,627.26	39.73613837	-80.82850894
4,200.00	19.69	184.07	4,152.83	-353.75	50.39	14,430,665.51	1,688,624.87	39.73604610	-80.82851766
4,300.00	19.69	184.07	4,246.98	-387.36	48.00	14,430,631.90	1,688,622.48	39.73595383	-80.82852639



Database: DB_Jul2216dt_v14
 Company: Tug Hill Operating LLC
 Project: Marshall County, West Virginia.
 Site: Goudy
 Well: Goudy 1S-10HM (J)
 Wellbore: Original Hole
 Design: rev2

Local Co-ordinate Reference:
 TVD Reference:
 MD Reference:
 North Reference:
 Survey Calculation Method:

Well Goudy 1S-10HM (J)
 GL @ 1241.00usft
 GL @ 1241.00usft
 Grid
 Minimum Curvature
RECEIVED
 Office of Oil and Gas
APR 3 2019

WV Department of Environmental Protection

Measured Depth (usft)	Inclination (°)	Azimuth (°)	Vertical Depth (usft)	+N/-S (usft)	+E/-W (usft)	Map Northing (usft)	Map Easting (usft)	Latitude	Longitude
14,600.00	89.00	149.98	6,542.76	-8,204.98	4,066.37	14,422,814.28	1,692,640.85	39.71446223	-80.81429025
14,700.00	89.00	149.98	6,544.51	-8,291.55	4,116.40	14,422,727.71	1,692,690.87	39.71422419	-80.81411301
14,800.00	89.00	149.98	6,546.26	-8,378.12	4,166.42	14,422,641.14	1,692,740.90	39.71398615	-80.81393577
14,900.00	89.00	149.98	6,548.01	-8,464.69	4,216.44	14,422,554.57	1,692,790.92	39.71374811	-80.81375852
15,000.00	89.00	149.98	6,549.76	-8,551.27	4,266.47	14,422,468.00	1,692,840.94	39.71351008	-80.81358128
15,100.00	89.00	149.98	6,551.51	-8,637.84	4,316.49	14,422,381.42	1,692,890.97	39.71327204	-80.81340405
15,200.00	89.00	149.98	6,553.26	-8,724.41	4,366.51	14,422,294.85	1,692,940.99	39.71303400	-80.81322681
15,300.00	89.00	149.98	6,555.01	-8,810.98	4,416.54	14,422,208.28	1,692,991.01	39.71279596	-80.81304957
15,400.00	89.00	149.98	6,556.77	-8,897.55	4,466.56	14,422,121.71	1,693,041.03	39.71255792	-80.81287234
15,500.00	89.00	149.98	6,558.52	-8,984.12	4,516.58	14,422,035.14	1,693,091.06	39.71231988	-80.81269510
15,600.00	89.00	149.98	6,560.27	-9,070.69	4,566.60	14,421,948.57	1,693,141.08	39.71208184	-80.81251787
15,700.00	89.00	149.98	6,562.02	-9,157.27	4,616.63	14,421,861.99	1,693,191.10	39.71184380	-80.81234064
15,800.00	89.00	149.98	6,563.77	-9,243.84	4,666.65	14,421,775.42	1,693,241.13	39.71160576	-80.81216341
15,900.00	89.00	149.98	6,565.52	-9,330.41	4,716.67	14,421,688.85	1,693,291.15	39.71136772	-80.81198618
16,000.00	89.00	149.98	6,567.27	-9,416.98	4,766.70	14,421,602.28	1,693,341.17	39.71112968	-80.81180895
16,100.00	89.00	149.98	6,569.02	-9,503.55	4,816.72	14,421,515.71	1,693,391.20	39.71089164	-80.81163173
16,200.00	89.00	149.98	6,570.77	-9,590.12	4,866.74	14,421,429.14	1,693,441.22	39.71065360	-80.81145450
16,300.00	89.00	149.98	6,572.52	-9,676.69	4,916.77	14,421,342.57	1,693,491.24	39.71041556	-80.81127728
16,400.00	89.00	149.98	6,574.28	-9,763.27	4,966.79	14,421,255.99	1,693,541.27	39.71017751	-80.81110005
16,500.00	89.00	149.98	6,576.03	-9,849.84	5,016.81	14,421,169.42	1,693,591.29	39.70993947	-80.81092283
16,600.00	89.00	149.98	6,577.78	-9,936.41	5,066.84	14,421,082.85	1,693,641.31	39.70970143	-80.81074561
16,700.00	89.00	149.98	6,579.53	-10,022.98	5,116.86	14,420,996.28	1,693,691.33	39.70946339	-80.81056839
16,800.00	89.00	149.98	6,581.28	-10,109.55	5,166.88	14,420,909.71	1,693,741.36	39.70922534	-80.81039117
16,900.00	89.00	149.98	6,583.03	-10,196.12	5,216.90	14,420,823.14	1,693,791.38	39.70898730	-80.81021396
17,000.00	89.00	149.98	6,584.78	-10,282.70	5,266.93	14,420,736.57	1,693,841.40	39.70874926	-80.81003674
17,100.00	89.00	149.98	6,586.53	-10,369.27	5,316.95	14,420,649.99	1,693,891.43	39.70851121	-80.80985953
17,200.00	89.00	149.98	6,588.28	-10,455.84	5,366.97	14,420,563.42	1,693,941.45	39.70827317	-80.80968231
17,300.00	89.00	149.98	6,590.03	-10,542.41	5,417.00	14,420,476.85	1,693,991.47	39.70803512	-80.80950510
17,400.00	89.00	149.98	6,591.79	-10,628.98	5,467.02	14,420,390.28	1,694,041.50	39.70779708	-80.80932789
17,469.35	89.00	149.98	6,593.00	-10,689.02	5,501.71	14,420,330.24	1,694,076.19	39.70763200	-80.80920500

PBHL/TD 17469.35 MD/6593.00 TVD

Target Name	Dip Angle (°)	Dip Dir. (°)	TVD (usft)	+N/-S (usft)	+E/-W (usft)	Northing (usft)	Easting (usft)	Latitude	Longitude
Goudy 1S-10HM LP - hit/miss target - plan misses target center by 0.01usft at 6904.09usft MD (6408.00 TVD, -1542.51 N, 216.64 E) - Point	0.00	0.00	6,408.00	-1,542.51	216.65	14,429,476.75	1,688,791.12	39.73278053	-80.82793439
Goudy 1S-10HM BHL r2 - plan hits target center - Point	0.00	0.01	6,593.00	-10,689.02	5,501.71	14,420,330.24	1,694,076.19	39.70763200	-80.80920500

Measured Depth (usft)	Vertical Depth (usft)	Name	Casing Diameter (")	Hole Diameter (")
1,000.00	1,000.00	13 3/8" Casing	13-3/8	17
2,601.51	2,600.00	9 5/8" Casing	9-5/8	12-1/4



Database:	DB_Jul2216dt_v14	Local Co-ordinate Reference:	Well Goudy 1S-10HM (J)
Company:	Tug Hill Operating LLC	TVD Reference:	GL @ 1241.00usft
Project:	Marshall County, West Virginia.	MD Reference:	GL @ 1241.00usft
Site:	Goudy	North Reference:	Grid
Well:	Goudy 1S-10HM (J)	Survey Calculation Method:	Minimum Curvature
Wellbore:	Original Hole		
Design:	rev2		

Plan Annotations				
Measured Depth (usft)	Vertical Depth (usft)	Local Coordinates		Comment
		+N/-S (usft)	+E/-W (usft)	
1,300.00	1,300.00	0.00	0.00	KOP Begin 1°/100' build
1,600.00	1,599.86	-3.93	6.80	Begin 3.00° tangent
2,801.78	2,800.00	-35.37	61.27	Begin 2°/100' build/turn
3,019.63	3,017.39	-47.72	66.21	Begin 2°/100' build
3,319.63	3,314.33	-89.46	66.21	Begin 2°/100' build/turn
3,757.04	3,735.76	-204.90	60.97	Begin 19.69° tangent
6,093.73	5,935.86	-990.11	5.14	Begin 8°/100' build/turn
6,504.48	6,270.47	-1,212.66	56.65	Begin 10°/100' build/turn
6,904.40	6,408.01	-1,542.78	216.80	Begin 89.00° lateral
17,469.35	6,593.00	-10,689.02	5,501.71	PBHL/TD 17469.35 MD/6593.00 TVD

RECEIVED
Office of Oil and Gas

APR 3 2019

WV Department of
Environmental Protection

WW-9
(4/16)

4705 102201
06/07/2019

API Number 47 - 051 - _____
Operator's Well No. Goudy 1S-10HM

STATE OF WEST VIRGINIA
DEPARTMENT OF ENVIRONMENTAL PROTECTION
OFFICE OF OIL AND GAS

FLUIDS/ CUTTINGS DISPOSAL & RECLAMATION PLAN

Operator Name Tug Hill Operating, LLC OP Code 494510851

Watershed (HUC 10) French Creek - Ohio River Quadrangle New Martinsville 7.5'

Do you anticipate using more than 5,000 bbls of water to complete the proposed well work? Yes No

Will a pit be used? Yes No

If so, please describe anticipated pit waste: AST Tanks with proper containment will be used for staging fresh water for frac and flow back water

Will a synthetic liner be used in the pit? Yes No If so, what ml.? AST Tanks will be used with proper contain

Proposed Disposal Method For Treated Pit Wastes:

- Land Application
- Underground Injection (UIC Permit Number UIC 2459, UIC 965, UIC 359, UIC 2D0732540, UIC 2D0732523)
- Reuse (at API Number _____)
- Off Site Disposal (Supply form WW-9 for disposal location)
- Other (Explain _____)

Will closed loop system be used? If so, describe: Yes - For Vertical and Horizontal Drilling

Drilling medium anticipated for this well (vertical and horizontal)? Air, freshwater, oil based, etc. Air for vertical / Oil for Horizontal

-If oil based, what type? Synthetic, petroleum, etc. Synthetic Oil Base

Additives to be used in drilling medium? Barite for weight

Drill cuttings disposal method? Leave in pit, landfill, removed offsite, etc. All drill cuttings to be disposed of in a Landfill

-If left in pit and plan to solidify what medium will be used? (cement, lime, sawdust) N/A

-Landfill or offsite name/permit number? Wetzel County Sanitary Landfill (SWF-1021 / WV0109185) and Westmoreland Sanitary Landfill, LLC (SAN1405 / PA DEP EC#1388426)

Permittee shall provide written notice to the Office of Oil and Gas of any load of drill cuttings or associated waste rejected at any West Virginia solid waste facility. The notice shall be provided within 24 hours of rejection and the permittee shall also disclose where it was properly disposed.

I certify that I understand and agree to the terms and conditions of the GENERAL WATER POLLUTION PERMIT issued on August 1, 2005, by the Office of Oil and Gas of the West Virginia Department of Environmental Protection. I understand that the provisions of the permit are enforceable by law. Violations of any term or condition of the general permit and/or other applicable law or regulation can lead to enforcement action.

I certify under penalty of law that I have personally examined and am familiar with the information submitted on this application form and all attachments thereto and that, based on my inquiry of those individuals immediately responsible for obtaining the information, I believe that the information is true, accurate, and complete. I am aware that there are significant penalties for submitting false information, including the possibility of fine or imprisonment.

Company Official Signature Jim Pancake

Company Official (Typed Name) Jim Pancake

Company Official Title Vice President Geoscience

RECEIVED
Office of Oil and Gas

APR 3 2019

WV Department of
Environmental Protection

Subscribed and sworn before me this 26 day of MARCH, 2019

Maureen A Stead

Notary

My commission expires 1/28/23

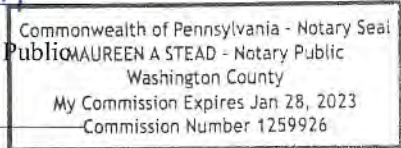

Tug Hill Operating, LLC

Proposed Revegetation Treatment: Acres Disturbed 11.56 Prevegetation pH 6.0

Lime 3 Tons/acre or to correct to pH 6.5

Fertilizer type 10-20-20

Fertilizer amount 500 lbs/acre

Mulch 2.5 Tons/acre

Seed Mixtures

Temporary

Permanent

Seed Type	lbs/acre
Annual Ryegrass	40
Spring Oats	96

Seed Type	lbs/acre
Orchard Grass	12
Ladino	3
White Clover	2

Attach:

Maps(s) of road, location, pit and proposed area for land application (unless engineered plans including this info have been provided). If water from the pit will be land applied, include dimensions (L x W x D) of the pit, and dimensions (L x W), and area in acreage, of the land application area.

Photocopied section of involved 7.5' topographic sheet.

RECEIVED
Office of Oil and Gas

APR 3 2019

Plan Approved by: Jim Wehler

WV Department of
Environmental Protection

Comments: _____

Title: Oil and Gas Inspector

Date: 3/27/19

Field Reviewed? () Yes () No

WW-9

PROPOSED GOUDY 1S-10HM

SUPPLEMENT PG 1

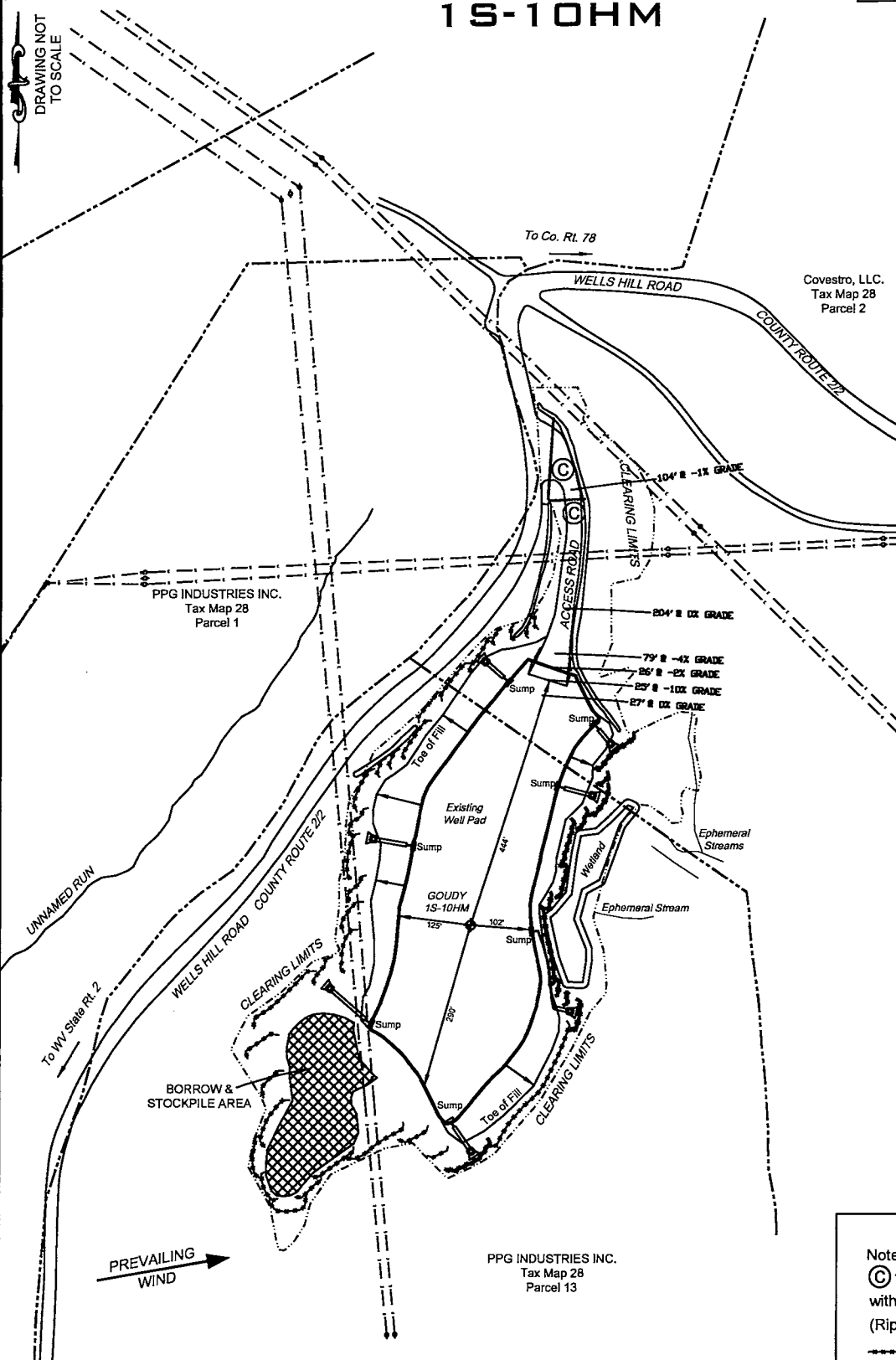

REFERENCE IS HEREBY MADE TO THE WV D.E.P. OFFICE OF OIL & GAS, "EROSION AND SEDIMENT CONTROL FIELD MANUAL" FOR REQUIREMENTS AND BMPs FOR AVERAGE FIELD CONDITIONS CONCERNING THE MAINTENANCE OF EXISTING ROADS AND THE CONSTRUCTION OF PROPOSED ROADS. FIELD CONDITIONS MAY REQUIRE VARIANCE FROM THESE GUIDELINES AND THE EARTHWORK CONTRACTOR IS RESPONSIBLE FOR NOTIFICATION TO THE INSPECTOR AND THE OPERATOR SHOULD THESE CONDITIONS OCCUR.

INSTALL CULVERTS AS SHOWN ON RECLAMATION PLAN OR AS FIELD CONDITIONS REQUIRE.

ENTRANCES ONTO PUBLIC ROADS SHALL BE CONSTRUCTED OR MAINTAINED IN ACCORDANCE WITH WV D.O.T. REGULATIONS. ADDITIONAL PERMITS MAY BE REQUIRED.

TEMPORARILY SEED AND MULCH ALL SLOPES UPON CONSTRUCTION OF LOCATION.

ALL CUT AND FILL SLOPES ARE 2H : 1V SLOPE.

ALL TREES 6-INCHES AND ABOVE ARE TO BE CUT AND STACKED. BRUSH SLASHINGS ARE TO UTILIZED DOWN SLOPE OF SITE AND STRUCTURES TO ACT AS A CONTROL BARRIER IF AVAILABLE.

RECEIVED
Office of Oil and Gas

APR 3 2019

WV Department of
Environmental Protection

LEGEND

- Note:
- ⊙ — Denotes existing culvert with appropriate sediment outlet control (Rip Rap splash pad).
 - Silt Fence and or Sediment and Erosion Control Measure.
 - Surface Boundary
 - E — Overhead Utility

06/07/2019



Well Site Safety Plan

Tug Hill Operating, LLC

ju
3/27/19

Well Name: Goudy 1S-10HM

Pad Location: Goudy Pad

Marshall County, West Virginia

UTM (meters), NAD83, Zone 17:

Northing: 4,398,583.47

Easting: 514,678.53

RECEIVED
Office of Oil and Gas

APR 3 2019

WV Department of
Environmental Protection

March 2019

WW-9

PROPOSED GOUDY 1S-10HM

SUPPLEMENT PG 2

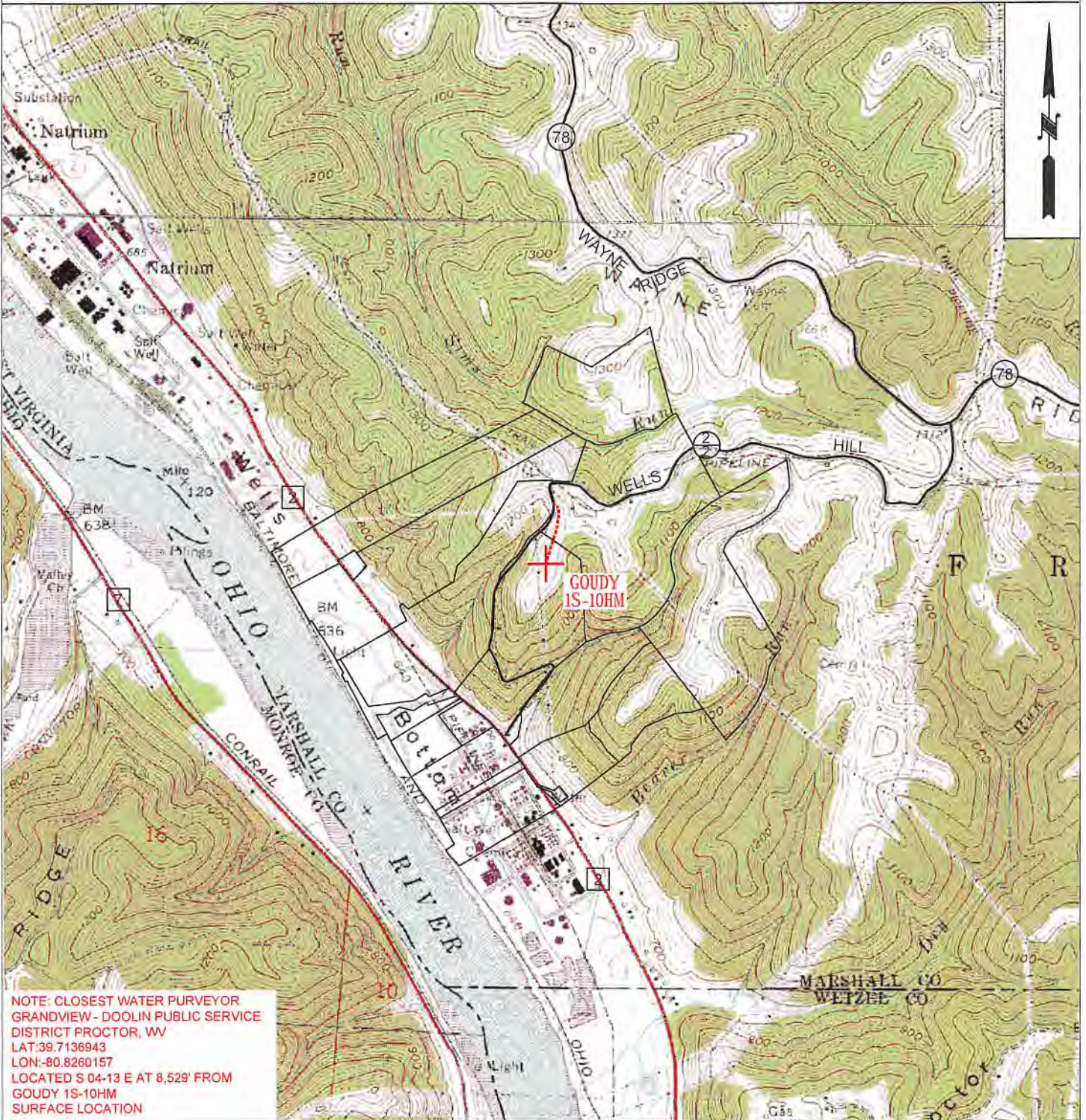

 TUG HILL OPERATING	OPERATOR	494510851	TOPO SECTION	LEASE NAME
	TUG HILL OPERATING, LLC 380 SOUTHPOINTE BLVD SUITE 200 CANONSBURG, PA 15317		NEW MARTINSVILLE 7.5'	GOUDY
			SCALE: 1" = 2000'	DATE: DATE: 02/18/2019

GOUDY LEASE WELL 1S-10HM 541.9143± ACRES

TOP HOLE LATITUDE: 39°45'00"
BOTTOM HOLE LATITUDE: 39°42'30"

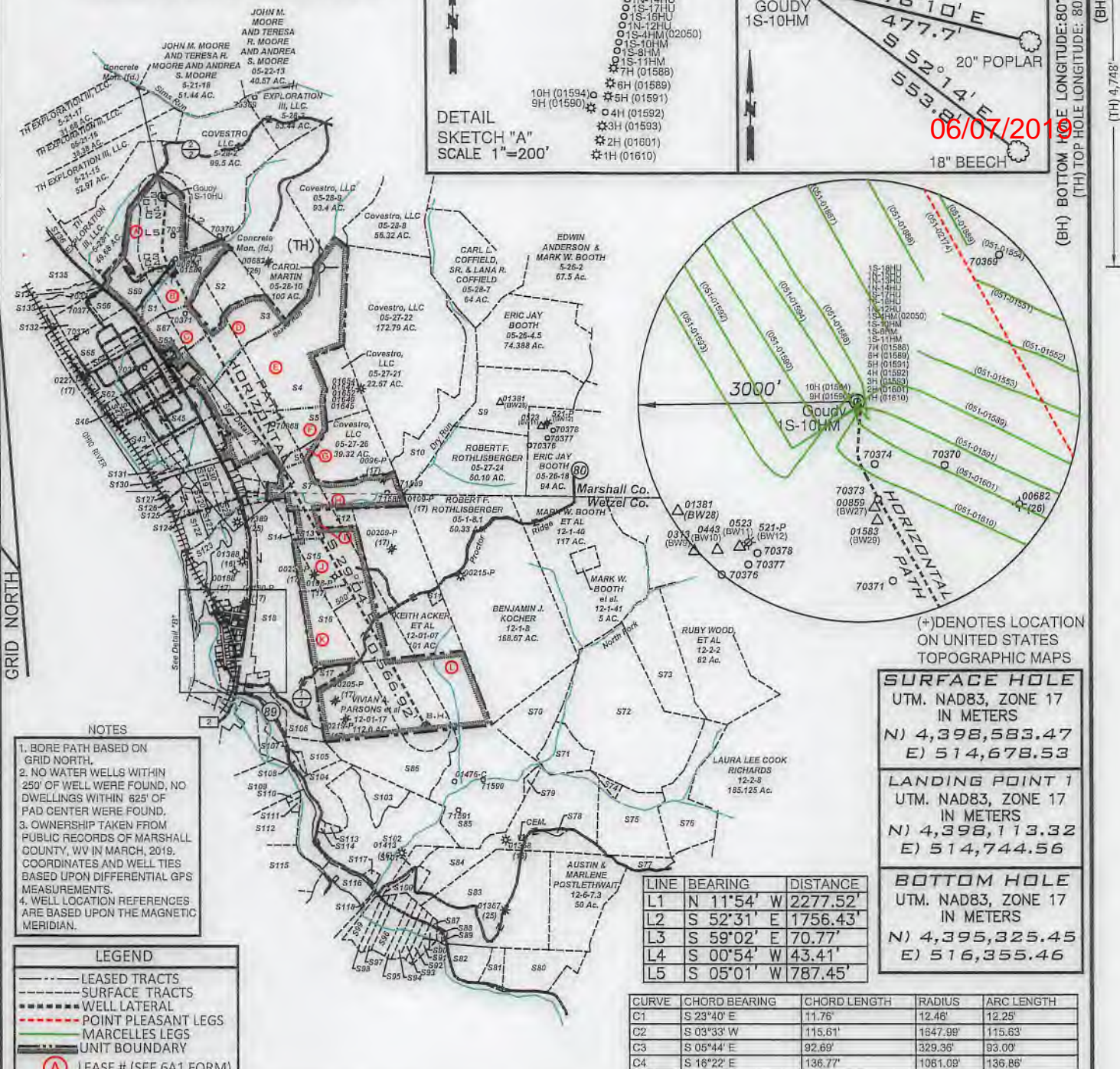
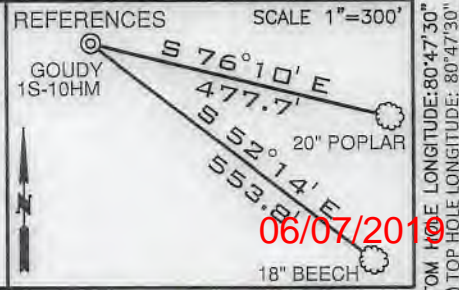
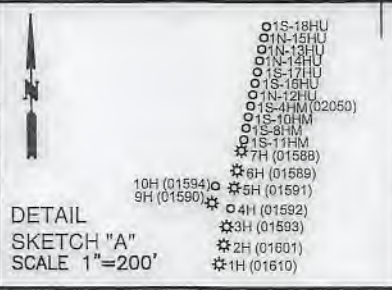

- NOTES
- BORE PATH BASED ON GRID NORTH.
 - NO WATER WELLS WITHIN 250' OF WELL WERE FOUND. NO DWELLINGS WITHIN 625' OF PAD CENTER WERE FOUND.
 - OWNERSHIP TAKEN FROM PUBLIC RECORDS OF MARSHALL COUNTY, WV IN MARCH, 2019. COORDINATES AND WELL TIES BASED UPON DIFFERENTIAL GPS MEASUREMENTS.
 - WELL LOCATION REFERENCES ARE BASED UPON THE MAGNETIC MERIDIAN.

LEGEND

- LEASED TRACTS
- SURFACE TRACTS
- WELL LATERAL
- POINT PLEASANT LEGS
- MARCELLUS LEGS
- UNIT BOUNDARY
- LEASE # (SEE 6A1 FORM)

LINE	BEARING	DISTANCE
L1	N 11°54' W	2277.52'
L2	S 52°31' E	1756.43'
L3	S 59°02' E	70.77'
L4	S 00°54' W	43.41'
L5	S 05°01' W	787.45'

CURVE	CHORD BEARING	CHORD LENGTH	RADIUS	ARC LENGTH
C1	S 23°40' E	11.76'	12.46'	12.25'
C2	S 03°33' W	115.61'	1847.99'	115.63'
C3	S 05°44' E	92.69'	329.36'	93.00'
C4	S 16°22' E	136.77'	1061.09'	136.86'
C5	S 24°55' E	367.04'	2211.96'	367.46'

(+) DENOTES LOCATION ON UNITED STATES TOPOGRAPHIC MAPS

SURFACE HOLE	
UTM. NAD83, ZONE 17 IN METERS	
N)	4,398,583.47
E)	514,678.53
LANDING POINT 1	
UTM. NAD83, ZONE 17 IN METERS	
N)	4,398,113.32
E)	514,744.56
BOTTOM HOLE	
UTM. NAD83, ZONE 17 IN METERS	
N)	4,395,325.45
E)	516,355.46

FILE NUMBER _____

DRAWING NUMBER GOUDY_1S-10HM_REV2

SCALE 1" = 3000'

MINIMUM DEGREE OF ACCURACY 1/200

PROVEN SOURCE OF ELEVATION SUBMETER MAPPING
GRADE GPS

I, THE UNDERSIGNED, HEREBY CERTIFY THAT THIS PLAN IS CORRECT TO THE BEST OF MY KNOWLEDGE AND BELIEF AND SHOWS ALL THE INFORMATION REQUIRED BY LAW AND THE RULES ISSUED AND PRESCRIBED BY THE DEPARTMENT OF ENVIRONMENTAL PROTECTION



David L. Jackson

JACKSON SURVEYING INC.
P.O. Box 1460
Clarksburg, WV 26302
304-623-5851



WVDEP
OFFICE OF OIL & GAS
601 57TH STREET, SE
CHARLESTON, WV 25304

WELL TYPE: OIL ___ GAS X LIQUID INJECTION ___ WASTE DISPOSAL ___
(IF "GAS") PRODUCTION X STORAGE ___ DEEP ___ SHALLOW X

LOCATION ELEVATION 1239.4' WATERSHED (HUC 10) FRENCH CREEK - OHIO RIVER

DISTRICT FRANKLIN COUNTY MARSHALL

QUADRANGLE NEW MARTINSVILLE 7.5' LEASE NUMBER SEE WW-6A1 FORM

SURFACE OWNER TH EXPLORATION III, LLC. ACREAGE 70.0

OIL & GAS ROYALTY OWNER TH EXPLORATION III, LLC. LEASE ACREAGE 70.0

PROPOSED WORK: DRILL X CONVERT ___ DRILL DEEPER ___ REDRILL ___ FRACTURE OR STIMULATE X PLUG OFF OLD FORMATION ___
PERFORATE NEW FORMATION ___ OTHER PHYSICAL CHANGE (SPECIFY) _____

TARGET FORMATION Marcellus ESTIMATED DEPTH TVD 6,531' TMD: 17,469'

WELL OPERATOR TUG HILL OPERATING, LLC DESIGNATED AGENT DIANNA STAMPER
CT CORPORATION SYSTEM

ADDRESS 1320 SOUTH UNIVERSITY DRIVE, SUITE 500 ADDRESS 5400 D BIG TYLER ROAD
FORT WORTH, TX 76107 CHARLESTON, WV 25313

COUNTY NAME
PERMIT

PG 2 OF 3 **GOUDY LEASE**
WELL 1S-10HM
541.9143± ACRES



Detail "A"



See Detail "B"

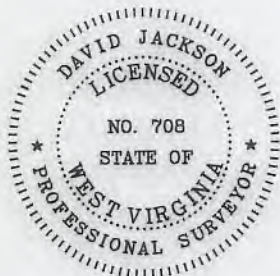

P.S. 708

David L Jackson

Number	TAX MAP -PARCEL	SURFACE OWNER	ACRES
S1	B 05-28-12	TH Exploration III, LLC.	20.226
S2	05-28-11	Carol A. Martin	24.681
S3	D 05-27-19	Covestro, LLC	33.786
S4	E 05-27-20	Covestro, LLC	93.027
S5	F 05-27-20.1	Appalachian Power Co.	43.973
S6	G 05-27-27	James Andrew & Karen Lynne Richmond	8.9353
S7	H 05-27-25	James Andrew & Karen Lynne Richmond	06/07/2019 0.27
S8	12-23-14	Robert F. Rothlisberger	0.27
S9	05-26-19	Eric Jay Booth & Karrol S. Booth	50.0
S10	05-27-23	Robert F. Rothlisberger	35.77
S11	12-01-7.1	Harry Wayman Estate	2.0
S12	12-01-04	Robert F. Rothlisberger	6.0
S13	I 12-01-03	Charles D. & Edith Feenerty Harrison	7.8
S14	12-01-02	James A. & Karen L. Richmond	2.7
S15	J 12-01-05	Irvin L. Hoyt, Jr. & David L. Hoyt	36.8
S16	K 12-01-06	Mona Parsons, et al	52.75
S17	12-01-16	Vivian A. Parsons, et al	5.125
S18	12-01-01	Covestro, LLC	135.0
S19	12-01-1.7	Colombia Gas Transmission, Corp.	0.15
S20	12-23-15	Paul E. & Donna Jo Cain	0.7
S21	12-23-15.1	Robert F. Rothlisberger	0.47
S22	12-23-13	Paul E. & Donna Jo Cain	0.38
S23	05-27-27.2	Paul E. Cain, et ux	0.1767
S24	05-27-27.1	Donald P. Cain	1.645
S25	05-27-27.3	Paul E. Cain, et ux	1.018
S26	05-27-28	Covestro, LLC	8.0
S27	12-23-12	Paul E. & Donna Jo Cain	0.37
S28	12-23-11	Covestro, LLC	1.25
S29	12-23-10	Covestro, LLC	1.28
S30	12-23-05	Covestro, LLC	3.69
S31	05-27-40	Covestro, LLC	3.36
S32	12-23-06	Covestro, LLC	0.34
S33	05-27-44	Covestro, LLC	0.21
S34	05-27-43	Covestro, LLC	0.63
S35	05-27-42	Covestro, LLC	0.52
S36	05-27-42.1	Covestro, LLC	0.52
S37	05-27-41	Martha Jean Arrick	0.99
S38	05-27-31.2	Appalachian Power Co.	3.33
S39	05-27-31	Covestro, LLC	16.1
S40	05-27-30	Covestro, LLC	0.371
S41	05-27-31.1	Covestro, LLC	3.0
S42	05-27-32.2	Covestro, LLC	3.95
S43	05-27-29	Covestro, LLC	9.0
S44	05-27-45	Covestro, LLC	0.3627
S45	05-27-32	Covestro, LLC	33.53
S46	05-27-03	Covestro, LLC	1.27
S47	05-27-04	Covestro, LLC	2.52
S48	05-27-05	Covestro, LLC	2.52
S49	05-27-06	Covestro, LLC	2.52
S50	05-27-07	Covestro, LLC	2.52
S51	05-27-08	Covestro, LLC	2.52
S52	05-27-09	Covestro, LLC	1.87
S53	05-27-10	Covestro, LLC	0.52
S54	05-27-12	Covestro, LLC	1.0
S55	05-27-13	Covestro, LLC	0.34
S56	05-27-14	Covestro, LLC	0.25
S57	05-27-15	Covestro, LLC	0.47
S58	05-27-16	Covestro, LLC	0.23
S59	05-27-18	Covestro, LLC	0.97
S60	05-27-17	Covestro, LLC	0.88
S61	05-27-19.3	Cemetery	2.0
S62	05-27-02	Covestro, LLC	28.099
S63	05-27-19.2	Wheeling Electric Co.	0.75
S64	05-28-12.2	Covestro, LLC	3.1
S65	05-28-12.3	Covestro, LLC	18.784
S66	05-28-13.1	Air Products & Chemicals, Inc	5.522
S67	C 05-27-19.1	Covestro, LLC	21.267
S68	05-27-11	Covestro, LLC	0.03
S69	A 05-28-13	TH Exploration III, LLC.	70.0



TUG HILL
OPERATING

OPERATOR'S
 WELL #: Goudy 1S-10HM
 DISTRICT: Franklin
 COUNTY: Marshall
 STATE: WV
 API # 47-051-

WELL PLAT
 PAGE 2 OF 3
 DATE: 3/25/2019

PG 3 OF 3 **GOUDY LEASE**
WELL 1S-10HM
541.9143± ACRES

06/07/2019

Number	TAX MAP -PARCEL	SURFACE OWNER	ACRES
S70	12-01-19	Steven J. & Susan L. Hafer	36.5
S71	12-01-31	Steven Jack & Susan Louise Hafer	20.0
S72	12-01-20	Charles E. Frohnappfel, Trustee of the Charles E. Frohnappfel Living Trust Dated October 3, 2017	126.0
S73	12-02-01	Nelson M. & Mary D. Miller	49.0
S74	12-01-34.1	Herbert Parsons & Virginia Yoho Roy	2.0
S75	12-01-34	John D. Amnah	38.0
S76	12-02-07	John D. Amnah	44.5
S77	12-06-52	John D. Amnah	6.46
S78	12-01-33	James & Charlene Lemley	1.06
S79	12-01-29	Baxter Farm, LLC	2.0
S80	12-06-26.3	Richard L. & Donna L. Erewine	20.96
S81	12-06-26	Larry K. Keene	6.69
S82	12-06-24	Mark D. Baxter	84.92
S83	12-06-06	Baxter Farm, LLC	88.8
S84	12-01-32	Baxter Farm, LLC	78.74
S85	12-01-28	Steven J. & Susan L. Hafer	88.39
S86	12-01-18	Travis Darrell Blake & Angela Dawn Mitchell	48.4
S87	12-6A-11.2	Robert L. & Mary Ellen Stillwagner	0.38
S88	12-06-18.1	Janice Haudenschilt	1.15
S89	12-06-18	Shelia Diane Gore	0.34
S90	12-6A-11.1	Robert L. & Mary Ellen Stillwagner	0.66
S91	12-6A-11	Robert L. & Mary Ellen Stillwagner	2.38
S92	12-6A-10	Jay Edward & Kathleen S. Smith	3.35
S93	12-6A-09	Joyce Kay Morris (L/E), Robert D. Jr. & Marsha J. Morris	3.52
S94	12-6A-08	Candis Darlene Clark	3.43
S95	12-6A-07	Janice Capobianco	8.47
S96	12-6A-06	Ronald E. & Susan L. McCoy	2.09
S97	12-6A-03	Ronald E. & Susan L. McCoy	3.47
S98	12-6A-02	Ronald E. & Susan L. McCoy	3.49
S99	12-6A-01	Ronald E. & Susan L. McCoy	6.51
S100	12-06-05	Steven & Susan Louis Hafer	8.93
S101	12-06-04	Steven & Susan Hafer	6.2
S102	12-01-27	Steven J. & Susan Hafer	83.69
S103	12-01-26	Roland S. Fitzsimmons & William Joseph Blake	13.83
S104	12-01-25	Jack R. & Linda S. Blake	17.42
S105	12-01-15.3	Daniel L. & Vickie L. Williams	7.0
S106	12-01-1.1	W.V. D.O.H	10.59
S107	12-01-15.2	Michael Goddard	1.09
S108	12-01-15.1	Marshall & Tara Cecil (L/C), Roy Yoho	1.46

Number	TAX MAP -PARCEL	SURFACE OWNER	ACRES
S109	12-01-22	W.D. & R.A. Glover	18.84
S110	12-01-23.2	Sharon Maye McKinney	0.782
S111	12-01-23	Danny E. & Jill L. McKinney	1.55
S112	12-01-23.1	W.E & R.A. Glover	34.17
S113	12-01-25.1	Timothy Q. & Ronda K. Bohrer	1.2
S114	12-01-24	MitziLou Cecil, Trustee of the Tiger Cecil Irrevocable	0.85
S115	12-06-02	Brock T. Conner	23.83
S116	12-06-49	Kirkland Enterprises, LLC.	10.32
S117	12-06-51	Steven & Susan Hafer	0.599
S118	12-06-48	Ronald E. & Susan L. McCoy	0.36
S119	05-27-39	Covestro, LLC	3.74
S120	12-23-04	Pittsburgh Plate Glass Corp.	2.41
S121	12-23-09	Covestro, LLC	3.95
S122	12-23-08	Dora N. Moore Hrs., Et al	6.95
S123	12-01-1.5	United States of America	7.14
S124	12-23-02	Covestro, LLC	1.27
S125	12-23-03	Covestro, LLC	4.67
S126	12-27-38	Covestro, LLC	2.72
S127	12-27-37	Covestro, LLC	3.20
S128	12-27-35	Covestro, LLC	1.79
S129	12-27-34	Covestro, LLC	1.91
S130	12-27-36	Covestro, LLC	1.58
S131	12-27-33	Covestro, LLC	1.95
S132	05-28-13.2	Covestro, LLC	11.02
S133	05-28-1.1	Covestro, LLC	5.2217
S134	05-28-1.4	Covestro, LLC	11.69
S135	05-28-1.2	Covestro, LLC	21.62
S136	05-21-3.1	Eagle Natruim, LLC	98.61
S137	12-01-1.2	West Virginia Dept. of Transportation	0.27
S138	12-22-59	June M. Morris, Hrs.	2.00
S139	12-22-60	Franklin W. & Barabara J. Cogar	0.5
S140	12-22-09	M.B. Investment	0.20
S141	12-22-10	M.B. Investment	0.24
S142	12-22-12	Jack Ray & Linda S. Blake	0.16
S143	12-22-13	Dewayne E. & Patricia A. Yost	0.07
S144	12-22-28	June M. Morris, Hrs	0.12
S145	12-22-29	Jack R. & Linda S. Blake	0.50
S146	12-22-30	Jack R. & Linda S. Blake	0.24
S147	12-22-32	Ren Realty, LLC.	0.27
S148	12-22-33	Ren Realty, LLC.	0.08
S149	12-22-34	Ren Realty, LLC.	0.08
S150	12-22-51	Eric R. & Debra S. Sims	0.10
S151	12-22-52	Eric R. & Debra S. Sims	0.10
S152	12-22-53	Eric R. & Debra S. Sims	0.10
S153	12-22-54	Eric R. & Debra S. Sims	0.10
S154	12-22-55	Eric R. & Debra S. Sims	0.19
S155	12-22-56	Michael L. & Joyce D. Durig	0.22
S156	12-22-57	Michael L. & Joyce D. Durig	0.11
S157	12-22-58	Michael L. & Joyce D. Durig	0.15
S158	12-22-50	Michael L. & Joyce D. Durig	0.17
S159	12-22-49	Daniel J. Stillwagner	0.13
S160	12-22-62	Virginia Bohrer, et al	0.05
S161	12-22-62.1	John R. & Toni Wright	0.314
S162	12-22-44	John R. & Toni Wright	0.52
S163	12-01-1.9	Grandview Doolin Public Service District	0.13
S164	12-22-27	Grandview Doolin Public Service District	0.27
S165	12-01-1.12	United States of America	22.55
S166	12-01-1.8	Grandview Doolin Public Service District	0.0895

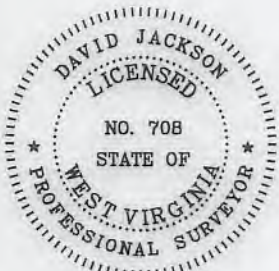

P.S. 708 *David L Jackson*



TUG HILL
OPERATING

OPERATOR'S
 WELL #: Goudy 1S-10HM
 DISTRICT: Franklin
 COUNTY: Marshall
 STATE: WV
 API # 47-051-

WELL PLAT
PAGE 3 OF 3
DATE: 3/25/2019

WW-6A1
(5/13)

Operator's Well No. Goudy 1S-10HM

**INFORMATION SUPPLIED UNDER WEST VIRGINIA CODE
Chapter 22, Article 6A, Section 5(a)(5)
IN LIEU OF FILING LEASE(S) AND OTHER CONTINUING CONTRACT(S)**

Under the oath required to make the verification on page 1 of this Notice and Application, I depose and say that I am the person who signed the Notice and Application for the Applicant, and that –

- (1) the tract of land is the same tract described in this Application, partly or wholly depicted in the accompanying plat, and described in the Construction and Reclamation Plan;
- (2) the parties and recordation data (if recorded) for lease(s) or other continuing contract(s) by which the Applicant claims the right to extract, produce or market the oil or gas are as follows:

Lease Name or Number	Grantor, Lessor, etc.	Grantee, Lessee, etc.	Royalty	Book/Page
----------------------	-----------------------	-----------------------	---------	-----------

*See attached pages

**Acknowledgement of Possible Permitting/Approval
In Addition to the Office of Oil and Gas**

The permit applicant for the proposed well work addressed in this application hereby acknowledges the possibility of the need for permits and/or approvals from local, state, or federal entities in addition to the DEP, Office of Oil and Gas, including but not limited to the following:

- WV Division of Water and Waste Management
- WV Division of Natural Resources WV Division of Highways
- U.S. Army Corps of Engineers
- U.S. Fish and Wildlife Service
- County Floodplain Coordinator

The applicant further acknowledges that any Office of Oil and Gas permit in no way overrides, replaces, or nullifies the need for other permits/approvals that may be necessary and further affirms that all needed permits/approvals should be acquired from the appropriate authority before the affected activity is initiated.

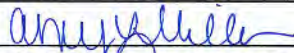
Well Operator: Tug Hill Operating, LLC
 By: Amy L. Miller 
 Its: Permitting Specialist - Appalachia Region

Lease ID	Parcel	Tag	Grantor, Lessor, Etc.	Grantee, Lessee, Etc.	Royalty	Deed Book/Page		Assignment	Assignment	Assignment	Assignment	Assignment	Assignment	Assignment	Assignment	
10*14300	5-28-13	A	PPG INDUSTRIES, INC.	GASTAR EXPLORATION USA, INC.	1/8+	725	123	N/A	N/A	N/A	N/A	N/A	N/A	Gastar Exploration USA Inc to Atinum Marcellus I LLC: 24/332	Merger of Gastar Exploration Inc and Gastar Exploration USA Inc: 21/41	Gastar Exploration Inc to TH Exploration II LLC: 36/9
10*14300	5-28-12	B	PPG INDUSTRIES, INC.	GASTAR EXPLORATION USA, INC.	1/8+	725	123	N/A	N/A	N/A	N/A	N/A	N/A	Gastar Exploration USA Inc to Atinum Marcellus I LLC: 24/332	Merger of Gastar Exploration Inc and Gastar Exploration USA Inc: 21/41	Gastar Exploration Inc to TH Exploration II LLC: 36/9
10*14658	5-28-12	B	THOMAS WILLIAM ABERSOLD	GASTAR EXPLORATION USA, INC.	1/8+	775	314	N/A	N/A	N/A	N/A	N/A	N/A	Gastar Exploration USA Inc to Atinum Marcellus I LLC: 28/499	Merger of Gastar Exploration Inc and Gastar Exploration USA Inc: 21/41	Gastar Exploration Inc to TH Exploration II LLC: 36/9
10*14659	5-28-12	B	JUDITH LEE ABERSOLD	GASTAR EXPLORATION USA INC	1/8+	781	609	N/A	N/A	N/A	N/A	N/A	N/A	Gastar Exploration USA Inc to Atinum Marcellus I LLC: 28/499	Merger of Gastar Exploration Inc and Gastar Exploration USA Inc: 21/41	Gastar Exploration Inc to TH Exploration II LLC: 36/9
10*14493	5-27-19.1	C	BETTY JEAN NEELY	GASTAR EXPLORATION USA, INC	1/8+	748	468	N/A	N/A	N/A	N/A	N/A	N/A	Gastar Exploration USA Inc to Atinum Marcellus I LLC: 26/639	Merger of Gastar Exploration Inc and Gastar Exploration USA Inc: 21/41	Gastar Exploration Inc to TH Exploration II LLC: 36/9
10*14494	5-27-19.1	C	MARY LOU WILSON	GASTAR EXPLORATION USA, INC	1/8+	748	471	N/A	N/A	N/A	N/A	N/A	N/A	Gastar Exploration USA Inc to Atinum Marcellus I LLC: 26/639	Merger of Gastar Exploration Inc and Gastar Exploration USA Inc: 21/41	Gastar Exploration Inc to TH Exploration II LLC: 36/9
10*14495	5-27-19.1	C	PATRICIA HARTMAN	GASTAR EXPLORATION USA, INC	1/8+	752	197	N/A	N/A	N/A	N/A	N/A	N/A	Gastar Exploration USA Inc to Atinum Marcellus I LLC: 26/639	Merger of Gastar Exploration Inc and Gastar Exploration USA Inc: 21/41	Gastar Exploration Inc to TH Exploration II LLC: 36/9
10*14496	5-27-19.1	C	STEPHANIE L HALL	GASTAR EXPLORATION USA	1/8+	752	215	N/A	N/A	N/A	N/A	N/A	N/A	Gastar Exploration USA Inc to Atinum Marcellus I LLC: 26/639	Merger of Gastar Exploration Inc and Gastar Exploration USA Inc: 21/41	Gastar Exploration Inc to TH Exploration II LLC: 36/9
10*14497	5-27-19.1	C	CAROL DEEN GARDNER	GASTAR EXPLORATION USA INC	1/8+	752	212	N/A	N/A	N/A	N/A	N/A	N/A	Gastar Exploration USA Inc to Atinum Marcellus I LLC: 26/639	Merger of Gastar Exploration Inc and Gastar Exploration USA Inc: 21/41	Gastar Exploration Inc to TH Exploration II LLC: 36/9
10*14498	5-27-19.1	C	BAYER MATERIALSCIENCE LLC	GASTAR EXPLORATION USA INC	1/8+	757	340	N/A	N/A	N/A	N/A	N/A	N/A	Gastar Exploration USA Inc to Atinum Marcellus I LLC: 26/639	Merger of Gastar Exploration Inc and Gastar Exploration USA Inc: 21/41	Gastar Exploration Inc to TH Exploration II LLC: 36/9

10*14493	5-27-19	D	BETTY JEAN NEELY	GASTAR EXPLORATION USA, INC	1/8+	748	468	N/A	N/A	N/A	N/A	N/A	N/A	Gastar Exploration USA Inc to Atinum Marcellus I LLC: 26/639	Merger of Gastar Exploration Inc and Gastar Exploration USA Inc: 21/41	Gastar Exploration Inc to TH Exploration II LLC: 36/9
10*14494	5-27-19	D	MARY LOU WILSON	GASTAR EXPLORATION USA, INC	1/8+	748	471	N/A	N/A	N/A	N/A	N/A	N/A	Gastar Exploration USA Inc to Atinum Marcellus I LLC: 26/639	Merger of Gastar Exploration Inc and Gastar Exploration USA Inc: 21/41	Gastar Exploration Inc to TH Exploration II LLC: 36/9
10*14495	5-27-19	D	PATRICIA HARTMAN	GASTAR EXPLORATION USA, INC	1/8+	752	197	N/A	N/A	N/A	N/A	N/A	N/A	Gastar Exploration USA Inc to Atinum Marcellus I LLC: 26/639	Merger of Gastar Exploration Inc and Gastar Exploration USA Inc: 21/41	Gastar Exploration Inc to TH Exploration II LLC: 36/9
10*14496	5-27-19	D	STEPHANIE L HALL	GASTAR EXPLORATION USA	1/8+	752	215	N/A	N/A	N/A	N/A	N/A	N/A	Gastar Exploration USA Inc to Atinum Marcellus I LLC: 26/639	Merger of Gastar Exploration Inc and Gastar Exploration USA Inc: 21/41	Gastar Exploration Inc to TH Exploration II LLC: 36/9
10*14497	5-27-19	D	CAROL DEEN GARDNER	GASTAR EXPLORATION USA INC	1/8+	752	212	N/A	N/A	N/A	N/A	N/A	N/A	Gastar Exploration USA Inc to Atinum Marcellus I LLC: 26/639	Merger of Gastar Exploration Inc and Gastar Exploration USA Inc: 21/41	Gastar Exploration Inc to TH Exploration II LLC: 36/9
10*14498	5-27-19	D	BAYER MATERIALSCIENCE LLC	GASTAR EXPLORATION USA INC	1/8+	757	340	N/A	N/A	N/A	N/A	N/A	N/A	Gastar Exploration USA Inc to Atinum Marcellus I LLC: 26/639	Merger of Gastar Exploration Inc and Gastar Exploration USA Inc: 21/41	Gastar Exploration Inc to TH Exploration II LLC: 36/9
10*22926	5-27-19	D	COVESTRO LLC	TH EXPLORATION LLC	1/8+	976	27	N/A	N/A	N/A	N/A	N/A	N/A	N/A	N/A	N/A
10*14493	5-27-20	E	BETTY JEAN NEELY	GASTAR EXPLORATION USA, INC	1/8+	748	468	N/A	N/A	N/A	N/A	N/A	N/A	Gastar Exploration USA Inc to Atinum Marcellus I LLC: 26/639	Merger of Gastar Exploration Inc and Gastar Exploration USA Inc: 21/41	Gastar Exploration Inc to TH Exploration II LLC: 36/9
10*14494	5-27-20	E	MARY LOU WILSON	GASTAR EXPLORATION USA, INC	1/8+	748	471	N/A	N/A	N/A	N/A	N/A	N/A	Gastar Exploration USA Inc to Atinum Marcellus I LLC: 26/639	Merger of Gastar Exploration Inc and Gastar Exploration USA Inc: 21/41	Gastar Exploration Inc to TH Exploration II LLC: 36/9
10*14495	5-27-20	E	PATRICIA HARTMAN	GASTAR EXPLORATION USA, INC	1/8+	752	197	N/A	N/A	N/A	N/A	N/A	N/A	Gastar Exploration USA Inc to Atinum Marcellus I LLC: 26/639	Merger of Gastar Exploration Inc and Gastar Exploration USA Inc: 21/41	Gastar Exploration Inc to TH Exploration II LLC: 36/9
10*14496	5-27-20	E	STEPHANIE L HALL	GASTAR EXPLORATION USA	1/8+	752	215	N/A	N/A	N/A	N/A	N/A	N/A	Gastar Exploration USA Inc to Atinum Marcellus I LLC: 26/639	Merger of Gastar Exploration Inc and Gastar Exploration USA Inc: 21/41	Gastar Exploration Inc to TH Exploration II LLC: 36/9

10*14497	5-27-20	E	CAROL DEEN GARDNER	GASTAR EXPLORATION USA INC	1/8+	752	212	N/A	N/A	N/A	N/A	N/A	N/A	Gastar Exploration USA Inc to Atinum Marcellus I LLC: 26/639	Merger of Gastar Exploration Inc and Gastar Exploration USA Inc: 21/41	Gastar Exploration Inc to TH Exploration II LLC: 36/9
10*14498	5-27-20	E	BAYER MATERIALSCIENCE LLC	GASTAR EXPLORATION USA INC	1/8+	757	340	N/A	N/A	N/A	N/A	N/A	N/A	Gastar Exploration USA Inc to Atinum Marcellus I LLC: 26/639	Merger of Gastar Exploration Inc and Gastar Exploration USA Inc: 21/41	Gastar Exploration Inc to TH Exploration II LLC: 36/9
10*22926	5-27-20	E	COVESTRO LLC	TH EXPLORATION LLC	1/8+	976	27	N/A	N/A	N/A	N/A	N/A	N/A	N/A	N/A	N/A
10*14493	5-27-20.1	F	BETTY JEAN NEELY	GASTAR EXPLORATION USA, INC	1/8+	748	468	N/A	N/A	N/A	N/A	N/A	N/A	Gastar Exploration USA Inc to Atinum Marcellus I LLC: 26/639	Merger of Gastar Exploration Inc and Gastar Exploration USA Inc: 21/41	Gastar Exploration Inc to TH Exploration II LLC: 36/9
10*14494	5-27-20.1	F	MARY LOU WILSON	GASTAR EXPLORATION USA, INC	1/8+	748	471	N/A	N/A	N/A	N/A	N/A	N/A	Gastar Exploration USA Inc to Atinum Marcellus I LLC: 26/639	Merger of Gastar Exploration Inc and Gastar Exploration USA Inc: 21/41	Gastar Exploration Inc to TH Exploration II LLC: 36/9
10*14495	5-27-20.1	F	PATRICIA HARTMAN	GASTAR EXPLORATION USA, INC	1/8+	752	197	N/A	N/A	N/A	N/A	N/A	N/A	Gastar Exploration USA Inc to Atinum Marcellus I LLC: 26/639	Merger of Gastar Exploration Inc and Gastar Exploration USA Inc: 21/41	Gastar Exploration Inc to TH Exploration II LLC: 36/9
10*14496	5-27-20.1	F	STEPHANIE L HALL	GASTAR EXPLORATION USA	1/8+	752	215	N/A	N/A	N/A	N/A	N/A	N/A	Gastar Exploration USA Inc to Atinum Marcellus I LLC: 26/639	Merger of Gastar Exploration Inc and Gastar Exploration USA Inc: 21/41	Gastar Exploration Inc to TH Exploration II LLC: 36/9
10*14497	5-27-20.1	F	CAROL DEEN GARDNER	GASTAR EXPLORATION USA INC	1/8+	752	212	N/A	N/A	N/A	N/A	N/A	N/A	Gastar Exploration USA Inc to Atinum Marcellus I LLC: 26/639	Merger of Gastar Exploration Inc and Gastar Exploration USA Inc: 21/41	Gastar Exploration Inc to TH Exploration II LLC: 36/9
10*14499	5-27-20.1	F	UNION CARBIDE CORPORATION	GASTAR EXPLORATION USA INC	1/8+	815	221	N/A	N/A	N/A	N/A	N/A	N/A	Gastar Exploration USA Inc to Atinum Marcellus I LLC: 26/639	Merger of Gastar Exploration Inc and Gastar Exploration USA Inc: 21/41	Gastar Exploration Inc to TH Exploration II LLC: 36/9
10*14505	5-27-27	G	JAMES ANDREW RICHMOND	GASTAR EXPLORATION USA INC	1/8+	752	447	N/A	N/A	N/A	N/A	N/A	N/A	Gastar Exploration USA Inc to Atinum Marcellus I LLC: 26/639	Merger of Gastar Exploration Inc and Gastar Exploration USA Inc: 21/41	Gastar Exploration Inc to TH Exploration II LLC: 36/9
10*14505	5-27-25	H	JAMES ANDREW RICHMOND	GASTAR EXPLORATION USA INC	1/8+	752	447	N/A	N/A	N/A	N/A	N/A	N/A	Gastar Exploration USA Inc to Atinum Marcellus I LLC: 26/639	Merger of Gastar Exploration Inc and Gastar Exploration USA Inc: 21/41	Gastar Exploration Inc to TH Exploration II LLC: 36/9

AFFIDAVIT

COPY 10/07/2019

STATE OF TEXAS §
COUNTY OF TARRANT § SS

On this 18th day of October, 2016, before me, the undersigned authority, personally appeared David D. Kalish ("Affiant") who being first duly sworn under oath, deposes and saith:

- 1. TH Exploration, LLC, TH Exploration II, LLC and TH Exploration III, LLC are wholly owned subsidiaries of THQ Appalachia I, LLC.
2. Tug Hill Operating, LLC provides oil and gas operations services to THQ Appalachia I, LLC under an Operating Services Agreement dated July 23, 2014.
3. David D. Kalish, the Affiant, is the Vice President of Tug Hill Operating, LLC, THQ Appalachia I, LLC, TH Exploration, LLC, TH Exploration II, LLC and TH Exploration III, LLC, and;
3. Tug Hill Operating, LLC is authorized to operate and maintain the assets owned by THQ Appalachia I, LLC, including, as referenced above, TH Exploration, LLC, TH Exploration II, LLC, and TH Exploration III, LLC, including oil and gas leases, wells, pipelines, surface facilities, and other all other assets that support the business of THQ Appalachia I, LLC, and;
4. Specifically, Tug Hill Operating, LLC is authorized to submit and obtain well work permits and carry out all activities pursuant to such work permits for assets owned by TH Exploration, LLC, TH Exploration II, LLC, TH Exploration III, LLC.

FURTHER, AFFIANT SAITH NOT.

IN WITNESS WHEREOF, we have hereunto set our hands and seals this 18th day of October, 2016.

David D. Kalish
Affiant: David D. Kalish

JURAT

STATE OF TEXAS §
COUNTY OF TARRANT § SS

Jan Pest
MARSHALL County 03:44:28 PM RECEIVED
Instrument No 1416299 Office of Oil and Gas
Date Recorded 10/19/2016
Document Type HIS APR 3 2019
Pages Recorded 1
Book-Page 28-62
Recording Fee \$5.00
Additional \$6.00
WV Department of Environmental Protection

Sworn and subscribed to (or affirmed) before me on this, the 18th day of October, 2016, by David D. Kalish

IN WITNESS WHEREOF, I hereunto set my hand and official seal.

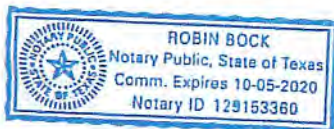

My Commission Expires: 10-05-2020
Signature/Notary Public: Robin Bock
Name/Notary Public (Print): Robin Bock

WHEN RECORDED RETURN TO:
TH Exploration II, LLC
1320 South University Drive, Suite 500
Fort Worth, Texas 76107
Attn: David Kalish

Execution Version

ASSIGNMENT AND BILL OF SALE

STATE OF WV §
§ KNOW ALL MEN BY THESE PRESENTS:
COUNTY OF MARSHALL §

THIS ASSIGNMENT AND BILL OF SALE (this "Assignment"), dated April 7, 2016, but effective as of 7:00 A.M. Houston time on January 1, 2016 (the "Effective Time"), is between Gasbar Exploration Inc., a Delaware corporation, whose address is 1331 Lamar Street, Suite 650 Houston, Texas 77010 ("Assignor"), and TH Exploration II, LLC, a Texas limited liability company, whose address is 1320 South University Drive, Suite 500, Fort Worth, Texas 76107 ("Assignee"). Assignor and Assignee are each, individually, referred to herein as a "Party" and, collectively, as the "Parties".

Capitalized terms used but not defined herein shall have the respective meanings set forth in that certain Purchase and Sale Agreement (the "Purchase Agreement"), dated as of February 19, 2016, by and between Assignor and Assignee (as successor-in-interest).

Section 1. Assignment. The conveyance and assignment herein shall be deemed effective as of the Effective Time.

For Ten Dollars (\$10.00) and other good and valuable consideration (the receipt and sufficiency of which are hereby acknowledged), Assignor does hereby GRANT, BARGAIN, SELL, CONVEY, ASSIGN, TRANSFER, SET OVER AND DELIVER unto Assignee, all of Assignor's right, title and interest in and to the following interests and properties (such right, title and interest described in subsections (a) through (b) of this Section 1, less and except the Excluded Assets, collectively, the "Conveyed Interests"):

(a) all oil, gas and/or mineral leases of Assignor, together with any and all other right, title and interest of Assignor in and to the leasehold estates created thereby, including subleases, royalties, overriding royalties, net profits interest, carried interests or similar rights or interests in such leases, and together with all rights, privileges, benefits and powers conferred upon Assignor with respect to the use and occupation of the lands covered thereby that may be necessary, convenient or incidental to the possession and enjoyment of such leases, located in Marshall, Wetzell, Doddridge, Harrison, Lewis, Marion, and Monongalia Counties, West Virginia and Greene, Butler, Fayette, Somerset, and Clearfield Counties, Pennsylvania, including those described on Exhibit A—Part 1 attached hereto (subject to any reservations, limitations or depth restrictions described on Exhibit A—Part 1), (Assignor's interest in such leases and other right, title and interest as so limited, the "Leases");

(b) all rights and interests in, under or derived from all unitization agreements in effect with respect to any of the Leases and the units created thereby, including those described

DPS
6000 TOWN CENTER BLVD STE 145
CANONSBURG PA 15317-5870

Wetzel County
Carol S Haught, Clerk
Instrument 260482
12/11/2018 @ 01:23:35 PM
Book 218A @ Page 755
Pages Recorded 6
Recording Cost \$ 12.00

06/07/2019

PARTIAL ASSIGNMENT AND CONVEYANCE OF OIL AND GAS LEASE OIL AND GAS

STATE OF WEST VIRGINIA)
) §
COUNTY OF WETZEL)

This Partial Assignment and Conveyance of Oil and Gas Leases (this "Assignment"), dated effective as of December 7, 2018 at 7:00 a.m. Central Time (the "Effective Time"), is made by Antero Resources Corporation, a Delaware corporation, whose address is 1615 Wynkoop Street, Denver, CO 80202 ("Assignor"), to TH Exploration, LLC, a Texas limited liability company, whose address is 1320 S. University Drive, Suite 500, Fort Worth, TX 76107 ("Assignee"). Assignor and Assignee are sometimes referred to herein together as the "Parties" and individually as a "Party."

WHEREAS, Assignor owns an undivided working interest in the Leases (as defined below).

WHEREAS, Assignor desires to assign to Assignee, and Assignee desires to accept such assignment of, the Leasehold Rights (as defined below), as more particularly described in this Assignment.

NOW, THEREFORE, for and in consideration of Ten Dollars (\$10.00) and other valuable consideration, the receipt and sufficiency of which is hereby acknowledged:

Assignor does hereby GRANT, BARGAIN, TRANSFER, ASSIGN and CONVEY to Assignee 100% of Assignor's right, title and interest in and to the oil and gas leases described in more detail on Exhibit A, less and except those certain portions, if any, retained by Assignor as described on Exhibit A, (such oil and gas leases, the "Leases", and 100% of Assignor's collective right, title and interest in and to the Leases less an except those portions, if any, retained by Assignor, the "Leasehold Rights").

This Assignment is further made subject to the following:

1. **Assignment Subject to Trade Agreement.** This Assignment is made in accordance with and is subject to the terms, covenants and conditions contained in that certain Trade Agreement, dated October 12, 2018 by and between Assignor and Assignee (as the same may be amended from time to time, the "Trade Agreement"). In the event of a conflict between the provisions of the Trade Agreement and this Assignment, the provisions of the Trade Agreement shall control. The execution and delivery of this Assignment by Assignor, and the execution and acceptance of this Assignment by Assignee, shall not operate to release or impair any surviving rights or obligations of Assignor or Assignee under the Trade Agreement. Capitalized terms used but not otherwise defined in this Assignment shall have the respective meanings given to such terms in the Trade Agreement.
2. **Assumption of Liabilities.** Subject to the terms of the Trade Agreement, effective as of the Effective Time, Assignee hereby acknowledges, assumes, and agrees to assume, pay, perform, fulfill and discharge the Tug Hill Assumed Liabilities.
3. **Special Warranty of Title.** Assignor (a) hereby warrants, and shall defend, title to the Leasehold Rights unto Assignee and its successors in interest against every person whomsoever lawfully claiming, or to claim the same or any part thereof by, through or under Assignor or its Affiliates, but not otherwise, subject to the Permitted Encumbrances and (b) hereby subrogates Assignee to all covenants and warranties of title by third persons (other than Assignor and its Affiliates) heretofore given or made to Assignor or its predecessors in title or Affiliates in respect of any of the Leasehold Rights.

RECEIVED
Office of Oil and Gas

APR 3 2019

WV Department of
Environmental Protection

DPS LAND SERVICES-CORP-TIM SCHULTZ
6000 TOWN CENTER BLVD STE 145
CANONSBURG, PA 15317-5841

WHEN RECORDED RETURN TO:
TH Exploration II, LLC
1320 South University Drive, Suite 500
Fort Worth, Texas 76107
Attn: David Kalish

Execution Version

ASSIGNMENT AND BILL OF SALE

STATE OF WV §
§ KNOW ALL MEN BY THESE PRESENTS:
COUNTY OF WETZEL §

THIS ASSIGNMENT AND BILL OF SALE (this "*Assignment*"), dated April 7, 2016, but effective as of 7:00 A.M. Houston time on January 1, 2016 (the "*Effective Time*"), is between Gatar Exploration Inc., a Delaware corporation, whose address is 1331 Lamar Street, Suite 650 Houston, Texas 77010 ("*Assignor*"), and TH Exploration II, LLC, a Texas limited liability company, whose address is 1320 South University Drive, Suite 500, Fort Worth, Texas 76107 ("*Assignee*"). Assignor and Assignee are each, individually, referred to herein as a "*Party*" and, collectively, as the "*Parties*".

Capitalized terms used but not defined herein shall have the respective meanings set forth in that certain Purchase and Sale Agreement (the "*Purchase Agreement*"), dated as of February 19, 2016, by and between Assignor and Assignee (as successor-in-interest).

Section 1. Assignment. The conveyance and assignment herein shall be deemed effective as of the Effective Time.

For Ten Dollars (\$10.00) and other good and valuable consideration (the receipt and sufficiency of which are hereby acknowledged), Assignor does hereby forever GRANT, BARGAIN, SELL, CONVEY, ASSIGN, TRANSFER, SET OVER AND DELIVER unto Assignee, all of Assignor's right, title and interest in and to the following interests and properties (such right, title and interest described in subsections (a) through (k) of this Section 1, less and except the Excluded Assets, collectively, the "*Conveyed Interests*"):

(a) all oil, gas and/or mineral leases of Assignor, together with any and all other right, title and interest of Assignor in and to the leasehold estates created thereby, including subleases, royalties, overriding royalties, net profits interest, carried interests or similar rights or interests in such leases, and together with all rights, privileges, benefits and powers conferred upon Assignor with respect to the use and occupation of the lands covered thereby that may be necessary, convenient or incidental to the possession and enjoyment of such leases, located in Marshall, Wetzell, Doddridge, Harrison, Lewis, Marion, and Monongalia Counties, West Virginia and Greene, Butler, Fayette, Somerset, and Clearfield Counties, Pennsylvania, including those described on Exhibit A—Part 1 attached hereto (subject to any reservations, limitations or depth restrictions described on Exhibit A—Part 1), (Assignor's interest in such leases and other right, title and interest as so limited, the "*Leases*");

RECEIVED
Office of Oil and Gas
APR 3 2019
WV Department of
Environmental Protection



March 29, 2019

WV Department of Environmental Protection
Office of Oil & Gas
601 57th Street, SE
Charleston, WV 25304
Attention: Laura Adkins

RE: Goudy 1S-10HM

Subject: Marshall County Route 80 Road Crossing Letter

Dear Laura:

Tug Hill Operating, LLC (THO) hereby submits this letter as confirmation that THO has obtained the right to drill, extract and produce the minerals under Marshall County Route 80 in the area reflected on the Goudy 1S-10HM well plat. THO has conducted a full title search in the relevant Court House to confirm its ownership under said County Routes and is not currently aware of any recorded document that would suggest an ownership other than THO.

If your office has any questions or concerns regarding the contents of this letter, please do not hesitate to contact me directly at 304-376-0111, or by email at amiller@tug-hilop.com.

Sincerely,

A handwritten signature in blue ink that reads "Amy Miller".

Amy Miller
Permit Specialist – Appalachia Region
Cell 304-376-0111
Email: amiller@tug-hilop.com

RECEIVED
Office of Oil and Gas
APR 3 2019
WV Department of
Environmental Protection

WW-6AC
(1/12)

STATE OF WEST VIRGINIA
DEPARTMENT OF ENVIRONMENTAL PROTECTION, OFFICE OF OIL AND GAS
NOTICE CERTIFICATION

Date of Notice Certification: 03/29/2019

API No. 47- 051 -

Operator's Well No. Goudy 1S-10HM

Well Pad Name: Goudy

Notice has been given:

Pursuant to the provisions in West Virginia Code § 22-6A, the Operator has provided the required parties with the Notice Forms listed below for the tract of land as follows:

State:	<u>West Virginia</u>	UTM NAD 83	Easting:	<u>514,678.53</u>
County:	<u>Marshall</u>		Northing:	<u>4,398,583.47</u>
District:	<u>Franklin</u>	Public Road Access:	<u>Wells Hill Road (County Route 2/2)</u>	
Quadrangle:	<u>New Martinsville 7.5'</u>	Generally used farm name:	<u>TH Exploration III, LLC</u>	
Watershed:	<u>French Creek - Ohio River (HUC 10)</u>			

Pursuant to West Virginia Code § 22-6A-7(b), every permit application filed under this section shall be on a form as may be prescribed by the secretary, shall be verified and shall contain the following information: (14) A certification from the operator that (i) it has provided the owners of the surface described in subdivisions (1), (2) and (4), subsection (b), section ten of this article, the information required by subsections (b) and (c), section sixteen of this article; (ii) that the requirement was deemed satisfied as a result of giving the surface owner notice of entry to survey pursuant to subsection (a), section ten of this article six-a; or (iii) the notice requirements of subsection (b), section sixteen of this article were waived in writing by the surface owner; and Pursuant to West Virginia Code § 22-6A-11(b), the applicant shall tender proof of and certify to the secretary that the notice requirements of section ten of this article have been completed by the applicant.

<p>Pursuant to West Virginia Code § 22-6A, the Operator has attached proof to this Notice Certification that the Operator has properly served the required parties with the following:</p> <p>*PLEASE CHECK ALL THAT APPLY</p> <p><input type="checkbox"/> 1. NOTICE OF SEISMIC ACTIVITY or <input checked="" type="checkbox"/> NOTICE NOT REQUIRED BECAUSE NO SEISMIC ACTIVITY WAS CONDUCTED</p> <p><input checked="" type="checkbox"/> 2. NOTICE OF ENTRY FOR PLAT SURVEY or <input type="checkbox"/> NO PLAT SURVEY WAS CONDUCTED</p> <p><input type="checkbox"/> 3. NOTICE OF INTENT TO DRILL or <input checked="" type="checkbox"/> NOTICE NOT REQUIRED BECAUSE NOTICE OF ENTRY FOR PLAT SURVEY WAS CONDUCTED or</p> <p style="padding-left: 40px;"><input type="checkbox"/> WRITTEN WAIVER BY SURFACE OWNER (PLEASE ATTACH)</p> <p><input checked="" type="checkbox"/> 4. NOTICE OF PLANNED OPERATION</p> <p><input checked="" type="checkbox"/> 5. PUBLIC NOTICE</p> <p><input checked="" type="checkbox"/> 6. NOTICE OF APPLICATION</p>	<p>OOG OFFICE USE ONLY</p> <p><input type="checkbox"/> RECEIVED/ NOT REQUIRED</p> <p><input type="checkbox"/> RECEIVED</p> <p><input type="checkbox"/> RECEIVED/ NOT REQUIRED</p> <p><input type="checkbox"/> RECEIVED</p> <p><input type="checkbox"/> RECEIVED</p> <p><input type="checkbox"/> RECEIVED</p>
---	---

Required Attachments:

The Operator shall attach to this Notice Certification Form all Notice Forms and Certifications of Notice that have been provided to the required parties and/or any associated written waivers. For the Public Notice, the operator shall attach a copy of the Class II Legal Advertisement with publication date verification or the associated Affidavit of Publication. The attached Notice Forms and Certifications of Notice shall serve as proof that the required parties have been noticed as required under West Virginia Code § 22-6A. Pursuant to West Virginia Code § 22-6A-11(b), the Certification of Notice to the person may be made by affidavit of personal service, the return receipt card or other postal receipt for certified mailing.

WW-6AC
(1/12)

Certification of Notice is hereby given:

THEREFORE, I Amy L Miller, have read and understand the notice requirements within West Virginia Code § 22-6A. I certify that as required under West Virginia Code § 22-6A, I have served the attached copies of the Notice Forms, identified above, to the required parties through personal service, by registered mail or by any method of delivery that requires a receipt or signature confirmation. I certify under penalty of law that I have personally examined and am familiar with the information submitted in this Notice Certification and all attachments, and that based on my inquiry of those individuals immediately responsible for obtaining the information, I believe that the information is true, accurate and complete. I am aware that there are significant penalties for submitting false information, including the possibility of fine and imprisonment.

Well Operator:	<u>Tug Hill Operating, LLC</u>	Address:	<u>380 Southpointe Boulevard, Plaza II, Suite 200</u>
By:	Amy L. Miller <u><i>Amy Miller</i></u>		<u>Canonsburg, PA 15317</u>
Its:	<u>Permitting Specialist</u>	Facsimile:	<u>724-338-2030</u>
Telephone:	<u>724-749-8388</u>	Email:	<u>amiller@tug-hilltop.com</u>

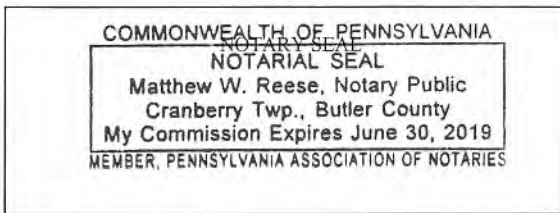

Subscribed and sworn before me this 29 day of MARCH, 2019.
Matthew W. Reese Notary Public
 My Commission Expires 6-30-2019

Oil and Gas Privacy Notice:

The Office of Oil and Gas processes your personal information, such as name, address and telephone number, as part of our regulatory duties. Your personal information may be disclosed to other State agencies or third parties in the normal course of business or as needed to comply with statutory or regulatory requirements, including Freedom of Information Act requests. Our office will appropriately secure your personal information. If you have any questions about our use or your personal information, please contact DEP's Chief Privacy Officer at depprivacyofficer@wv.gov.

RECEIVED
 Office of Oil and Gas
 APR 3 2019
 WV Department of
 Environmental Protection

STATE OF WEST VIRGINIA
DEPARTMENT OF ENVIRONMENTAL PROTECTION, OFFICE OF OIL AND GAS
NOTICE OF APPLICATION

Notice Time Requirement: notice shall be provided no later than the **filing date of permit application.**

Date of Notice: 3/29/2019 **Date Permit Application Filed:** 3/29/2019

Notice of:

- PERMIT FOR ANY WELL WORK
- CERTIFICATE OF APPROVAL FOR THE CONSTRUCTION OF AN IMPOUNDMENT OR PIT

Delivery method pursuant to West Virginia Code § 22-6A-10(b)

- PERSONAL SERVICE
- REGISTERED MAIL
- METHOD OF DELIVERY THAT REQUIRES A RECEIPT OR SIGNATURE CONFIRMATION

Pursuant to W. Va. Code § 22-6A-10(b) no later than the filing date of the application, the applicant for a permit for any well work or for a certificate of approval for the construction of an impoundment or pit as required by this article shall deliver, by personal service or by registered mail or by any method of delivery that requires a receipt or signature confirmation, copies of the application, the erosion and sediment control plan required by section seven of this article, and the well plat to each of the following persons: (1) The owners of record of the surface of the tract on which the well is or is proposed to be located; (2) The owners of record of the surface tract or tracts overlying the oil and gas leasehold being developed by the proposed well work, if the surface tract is to be used for roads or other land disturbance as described in the erosion and sediment control plan submitted pursuant to subsection (c), section seven of this article; (3) The coal owner, operator or lessee, in the event the tract of land on which the well proposed to be drilled is located [sic] is known to be underlain by one or more coal seams; (4) The owners of record of the surface tract or tracts overlying the oil and gas leasehold being developed by the proposed well work, if the surface tract is to be used for the placement, construction, enlargement, alteration, repair, removal or abandonment of any impoundment or pit as described in section nine of this article; (5) Any surface owner or water purveyor who is known to the applicant to have a water well, spring or water supply source located within one thousand five hundred feet of the center of the well pad which is used to provide water for consumption by humans or domestic animals; and (6) The operator of any natural gas storage field within which the proposed well work activity is to take place. (c)(1) If more than three tenants in common or other co-owners of interests described in subsection (b) of this section hold interests in the lands, the applicant may serve the documents required upon the person described in the records of the sheriff required to be maintained pursuant to section eight, article one, chapter eleven-a of this code. (2) Notwithstanding any provision of this article to the contrary, notice to a lien holder is not notice to a landowner, unless the lien holder is the landowner. W. Va. Code R. § 35-8-5.7.a requires, in part, that the operator shall also provide the Well Site Safety Plan ("WSSP") to the surface owner and any water purveyor or surface owner subject to notice and water testing as provided in section 15 of this rule.

Application Notice WSSP Notice E&S Plan Notice Well Plat Notice is hereby provided to:

SURFACE OWNER(s)

Name: TH Exploration III, LLC
Address: 1320 S. University Drive, Suite 500
Ft. Worth, TX 76107

Name: COVESTRO, LLC (formerly Bayer Material Science, LLC)
Address: 1 COVESTRO CIRCLE
PITTSBURGH PA 15272

SURFACE OWNER(s) (Road and/or Other Disturbance)

Name: _____
Address: _____

Name: _____
Address: _____

SURFACE OWNER(s) (Impoundments or Pits)

Name: _____
Address: _____

COAL OWNER OR LESSEE

Name: TH Exploration III, LLC
Address: 1320 S. University Drive, Suite 500
Ft. Worth, TX 76107 **See attachment

COAL OPERATOR

Name: _____
Address: _____

SURFACE OWNER OF WATER WELL AND/OR WATER PURVEYOR(s)

Name: _____
Address: _____

OPERATOR OF ANY NATURAL GAS STORAGE FIELD

Name: _____
Address: _____

*Please attach additional forms if necessary

RECEIVED
Office of Oil and Gas
APR 3 2019
WV Department of
Environmental Protection

Notice is hereby given:

Pursuant to West Virginia Code § 22-6A-10(b), notice is hereby given that the undersigned well operator has applied for a permit for well work or for a certificate of approval for the construction of an impoundment or pit.

This Notice Shall Include:

Pursuant to W. Va. Code § 22-6A-10(b), this notice shall include: (1) copies of the application; (2) the erosion and sediment control plan required by section seven of this article; and (3) the well plat.

Pursuant to W. Va. Code § 22-6A-10(f), this notice shall include: (1) a statement of the time limits for filing written comments; (2) who may file written comments; (3) the name and address of the secretary for the purpose of filing the comments and obtaining additional information; and (4) a statement that the persons may request, at the time of submitting written comments, notice of the permit decision and a list of persons qualified to test water.

Pursuant to W. Va. Code R. § 35-8-5.7.a, the operator shall provide the Well Site Safety Plan to the surface owner and any water purveyor or surface owner subject to notice and water testing as provided in section 15 of this rule.

Pursuant to W. Va. Code R. § 35-8-15.2.c, this notice shall: (1) contain a statement of the surface owner's and water purveyor's right to request sampling and analysis; (2) advise the surface owner and water purveyor of the rebuttable presumption for contamination or deprivation of a fresh water source or supply; advise the surface owner and water purveyor that refusal to allow the operator to conduct a pre-drilling water well test constitutes a method to rebut the presumption of liability; (3) advise the surface owner and water purveyor of his or her independent right to sample and analyze any water supply at his or her own expense; advise the surface owner and water purveyor whether or not the operator will utilize an independent laboratory to analyze any sample; and (4) advise the surface owner and or water purveyor that he or she can obtain from the Chief a list of water testing laboratories in the subject area capable of and qualified to test water supplies in accordance with standard acceptable methods.

Additional information related to horizontal drilling may be obtained from the Secretary, at the WV Department of Environmental Protection headquarters, located at 601 57th Street, SE, Charleston, WV 25304 (304-926-0450) or by visiting www.dep.wv.gov/oil-and-gas/pages/default.aspx.

Well Location Restrictions

Pursuant to W. Va. Code § 22-6A-12, Wells may not be drilled within two hundred fifty feet measured horizontally from any existing water well or developed spring used for human or domestic animal consumption. The center of well pads may not be located within six hundred twenty-five feet of an occupied dwelling structure, or a building two thousand five hundred square feet or larger used to house or shelter dairy cattle or poultry husbandry. This limitation is applicable to those wells, developed springs, dwellings or agricultural buildings that existed on the date a notice to the surface owner of planned entry for surveying or staking as provided in section ten of this article or a notice of intent to drill a horizontal well as provided in subsection (b), section sixteen of this article was provided, whichever occurs first, and to any dwelling under construction prior to that date. This limitation may be waived by written consent of the surface owner transmitted to the department and recorded in the real property records maintained by the clerk of the county commission for the county in which such property is located. Furthermore, the well operator may be granted a variance by the secretary from these distance restrictions upon submission of a plan which identifies the sufficient measures, facilities or practices to be employed during well site construction, drilling and operations. The variance, if granted, shall include terms and conditions the department requires to ensure the safety and protection of affected persons and property. The terms and conditions may include insurance, bonding and indemnification, as well as technical requirements. (b) No well pad may be prepared or well drilled within one hundred feet measured horizontally from any perennial stream, natural or artificial lake, pond or reservoir, or a wetland, or within three hundred feet of a naturally reproducing trout stream. No well pad may be located within one thousand feet of a surface or ground water intake of a public water supply. The distance from the public water supply as identified by the department shall be measured as follows: (1) For a surface water intake on a lake or reservoir, the distance shall be measured from the boundary of the lake or reservoir. (2) For a surface water intake on a flowing stream, the distance shall be measured from a semicircular radius extending upstream of the surface water intake. (3) For a groundwater source, the distance shall be measured from the wellhead or spring. The department may, in its discretion, waive these distance restrictions upon submission of a plan identifying sufficient measures, facilities or practices to be employed during well site construction, drilling and operations to protect the waters of the state. A waiver, if granted, shall impose any permit conditions as the secretary considers necessary. (c) Notwithstanding the foregoing provisions of this section, nothing contained in this section prevents an operator from conducting the activities permitted or authorized by a Clean Water Act Section 404 permit or other approval from the United States Army Corps of Engineers within any waters of the state or within the restricted areas referenced in this section. (d) The well location restrictions set forth in this section shall not apply to any well on a multiple well pad if at least one of the wells was permitted prior to the effective date of this article. (e) The secretary shall, by December 31, 2012, report to the Legislature on the noise, light, dust and volatile organic compounds generated by the drilling of horizontal wells as they relate to the well location restrictions regarding occupied dwelling structures pursuant to this section. Upon a finding, if any, by the secretary that the well location restrictions regarding occupied dwelling structures are inadequate or otherwise require alteration to address the items

examined in the study required by this subsection, the secretary shall have the authority to propose for promulgation legislative rules establishing guidelines and procedures regarding reasonable levels of noise, light, dust and volatile organic compounds relating to drilling horizontal wells, including reasonable means of mitigating such factors, if necessary.

Water Well Testing:

Pursuant to West Virginia Code § 22-6A-10(d), notification shall be made, with respect to surface landowners identified in subsection (b) or water purveyors identified in subdivision (5), subsection (b) of this section, of the opportunity for testing their water well. The operator shall provide an analysis to such surface landowner or water purveyor at their request.

Water Testing Laboratories:

Pursuant to West Virginia Code § 22-6A-10(i), persons entitled to notice pursuant to subsection (b) of this section may contact the department to ascertain the names and locations of water testing laboratories in the subject area capable and qualified to test water supplies in accordance with standard accepted methods. In compiling that list of names the department shall consult with the state Bureau for Public Health and local health departments. A surface owner and water purveyor has an independent right to sample and analyze any water supply at his or her own expense. The laboratory utilized by the operator shall be approved by the agency as being certified and capable of performing sample analyses in accordance with this section.

Rebuttable Presumption for Contamination or Deprivation of a Fresh Water Source or Supply:

W. Va. Code § 22-6A-18 requires that (b) unless rebutted by one of the defenses established in subsection (c) of this section, in any action for contamination or deprivation of a fresh water source or supply within one thousand five hundred feet of the center of the well pad for horizontal well, there is a rebuttable presumption that the drilling and the oil or gas well or either was the proximate cause of the contamination or deprivation of the fresh water source or supply. (c) In order to rebut the presumption of liability established in subsection (b) of this section, the operator must prove by a preponderance of the evidence one of the following defenses: (1) The pollution existed prior to the drilling or alteration activity as determined by a predrilling or prealteration water well test. (2) The landowner or water purveyor refused to allow the operator access to the property to conduct a predrilling or prealteration water well test. (3) The water supply is not within one thousand five hundred feet of the well. (4) The pollution occurred more than six months after completion of drilling or alteration activities. (5) The pollution occurred as the result of some cause other than the drilling or alteration activity. (d) Any operator electing to preserve its defenses under subdivision (1), subsection (c) of this section shall retain the services of an independent certified laboratory to conduct the predrilling or prealteration water well test. A copy of the results of the test shall be submitted to the department and the surface owner or water purveyor in a manner prescribed by the secretary. (e) Any operator shall replace the water supply of an owner of interest in real property who obtains all or part of that owner's supply of water for domestic, agricultural, industrial or other legitimate use from an underground or surface source with a comparable water supply where the secretary determines that the water supply has been affected by contamination, diminution or interruption proximately caused by the oil or gas operation, unless waived in writing by that owner. (f) The secretary may order the operator conducting the oil or gas operation to: (1) Provide an emergency drinking water supply within twenty-four hours; (2) Provide temporary water supply within seventy-two hours; (3) Within thirty days begin activities to establish a permanent water supply or submit a proposal to the secretary outlining the measures and timetables to be used in establishing a permanent supply. The total time in providing a permanent water supply may not exceed two years. If the operator demonstrates that providing a permanent replacement water supply cannot be completed within two years, the secretary may extend the time frame on case-by-case basis; and (4) Pay all reasonable costs incurred by the real property owner in securing a water supply. (g) A person as described in subsection (b) of this section aggrieved under the provisions of subsections (b), (e) or (f) of this section may seek relief in court... (i) Notwithstanding the denial of the operator of responsibility for the damage to the real property owner's water supply or the status of any appeal on determination of liability for damage to the real property owner's water supply, the operator may not discontinue providing the required water service until authorized to do so by the secretary or a court of competent jurisdiction.

Written Comment:

Pursuant to West Virginia Code § 22-6A-11(a), all persons described in subsection (b), section ten of this article may file written comments with the secretary as to the location or construction of the applicant's proposed well work within thirty days after the application is filed with the secretary. All persons described in West Virginia Code § 22-6A-10(b) may file written comments as to the location or construction of the applicant's proposed well work to the Secretary at:

Chief, Office of Oil and Gas
Department of Environmental Protection
601 57th St. SE
Charleston, WV 25304
(304) 926-0450

Such persons may request, at the time of submitting written comments, notice of the permit decision and a list of persons qualified to test water. **NOTE: YOU ARE NOT REQUIRED TO FILE ANY COMMENT.**

RECEIVED
Office of Oil and Gas
APR 3 2019
WV Department of Environmental Protection

Time Limits and Methods for Filing Comments.

The law requires these materials to be served on or before the date the operator files its Application. You have **THIRTY (30) DAYS** after the filing date to file your comments. Comments must be filed in person or received in the mail by the Chief's office by the time stated above. You may call the Chief's office to be sure of the date. Check with your postmaster to ensure adequate delivery time or to arrange special expedited handling. If you have been contacted by the well operator and you have signed a "voluntary statement of no objection" to the planned work described in these materials, then the permit may be issued at any time.

Pursuant to West Virginia Code § 22-6A-11(c)(2), Any objections of the affected coal operators and coal seam owners and lessees shall be addressed through the processes and procedures that exist under sections fifteen, seventeen and forty, article six of this chapter, as applicable and as incorporated into this article by section five of this article. The written comments filed by the parties entitled to notice under subdivisions (1), (2), (4), (5) and (6), subsection (b), section ten of this article shall be considered by the secretary in the permit issuance process, but the parties are not entitled to participate in the processes and proceedings that exist under sections fifteen, seventeen or forty, article six of this chapter, as applicable and as incorporated into this article by section five of this article.

Comment Requirements

Your comments must be in writing and include your name, address and telephone number, the well operator's name and well number and the approximate location of the proposed well site including district and county from the application. You may add other documents, such as sketches, maps or photographs to support your comments.

Disclaimer: All comments received will be placed on our web site <http://www.dep.wv.gov/oil-and-gas/Horizontal-Permits/Pages/default.aspx> and the applicant will automatically be forwarded an email notice that such comments have been submitted. The applicant will be expected to provide a response to comments submitted by any surface owner, water purveyor or natural gas storage operator noticed within the application.

Permit Denial or Condition

The Chief has the power to deny or condition a well work permit. Pursuant to West Virginia Code § 22-6A-8(d), the permit may not be issued or be conditioned, including conditions with respect to the location of the well and access roads prior to issuance if the director determines that:

- (1) The proposed well work will constitute a hazard to the safety of persons;
- (2) The plan for soil erosion and sediment control is not adequate or effective;
- (3) Damage would occur to publicly owned lands or resources; or
- (4) The proposed well work fails to protect fresh water sources or supplies.

A permit may also be denied under West Virginia Code § 22-6A-7(k), the secretary shall deny the issuance of a permit if the secretary determines that the applicant has committed a substantial violation of a previously issued permit for a horizontal well, including the applicable erosion and sediment control plan associated with the previously issued permit, or a substantial violation of one or more of the rules promulgated under this article, and in each instance has failed to abate or seek review of the violation within the time prescribed by the secretary pursuant to the provisions of subdivisions (1) and (2), subsection (a), section five of this article and the rules promulgated hereunder, which time may not be unreasonable.

Pursuant to West Virginia Code § 22-6A-10(g), any person entitled to submit written comments to the secretary pursuant to subsection (a), section eleven of this article, shall also be entitled to receive from the secretary a copy of the permit as issued or a copy of the order modifying or denying the permit if the person requests receipt of them as a part of the written comments submitted concerning the permit application. Such persons may request, at the time of submitting written comments, notice of the permit decision and a list of persons qualified to test water.

WW-6A
(8-13)

API NO. 47- 051 - 06/07/2019
OPERATOR WELL NO. Goudy 1S-10HM
Well Pad Name: Goudy

Notice is hereby given by:

Well Operator: Tug Hill Operating, LLC
Telephone: 724-749-8388
Email: amiller@tug-hillop.com *amy miller*

Address: 380 Southpointe Boulevard, Plaza II, Suite 200
Canonsburg, PA 15317
Facsimile: 724-838-2030

Oil and Gas Privacy Notice:

The Office of Oil and Gas processes your personal information, such as name, address and telephone number, as part of our regulatory duties. Your personal information may be disclosed to other State agencies or third parties in the normal course of business or as needed to comply with statutory or regulatory requirements, including Freedom of Information Act requests. Our office will appropriately secure your personal information. If you have any questions about our use or your personal information, please contact DEP's Chief Privacy Officer at depprivacyofficer@wv.gov.

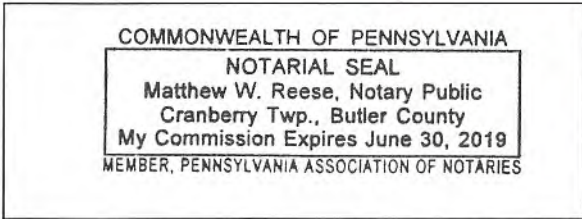

Subscribed and sworn before me this 29 day of Mar., 2019.

Matthew W. Reese Notary Public

My Commission Expires 6-30-2019

RECEIVED
Office of Oil and Gas

APR 3 2019

WV Department of
Environmental Protection

06/07/2019

Operator Well No.: GOUDY 1S-10HM

**WW-6A Notice of Application
Supplement Page**

COAL OWNER(S):

NAME: APPALACHIAN POWER CO.
ADDRESS: 1 RIVERSIDE PLACE
COLUMBUS, OH 43215

NAME: COVESTRO, LLC (FORMERLY BAYER MATERIAL SCIENCE, LLC)
ADDRESS: 1 CONVESTRO CIRCLE
PITTSBURGH, PA 15205

RECEIVED
Office of Oil and Gas

APR 3 2019

WV Department of
Environmental Protection

WW-6A

PROPOSED GOUDY 1S-10HM

SUPPLEMENT PG 1

There appears to be no (0) possible water source within 2,000'.

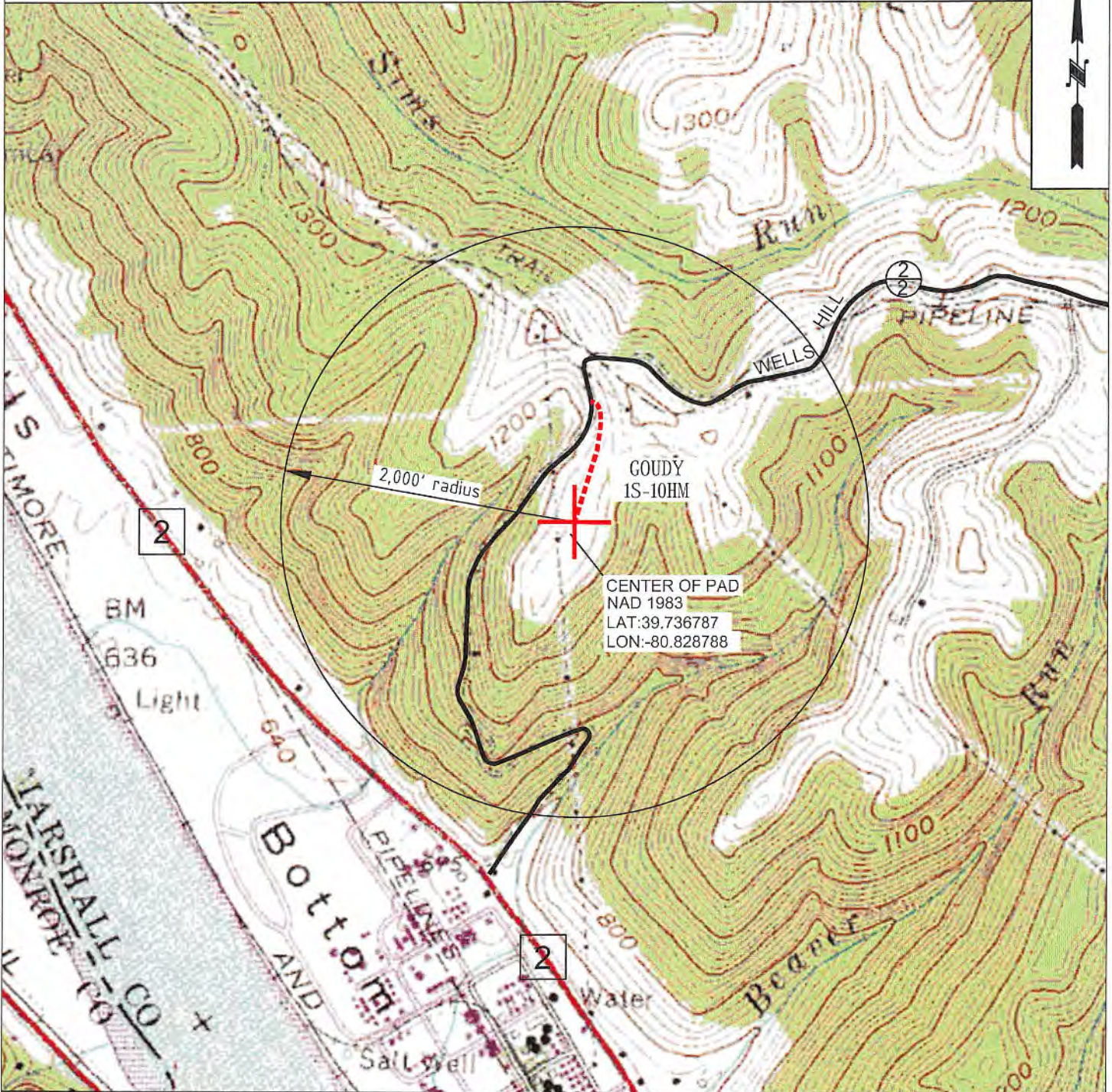

	OPERATOR TUG HILL OPERATING, LLC 380 SOUTHPOINTE BLVD SUITE 200 CANONSBURG, PA 15317	494510851	TOPO SECTION NEW MARTINSVILLE 7.5'	LEASE NAME GOUDY
	SCALE: 1" = 1000'	DATE: DATE: 02/18/2019		

WW-6A3
(1/12)

Operator Well No. Goudy 1S-10HM

STATE OF WEST VIRGINIA
DEPARTMENT OF ENVIRONMENTAL PROTECTION, OFFICE OF OIL AND GAS
NOTICE OF ENTRY FOR PLAT SURVEY

Notice Time Requirement: Notice shall be provided at least **SEVEN (7)** days but no more than **FORTY-FIVE (45)** days prior to entry

Date of Notice: 1/8/2019 **Date of Planned Entry:** 1/15/2019

Delivery method pursuant to West Virginia Code § 22-6A-10a

- PERSONAL SERVICE
- REGISTERED MAIL
- METHOD OF DELIVERY THAT REQUIRES A RECEIPT OR SIGNATURE CONFIRMATION

Pursuant to West Virginia Code § 22-6A-10(a), Prior to filing a permit application, the operator shall provide notice of planned entry on to the surface tract to conduct any plat surveys required pursuant to this article. Such notice shall be provided at least seven days but no more than forty-five days prior to such entry to: (1) The surface owner of such tract; (2) to any owner or lessee of coal seams beneath such tract that has filed a declaration pursuant to section thirty-six, article six, chapter twenty-two of this code; and (3) any owner of minerals underlying such tract in the county tax records. The notice shall include a statement that copies of the state Erosion and Sediment Control Manual and the statutes and rules related to oil and gas exploration and production may be obtained from the Secretary, which statement shall include contact information, including the address for a web page on the Secretary's web site, to enable the surface owner to obtain copies from the secretary.

Notice is hereby provided to:

SURFACE OWNER(s)

Name: TH Exploration III, LLC
Address: 1320 S. University Drive, Suite 500
Fl. Worth, TX 76107

Name: COVESTRO, LLC (formerly Bayer Material Science, LLC)
Address: 1 COVESTRO CIRCLE
PITTSBURGH PA 15272

Name: _____
Address: _____

COAL OWNER OR LESSEE

Name: TH Exploration III, LLC
Address: 1320 S. University Drive, Suite 500
Fl. Worth, TX 76107 **SEE ATTACHED

MINERAL OWNER(s)

Name: TH Exploration III, LLC
Address: 1320 S. University Drive, Suite 500
Fl. Worth, TX 76107 **SEE ATTACHED

*please attach additional forms if necessary

Notice is hereby given:

Pursuant to West Virginia Code § 22-6A-10(a), notice is hereby given that the undersigned well operator is planning entry to conduct a plat survey on the tract of land as follows:

State: WEST VIRGINIA
County: MARSHALL
District: FRANKLIN
Quadrangle: NEW MARTINSVILLE

Approx. Latitude & Longitude: 39.73678670; -80.82878798
Public Road Access: WELLS HEAD ROAD (ROUTE 22)
Watershed: (HUC 10) FRENCH CREEK- OHIO RIVER
Generally used farm name: TH Exploration III, LLC

Copies of the state Erosion and Sediment Control Manual and the statutes and rules related to oil and gas exploration and production may be obtained from the Secretary, at the WV Department of Environmental Protection headquarters, located at 601 57th Street, SE, Charleston, WV 25304 (304-926-0450). Copies of such documents or additional information related to horizontal drilling may be obtained from the Secretary by visiting www.dep.wv.gov/oil-and-gas/pages/default.aspx.

Notice is hereby given by:

Well Operator: TUG HILL OPERATING, LLC
Telephone: 724-338-2026
Email: amiller@tug-hillop.com

Address: 380 SOUTHPOINTE BLVD, SOUTHPOINTE PLAZA II, SUITE 200
CANONSBURG, PA 15317
Facsimile: 724-338-2030

Oil and Gas Privacy Notice:

The Office of Oil and Gas processes your personal information, such as name, address and telephone number, as part of our regulatory duties. Your personal information may be disclosed to other State agencies or third parties in the normal course of business or as needed to comply with statutory or regulatory requirements, including Freedom of Information Act requests. Our office will appropriately secure your personal information. If you have any questions about our use or your personal information, please contact DEP's Chief Privacy Officer at depprivacyofficer@wv.gov.

Operator Well No.: GOUDY 1S-10HM

**WW-6A Notice of Application
Supplement Page**

COAL OWNER(S):

NAME: APPALACHIAN POWER CO.
ADDRESS: 1 RIVERSIDE PLACE
COLUMBUS, OH 43215

NAME: COVESTRO, LLC (FORMERLY BAYER MATERIAL SCIENCE, LLC)
ADDRESS: 1 CONVESTRO CIRCLE
PITTSBURGH, PA 15205

MINERAL OWNER(S):

NAME: COVESTRO, LLC (FORMERLY BAYER MATERIAL SCIENCE, LLC)
ADDRESS: 1 COVESTRO CIRCLE
PITTSBURGH, PA 15205

RECEIVED
Office of Oil and Gas
APR 3 2019
WV Department of
Environmental Protection

WW-6A5
(1/12)

**STATE OF WEST VIRGINIA
DEPARTMENT OF ENVIRONMENTAL PROTECTION, OFFICE OF OIL AND GAS
NOTICE OF PLANNED OPERATION**

Notice Time Requirement: notice shall be provided no later than the **filing date of permit application.**

Date of Notice: 03/29/2019 **Date Permit Application Filed:** 03/29/2019

Delivery method pursuant to West Virginia Code § 22-6A-16(c)

- CERTIFIED MAIL HAND
- RETURN RECEIPT REQUESTED DELIVERY

Pursuant to W. Va. Code § 22-6A-16(c), no later than the date for filing the permit application, an operator shall, by certified mail return receipt requested or hand delivery, give the surface owner whose land will be used for the drilling of a horizontal well notice of the planned operation. The notice required by this subsection shall include: (1) A copy of this code section; (2) The information required to be provided by subsection (b), section ten of this article to a surface owner whose land will be used in conjunction with the drilling of a horizontal well; and (3) A proposed surface use and compensation agreement containing an offer of compensation for damages to the surface affected by oil and gas operations to the extent the damages are compensable under article six-b of this chapter. (d) The notices required by this section shall be given to the surface owner at the address listed in the records of the sheriff at the time of notice.

Notice is hereby provided to the SURFACE OWNER(s)
(at the address listed in the records of the sheriff at the time of notice):

Name: TH Exploration III, LLC
Address: 1320 S. University Drive, suite 500
Fort Worth, TX 76107

Name: COVESTRO, LLC (formerly Bayer Material Science, LLC)
Address: 1 Covestro Circle
Pittsburgh, PA 15272

Notice is hereby given:

Pursuant to West Virginia Code § 22-6A-16(c), notice is hereby given that the undersigned well operator has developed a planned operation on the surface owner's land for the purpose of drilling a horizontal well on the tract of land as follows:

State:	<u>West Virginia</u>	UTM NAD 83	Easting:	<u>514,678.53</u>
County:	<u>Marshall</u>		Northing:	<u>4,398,583.47</u>
District:	<u>Franklin</u>	Public Road Access:	<u>Wells Hill Road (Route 22)</u>	
Quadrangle:	<u>New Martinsville 7.5'</u>	Generally used farm name:	<u>TH Exploration III, LLC</u>	
Watershed:	<u>French Creek - Ohio River</u>			

This Notice Shall Include:

Pursuant to West Virginia Code § 22-6A-16(c), this notice shall include: (1) A copy of this code section; (2) The information required to be provided by **W. Va. Code § 22-6A-10(b)** to a surface owner whose land will be used in conjunction with the drilling of a horizontal well; and (3) A proposed surface use and compensation agreement containing an offer of compensation for damages to the surface affected by oil and gas operations to the extent the damages are compensable under article six-b of this chapter. Additional information related to horizontal drilling may be obtained from the Secretary, at the WV Department of Environmental Protection headquarters, located at 601 57th Street, SE, Charleston, WV 25304 (304-926-0450) or by visiting www.dep.wv.gov/oil-and-gas/pages/default.aspx.

Well Operator: Tug Hill Operating, LLC
Telephone: 724-749-8388
Email: amiller@tug-hillop.com

Address: 380 Southpointe Boulevard, Plaza II, Suite 300
Canonsburg, PA 15317
Facsimile: 724-338-2030

Oil and Gas Privacy Notice:

The Office of Oil and Gas processes your personal information, such as name, address and telephone number, as part of our regulatory duties. Your personal information may be disclosed to other State agencies or third parties in the normal course of business or as needed to comply with statutory or regulatory requirements, including Freedom of Information Act requests. Our office will appropriately secure your personal information. If you have any questions about our use or your personal information, please contact DEP's Chief Privacy Officer at depprivacyofficer@wv.gov.

**WEST VIRGINIA DEPARTMENT OF TRANSPORTATION****Division of Highways**

1900 Kanawha Boulevard East • Building Five • Room 110
Charleston, West Virginia 25305-0430 • (304) 558-3505

Thomas J. Smith, P. E.
Secretary of Transportation/
Commissioner of Highways

May 7, 2018

Jill M. Newman
Deputy Commissioner

James A. Martin, Chief
Office of Oil and Gas
Department of Environmental Protection
601 57th Street, SE
Charleston, WV 25304

Subject: DOH Permit for the Goudy Well Pad, Marshall County
Goudy 1S-10HM

Dear Mr. Martin,

This well site will be accessed from Permit #06-2012-0518 transferred to Tug Hill Operating for access to the State Road for a well site located off of Marshall County Route 2/2 SLS.

The operator has signed a DISTRICT WIDE OIL AND GAS ROAD MAINTENANCE BONDING AGREEMENT and provided the required Bond. This operator is currently in compliance with the DOH OIL AND GAS POLICY dated January 3, 2012.

Very Truly Yours,

A handwritten signature in blue ink that reads "Gary K. Clayton".

Gary K. Clayton, P.E.
Regional Maintenance Engineer
Central Office O&G Coordinator

Cc: Jonathan White
Tug Hill Operating
CH, OM, D-6
File



PLANNED ADDITIVES TO BE USED IN FRACTURING OR STIMULATION

Well No. Goudy 1S-10HM

PRODUCT NAME:	CHEMICAL DESCRIPTION:	PRODUCT USE:	HAZARDOUS COMPONENT:
GBW-20C	Hemicellulase Breaker	Breaker - Water	None
ALPHA 1427		Biocide	Glutaraldehyde – CAS#000111-30-8 Quaternary ammonium chloride CAS# 007173-51-5 Alky dimethyl benzyl ammonium Chloride (C12-16) – CAS#068424-85-1 Ethanol – CAS# 000064-17-5 Water – CAS# 007732-18-5
FRAC SAND	Silica Sand (various Mesh sizes)	Proppant	Crystalline silica (quartz) CAS# 14808-60-7
S-8C, Sand	Silica Sand (100 mesh)	Sand	Silica – CAS# 14808-60-7
GW-3LDF		Gellant - Water	Petroleum Distillate Blend – Proprietary, (Not Associated with Diesel Fuel) Guar gum – CAS# 009000-30-0
FRW-18		Friction Reducer	Hydrotreated light distillate CAS# 064742-47-8
Scaletrol		Scale Inhibitor	Ethylene glycol – CAS# 000107-21-1 Diethylene glycol – CAS# 000111-46-6

WEST VIRGINIA COUNTY MAP



PROJECT LOCATION

Goudy Well Site
 Site Design, Construction Plan, &
 Erosion and Sediment Control Plans
 Tug Hill Operating
 Marshall County
 Franklin District
 Latitude 39.73678670°
 Longitude -80.82878798°
 French Creek - Ohio River Watershed

**WVDEP OOG
 ACCEPTED AS-BUILT**

6/19/2018

Pertinent Site Information

Goudy Well Site
 Emergency Number: 304-845-1920
 Franklin District, Marshall County, WV
 Watershed: French Creek - Ohio River Watershed
 Tug Hill Contact Number: 1-817-632-3400

Property Owner Information - Goudy Well Site						
Fayette District - Marshall County						
Owner	Lot #	Acres	Map Ref.	Area (Acres)	Assessment	Year
WV State	100	1.00	100	1.00	1.00	1.00
WV State	101	1.00	101	1.00	1.00	1.00
WV State	102	1.00	102	1.00	1.00	1.00
WV State	103	1.00	103	1.00	1.00	1.00
WV State	104	1.00	104	1.00	1.00	1.00
WV State	105	1.00	105	1.00	1.00	1.00

Exhibit A: Final Design: Issue for Permitting

Site Location	Owner	Area (Acres)	Map Ref.	Area (Acres)	Assessment	Year
WV State	100	1.00	100	1.00	1.00	1.00
WV State	101	1.00	101	1.00	1.00	1.00
WV State	102	1.00	102	1.00	1.00	1.00
WV State	103	1.00	103	1.00	1.00	1.00
WV State	104	1.00	104	1.00	1.00	1.00
WV State	105	1.00	105	1.00	1.00	1.00

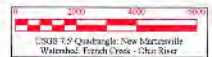

Site Locations (NAD 27)			Site Locations (NAD 83)		
Station	Latitude (27)	Longitude (27)	Station	Latitude (83)	Longitude (83)
1	39.73678670	-80.82878798	1	39.73678670	-80.82878798
2	39.73678670	-80.82878798	2	39.73678670	-80.82878798

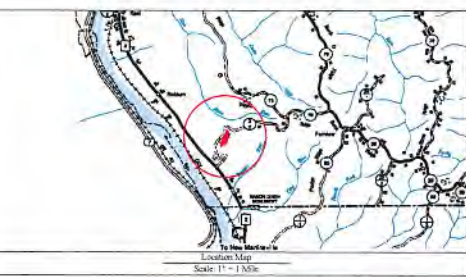

Work Location Restrictions

- All construction completed within the full permit boundaries.
- 20' from any existing well or developed spring used for human or domestic animals.
- 20' from any occupied dwelling or any other use for poultry or other animals.
- 100' from the edge of a disturbance to a naturally rippling or trout stream.
- 100' of surface erosion from any public water ways.



Sheet	Description
1	Cover Sheet
2	Schedule of Quantities
3	Site Notes
4	Pre-Construction Site Conditions
5	Site Sedimentation
6	Clearing Exhibit
7	Overall Plan View
8	Site Plan View
9	Key Exhibit
10	Plan View
11	Cross Sections - Well Pad
12	Cross Sections - Access Road
13	Geotechnical Exhibit
14	Landowner Disturbed Area Exhibit
15	Site Reclamation
16	Production Exhibit
17	Erosion and Sediment Control Details
18	Access Road Details
19	Well Pad Details

Project Contacts
 Tug Hill Operating
 Southern West Virginia Analytical
 714-495-2666 ext. 304-608-7678
 Goudy Well - V.P. Production
 674-0000 ext. 0000

Service and Engineer
 Kenneth Kelly
 304-238-0881 ext. 0000

Geotechnical Engineer
 American Geotech. Inc.
 84407-7400
 304-344-4271 ext. 0000

Environmental Information
 The geographic information shown here is based on aerial photography by the State Mountain Aerial Mapping Service, WV.

MISS UTILITY OF WEST VIRGINIA
 1-800-245-4148
 200 WEST VIRGINIA
 CHARLOTTE, NC 28202
 www.missutility.com

811
 Call before you dig.

The Hill Operating will obtain an Interconnection Form (IC Form MD-109) from the WV Department of Transportation, Division of Regulatory prior to the commencement of any construction activities.

The WV Mines Website was consulted. Previous (Current) mining activities are not within the AOI.

WVDEP Website files show that there are active and/or abandoned gas wells within the AOI.

Frequency	Conditions
1	Access to construction site in a function
2	Access to construction site in a function
3	Access to construction site in a function
4	Access to construction site in a function
5	Access to construction site in a function
6	Access to construction site in a function
7	Access to construction site in a function
8	Access to construction site in a function
9	Access to construction site in a function
10	Access to construction site in a function

TUG HILL OPERATING
 THIS DOCUMENT PREPARED FOR TUG HILL OPERATING
K&S CONSULTANTS
 Cover Sheet
Goudy Well Site
 Franklin District, Marshall County, WV
 Date: 06/19/2018
 Scale: As Shown
 Designed by: JS
 File No:
 Sheet 1 of 19

**WVDEP OOG
ACCEPTED AS-BUILT**

VJL 6 / 19 / 2018

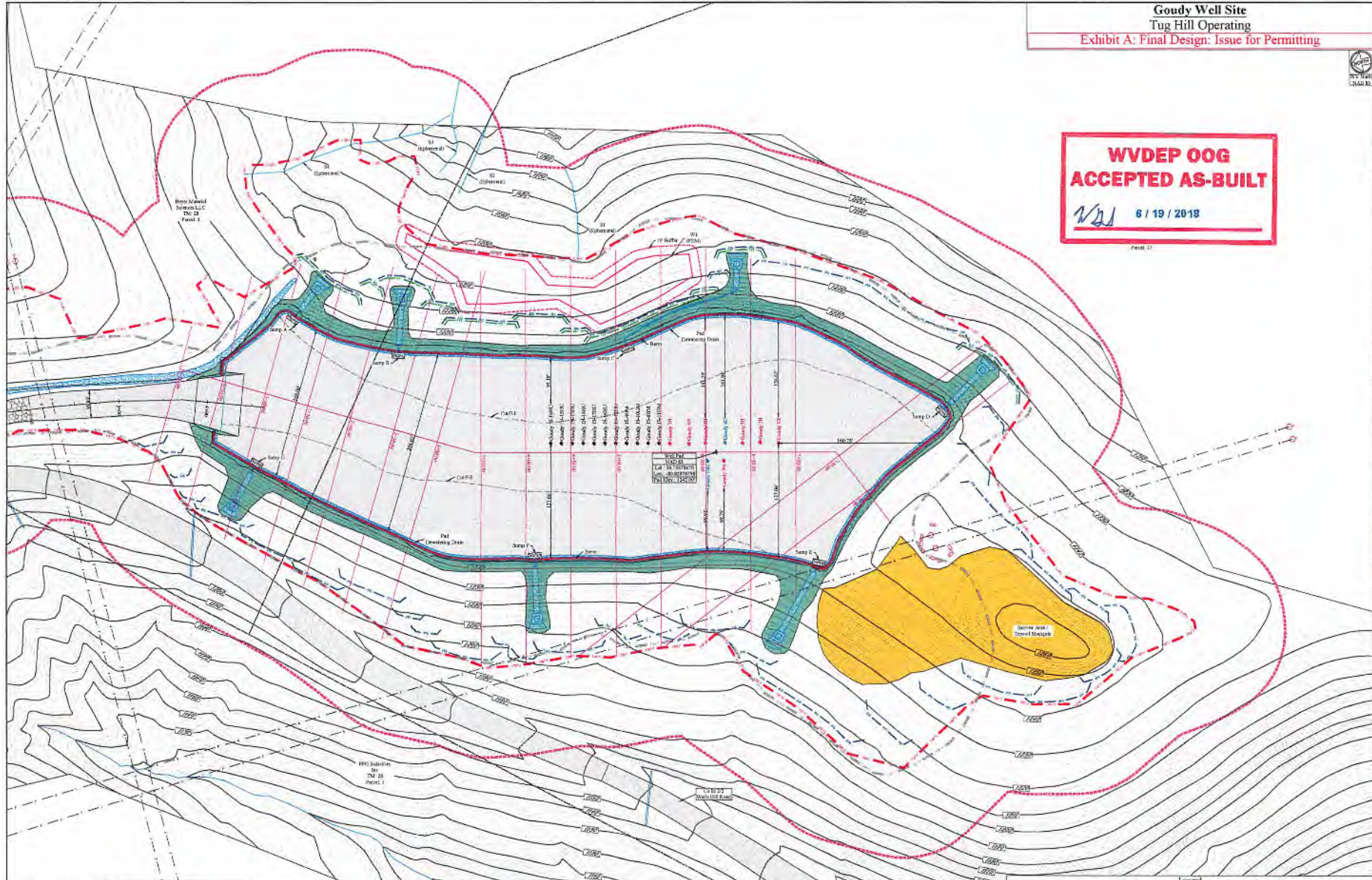

Disturbed Area	NOTE
Well Pad Construction 1.81 Ac	All surface boundary lines shown herein are based on boundary evidence collected with existing aerial GPS surveys.
Access Road Construction 1.00 Ac	
Other Access Roads 1.47 Ac	
Additional Clearing 2.11 Ac	
Total Disturbed Area 6.46 Ac	

Access Road	Area	Type
Well Pad	1.81	Well Pad
Access Road	1.00	Access Road
Other Access Roads	1.47	Other Access Roads
Total	4.28	Total

Legend	Legend	Legend
Original Proposed Contour	20' Contour Filter Sock	300' Wetland
Original Ground 10' Contour	Super 50' Filter	300' Wetland
Proposed 2' Contour	Line of Disturbance (Original)	300' Wetland
Proposed 10' Contour	Line of Disturbance	300' Wetland
Proposed 20' Contour	Area of Impact	300' Wetland
Proposed 30' Contour	Existing On-site	300' Wetland
Proposed 40' Contour	Existing Utility Pole Line	300' Wetland
Proposed 50' Contour	Proposed Well	300' Wetland
Proposed 60' Contour	Proposed Well	300' Wetland
Proposed 70' Contour	Proposed Well	300' Wetland
Proposed 80' Contour	Proposed Well	300' Wetland
Proposed 90' Contour	Proposed Well	300' Wetland
Proposed 100' Contour	Proposed Well	300' Wetland
Proposed 110' Contour	Proposed Well	300' Wetland
Proposed 120' Contour	Proposed Well	300' Wetland
Proposed 130' Contour	Proposed Well	300' Wetland
Proposed 140' Contour	Proposed Well	300' Wetland
Proposed 150' Contour	Proposed Well	300' Wetland
Proposed 160' Contour	Proposed Well	300' Wetland
Proposed 170' Contour	Proposed Well	300' Wetland
Proposed 180' Contour	Proposed Well	300' Wetland
Proposed 190' Contour	Proposed Well	300' Wetland
Proposed 200' Contour	Proposed Well	300' Wetland

Scale: As Shown

Date: 05/16/2018

Drawing No: 25

Sheet 10 of 13

TUG HILL OPERATING

THIS DOCUMENT PREPARED FOR TUG HILL OPERATING

K&S

Site Plan
Goudy Well Site
Franklin District
Marshall County, WV