

**MICHTER LEASE
WELL N-6HU
224.1945± ACRES**

- MICHTER N-6HU (02206)
- MICHTER N-7HU (02207)
- MICHTER N-8HU (02219)
- MICHTER N-9HU (02220)
- MICHTER N-1HM (02075)
- MICHTER N-2HM (02076)
- MICHTER N-3HM (02077)
- MICHTER N-4HM (02247)
- MICHTER S-5HM (02067)

REFERENCES



**DETAIL
SKETCH "A"
SCALE 1"=200'**

(+) DENOTES LOCATION ON UNITED STATES TOPOGRAPHIC MAPS

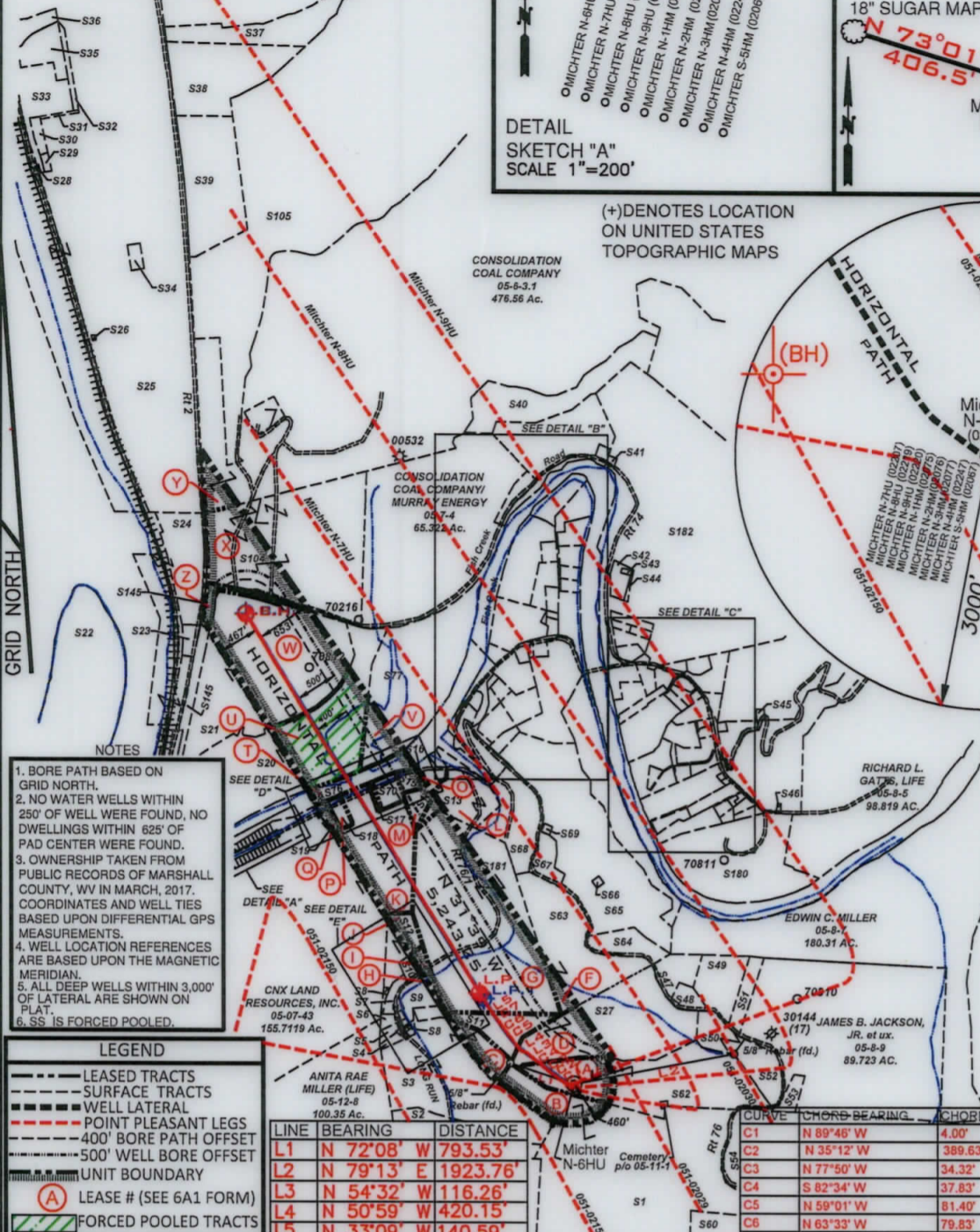
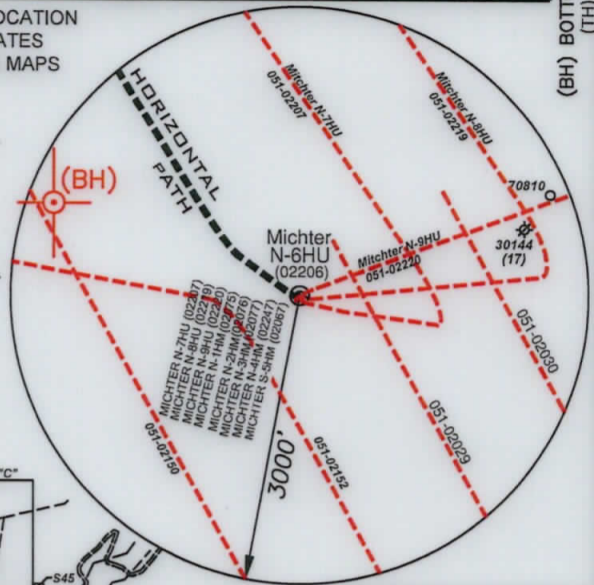

- NOTES**
1. BORE PATH BASED ON GRID NORTH.
 2. NO WATER WELLS WITHIN 250' OF WELL WERE FOUND, NO DWELLINGS WITHIN 625' OF PAD CENTER WERE FOUND.
 3. OWNERSHIP TAKEN FROM PUBLIC RECORDS OF MARSHALL COUNTY, WV IN MARCH, 2017. COORDINATES AND WELL TIES BASED UPON DIFFERENTIAL GPS MEASUREMENTS.
 4. WELL LOCATION REFERENCES ARE BASED UPON THE MAGNETIC MERIDIAN.
 5. ALL DEEP WELLS WITHIN 3,000' OF LATERAL ARE SHOWN ON PLAT.
 6. SS IS FORCED POOLED.

LEGEND

- LEASED TRACTS
- SURFACE TRACTS
- WELL LATERAL
- POINT PLEASANT LEGS
- 400' BORE PATH OFFSET
- 500' WELL BORE OFFSET
- UNIT BOUNDARY
- (A) LEASE # (SEE 6A1 FORM)
- FORCED POOLED TRACTS

LINE	BEARING	DISTANCE
L1	N 72°08' W	793.53'
L2	N 79°13' E	1923.76'
L3	N 54°32' W	116.26'
L4	N 50°59' W	420.15'
L5	N 33°09' W	140.59'

SURFACE HOLE
UTM. NAD83, ZONE 17
IN METERS
N) 4,405,910.67
E) 517,321.47

(TH)

LANDING POINT 1
UTM. NAD83, ZONE 17
IN METERS
N) 4,406,230.46
E) 516,976.93

BOTTOM HOLE
UTM. NAD83, ZONE 17
IN METERS
N) 4,407,576.16
E) 516,115.86

FILE NUMBER _____

DRAWING NUMBER MICHTER_N-6HU_REV1

SCALE 1" = 2000'

MINIMUM DEGREE OF ACCURACY 1/200

PROVEN SOURCE OF ELEVATION SUBMETER MAPPING
GRADE GPS

I, THE UNDERSIGNED, HEREBY CERTIFY THAT THIS PLAT IS CORRECT TO THE BEST OF MY KNOWLEDGE AND BELIEF AND SHOWS ALL THE INFORMATION REQUIRED BY LAW AND THE RULES ISSUED AND PRESCRIBED BY THE DEPARTMENT OF ENVIRONMENTAL PROTECTION

David L Jackson

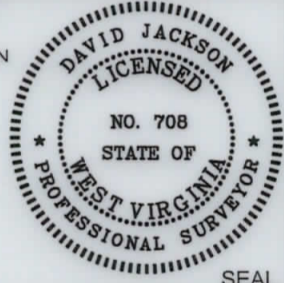

WVDEP
OFFICE OF OIL & GAS
601 57TH STREET, SE
CHARLESTON, WV 25304

WELL TYPE: OIL ___ GAS X LIQUID INJECTION ___ WASTE DISPOSAL ___
(IF "GAS") PRODUCTION X STORAGE ___ DEEP X SHALLOW ___

LOCATION ELEVATION 1126.2' WATERSHED (HUC 10) FISH CREEK

DISTRICT FRANKLIN COUNTY MARSHALL

QUADRANGLE POWHATAN POINT 7.5' LEASE NUMBER SEE WW-6A1 FORM

SURFACE OWNER LARRY W. DUNLAP, ET AL ACREAGE 34.405

OIL & GAS ROYALTY OWNER LARRY W. DUNLAP, ET AL LEASE ACREAGE 555.9436

PROPOSED WORK: DRILL ___ CONVERT ___ DRILL DEEPER ___ REDRILL ___ FRACTURE OR STIMULATE ___ PLUG OFF OLD FORMATION ___
PERFORATE NEW FORMATION ___ OTHER PHYSICAL CHANGE (SPECIFY) ASDRILLED

TARGET FORMATION POINT PLEASANT ESTIMATED DEPTH TVD: 10,845' TMD: 16,723'

WELL OPERATOR TUG HILL OPERATING, LLC DESIGNATED AGENT DIANNA STAMPER
CT CORPORATION SYSTEM

ADDRESS 1320 SOUTH UNIVERSITY DRIVE, SUITE 500 ADDRESS 5400 D BIG TYLER ROAD
FORT WORTH, TX 76107 CHARLESTON, WV 25313

COUNTY NAME _____ PERMIT _____

08/27/2021

DATE: APRIL 22, 2021

OPERATORS WELL NO. MICHTER N-6HU

API WELL NO. 47-051-02206

STATE COUNTY PERMIT

PG 2 OF 5 MICTER LEASE
WELL N-6HU
224.1945± ACRES

SURFACE HOLE
UTM. NAD83, ZONE 17
IN METERS

N) 4,405,910.66
E) 517,321.47

LANDING POINT 1
UTM. NAD83, ZONE 17
IN METERS

N) 4,406,212.34
E) 516,991.46

BOTTOM HOLE
UTM. NAD83, ZONE 17
IN METERS

N) 4,407,577.76
E) 516,114.73

DETAIL "A"

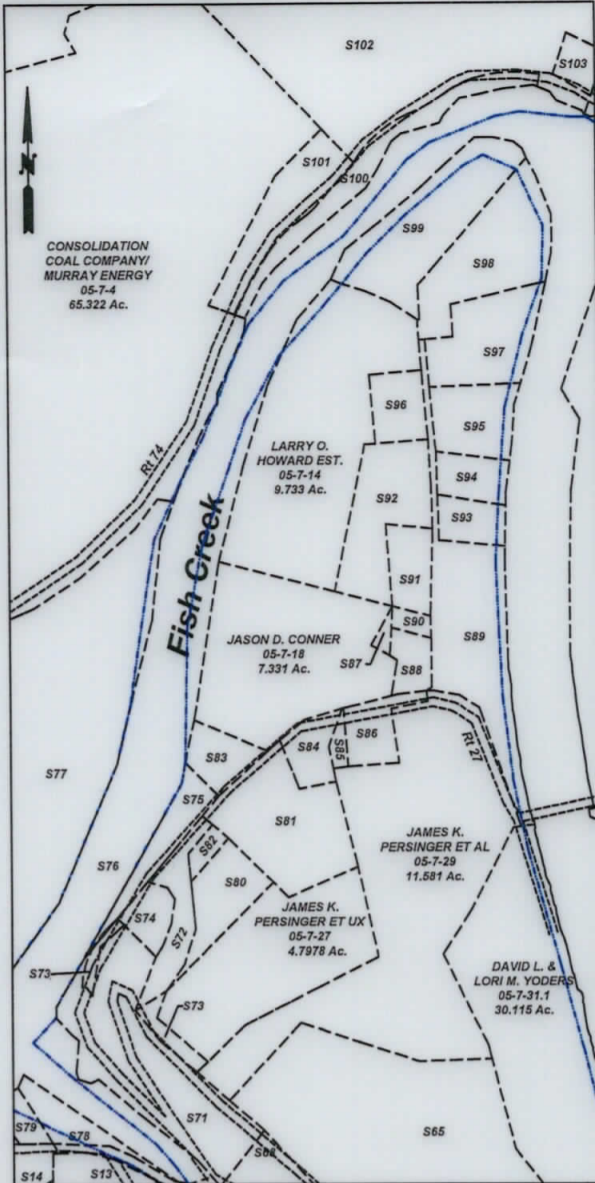
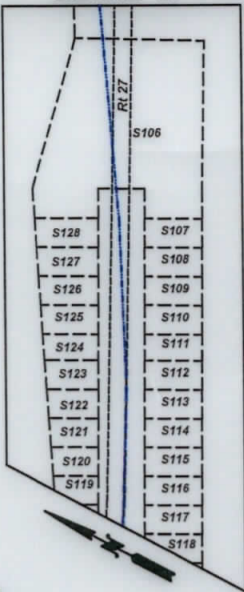

DETAIL "B"

DETAIL "D"

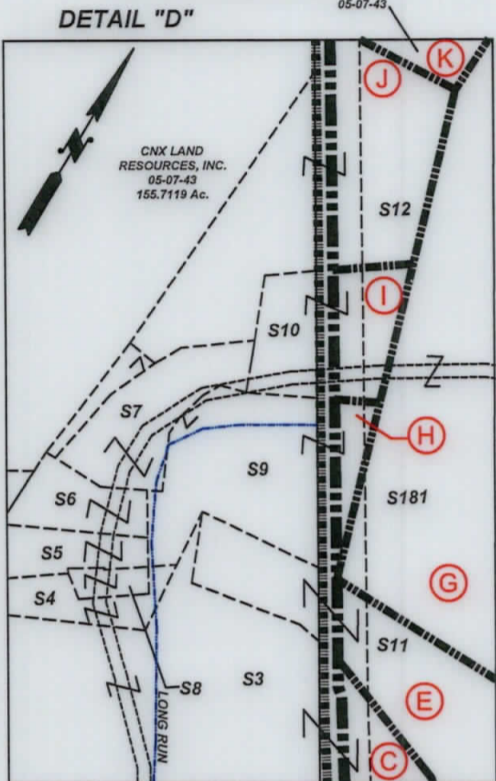

DETAIL "E"

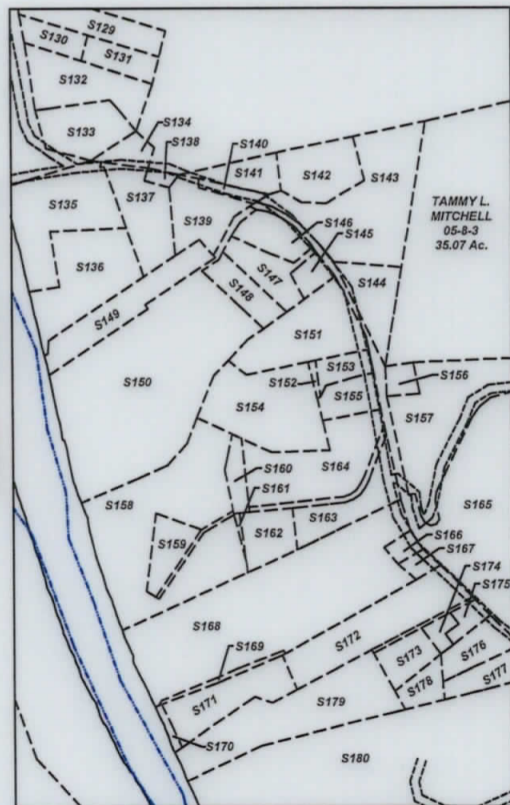
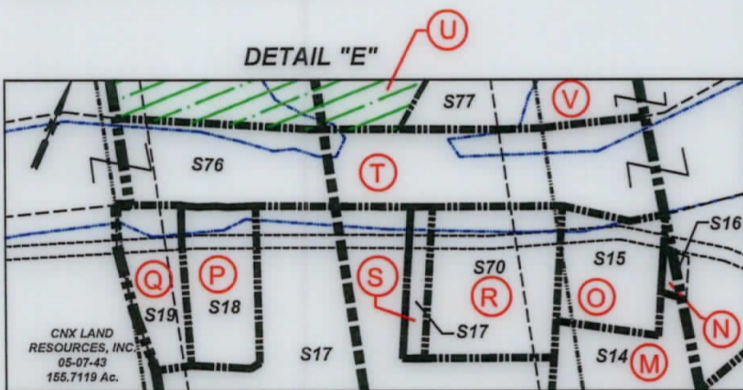

DETAIL "C"

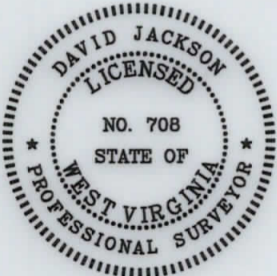

P.S. 708

David L Jackson

08/27/2021



TUG HILL
OPERATING

OPERATOR'S
WELL #: Michter N-6HU
DISTRICT: Franklin
COUNTY: Marshall
STATE: WV
API#: 47-051-02206

WELL PLAT
PAGE 2 OF 5
DATE: 04/22/2021

PG 3 OF 5 **MICHTER LEASE**
WELL N-6HU
224.1945± ACRES

Number	TAX MAP -PARCEL	SURFACE OWNER	ACRES
S1 B	05-11-21	Karen Reed, et al	112.67
S2	05-12-10	Consolidation Coal Company/ Murray Energy c/o Land Dept	13.76
S3 C	05-12-10.1	Consolidation Coal Company/ Murray Energy	38.48
S4	05-07-42.4	Lionel & Mary Lee Persinger	0.94
S5	05-07-42.3	Joshua David Hartley	0.886
S6	05-07-42.2	Steven & Rhonda Lloyd	0.85
S7	05-07-44	Crystal B. Darrah	1.726
S8	05-07-42	Tracy M. Kesterson	0.54
S9 H	05-07-42.5	Matthew V. Conner, et al	3.791
S10 I	05-07-41	James A. Wade	1.00
S11 E	05-12-09	Lionel & Mary Lee Persinger	10.15
S12 J	05-07-42.1	Lionel L. & Mary Lee Persinger	5.99
S13 L	05-07-35	Samuel L. Persinger	10.708
S14 M	05-07-36	John Persinger	4.329
S15 O	05-07-38	John K. Persinger, et ux	2.65
S16 N	05-07-37	John K. Persinger, et ux	0.133
S17 S	05-07-43.3	M. Frank Mason	0.327
S18 P	05-7B-48	Cassidy Rain Carpenter	1.325
S19 Q	05-7B-49	Cassidy Rain Carpenter	1.1441
S20 U	05-07-3.3	WV Economic Development Authority	65.2077
S21 W	05-07-3.4	WV Economic Development Authority	56.3496
S22	05-07-01	U.S. of America	50.0
S23	05-07-3.5	Wheeling Power Company	1.5004
S24	05-07-3.1	Ohio Power Company	28.9966
S25	05-06-10	Ohio Power Company	241.858
S26	05-06-16	Appalacian Power CP	0.061
S27 D	05-11-1.4	Larry Dunlap, et al	32.493
S28	05-06-18	CII Carbon, LLC	0.2754
S29	05-06-12	CII Carbon, LLC	0.43458
S30	05-06-09	CII Carbon, LLC	1.15
S31	05-06-13	CII Carbon, LLC	0.318
S32	05-06-14	CII Carbon, LLC	1.408
S33	05-06-7	CII Carbon, LLC	12.454
S34	05-06-11	Consolidation Coal Company/ Murray Energy	1.05
S35	05-06-08	CII Carbon, LLC	2.727
S36	05-06-15	CII Carbon, LLC	2.522
S37	05-06-01	Consolidation Coal Company/ Murray Energy	7.99
S38	05-06-06	Consolidation Coal Company/ Murray Energy	18.50
S39	05-06-05	Consolidation Coal Company/ Murray Energy	17.159
S40	05-06-04	Consolidation Coal Company/ Murray Energy	5.47
S41	05-07-09	Norman Thomas Jackson et al	0.25
S42	05-8A-02	Graysville Cemetery Association	1.76
S43	05-8A-01	Calvary M.E. Church	2.0
S44	05-8A-03	Calvary M.E. Church	0.259
S45	05-08-23	Robert L. Shields & Donald L. Shields	0.3
S46 P/O	05-08-4	Cemetery	0.305
S47	05-11-01	William N. & Virginia A. Roupe	4.527
S48	05-11-1.6	Debra Morris	2.093
S49	05-11-1.7	William S. & Mary K. Adams	8.00
S50	05-11-1.3	Jay A. Conner, et ux	4.256
S51	05-11-1.5	Paul & Sandy Witt	3.507
S52	05-11-1.2	Jay A. Conner, et ux	5.824
S53	05-08-9.1	Scott E. Jackson, Tammy S. South & Marion Jackson	1.957
S54	05-11-02	Walter C. & Cheryl A. Rine	42.36
S55	05-11-2.2	Joshua Myers	2.193
S56	05-11-2.1	Walter C. & Cheryl A. Rine	1.19
S57	05-11-20	David E. Gray	0.69
S58	05-11-19	David E. Gray	0.532
S59	05-11-03	Kevin R. Corley, et ux	13.18
S60	05-11-17	Kevin R. Corley, et ux	36.13
S61	05-11-14	Hiram's Estate Family, LTD LLP	158.054
S62 A	05-11-1.1	Larry W. Dunlap & Charles Leroy Dunlap	34.405
S63 F	05-07-33	William N. Roupe	24.60
S64	05-07-32	William N. & Virginia A. Roupe	4.2

Number	TAX MAP -PARCEL	SURFACE OWNER	ACRES
S65	05-07-31	William N. Roupe, et ux	43.147
S66	05-07-31.4	Grandview-Doolen PSD	0.23
S67	05-07-31.2	William N. Roupe, et ux	3.304
S68	05-07-34	WV DOH	10.88
S69	05-07-31.3	William N. & Virginia A. Roupe	0.230
S70 R	05-07-43.2	M. Frank Mason	1.36
S71	05-07-26	James A. Wade	7.80
S72	05-07-23.1	WV DOH	2.37
S73	05-07-25	WV DOH	0.50
S74	05-07-24	James A. Wade	0.578
S75	05-07-45	Robert L. Henry (Life) & Jeffrey S. Henry	0.65
S76 T	Fish Creek	State of WV	5.33(CALC.)
S77 V	05-07-3.2	Ohio Power Company	45.5348
S78	05-07-35.1	Lionel L. & Mary Lee Persinger	0.812
S79	05-07-36.1	Lionel L. & Mary Lee Persinger	0.5579
S80	05-07-23	Arle E. Powell	1.435
S81	05-07-27.1	Mark L. Riter, et ux	3.427
S82	05-07-23.2	Robert L. Henry (Life) & Jeffrey S. Henry	0.256
S83	05-07-21	Aaron S. Meyer	1.775
S84	05-07-22	Jesus & Mary Bustamante	0.782
S85	05-07-28.1	Jesus & Mary Bustamante	0.200
S86	05-07-28	Thelma M. Roupe	0.940
S87	05-07-18.1	Debra L. Bennett	0.13
S88	05-07-17	Debra L. Bennett	0.614
S89	05-07-15	William Roupe, et ux	6.631
S90	05-07-16	Debra L. Bennett	0.235
S91	05-07-14.2	Robert L. Eyles, Sr. & Jessica L. Bennett	0.998
S92	05-07-14.3	Steven H. Howard	2.669
S93	05-07-15.1	Woodland Hills Recreation Club	1.016
S94	05-07-13	Woodland Hills Recreation Club	1.109
S95	05-07-12	Carol A. & Shelva G. Smith	2.01
S96	05-07-14.1	Larry O. Howard, Est.	1.00
S97	05-07-11	Roy S. & Cynthia M. Meadows	2.90
S98	05-07-10.1	Sandra Kay Beymer & Chad M. Wright	4.237
S99	05-07-10	Darren Edward Thacker	4.737
S100	05-07-5.1	George A. Knuth	2.95
S101	05-07-05	CNX Gas Company, LLC	1.407
S102	05-07-06	CNX Gas Company, LLC	21.171
S103	05-07-07	Consolidation Coal Company/ Murray Energy	1.00
S104 X	05-07-02	Consolidation Coal Company/ Murray Energy	46.46
S105	05-06-03	Ohio Power Co.	281.046
S106	05-7B-01	Patricia L. Robinson	1.257
S107	05-7B-47	Daniel D. Robinson, et ux	0.1148
S108	05-7B-46	Daniel D. Robinson, et ux	0.1148
S109	05-7B-45	Daniel D. & Mary E. Robinson	0.1148
S110	05-7B-44	Daniel D. & Mary E. Robinson	0.1148
S111	05-7B-43	Teresa & Thomas Gouldsberry	0.1148
S112	05-7B-42	Teresa & Thomas Gouldsberry	0.1194
S113	05-7B-41	Teresa & Thomas Gouldsberry	0.1148
S114	05-7B-40	Teresa & Thomas Gouldsberry	0.1148
S115	05-7B-39	Teresa & Thomas Gouldsberry	0.1148
S116	05-7B-38	Teresa & Thomas Gouldsberry	0.1148
S117	05-7B-37	Teresa & Thomas Gouldsberry	0.1148
S118	05-7B-36	Albert J. Anderson, Jr.	0.1148
S119	05-7B-11	Teresa & Thomas Gouldsberry	0.1159
S120	05-7B-10	Teresa & Thomas Gouldsberry	0.1199
S121	05-7B-09	Teresa & Thomas Gouldsberry	0.1240
S122	05-7B-08	Teresa & Thomas Gouldsberry	0.1286
S123	05-7B-07	Teresa & Thomas Gouldsberry	0.1331
S124	05-7B-06	Teresa & Thomas Gouldsberry	0.1377
S125	05-7B-05	Daniel D. & Mary E. Robinson	0.1418
S126	05-7B-04	Daniel D. & Mary E. Robinson	0.1458
S127	05-7B-03	Daniel D. Robinson, et ux	0.1504
S128	05-7B-02	Daniel D. Robinson, et ux	0.1550
S129	05-8A-04	Cheryl A. & Tammie D. Persinger	1.07
S130	05-8A-05	Cheryl A. & Tammie D. Persinger	0.50
S131	05-8A-06	Cheryl A. & Tammie D. Persinger	0.48
S132	05-8A-07	Anne C. Klem	1.40
S133	05-8A-08	John Joseph Goudy	1.0
S134	05-8A-09	Kevin W. Wallace	0.323
S135	05-8A-15	Kevin R. Morris	2.06
S136	05-8A-16	John David Fromhart	2.0
S137	05-8A-17	Isaac Luke Vanscyoc	1.44
S138	05-8A-55	H. G. Energy II Appalachia, LLC	0.10
S139	05-8A-19	Mary Catherine Brooks	1.0
S140	05-8A-20	Milton Christopher White	0.19
S141	05-8A-11	Gloria Jean White & Milton Christopher White	0.19
S142	05-8A-12	Mary D. Ruckman	1.137
S143	05-8A-13	Matthew Ruckman	2.993
S144	05-8A-14	Board of Education	0.86
S145 Z	05-07-03	Consolidation Coal Company/ Murray Energy	12.2641



P.S. 708

David L Jackson

08/27/2021



TUG HILL
OPERATING

OPERATOR'S
WELL #: Michter N-6HU
DISTRICT: Franklin
COUNTY: Marshall
STATE: WV
API#: 47-051-02206

WELL PLAT
PAGE 3 OF 5
DATE: 04/22/2021

PG 4 OF 5 **MICHTER LEASE**
WELL N-6HU
224.1945± ACRES

Number	TAX MAP -PARCELL	SURFACE OWNER	ACRES
S145	05-8A-25	Whitney Woods	0.29
S146	05-8A-22	Whitney Woods	0.715
S147	05-8A-23	Danny Lee & Leona May Darrah	0.738
S148	05-8A-24	Clarence Paul Siburt, Hrs	0.653
S149	05-8A-26	Albert James Anderson, Jr.	1.605
S150	05-8A-27	Mary J. Siburt	8.296
S151	05-8A-28	Norman G. Johnson-Life	2.0
S152	05-8A-30	Randall Keith Keener, et ux	0.059
S153	05-8A-29	Catherine P. Rine	0.394
S154	05-8A-31	Randall K. Keener, et ux	2.346
S155	05-8A-32	Jonathan David Bopp	0.580
S156	05-8A-34	Norman G. Johnson, et ux	0.255
S157	05-8A-35	Jared C. Sills	2.780
S158	05-8A-39	Barbara L. Daniels & Elaine Wills	3.223
S159	05-8A-40	Barbara L. Daniels & Elaine Wills	0.627
S160	05-8A-38	William J. Gamble, et ux	0.35
S161	05-8A-41	William J. Gamble, et ux	0.046
S162	05-8A-37	William J. Gamble, et ux	0.706
S163	05-8A-36	William J. Gamble, et ux	1.031
S164	05-8A-33	Elaine Wills & Jeffrey D. Brooks	2.517
S165	05-8-04	C. Wayne Berisford	23.355
S166	05-8A-43	Charles G. Stein & Eva A. Wade	0.17
S167	05-8A-44	Charles G. Stein & Eva A. Wade	0.18
S168	05-8A-42	Robert M. White	7.23
S169	05-8A-49	Raymand A. Jr. & Larriette Scott	0.159
S170	05-8A-45	Raymand A. Jr. & Larriette Scott	0.305
S171	05-8A-46	Barbara L. Rose & Mary L. Rose	1.5
S172	05-8A-48	Raymond A. Jr. & Larriette Scott	2.12
S173	05-8A-52	Barbara L. Rose & Mary L. Rose	0.59
S174	05-8A-51	Lucretia M. Harrison	0.210
S175	05-8A-50	Lucretia M. Harrison	0.277
S176	05-8A-54	David D. & Christine S. Daniels	0.68
S177	05-8A-54.1	David D. & Christine S. Daniels	0.69
S178	05-8A-53	Frances E. Nieman	0.422
S179	05-8A-52	Barbara L. Rose & Mary L. Rose	0.59
S180	05-8A-4.1	Frances E. Nieman	33.461
S181 G	05-07-39	Lionel L. Persinger, et ux	57.00
S182	05-08-02	Consolidation Coal Company/ Murray Energy	136.587

P.S.
708

David L Jackson

08/27/2021



TUG HILL
OPERATING

OPERATOR'S
 WELL #: Michter N-6HU
 DISTRICT: Franklin
 COUNTY: Marshall
 STATE: WV
 API#: 47-051-02206

WELL PLAT
 PAGE 4 OF 5
 DATE: 04/22/2021

PG 5 OF 5 MICTHER LEASE
WELL N-6HU
224.1945± ACRES

Lease ID	Tag	Parcel	Grantor, Lessor, Etc.	Deed Book/Page	
10*47051.089.0	A	5-11-1.1	LARRY W DUNLAP AND BARBARA E DUNLAP	864	148
10*22667	B	5-11-21	REBEKAH DRAYER ELDRIDGE AND CHRISTOPHER ELDRIDGE	850	157
10*22773	B	5-11-21	CHRISTA DRAYER STALEY AND JOSHUA STALEY	851	3
10*22777	B	5-11-21	BOYD BUESKING	850	159
10*22780	B	5-11-21	BRENDA FAYE THOMAS PETRACK	850	161
10*22786	B	5-11-21	GUY YATES	848	206
10*22787	B	5-11-21	GAIL ANN YATES WOOD AND WESLEY J WOOD	848	208
10*22788	B	5-11-21	GENIE SUE THOMAS HOLMES AND JOHN L HOLMES	848	204
10*22801	B	5-11-21	BOYD DAIL YATES JR AND MARLA YATES	848	210
10*22808	B	5-11-21	SHIRLEY YATES HARTSELL AND FREDDIE LEE HARTSELL	848	212
10*22810	B	5-11-21	CLYDE V. & KAREN S REED	864	190
10*19751	C	5-12-10.1	THOMAS L ROBINSON	944	426
10*19752	C	5-12-10.1	PATRICIA ANKROM	944	447
10*19841	C	5-12-10.1	CAROLYN JEAN FERGUSON	945	641
10*19842	C	5-12-10.1	JAMES E ROBINSON AND CAMILLA L ROBINSON	945	643
10*19843	C	5-12-10.1	JOHN S ROBINSON AND SHERRIE J ROBINSON	945	646
10*19975	C	5-12-10.1	CHARLES F STEWART	948	270
10*47051.089.0	D	5-11-1.4	LARRY W DUNLAP AND BARBARA E DUNLAP	864	148
10*19154	E	5-12-9	ROBERT H FISH PATSY C FISH	706	631
10*22751	F	5-7-33	WILLIAM N ROUPE AND VIRGINIA A ROUPE	977	367
Q074678004	F	5-7-33	PEGGIANN E. MOSHER F/K/A PEGGY ANN GRANT AND ROWAN MOSHER	842	508
Q074648013	F	5-7-33	NICHOLAS A. OLIVER AND STEPHANIE OLIVER	850	153
Q074648002	F	5-7-33	LOIS J. LAND AND CECIL H. LAND	842	500
Q074648011	F	5-7-33	LAWRENCE K. OLIVER, II AND PHYLLIS K. OLIVER	849	645
Q074648009	F	5-7-33	KENNETH E. OLIVER AND RHONDA OLIVER	846	323
Q074648005	F	5-7-33	JOHN E. OLIVER AND GAIL S. OLIVER	842	498
Q074648008	F	5-7-33	JOAN KIDD AND ROBERT KIDD	846	329
Q074648007	F	5-7-33	JANET MILLER AND JAMES A. MILLER, JR.	846	325
Q074648003	F	5-7-33	JAMES N. OLIVER	842	502
Q074648015	F	5-7-33	DEVIN J. OLIVER	851	426
Q074648006	F	5-7-33	CRISTI LANAGHAN AND MARTIN LANAGHAN	846	327
Q074648010	F	5-7-33	CHAD L. OLIVER	849	649
Q074348012				850	155
Q074648014	F	5-7-33	WILLIAM N. KIDD, SINGLE; JARED K. KIDD, SINGLE	851	424
10*16914	G	5-7-39	LONEL L AND MARY LEE PERSINGER	976	620
10*21132	H	5-7-42.5	GREGORY E RICE AND LORI MARIE RICE	951	212
10*18454	I	5-7-41	IVALEE D LLOYD AND GARY R LLOYD	933	186
10*18403	I	5-7-41	ANGELA B CRAWFORD AND DANA ALAN CRAWFORD	932	536
10*18455	I	5-7-41	DEBRA HARTLEY AND RICHARD HARTLEY	933	183
10*18724	I	5-7-41	TRACY M KESTERSON	938	521
10*21133	I	5-7-41	MATTHEW V AND CINDY L CONNER	951	602
10*24586	J	5-7-42.1	STONE HILL MINERALS HOLDINGS LLC	1025	629
041112	K	5-7-43	COLUMBIAN CHEMICALS COMPANY	691	363
10*26036	L	5-7-35	PERSINGER SAMUEL L ET UX	707	626
10*26009	M	5-7-36	PERSINGER JOHN K ET AL	711	304
10*26007	N	5-7-37	PERSINGER JOHN K ET AL	711	300
10*26007	O	5-7-38	PERSINGER JOHN K ET AL	711	300
Q091288001	P	5-7B-48	PATRICIA Y DARRAH	860	549
Q091288002	P	5-7B-48	DAVID A TAKACH AND DEBORAH TAKACH	860	507
Q091288003	P	5-7B-48	RICHARD MORGAN	860	565
Q091288004	P	5-7B-48	STANLEY DARRAH AND JOANN DARRAH	860	571
Q091288005	P	5-7B-48	DONNA L SIDIROPOLIS AND GEORGE SIDIROPOLIS	860	510
Q091288006	P	5-7B-48	RICHARD DARRAH	860	562
Q091288001	Q	5-7B-49	PATRICIA Y DARRAH	860	549
Q091288002	Q	5-7B-49	DAVID A TAKACH AND DEBORAH TAKACH	860	507
Q091288003	Q	5-7B-49	RICHARD MORGAN	860	565
Q091288004	Q	5-7B-49	STANLEY DARRAH AND JOANN DARRAH	860	571
Q091288005	Q	5-7B-49	DONNA L SIDIROPOLIS AND GEORGE SIDIROPOLIS	860	510
Q091288006	Q	5-7B-49	RICHARD DARRAH	860	562
Q075237000	R	5-7-43.2	MALISSA A MASON	787	59
Q075237000	S	5-7-43.3	MALISSA A MASON	787	59
Q091960000	T	FISH CREEK - ST OF WV	WEST VIRGINIA DIVISION OF NATURAL RESOURCES	865	558
N/A	U	5-7-3.3	WEST VIRGINIA ECONOMIC DEVELOPMENT AUTHORITY	656	423
N/A	U	5-7-3.3	CERTAINTED GYPSUM WEST VIRGINIA, INC.	660	140
Q083442000	V	5-7-3.2	AEP GENERATION RESOURCES INC ET AL	829	157
624061	W	5-7-3.4	LOUCKS, CHARLES H; KEISTER, FENTON O, JR, ET AL	273	326
624074	X	5-7-2	GATTS, ALICE	282	394
Q074011007	Y	5-6-3.1	SUSAN WITTEN NEAL MYERS ET AL	815	375
Q074011008	Y	5-6-3.1	JANE WITTEN VOTH	853	306
Q074011003	Y	5-6-3.1	JOSEPH MOORE NEAL	859	512
Q074011006	Y	5-6-3.1	FRANCES GALE NEAL	851	218
Q074011005	Y	5-6-3.1	ANN ALEXANDER	853	310
Q074011013	Y	5-6-3.1	MARY WITTEN NEAL WISEMAN	851	216
624074	Y	5-6-3.1	GATTS, ALICE	282	394
624080	Y	5-6-3.1	GATTS, ELIZABETH RJ & HARLEY	290	97
624083	Y	5-6-3.1	GATTS, LLOYD Q & MARY WOLFE	290	94
624150	Y	5-6-3.1	RINE, G W & BESSIE J	313	200
Q074011002	Y	5-6-3.1	DOROTHY ANN NEAL	851	396
Q074011004	Y	5-6-3.1	MARGERY J. WITTEN	851	398

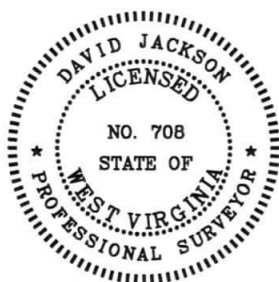

P.S. 708

David L Jackson

08/27/2021



TUG HILL
OPERATING

OPERATOR'S
WELL #: Michter N-6HU
DISTRICT: Franklin
COUNTY: Marshall
STATE: WV
API#: 47-051-02206

WELL PLAT
PAGE 5 OF 5
DATE: 04/22/2021