

State of West Virginia
Department of Environmental Protection - Office of Oil and Gas
Well Operator's Report of Well Work

RECEIVED
Office of Oil and Gas

MAY 06 2021

WV Department of
Environmental Protection

API 47-051-02220 County Marshall District Franklin
Quad Powhatan Point 7.5' Pad Name Michter Field/Pool Name _____
Farm name Larry W. Dunlap, et al Well Number Michter N-9HU
Operator (as registered with the OOG) Tug Hill Operating, LLC
Address 380 Southpointe Boulevard, Plaza II, Suite 200 City Canonsburg State PA Zip 15317

As Drilled location NAD 83/UTM Attach an as-drilled plat, profile view, and deviation survey
Top hole Northing 4,405,908.16 Easting 517,332.21
Landing Point of Curve Northing 4,406,558.36 Easting 518,243.74
Bottom Hole Northing 4,409,844.53 Easting 515,922.87

Elevation (ft) 1126.1' GL Type of Well New Existing Type of Report Interim Final
Permit Type Deviated Horizontal Horizontal 6A Vertical Depth Type Deep Shallow
Type of Operation Convert Deepen Drill Plug Back Redrilling Rework Stimulate
Well Type Brine Disposal CBM Gas Oil Secondary Recovery Solution Mining Storage Other _____
Type of Completion Single Multiple Fluids Produced Brine Gas NGL Oil Other _____
Drilled with Cable Rotary

Drilling Media Surface hole Air Mud Fresh Water Intermediate hole Air Mud Fresh Water Brine
Production hole Air Mud Fresh Water Brine

Mud Type(s) and Additive(s)
SOBM; Base oil, osmotic inhibitor, weighting agent, viscosifier, emulsifier, hardness buffer, fluid loss additive, LCM, shale inhibitor, de-foamer, soaping agent, coagulant, flocculant; Specific additives per WSSP and Permit.

Date permit issued 9/24/2019 Date drilling commenced 10/24/2019 Date drilling ceased 5/25/2020
Date completion activities began 11/18/2020 Date completion activities ceased 12/4/2020
Verbal plugging (Y/N) N Date permission granted N/A Granted by N/A

Please note: Operator is required to submit a plugging application within 5 days of verbal permission to plug

Freshwater depth(s) ft 739' Open mine(s) (Y/N) depths N
Salt water depth(s) ft 1042' Void(s) encountered (Y/N) depths N
Coal depth(s) ft 638-644', 733-739' Cavern(s) encountered (Y/N) depths N
Is coal being mined in area (Y/N) N

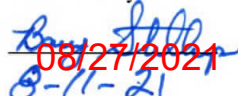
Reviewed by:

08/27/2021
8-11-21

API 47-051 - 02220 Farm name Larry W. Dunlap, et al Well number Michter N-9HU

CASING STRINGS	Hole Size	Casing Size	Depth	New or Used	Grade wt/ft	Basket Depth(s)	Did cement circulate (Y/N) * Provide details below*
Conductor	36"	30"	120'	NEW	94.5#	N/A	Y
Surface	26"	20"	817'	NEW	106.5#	N/A	Y
Coal							
Intermediate 1	17 1/2"	13 3/8"	2,658'	NEW	54.5#	N/A	Y
Intermediate 2	12 1/4"	9 5/8"	10,167'	NEW	36#	N/A	Y
Intermediate 3							
Production	8 1/2"	5 1/2"	26,045'	NEW	23#	N/A	Y
Tubing		2 7/8"	13,023'	NEW	4.7#	N/A	Y
Packer type and depth set							

Comment Details _____

CEMENT DATA	Class/Type of Cement	Number of Sacks	Slurry wt (ppg)	Yield (ft ³ /sks)	Volume (ft ³)	Cement Top (MD)	WOC (hrs)
Conductor	A		15.6	1.19		0	8
Surface	A	1,454	15.6	1.19	1,737	0	8
Coal							
Intermediate 1	A	2,089	15.6	1.19	2,465	0	8
Intermediate 2	A	4,227	15.6	1.19	4,920	0	8
Intermediate 3							
Production	A	6,316	14.5	1.17	6,512	0	8
Tubing							

Drillers TD (ft) 26,111' Loggers TD (ft) n/a
 Deepest formation penetrated Marcellus Plug back to (ft) n/a
 Plug back procedure n/a

RECEIVED
Office of Oil and Gas

Kick off depth (ft) 10,298'

MAY 06 2021

Check all wireline logs run caliper density deviated/directional induction
 neutron resistivity gamma ray temperature sonic

WV Department of
Environmental Protection

Well cored Yes No Conventional Sidewall Were cuttings collected Yes No

DESCRIBE THE CENTRALIZER PLACEMENT USED FOR EACH CASING STRING 3 centralizers on surface casing at equal distance.
Intermediate - 1 centralizer every other joint
Production - one centralizer every other joint in lateral, one centralizer every joint through curve, one centralizer every other joint to surface.

WAS WELL COMPLETED AS SHOT HOLE Yes No DETAILS _____

WAS WELL COMPLETED OPEN HOLE? Yes No DETAILS _____

WERE TRACERS USED Yes No TYPE OF TRACER(S) USED _____

08/27/2021

Michter N-9HU
PEFORATION RECORD

Stage No.	Perforation Date	Perforated from MD ft.	Perforated to MD. Ft.	Number of Perforations	Formation(s)
1	11/18/2020	25851	25901	48	Utica
2	11/18/2020	25624	25799	48	Utica
3	11/18/2020	25425	25599	48	Utica
4	11/19/2020	25226	25400	48	Utica
5	11/19/2020	25027	25201	48	Utica
6	11/19/2020	24827	25002	48	Utica
7	11/19/2020	24628	24803	48	Utica
8	11/20/2020	24429	24603	48	Utica
9	11/20/2020	24230	24404	48	Utica
10	11/20/2020	24031	24205	48	Utica
11	11/20/2020	23831	24006	48	Utica
12	11/20/2020	23632	23807	48	Utica
13	11/21/2020	23433	23607	48	Utica
14	11/21/2020	23234	23408	48	Utica
15	11/21/2020	23035	23209	48	Utica
16	11/21/2020	22835	23010	48	Utica
17	11/22/2020	22636	22811	48	Utica
18	11/22/2020	22437	22611	48	Utica
19	11/22/2020	22238	22412	48	Utica
20	11/22/2020	22039	22213	48	Utica
21	11/23/2020	21839	22014	48	Utica
22	11/23/2020	21640	21815	48	Utica
23	11/23/2020	21441	21615	48	Utica
24	11/23/2020	21242	21416	48	Utica
25	11/24/2020	21043	21217	48	Utica
26	11/24/2020	20843	21018	48	Utica
27	11/24/2020	20644	20819	48	Utica
28	11/24/2020	20445	20619	48	Utica
29	11/25/2020	20246	20420	48	Utica
30	11/25/2020	20047	20221	48	Utica
31	11/25/2020	19847	20022	48	Utica
32	11/25/2020	19648	19823	48	Utica
33	11/26/2020	19449	19623	48	Utica
34	11/26/2020	19250	19424	48	Utica
35	11/26/2020	19051	19225	48	Utica
36	11/26/2020	18851	19026	48	Utica
37	11/27/2020	18652	18827	48	Utica
38	11/27/2020	18453	18627	48	Utica
39	11/27/2020	18254	18428	48	Utica
40	11/27/2020	18055	18229	48	Utica
41	11/28/2020	17855	18030	48	Utica

RECEIVED
 Office of Oil and Gas
 MAY 06 2021
 W/ Department of
 Environmental Protection

08/27/2021

42	11/28/2020	17656	17831	48	Utica
43	11/28/2020	17457	17631	48	Utica
44	11/28/2020	17258	17432	48	Utica
45	11/29/2020	17059	17233	48	Utica
46	11/29/2020	16859	17034	48	Utica
47	11/29/2020	16660	16835	48	Utica
48	11/29/2020	16461	16635	48	Utica
49	11/30/2020	16262	16436	48	Utica
50	11/30/2020	16063	16237	48	Utica
51	11/30/2020	15863	16038	48	Utica
52	11/30/2020	15664	15839	48	Utica
53	12/1/2020	15465	15639	48	Utica
54	12/1/2020	15266	15440	48	Utica
55	12/1/2020	15067	15241	48	Utica
56	12/1/2020	14867	15042	48	Utica
57	12/2/2020	14668	14843	48	Utica
58	12/2/2020	14469	14643	48	Utica
59	12/2/2020	14270	14444	48	Utica
60	12/2/2020	14071	14245	48	Utica
61	12/3/2020	13871	14046	48	Utica
62	12/3/2020	13672	13847	48	Utica
63	12/3/2020	13473	13647	48	Utica
64	12/3/2020	13274	13448	48	Utica
65	12/4/2020	13075	13249	48	Utica
66	12/4/2020	12875	13050	48	Utica

RECEIVED
Office of Oil and Gas

MAY 06 2021

WV Department of
Environmental Protection

08/27/2021

Michter N-9HU
PERFORATION RECORD

MAY 06 2021

Stage No.	Perforation Date	Perforated from MD ft.	Perforated to MD. Ft.	Number of Perforations	Formation(s)
1	11/18/2020	25851	25901	48	Utica
2	11/18/2020	25624	25799	48	Utica
3	11/18/2020	25425	25599	48	Utica
4	11/19/2020	25226	25400	48	Utica
5	11/19/2020	25027	25201	48	Utica
6	11/19/2020	24827	25002	48	Utica
7	11/19/2020	24628	24803	48	Utica
8	11/20/2020	24429	24603	48	Utica
9	11/20/2020	24230	24404	48	Utica
10	11/20/2020	24031	24205	48	Utica
11	11/20/2020	23831	24006	48	Utica
12	11/20/2020	23632	23807	48	Utica
13	11/21/2020	23433	23607	48	Utica
14	11/21/2020	23234	23408	48	Utica
15	11/21/2020	23035	23209	48	Utica
16	11/21/2020	22835	23010	48	Utica
17	11/22/2020	22636	22811	48	Utica
18	11/22/2020	22437	22611	48	Utica
19	11/22/2020	22238	22412	48	Utica
20	11/22/2020	22039	22213	48	Utica
21	11/23/2020	21839	22014	48	Utica
22	11/23/2020	21640	21815	48	Utica
23	11/23/2020	21441	21615	48	Utica
24	11/23/2020	21242	21416	48	Utica
25	11/24/2020	21043	21217	48	Utica
26	11/24/2020	20843	21018	48	Utica
27	11/24/2020	20644	20819	48	Utica
28	11/24/2020	20445	20619	48	Utica
29	11/25/2020	20246	20420	48	Utica
30	11/25/2020	20047	20221	48	Utica
31	11/25/2020	19847	20022	48	Utica
32	11/25/2020	19648	19823	48	Utica
33	11/26/2020	19449	19623	48	Utica
34	11/26/2020	19250	19424	48	Utica
35	11/26/2020	19051	19225	48	Utica
36	11/26/2020	18851	19026	48	Utica
37	11/27/2020	18652	18827	48	Utica
38	11/27/2020	18453	18627	48	Utica
39	11/27/2020	18254	18428	48	Utica
40	11/27/2020	18055	18229	48	Utica
41	11/28/2020	17855	18030	48	Utica

08/27/2021

42	11/28/2020	17656	17831	48	Utica
43	11/28/2020	17457	17631	48	Utica
44	11/28/2020	17258	17432	48	Utica
45	11/29/2020	17059	17233	48	Utica
46	11/29/2020	16859	17034	48	Utica
47	11/29/2020	16660	16835	48	Utica
48	11/29/2020	16461	16635	48	Utica
49	11/30/2020	16262	16436	48	Utica
50	11/30/2020	16063	16237	48	Utica
51	11/30/2020	15863	16038	48	Utica
52	11/30/2020	15664	15839	48	Utica
53	12/1/2020	15465	15639	48	Utica
54	12/1/2020	15266	15440	48	Utica
55	12/1/2020	15067	15241	48	Utica
56	12/1/2020	14867	15042	48	Utica
57	12/2/2020	14668	14843	48	Utica
58	12/2/2020	14469	14643	48	Utica
59	12/2/2020	14270	14444	48	Utica
60	12/2/2020	14071	14245	48	Utica
61	12/3/2020	13871	14046	48	Utica
62	12/3/2020	13672	13847	48	Utica
63	12/3/2020	13473	13647	48	Utica
64	12/3/2020	13274	13448	48	Utica
65	12/4/2020	13075	13249	48	Utica
66	12/4/2020	12875	13050	48	Utica

RECEIVED
Office of Oil and Gas

MAY 06 2021

WV Department of
Environmental Protection

08/27/2021

MICHTER N-9HU

LITHOLOGY/FORMATION	TOP DEPTH IN FT/ Name TVD	BOTTOM DEPTH IN FT TVD	TOP DEPTH IN FT MD	BOTTOM DEPTH IN FT MD	DESCRIBE ROCK TYPE AND RECORD QUANTITY AND TYPE OF FLUID
Maxton	1963	2051	1966	2054	Sandstone
Big Lime	2051	2093	2054	2096	Limestone
Big Injun	2093	2439	2096	2445	Sandstone
Weir	2439	2565	2445	2572	Sandstone
Berea	2565	2788	2572	2795	Sandstone
Gordon	2788	2835	2795	2843	Sandstone
Fifty Foot	2835	3395	2843	3405	Sandstone
Speechley	3395	4767	3405	4782	Sandstone
Benson	4767	5136	4782	5153	Sandstone
Alexander	5136	5757	5153	5777	Siltstone
Rhinestreet	5757	6114	5777	6135	Black shale
Middlesex	6114	6138	6135	6159	Black shale
Geneseo/Burkett	6138	6223	6159	6245	Black shale
Tully	6223	6248	6245	6270	Limestone
Hamilton	6248	6284	6270	6306	Grey shale
Marcellus	6284	6338	6306	6360	Black shale
Onondaga	6338	6573	6360	6597	Limestone
Oriskany	6573	6672	6597	6697	Sandstone
Helderberg	6672	7030	6697	7076	Limestone
Salina	7030	8042	7076	8186	Salt/Anhydrite/LS
Lockport	8042	8405	8186	8586	Dolomite
Rose Hill	8405	8667	8586	8876	Shale
Packer Shell	8667	8866	8876	9095	Limestone
Clinton/Tuscarora	8866	8969	9095	9208	Sandstone
Juniata/Queenston	8969	9732	9208	10047	Red Shale
Reedsville	9732	10698	10047	11723	Grey Shale
Utica	10698	10949	11723	12542	Black Shale
Point Pleasant	10949	-	12542	-	Shale/Limestone

RECEIVED
Office of Oil and Gas

MAY 06 2021

WV Department of
Environmental Protection

Michter N-9HU
STIMULATION INFORMATION PER STAGE

Stage No.	Ave. Pump Rate (BPM)	Ave Treatment Pressure (PSI)	Max Breakdown Pressure (PSI)	ISIP (PSI)	Amount of Proppant (lbs)	Amount of Water (bbls)	Amount of Nitrogen/other (units)
1	86	10749	3872	6365	251080	7164	0
2	88	11038	7270	6640	504100	9559	0
3	91	11556	8953	8391	499760	9381	0
4	90	11655	8102	7101	500800	9411	0
5	89	11489	8428	7354	501900	10360	0
6	88	11715	8315	7119	502140	9485	0
7	88	11105	8241	8117	503860	8734	0
8	87	11261	7761	7912	501520	8712	0
9	90	11420	7406	7262	500980	8673	0
10	90	11361	7518	7611	501500	8435	0
11	88	11172	7441	7330	498680	8375	0
12	87	11166	8027	8095	502120	8517	0
13	90	11609	8229	7286	501180	8505	0
14	90	11356	6995	7269	500780	8479	0
15	89	11094	7296	7855	509220	8496	0
16	88	10722	7859	7644	500460	8501	0
17	87	10860	7465	7900	510540	10330	0
18	88	10668	8804	6640	501580	8472	0
19	88	10873	7120	8494	500780	8360	0
20	88	10974	7435	7329	491460	8382	0
21	88	10550	7573	8099	504080	8435	0
22	89	10592	7370	7954	501920	8306	0
23	88	10622	7359	7319	506620	8444	0
24	88	10365	6975	7762	501600	8668	0
25	88	10215	8264	7622	505960	8363	0
26	89	10067	7213	7224	500380	8289	0
27	89	10183	7209	7532	504040	8358	0
28	88	10321	7063	7418	505080	8089	0
29	90	10319	6671	6915	504540	7975	0
30	90	10295	6904	7518	504720	8205	0
31	90	10400	6559	7518	496600	7880	0
32	90	10796	7330	7658	503960	7986	0

WV Department of
 Environmental Protection
 RECEIVED
 Office of Oil and Gas
 MAY 06 2021

Stage No.	Ave. Pump Rate (BPM)	Ave Treatment Pressure (PSI)	Max Breakdown Pressure (PSI)	ISIP (PSI)	Amount of Proppant (lbs)	Amount of Water (bbbls)	Amount of Nitrogen/other (units)
33	90	10243	6615	7684	501380	7923	0
34	90	10213	6800	7206	505780	7907	0
35	88	10286	6979	8570	508760	7957	0
36	90	10190	6713	7484	503820	7905	0
37	90	10339	6813	6993	502340	7870	0
38	90	10335	6777	8201	503600	7910	0
39	90	10569	7223	8078	495120	7809	0
40	91	10785	7488	7442	497600	7914	0
41	90	10292	7159	7435	498280	7875	0
42	90	9951	7262	7650	500040	7923	0
43	89	10050	5000	7198	504720	7872	0
44	90	10165	7095	7107	506920	7965	0
45	89	10287	7594	7843	506980	7899	0
46	90	10247	7378	7236	508100	7914	0
47	90	9950	7100	7351	506940	7887	0
48	89	10317	7629	7616	508220	8277	0
49	90	10269	7843	9403	504460	7737	0
50	90	10299	8006	8973	509740	7808	0
51	90	10353	8092	7503	501040	7759	0
52	89	10413	8088	6989	502680	7783	0
53	89	10346	8145	8630	501880	7806	0
54	90	10223	8105	8822	501060	7789	0
55	89	10126	7734	7400	501600	7759	0
56	90	10115	7669	8171	502060	7747	0
57	89	9939	7877	8797	503580	7726	0
58	90	9887	7741	8144	508680	7786	0
59	90	9937	7890	7435	497980	7614	0
60	90	10053	7786	7856	495680	7676	0
61	90	9883	7882	8498	498060	7657	0
62	90	9818	8259	8710	497160	7697	0
63	89	9935	8146	8466	499860	7730	0
64	90	10093	7972	8193	499400	7649	0
65	90	9929	7831	8540	500500	7680	0
66	90	10059	8154	7789	498040	7614	0

MAY 06 2021
 WV Department of
 Environmental Protection

RECEIVED
 Office of Oil and Gas

Hydraulic Fracturing Fluid Product Component Information Disclosure

Job Start Date:	11/18/2020
Job End Date:	12/4/2020
State:	West Virginia
County:	Marshall
API Number:	47-051-02220-00-00
Operator Name:	Tug Hill Operating, LLC
Well Name and Number:	Michter N 9HU
Latitude:	39.80296476
Longitude:	-80.79753230
Datum:	NAD27
Federal Well:	NO
Indian Well:	NO
True Vertical Depth:	10,862
Total Base Water Volume (gal):	22,728,426
Total Base Non Water Volume:	0



RECEIVED
Office of Oil and Gas
MAY 06 2021
WV Department of
Environmental Protection

Hydraulic Fracturing Fluid Composition:

Trade Name	Supplier	Purpose	Ingredients	Chemical Abstract Service Number (CAS #)	Maximum Ingredient Concentration in Additive (% by mass)**	Maximum Ingredient Concentration in HF Fluid (% by mass)**	Comments
Water	Tug Hill Operating	Carrier/Base Fluid	Water	7732-18-5	100.00000	84.81343	None
			Sand (40/70 White Proppant)	ProFrac	Proppant	Silica Substrate	14808-60-7
Sand (100 Mesh Proppant)	ProFrac	Proppant	Silica Substrate	14808-60-7	100.00000	3.16150	None
			Hydrochloric Acid (7.5%)	PVS	Acidizing	Water	7732-18-5
StimStream FR 9800	Chemstream	Friction Reducer	Hydrochloric Acid (Hydrogen Chloride)	7647-01-0	37.00000	0.12691	None
			Alkanes, C16-20-iso-	90622-59-6	25.00000	0.02067	None
			Butene, homopolymer	9003-29-6	25.00000	0.02067	None
MC MX 9-4743	Multi-Chem	Biocide	Ethoxylated alcohols (C12-18)	68213-23-0	3.00000	0.00248	None
			Sodium Nitrate	7631-99-4	60.00000	0.02158	None
LD-7750W	Multi-Chem	Scale Inhibitor					

			Methanol	67-56-1	60.00000	0.00489	None
			Phosphonic Acid Salt	Proprietary	5.00000	0.00041	None
ProFE 105	ProFrac	Iron Control					
			Citric Acid	77-92-9	100.00000	0.00126	None
ProHib 100	ProFrac	Acid Inhibitor					
			2-Propyn-1-ol compound w/ methyloxirane	38172-91-7	15.00000	0.00016	None
Ingredients shown above are subject to 29 CFR 1910.1200(i) and appear on Material Safety Data Sheets (MSDS). Ingredients shown below are Non-MSDS.							
Other Chemical(s)	Listed Above	See Trade Name(s) List					
			Water	7732-18-5	85.00000	0.29155	
			Butene, homopolymer	9003-29-6	25.00000	0.02067	
			Ethoxylated alcohols (C12-18)	68213-23-0	3.00000	0.00248	
			Phosphonic Acid Salt	Proprietary	5.00000	0.00041	

* Total Water Volume sources may include fresh water, produced water, and/or recycled water

** Information is based on the maximum potential for concentration and thus the total may be over 100%

Note: For Field Development Products (products that begin with FDP), MSDS level only information has been provided.
Ingredient information for chemicals subject to 29 CFR 1910.1200(i) and Appendix D are obtained from suppliers Material Safety Data Sheets (MSDS)

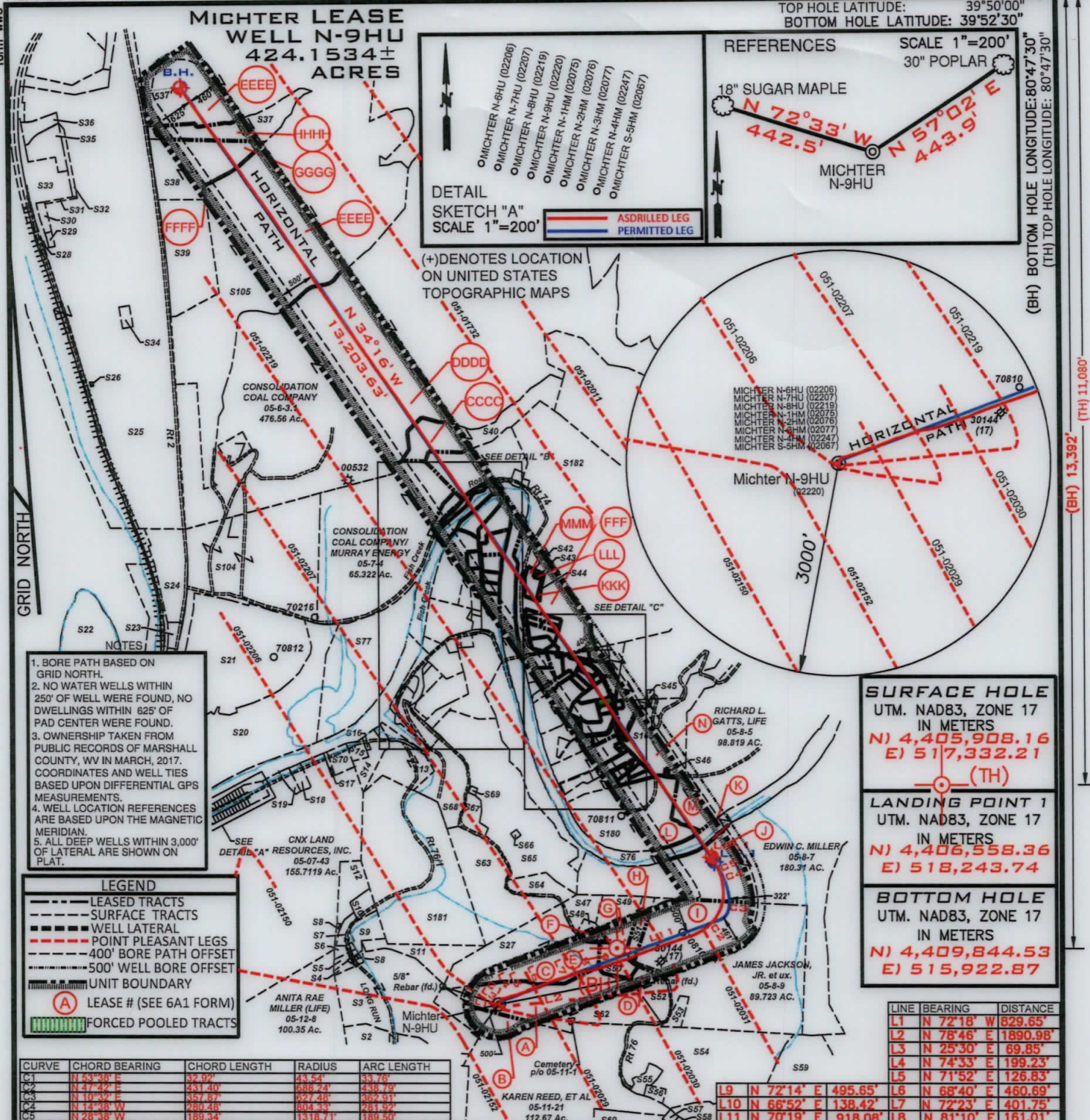

- NOTES:
- BORE PATH BASED ON GRID NORTH.
 - NO WATER WELLS WITHIN 250' OF WELL WERE FOUND, NO DWELLINGS WITHIN 625' OF PAD CENTER WERE FOUND.
 - OWNERSHIP TAKEN FROM PUBLIC RECORDS OF MARSHALL COUNTY, WV IN MARCH, 2017. COORDINATES AND WELL TIES BASED UPON DIFFERENTIAL GPS MEASUREMENTS.
 - WELL LOCATION REFERENCES ARE BASED UPON THE MAGNETIC MERIDIAN.
 - ALL DEEP WELLS WITHIN 3,000' OF LATERAL ARE SHOWN ON PLAT.

LEGEND

- LEASED TRACTS
- SURFACE TRACTS
- WELL LATERAL
- POINT PLEASANT LEGS
- 400' BORE PATH OFFSET
- 500' WELL BORE OFFSET
- UNIT BOUNDARY
- (A) LEASE # (SEE 6A1 FORM)
- FORCED POOLED TRACTS

SURFACE HOLE
UTM. NAD83, ZONE 17
IN METERS
N) 4,405,908.16
E) 517,332.21
(TH)

LANDING POINT 1
UTM. NAD83, ZONE 17
IN METERS
N) 4,406,558.36
E) 518,243.74

BOTTOM HOLE
UTM. NAD83, ZONE 17
IN METERS
N) 4,409,844.53
E) 515,922.87

LINE	BEARING	DISTANCE
L1	N 72°18' W	629.65'
L2	N 78°46' E	1890.98'
L3	N 25°30' E	69.85'
L4	N 74°33' E	199.23'
L5	N 71°52' E	126.83'
L6	N 68°40' E	460.69'
L7	N 72°23' E	401.75'
L8	N 81°10' E	161.01'
L9	N 72°14' E	495.65'
L10	N 66°52' E	138.42'
L11	N 70°19' E	918.08'

FILE NUMBER _____

DRAWING NUMBER MICHTER_N-9HU_REV1

SCALE 1" = 2000'

MINIMUM DEGREE OF ACCURACY 1/200

PROVEN SOURCE OF ELEVATION SUBMETER MAPPING
GRADE GPS

I, THE UNDERSIGNED, HEREBY CERTIFY THAT THIS PLAT IS CORRECT TO THE BEST OF MY KNOWLEDGE AND BELIEF AND SHOWS ALL THE INFORMATION REQUIRED BY LAW AND THE RULES ISSUED AND PRESCRIBED BY THE DEPARTMENT OF ENVIRONMENTAL PROTECTION

P.S. 708
David L Jackson



JACKSON SURVEYING INC.
P.O. Box 1460
Clarksburg, WV 26302
304-623-5851

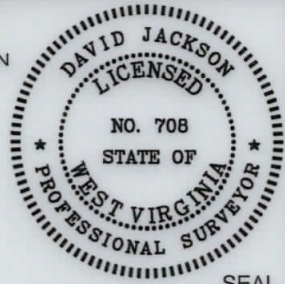

WVDEP
OFFICE OF OIL & GAS
601 57TH STREET, SE
CHARLESTON, WV 25304

DATE: APRIL 22, 2021

OPERATORS WELL NO. MICHTER N-9HU

API WELL NO. 47-051-02220

STATE WV COUNTY MARSHALL PERMIT 02220

LOCATION ELEVATION 1126.1' WATERSHED (HUC 10) FISH CREEK

DISTRICT FRANKLIN COUNTY MARSHALL

QUADRANGLE POWHATAN POINT 7.5' LEASE NUMBER SEE WW-6A1 FORM

SURFACE OWNER LARRY W. DUNLAP, ET AL ACREAGE 34.405

OIL & GAS ROYALTY OWNER LARRY W. DUNLAP, ET AL LEASE ACREAGE 441.4405

PROPOSED WORK: DRILL CONVERT DRILL DEEPER REDRILL FRACTURE OR STIMULATE PLUG OFF OLD FORMATION

PERFORATE NEW FORMATION OTHER PHYSICAL CHANGE (SPECIFY) ASDRILLED

TARGET FORMATION POINT PLEASANT ESTIMATED DEPTH TVD: 10,738' TMD: 26,111'

WELL OPERATOR TUG HILL OPERATING, LLC DESIGNATED AGENT DIANNA STAMPER

ADDRESS 1320 SOUTH UNIVERSITY DRIVE, SUITE 500 FORT WORTH, TX 76107 ADDRESS 5400 D BIG TYLER ROAD CHARLESTON, WV 25313

COUNTY NAME
PERMIT

form. wwf

**MICHTER LEASE
WELL N-9HU
424.1534± ACRES**

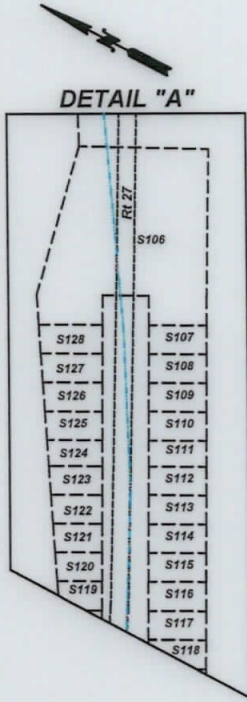

FORCED POOLED TRACTS

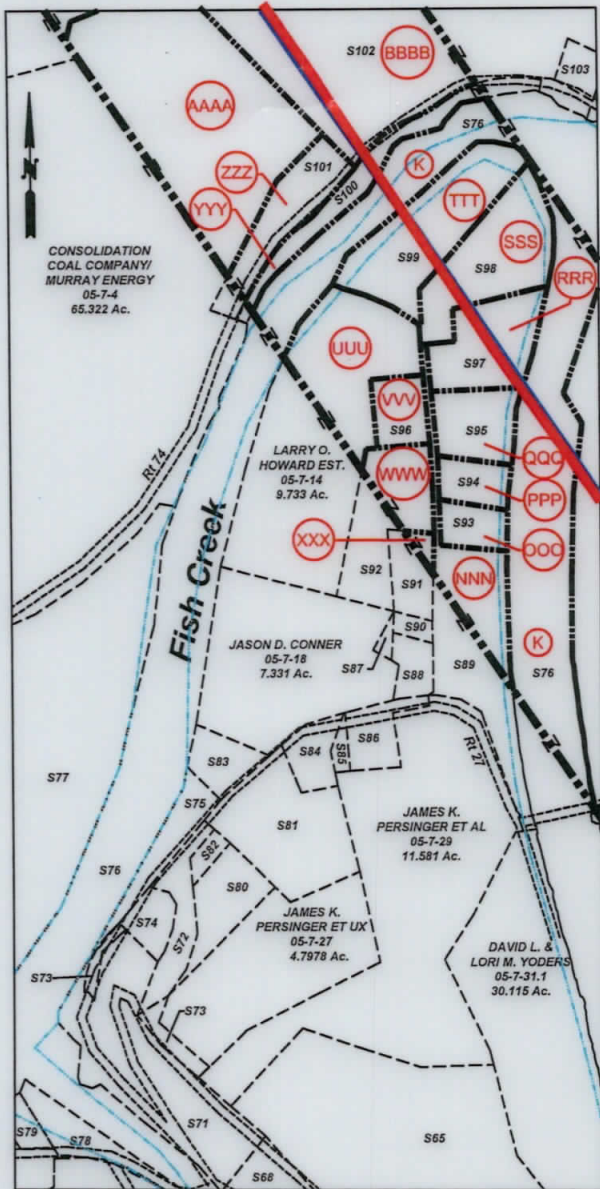

DETAIL "B"

NOTE: **(JJ)** OF S153 AND **(LL)** OF S152 ARE FORCED POOLED TRACTS.

SURFACE HOLE	
UTM. NAD83, ZONE 17 IN METERS	
N)	4,405,908.21
E)	517,332.16
LANDING POINT 1	
UTM. NAD83, ZONE 17 IN METERS	
N)	4,406,538.65
E)	518,254.60
BOTTOM HOLE	
UTM. NAD83, ZONE 17 IN METERS	
N)	4,409,844.95
E)	515,924.53

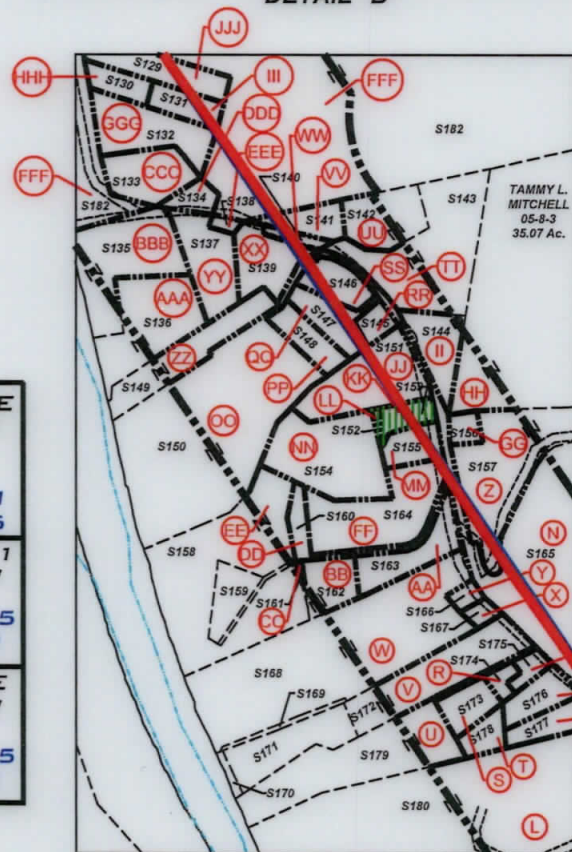
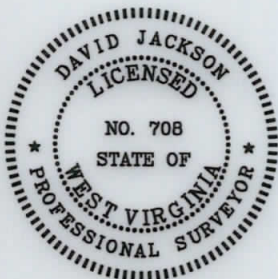

DETAIL "C"

P.S.
708

David L Jackson

08/27/2021



**TUG HILL
OPERATING**

OPERATOR'S
WELL #: Michter N-9HU
DISTRICT: Franklin
COUNTY: Marshall
STATE: WV
API #: 47 - 051 - 02220

WELL PLAT
PAGE 2 OF 10
DATE: 04/22/2021

form ww6

**MICHTER LEASE
WELL N-9HU
424.1534± ACRES**

Number	TAX MAP -PARCEL	SURFACE OWNER	ACRES
S1	05-11-21	Karen Reed, et al	112.67
S2	05-12-10	Consolidation Coal Company/ Murray Energy c/o Land Dept	13.76
S3	05-12-10.1	Consolidation Coal Company/ Murray Energy	38.48
S4	05-07-42.4	Lionel & Mary Lee Persinger	0.94
S5	05-07-42.3	Joshua David Hartley	0.886
S6	05-07-42.2	Steven & Rhonda Lloyd	0.85
S7	05-07-44	Crystal B. Darrah	1.726
S8	05-07-42	Tracy M. Kesterson	0.54
S9	05-07-42.5	Matthew V. Conner, et al	3.791
S10	05-07-41	James A. Wade	1.00
S11	05-12-09	Lionel & Mary Lee Persinger	10.15
S12	05-07-42.1	Lionel L. & Mary Lee Persinger	5.99
S13	05-07-35	Samuel L. Persinger	10.708
S14	05-07-36	John Persinger	4.329
S15	05-07-38	John K. Persinger, et ux	2.65
S16	05-07-37	John K. Persinger, et ux	0.133
S17	05-07-43.3	M. Frank Mason	0.327
S18	05-7B-48	Cassidy Rain Carpenter	1.325
S19	05-7B-49	Cassidy Rain Carpenter	1.1441
S20	05-07-3.3	WV Economic Development Authority	65.2077
S21	05-07-3.4	WV Economic Development Authority	56.3496
S22	05-07-01	U.S. of America	50.0
S23	05-07-3.5	Wheeling Power Company	1.5004
S24	05-06-3.1	Ohio Power Company	28.9966
S25	05-06-10	Ohio Power Company	241.858
S26	05-06-16	Appalachian Power CP	0.61
S27	C 05-11-1.4	Larry Dunlap, et al	32.493
S28	05-06-18	CII Carbon, LLC	0.2754
S29	05-06-12	CII Carbon, LLC	0.43458
S30	05-06-09	CII Carbon, LLC	1.15
S31	05-06-13	CII Carbon, LLC	0.318
S32	05-06-14	CII Carbon, LLC	1.408
S33	05-06-7	CII Carbon, LLC	12.454
S34	05-06-11	Consolidation Coal Company/ Murray Energy	1.05
S35	05-06-08	CII Carbon, LLC	2.727
S36	05-06-15	CII Carbon, LLC	2.522
S37	HHHH 05-06-01	Consolidation Coal Company/ Murray Energy	7.99
S38	GGGG 05-06-06	Consolidation Coal Company/ Murray Energy	18.50
S39	FFFF 05-06-05	Consolidation Coal Company/ Murray Energy	17.159
S40	CCCC 05-06-04	Consolidation Coal Company/ Murray Energy	5.47
S41	05-07-09	Norman Thomas Jackson et al	0.25
S42	MMM 05-8A-02	Graysville Cemetery Association	1.76
S43	LLL 05-8A-01	Calvary M.E. Church	2.0
S44	KKK 05-8A-03	Calvary M.E. Church	0.259
S45	05-08-23	Robert L. Shields & Donald L. Shields	0.3
S46	P/O 05-08-4	Cemetery	0.305
S47	05-11-01	William N. & Virginia A. Roupe	4.527
S48	F 05-11-1.6	Debra Morris	2.093
S49	G 05-11-1.7	William S. & Mary K. Adams	8.00
S50	E 05-11-1.3	Jay A. Conner, et ux	4.256
S51	H 05-11-1.5	Paul & Sandy Witt	3.507
S52	D 05-11-1.2	Jay A. Conner, et ux	5.824
S53	05-08-9.1	Scott E. Jackson, Tammy S. South & Marion Jackson	1.957
S54	05-11-02	Walter C. & Cheryl A. Rine	42.36
S55	05-11-2.2	Joshua Myers	2.193
S56	05-11-2.1	Walter C. & Cheryl A. Rine	1.19
S57	05-11-20	David E. Gray	0.69
S58	05-11-19	David E. Gray	0.532
S59	05-11-03	Kevin R. Corley, et ux	13.18
S60	05-11-17	Kevin R. Corley, et ux	36.13
S61	05-11-14	Hiram's Estate Family, LTD LLP	158.054
S62	A 05-11-1.1	Larry W. Dunlap, et al	34.405
S63	05-07-33	William N. Roupe	24.60
S64	05-07-32	William N. & Virginia A. Roupe	4.2

Number	TAX MAP -PARCEL	SURFACE OWNER	ACRES
S65	05-07-31	William N. Roupe, et ux	43.147
S66	05-07-31.4	Grandview-Doolen PSD	0.23
S67	05-07-31.2	William N. Roupe, et ux	3.304
S68	05-07-34	WV DOH	10.88
S69	05-07-31.3	William N. & Virginia A. Roupe	0.230
S70	05-07-43.2	M. Frank Mason	1.36
S71	05-07-26	James A. Wade	7.80
S72	05-07-23.1	WV DOH	2.37
S73	05-07-25	WV DOH	0.50
S74	05-07-24	James A. Wade	0.578
S75	05-07-45	Robert L. Henry (Life) & Jeffrey S. Henry	0.65
S76	K Fish Creek	State of WV	16.97 Calc
S77	05-07-3.2	Ohio Power Company	45.5348
S78	05-07-35.1	Lionel L. & Mary Lee Persinger	0.812
S79	05-07-36.1	Lionel L. & Mary Lee Persinger	0.5579
S80	05-07-23	Arlie E. Powell	1.435
S81	05-07-27.1	Mark L. Riter, et ux	3.427
S82	05-07-23.2	Robert L. Henry (Life) & Jeffrey S. Henry	0.256
S83	05-07-21	Aaron S. Meyer	1.775
S84	05-07-22	Jesus & Mary Bustamante	0.782
S85	05-07-28.1	Jesus & Mary Bustamante	0.200
S86	05-07-28	Thelma M. Roupe	0.940
S87	05-07-18.1	Debora L. Bennett	0.13
S88	05-07-17	Debora L. Bennett	0.614
S89	NNN 05-07-15	William Roupe, et ux	6.631
S90	05-07-16	Debora L. Bennett	0.235
S91	XXX 05-07-14.2	Robert L. Eyles, Sr. & Jessica L. Bennett	0.998
S92	WWW 05-07-14.3	Steven H. Howard	2.669
S93	OOO 05-07-15.1	Woodland Hills Recreation Club	1.016
S94	PPP 05-07-13	Woodland Hills Recreation Club	1.109
S95	05-07-12	Carol A. & Shelva G. Smith	2.01
S96	VV 05-07-14.1	Larry O. Howard, Est.	1.00
S97	RRR 05-07-11	Roy S. & Cynthia M. Meadows	2.90
S98	SSS 05-07-10.1	Sandra Kay Beymer & Chad M. Wright	4.237
S99	TTT 05-07-10	Darren Edward Thacker	4.737
S100	YYY 05-07-5.1	George A. Knuth	2.95
S101	ZZZ 05-07-05	CNX Gas Company, LLC	1.407
S102	BBBB 05-07-06	CNX Gas Company, LLC	21.171
S103	05-07-07	Consolidation Coal Company/ Murray Energy	1.00
S104	05-07-02	Consolidation Coal Company/ Murray Energy	46.46
S105	EEEE 05-06-03	Ohio Power Co.	281.046
S106	05-7B-01	Patricia L. Robinson	1.257
S107	05-7B-47	Daniel D. Robinson, et ux	0.1148
S108	05-7B-46	Daniel D. Robinson, et ux	0.1148
S109	05-7B-45	Daniel D. & Mary E. Robinson	0.1148
S110	05-7B-44	Daniel D. & Mary E. Robinson	0.1148
S111	05-7B-43	Teresa & Thomas Gouldsberry	0.1148
S112	05-7B-42	Teresa & Thomas Gouldsberry	0.1194
S113	05-7B-41	Teresa & Thomas Gouldsberry	0.1148
S114	05-7B-40	Teresa & Thomas Gouldsberry	0.1148
S115	05-7B-39	Teresa & Thomas Gouldsberry	0.1148
S116	05-7B-38	Teresa & Thomas Gouldsberry	0.1148
S117	05-7B-37	Teresa & Thomas Gouldsberry	0.1148
S118	05-7B-36	Albert J. Anderson, Jr.	0.1148
S119	05-7B-11	Teresa & Thomas Gouldsberry	0.1159
S120	05-7B-10	Teresa & Thomas Gouldsberry	0.1199
S121	05-7B-09	Teresa & Thomas Gouldsberry	0.1240
S122	05-7B-08	Teresa & Thomas Gouldsberry	0.1286
S123	05-7B-07	Teresa & Thomas Gouldsberry	0.1331
S124	05-7B-06	Teresa & Thomas Gouldsberry	0.1377
S125	05-7B-05	Daniel D. & Mary E. Robinson	0.1418
S126	05-7B-04	Daniel D. & Mary E. Robinson	0.1458
S127	05-7B-03	Daniel D. Robinson, et ux	0.1504
S128	05-7B-02	Daniel D. Robinson, et ux	0.1550
S129	JJJ 05-8A-04	Cheryl A. & Tammie D. Persinger	1.07
S130	HHH 05-8A-05	Cheryl A. & Tammie D. Persinger	0.50
S131	III 05-8A-06	Cheryl A. & Tammie D. Persinger	0.48
S132	GGG 05-8A-07	Anne C. Klem	1.40
S133	CCC 05-8A-08	John Joseph Goudy	1.0
S134	DDD 05-8A-09	Kevin W. Wallace	0.323
S135	BBB 05-8A-15	Kevin R. Morris	2.06
S136	AAA 05-8A-16	John David Fromhart	2.0
S137	YY 05-8A-17	Isaac Luke Vanscyoc	1.44
S138	EEE 05-8A-55	H. G. Energy II Appalachia, LLC	0.10
S139	XX 05-8A-19	Mary Catherine Brooks	1.0
S140	WW 05-8A-20	Milton Christopher White	0.19
S141	VV 05-8A-11	Gloria Jean White & Milton Christopher White	0.525
S142	UU 05-8A-12	Mary D. Ruckman	1.137
S143	TT 05-8A-13	Matthew Ruckman	2.993
S144	II 05-8A-14	Board of Education	0.86



P.S. 708

David L Jackson

08/27/2021



**TUG HILL
OPERATING**

OPERATOR'S
WELL #: Michter N-9HU
DISTRICT: Franklin
COUNTY: Marshall
STATE: WV
API #: 47 - 051 - 02220

WELL PLAT
PAGE 3 OF 10
DATE: 04/22/2021

**MICHTER LEASE
WELL N-9HU
424.1534± ACRES**

Number	TAX MAP -PARCEL	SURFACE OWNER	ACRES
S145	RR 05-8A-25	Whitney Woods	0.29
S146	SS 05-8A-22	Whitney Woods	0.715
S147	QQ 05-8A-23	Danny Lee & Leona May Darrah	0.738
S148	PP 05-8A-24	Clarence Paul Siburt, Hrs	0.653
S149	ZZ 05-8A-26	Albert James Anderson, Jr.	1.605
S150	OO 05-8A-27	Mary J. Siburt	8.296
S151	JJ 05-8A-28	Norman G. Johnson-Life	2.0
S152	LL 05-8A-30	Randall Keith Keener, et ux	0.059
S153	KK 05-8A-29	Catherine P. Rine	0.394
S154	NN 05-8A-31	Randall K. Keener, et ux	2.346
S155	MM 05-8A-32	Jonathan David Bopp	0.580
S156	GG 05-8A-34	Norman G. Johnson, et ux	0.255
S157	Z 05-8A-35	Jared C. Sills	2.780
S158	EE 05-8A-39	Barbara L. Daniels & Elaine Wills	3.223
S159	05-8A-40	Barbara L. Daniels & Elaine Wills	0.627
S160	DD 05-8A-38	William J. Gamble, et ux	0.35
S161	CC 05-8A-41	William J. Gamble, et ux	0.046
S162	BB 05-8A-37	William J. Gamble, et ux	0.706
S163	AA 05-8A-36	William J. Gamble, et ux	1.031
S164	FF 05-8A-33	Elaine Wills & Jeffrey D. Brooks	2.517
S165	N 05-8-04	C. Wayne Berisford	23.355
S166	Y 05-8A-43	Charles G. Stein & Eva A. Wade	0.17
S167	X 05-8A-44	Charles G. Stein & Eva A. Wade	0.18
S168	W 05-8A-42	Robert M. White	7.23
S169	05-8A-49	Raymand A. Jr. & Larriette Scott	0.159
S170	05-8A-45	Raymand A. Jr. & Larriette Scott	0.305
S171	05-8A-46	Barbara L. Rose & Mary L. Rose	1.5
S172	V 05-8A-48	Raymond A. Jr. & Larriette Scott	2.12
S173	S 05-8A-52	Barbara L. Rose & Mary L. Rose	0.59
S174	R 05-8A-51	Lucretia M. Harrison	0.210
S175	Q 05-8A-50	Lucretia M. Harrison	0.277
S176	P 05-8A-54	David D. & Christine S. Daniels	0.68
S177	O 05-8A-54.1	David D. & Christine S. Daniels	0.69
S178	T 05-8A-53	Frances E. Nieman	0.422
S179	U 05-8A-47	Barbara L. Rose & Mary L. Rose	3.0
S180	L 05-08-4.1	Frances E. Nieman	33.461
S181	05-07-39	Lionel L. Persinger, et ux	57.00
S182	FFF 05-08-02	Consolidation Coal Company/ Murray Energy	136.587



P.S. 708 *David L Jackson*

08/27/2021

 <p>TUG HILL OPERATING</p>	OPERATOR'S	<i>WELL PLAT</i>
	WELL #:	<i>Michter N-9HU</i>
	DISTRICT:	<i>Franklin</i>
	COUNTY:	<i>Marshall</i>
	STATE:	<i>WV</i>
API #:	<i>47 - 051 - 02220</i>	<i>PAGE 4 OF 10</i>
		<i>DATE: 04/22/2021</i>

form. wwg

**MICHTER LEASE
WELL N-9HU
424.1534± ACRES**

Lease ID	Tag	Parcel	Granor, Lessor, Etc.	Deed Book/Page	
10*47051.089.0	A	5-11-1.1	LARRY W DUNLAP AND BARBARA E DUNLAP	854	148
10*22667	B	5-11-21	REBEKAH DRAYER ELDRIDGE AND CHRISTOPHER ELDRIDGE	850	157
10*22773	B	5-11-21	CHRISTA DRAYER STALEY AND JOSHUA STALEY	851	3
10*22777	B	5-11-21	BOYD BUESKING	850	159
10*22780	B	5-11-21	BRENDA FAYE THOMAS PETRACK	850	161
10*22786	B	5-11-21	GUY YATES	848	206
10*22787	B	5-11-21	GAIL ANN YATES WOOD AND WESLEY J WOOD	848	208
10*22788	B	5-11-21	GENIE SUE THOMAS HOLMES AND JOHN L HOLMES	848	204
10*22801	B	5-11-21	BOYD DAIL YATES JR AND MARLA YATES	848	210
10*22808	B	5-11-21	SHIRLEY YATES HARTSELL AND FREDDIE LEE HARTSELL	848	212
10*22810	B	5-11-21	CLYDE V. & KAREN S REED	854	190
10*47051.089.0	C	5-11-1.4	LARRY W DUNLAP AND BARBARA E DUNLAP	854	148
10*19167	D	5-11-1.2	JAY A CONNER PATTY LOUISE CONNER	724	156
10*19167	E	5-11-1.3	JAY A CONNER PATTY LOUISE CONNER	724	156
10*22500	F	5-11-1.6	DEBRA MORRIS	797	617
10*19174	G	5-11-1.7	WILLIAM S ADAMS MARY K ADAMS	711	318
10*19168	H	5-11-1.5	PAUL WHITT AND SANDY WHITT	715	565
10*47051.105.0	I	5-8-9	JAMES B JACKSON JR AND MARION L JACKSON	859	478
10*21546	J	5-8-7	EDWIN C MILLER AND KIMBERLY ANN MILLER	957	257
Q091960000	K	Fish Creek - State of WV	WEST VIRGINIA DIVISION OF NATURAL RESOURCES	865	558
TH19101	L	5-8-4.1	FRANCES E. NIEMAN	685	288
CVX946510	M	5-8-5	NICOLE GATTS-SFX	899	470
CVX947093	M	5-8-5	RICHARD J. GATTS	899	479
CVX947094	M	5-8-5	LOIS ZWOLENSKY-SFX	899	476
CVX866629	N	5-8-4	FRANCES E NIEMAN ET AL	685	283
Q092215000	O	5-8A-54.1	DAVID D DANIELS AND CHRISTINE S DANIELS	869	354
Q097976001	O	5-8A-54.1	SARA B ANDERSON AND ARTHUR A ANDERSON	890	310
Q097976004	O	5-8A-54.1	LORNA MARIE LEW	890	602
Q097976005	O	5-8A-54.1	MARJORIE B KIDD AND ROBERT C KIDD	890	596
Q097976006	O	5-8A-54.1	VICTORIA A PAKROVSKY AND STEPHEN W PAKROVSKY	890	599
Q097976007	O	5-8A-54.1	CHARLES EDWIN BLUE IV	890	316
Q099899000	O	5-8A-54.1	THOMAS DANIEL BLUE AND JOSEPHINE M BLUE (HG Energy - FEE)	898	584
Q092215000	P	5-8A-54	DAVID D DANIELS AND CHRISTINE S DANIELS	869	354
Q097976001	P	5-8A-54	SARA B ANDERSON AND ARTHUR A ANDERSON	890	310
Q097976004	P	5-8A-54	LORNA MARIE LEW	890	602
Q097976005	P	5-8A-54	MARJORIE B KIDD AND ROBERT C KIDD	890	596
Q097976006	P	5-8A-54	VICTORIA A PAKROVSKY AND STEPHEN W PAKROVSKY	890	599
Q097976007	P	5-8A-54	CHARLES EDWIN BLUE IV	890	316
Q099899000	P	5-8A-54	THOMAS DANIEL BLUE AND JOSEPHINE M BLUE (HG Energy - FEE)	898	584
Q097976001	Q	5-8A-50	SARA B ANDERSON AND ARTHUR A ANDERSON	890	310
Q097976004	Q	5-8A-50	LORNA MARIE LEW	890	602
Q097976005	Q	5-8A-50	MARJORIE B KIDD AND ROBERT C KIDD	890	596
Q097976006	Q	5-8A-50	VICTORIA A PAKROVSKY AND STEPHEN W PAKROVSKY	890	599
Q097976007	Q	5-8A-50	CHARLES EDWIN BLUE IV	890	316
Q099899000	Q	5-8A-50	THOMAS DANIEL BLUE AND JOSEPHINE M BLUE (HG Energy - FEE)	898	584
Q097976001	R	5-8A-51	SARA B ANDERSON AND ARTHUR A ANDERSON	890	310
Q097976004	R	5-8A-51	LORNA MARIE LEW	890	602
Q097976005	R	5-8A-51	MARJORIE B KIDD AND ROBERT C KIDD	890	596
Q097976006	R	5-8A-51	VICTORIA A PAKROVSKY AND STEPHEN W PAKROVSKY	890	599
Q097976007	R	5-8A-51	CHARLES EDWIN BLUE IV	890	316
Q099899000	R	5-8A-51	THOMAS DANIEL BLUE AND JOSEPHINE M BLUE (HG Energy - FEE)	898	584
Q097976001	S	5-8A-52	SARA B ANDERSON AND ARTHUR A ANDERSON	890	310
Q097976004	S	5-8A-52	LORNA MARIE LEW	890	602
Q097976005	S	5-8A-52	MARJORIE B KIDD AND ROBERT C KIDD	890	596
Q097976006	S	5-8A-52	VICTORIA A PAKROVSKY AND STEPHEN W PAKROVSKY	890	599
Q097976007	S	5-8A-52	CHARLES EDWIN BLUE IV	890	316
Q099899000	S	5-8A-52	THOMAS DANIEL BLUE AND JOSEPHINE M BLUE (HG Energy - FEE)	898	584
Q097976001	T	5-8A-53	SARA B ANDERSON AND ARTHUR A ANDERSON	890	310
Q097976004	T	5-8A-53	LORNA MARIE LEW	890	602
Q097976005	T	5-8A-53	MARJORIE B KIDD AND ROBERT C KIDD	890	596
Q097976006	T	5-8A-53	VICTORIA A PAKROVSKY AND STEPHEN W PAKROVSKY	890	599
Q097976007	T	5-8A-53	CHARLES EDWIN BLUE IV	890	316
Q099899000	T	5-8A-53	THOMAS DANIEL BLUE AND JOSEPHINE M BLUE (HG Energy - FEE)	898	584
TH19101	T	5-8A-53	FRANCES E. NIEMAN	685	288
Q097976001	U	5-8A-47	SARA B ANDERSON AND ARTHUR A ANDERSON	890	310
Q097976004	U	5-8A-47	LORNA MARIE LEW	890	602
Q097976005	U	5-8A-47	MARJORIE B KIDD AND ROBERT C KIDD	890	596
Q097976006	U	5-8A-47	VICTORIA A PAKROVSKY AND STEPHEN W PAKROVSKY	890	599
Q097976007	U	5-8A-47	CHARLES EDWIN BLUE IV	890	316
Q099899000	U	5-8A-47	THOMAS DANIEL BLUE AND JOSEPHINE M BLUE (HG Energy - FEE)	898	584
10*26704	V	5-8A-48	Southeastern Guide Dogs Inc.	PENDING	PENDING
N/A	V	5-8A-48	COURTNEY D. HALL, SINGLE	N/A	N/A
N/A	V	5-8A-48	SHRINERS HOSPITALS FOR CHILDREN C/O THE NORTHERN TRUST COMPANY	N/A	N/A
Q097976001	V	5-8A-48	Sara B. Anderson and Arthur A. Anderson, wife and husband	890-310	310
Q097976001	V	5-8A-48	Sara B. Anderson and Arthur A. Anderson, wife and husband	890-310	310
Q097976004	V	5-8A-48	Lorna Marie Lew	890-602	602
Q097976004	V	5-8A-48	Lorna Marie Lew	890-602	602
Q097976005	V	5-8A-48	MARJORIE B KIDD AND ROBERT C KIDD	890-596	596
Q097976006	V	5-8A-48	VICTORIA A PAKROVSKY AND STEPHEN W PAKROVSKY	890-599	599
Q097976007	V	5-8A-48	CHARLES EDWIN BLUE IV	890-316	316

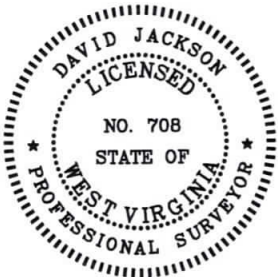

P.S. 708 *David L Jackson*

08/27/2021

	OPERATOR'S WELL #:	<i>Michter N-9HU</i>	WELL PLAT PAGE 5 OF 10 DATE: 04/22/2021
	DISTRICT:	<i>Franklin</i>	
	COUNTY:	<i>Marshall</i>	
	STATE:	<i>WV</i>	
	API #:	<i>47 - 051 - 02220</i>	

**MICHTER LEASE
WELL N-9HU
424.1534± ACRES**

Lease ID	Tag	Parcel	Granor, Lessor, Etc.	Deed Book/Page
N/A	W	5-BA-42	ROBERT M. WHITE AND DIANE WHITE	N/A N/A
Q097976001	W	5-BA-42	SARA B ANDERSON AND ARTHUR A ANDERSON	890 310
Q097976004	W	5-BA-42	LORNA MARIE LEW	890 602
Q097976005	W	5-BA-42	MARJORIE B KIDD AND ROBERT C KIDD	890 596
Q097976006	W	5-BA-42	VICTORIA A PAKROVSKY AND STEPHEN W PAKROVSKY	890 599
Q097976007	W	5-BA-42	CHARLES EDWIN BLUE IV	890 316
Q098899000	W	5-BA-42	THOMAS DANIEL BLUE AND JOSEPHINE M BLUE (HG Energy - FFE)	898 584
10*25351	X	5-BA-44	BRIAN EDWIN LEMASTERS AND BEVERLY J LEMASTERS	PENDING
10*25698	X	5-BA-44	KENNETH AND DAWN E MORRIS	1033 129
10*25723	X	5-BA-44	BRYCE AND EDNA M ULBRICH	1035 156
10*25724	X	5-BA-44	BLYE ULBRICH AND JAMES JENSHKE	1035 154
10*25725	X	5-BA-44	H JAY ULBRICH	1035 152
10*25726	X	5-BA-44	MARILYN AND RODNEY N CHALMERS	1035 150
10*25752	X	5-BA-44	DEBRA ANN AND EARL V BUTCHER	1033 315
10*26437	X	5-BA-44	MARY L PARRIOTT	1035 148
10*26438	X	5-BA-44	JANICE AND DONALD CROOK	1034 583
10*26439	X	5-BA-44	NANCY LOUISE SNYDER	1034 588
10*26704	X	5-BA-44	SOUTHEASTERN GUIDE DOGS INC	PENDING
N/A	X	5-BA-44	SHRINERS HOSPITALS FOR CHILDREN C/O THE NORTHERN TRUST COMPANY	N/A N/A
PENDING	X	5-BA-44	VICTORIA A. PAKROVSKY AND STEPHEN W. PAKROVSKY, WIFE AND HUSBAND	890-599 599
Q097976003	X	5-BA-44	CHARLES G. STEIN AND EVA A. STEIN F/K/A EVA A. WADE, HUSBAND AND WIFE	821-28 28
Q097976001	X	5-BA-44	SARA B. ANDERSON AND ARTHUR A. ANDERSON, WIFE AND HUSBAND	890-310 310
Q097976004	X	5-BA-44	LORNA MARIE LEW	890-602 602
Q097976005	X	5-BA-44	MARJORIE B. KIDD AND ROBERT C. KIDD, WIFE AND HUSBAND	890-596 596
Q097976007	X	5-BA-44	CHARLES EDWIN BLUE, IV, DEALING IN HIS SOLE AND SEPARATE PROPERTY	890-316 316
10*25351	Y	5-BA-43	BRIAN EDWIN LEMASTERS AND BEVERLY J LEMASTERS	PENDING
10*25698	Y	5-BA-43	KENNETH AND DAWN E MORRIS	1033 129
10*25723	Y	5-BA-43	BRYCE AND EDNA M ULBRICH	1035 156
10*25724	Y	5-BA-43	BLYE ULBRICH AND JAMES JENSHKE	1035 154
10*25725	Y	5-BA-43	H JAY ULBRICH	1035 152
10*25726	Y	5-BA-43	MARILYN AND RODNEY N CHALMERS	1035 150
10*25752	Y	5-BA-43	DEBRA ANN AND EARL V BUTCHER	1033 315
10*26437	Y	5-BA-43	MARY L PARRIOTT	1035 148
10*26438	Y	5-BA-43	JANICE AND DONALD CROOK	1034 583
10*26439	Y	5-BA-43	NANCY LOUISE SNYDER	1034 588
10*26704	Y	5-BA-43	SOUTHEASTERN GUIDE DOGS INC	PENDING
N/A	Y	5-BA-43	SHRINERS HOSPITALS FOR CHILDREN C/O THE NORTHERN TRUST COMPANY	N/A N/A
Q097976003	Y	5-BA-43	Charles G. Stein and Eva A. Stein F/K/A Eva A. Wade, husband and wife	821 28
Q097976001	Y	5-BA-43	Sara B. Anderson and Arthur A. Anderson, wife and husband	890 310
Q097976004	Y	5-BA-43	Lorna Marie Lew	890 602
Q097976005	Y	5-BA-43	MARJORIE B. KIDD AND ROBERT C. KIDD, WIFE AND HUSBAND	890 596
Q097976006	Y	5-BA-43	Victoria A. Pakrovsky and Stephen W. Pakrovsky, wife and husband	890 599
Q097976007	Y	5-BA-43	CHARLES EDWIN BLUE, IV, DEALING IN HIS SOLE AND SEPARATE PROPERTY	890 316
10*26024	Z	5-BA-35	WILLIAM MCLUMPHY	752 370
10*25698	AA	5-BA-36	KENNETH AND DAWN E MORRIS	1033 129
10*25752	AA	5-BA-36	DEBRA ANN AND EARL V BUTCHER	1033 315
10*26438	AA	5-BA-36	JANICE AND DONALD CROOK	1034 583
10*26439	AA	5-BA-36	NANCY LOUISE SNYDER	1034 588
N/A	AA	5-BA-36	SHRINERS HOSPITALS FOR CHILDREN C/O THE NORTHERN TRUST COMPANY	N/A N/A
Q078626001	AA	5-BA-36	LUCILLE E. WINGROVE	810 80
Q078626002	AA	5-BA-36	KENNETH R. MORRIS AND DAWN E. MORRIS, HUSBAND AND WIFE	808 303
Q078626003	AA	5-BA-36	JUNE MORRIS, A WIDOW	808 301
Q078626004	AA	5-BA-36	NANCY L. SNYDER, A/K/A NANCY WINGROVE SNYDER, A WIDOW	808 309
Q078626005	AA	5-BA-36	JANICE R. CROOK, A/K/A JANICE WINGROVE CROOK AND DONALD P. CROOK, A WIFE AND HUSBAND	808 305
Q078626009	AA	5-BA-36	H. JAY ULBRICH, A SINGLE MAN	819 309
Q078626010	AA	5-BA-36	MARILYN ULBRICH CHALMERS AND ROD N. CHALMERS, WIFE AND HUSBAND	820 506
Q078626011	AA	5-BA-36	BLYE ULBRICH JENSHKE AND JIM JENSHKE, WIFE AND HUSBAND	819 305
Q078626012	AA	5-BA-36	JUSTIN SMITH, A/K/A JUSTINE SMITH, A WIDOW	819 307
Q078626013	AA	5-BA-36	ROBERT LEE SMITH AND BETSY K. SMITH, HUSBAND AND WIFE	819 303
Q078626017	AA	5-BA-36	SOUTHEASTERN GUIDE DOGS INC., TITUS HERMAN CEO	820 516
Q078626023	AA	5-BA-36	BRYCE E. ULBRICH AND EDNA M. ULBRICH, HUSBAND AND WIFE	825 298
Q078626025	AA	5-BA-36	COURTNEY D. HALL, SINGLE	829 147
Q078626026	AA	5-BA-36	BLASE JOSEPH ULCAK JR., A SINGLE MAN	829 127
Q078626036	AA	5-BA-36	MARITHA FRANCES ULCAK, A SINGLE WOMAN	832 588
10*25698	BB	5-BA-37	KENNETH AND DAWN E MORRIS	1033 129
10*25752	BB	5-BA-37	DEBRA ANN AND EARL V BUTCHER	1033 315
10*26438	BB	5-BA-37	JANICE AND DONALD CROOK	1034 583
10*26439	BB	5-BA-37	NANCY LOUISE SNYDER	1034 588
N/A	BB	5-BA-37	SHRINERS HOSPITALS FOR CHILDREN C/O THE NORTHERN TRUST COMPANY	N/A N/A
Q078626001	BB	5-BA-37	LUCILLE E. WINGROVE, A WIDOW	810 80
Q078626002	BB	5-BA-37	KENNETH R. MORRIS AND DAWN E. MORRIS, HUSBAND AND WIFE	808 303
Q078626003	BB	5-BA-37	JUNE MORRIS, A WIDOW	808 301
Q078626004	BB	5-BA-37	NANCY L. SNYDER, A/K/A NANCY WINGROVE SNYDER, A WIDOW	808 309
Q078626005	BB	5-BA-37	JANICE R. CROOK, A/K/A JANICE WINGROVE CROOK AND DONALD P. CROOK, A WIFE AND HUSBAND	808 305
Q078626009	BB	5-BA-37	H. JAY ULBRICH, A SINGLE MAN	819 309
Q078626010	BB	5-BA-37	MARILYN ULBRICH CHALMERS AND ROD N. CHALMERS, WIFE AND HUSBAND	820 506
Q078626011	BB	5-BA-37	BLYE ULBRICH JENSHKE AND JIM JENSHKE, WIFE AND HUSBAND	819 305
Q078626012	BB	5-BA-37	JUSTIN SMITH, A/K/A JUSTINE SMITH, A WIDOW	819 307
Q078626013	BB	5-BA-37	ROBERT LEE SMITH AND BETSY K. SMITH, HUSBAND AND WIFE	819 303
Q078626017	BB	5-BA-37	SOUTHEASTERN GUIDE DOGS INC., TITUS HERMAN CEO	820 516



P.S. 708 *David L Jackson*

08/27/2021



OPERATOR'S
WELL #: Michter N-9HU
DISTRICT: Franklin
COUNTY: Marshall
STATE: WV
API #: 47 - 051 - 02220

WELL PLAT
PAGE 6 OF 10
DATE: 04/22/2021

**MICHTER LEASE
WELL N-9HU
424.1534± ACRES**

Lease ID	Tag	Parcel	Granor, Lessor, Etc.	Deed Book/Page
Q078626023	BB	5-BA-37	BRYCE E. ULBRICH AND EDNA M. ULBRICH, HUSBAND AND WIFE	825 298
Q078626025	BB	5-BA-37	COURTNEY D. HALL, SINGLE	829 147
Q078626026	BB	5-BA-37	BLASÉ JOSEPH ULCAK JR., A SINGLE MAN	829 127
Q078626036	BB	5-BA-37	MARTHA FRANCES ULCAK, A SINGLE WOMAN	832 588
10*25698	CC	5-BA-41	KENNETH AND DAWN E MORRIS	1033 129
10*25752	CC	5-BA-41	DEBRA ANN AND EARL V BUTCHER	1033 315
10*26438	CC	5-BA-41	JANICE AND DONALD CROOK	1034 583
10*26439	CC	5-BA-41	NANCY LOUISE SNYDER	1034 588
N/A	CC	5-BA-41	SHRINERS HOSPITALS FOR CHILDREN C/O THE NORTHERN TRUST COMPANY	N/A N/A
Q078626001	CC	5-BA-41	LUCILLE E. WINGROVE, A WIDOW	810 80
Q078626002	CC	5-BA-41	KENNETH R. MORRIS AND DAWN E. MORRIS, HUSBAND AND WIFE	808 303
Q078626003	CC	5-BA-41	JUNE MORRIS, A WIDOW	808 301
Q078626004	CC	5-BA-41	NANCY L. SNYDER, A/K/A NANCY WINGROVE SNYDER, A WIDOW	808 309
Q078626005	CC	5-BA-41	JANICE R. CROOK, A/K/A JANICE WINGROVE CROOK AND DONALD P. CROOK, A WIFE AND HUSBAND	808 305
Q078626009	CC	5-BA-41	H. JAY ULBRICH, A SINGLE MAN	819 309
Q078626010	CC	5-BA-41	MARILYN ULBRICH CHALMERS AND ROD N. CHALMERS, WIFE AND HUSBAND	820 506
Q078626011	CC	5-BA-41	BLYE ULBRICH JENSCHKE AND JIM JENSCHKE, WIFE AND HUSBAND	819 305
Q078626012	CC	5-BA-41	JUSTIN SMITH, A/K/A JUSTINE SMITH, A WIDOW	819 307
Q078626013	CC	5-BA-41	ROBERT LEE SMITH AND BETSY K. SMITH, HUSBAND AND WIFE	819 303
Q078626017	CC	5-BA-41	SOUTHEASTERN GUIDE DOGS INC., TITUS HERMAN CEO	820 516
Q078626023	CC	5-BA-41	BRYCE E. ULBRICH AND EDNA M. ULBRICH, HUSBAND AND WIFE	825 298
Q078626025	CC	5-BA-41	COURTNEY D. HALL, SINGLE	829 147
Q078626026	CC	5-BA-41	BLASÉ JOSEPH ULCAK JR., A SINGLE MAN	829 127
Q078626036	CC	5-BA-41	MARTHA FRANCES ULCAK, A SINGLE WOMAN	832 588
10*25698	DD	5-BA-38	KENNETH AND DAWN E MORRIS	1033 129
10*25752	DD	5-BA-38	DEBRA ANN AND EARL V BUTCHER	1033 315
10*26438	DD	5-BA-38	JANICE AND DONALD CROOK	1034 583
10*26439	DD	5-BA-38	NANCY LOUISE SNYDER	1034 588
N/A	DD	5-BA-38	SHRINERS HOSPITALS FOR CHILDREN C/O THE NORTHERN TRUST COMPANY	N/A N/A
Q078626001	DD	5-BA-38	LUCILLE E. WINGROVE, A WIDOW	810 80
Q078626002	DD	5-BA-38	KENNETH R. MORRIS AND DAWN E. MORRIS, HUSBAND AND WIFE	808 303
Q078626003	DD	5-BA-38	JUNE MORRIS, A WIDOW	808 301
Q078626004	DD	5-BA-38	NANCY L. SNYDER, A/K/A NANCY WINGROVE SNYDER, A WIDOW	808 309
Q078626005	DD	5-BA-38	JANICE R. CROOK, A/K/A JANICE WINGROVE CROOK AND DONALD P. CROOK, A WIFE AND HUSBAND	808 305
Q078626009	DD	5-BA-38	H. JAY ULBRICH, A SINGLE MAN	819 309
Q078626010	DD	5-BA-38	MARILYN ULBRICH CHALMERS AND ROD N. CHALMERS, WIFE AND HUSBAND	820 506
Q078626011	DD	5-BA-38	BLYE ULBRICH JENSCHKE AND JIM JENSCHKE, WIFE AND HUSBAND	819 305
Q078626012	DD	5-BA-38	JUSTIN SMITH, A/K/A JUSTINE SMITH, A WIDOW	819 307
Q078626013	DD	5-BA-38	ROBERT LEE SMITH AND BETSY K. SMITH, HUSBAND AND WIFE	819 303
Q078626017	DD	5-BA-38	SOUTHEASTERN GUIDE DOGS INC., TITUS HERMAN CEO	820 516
Q078626023	DD	5-BA-38	BRYCE E. ULBRICH AND EDNA M. ULBRICH, HUSBAND AND WIFE	825 298
Q078626025	DD	5-BA-38	COURTNEY D. HALL, SINGLE	829 147
Q078626026	DD	5-BA-38	BLASÉ JOSEPH ULCAK JR., A SINGLE MAN	829 127
Q078626036	DD	5-BA-38	MARTHA FRANCES ULCAK, A SINGLE WOMAN	832 588
10*25698	EE	5-BA-39	KENNETH AND DAWN E MORRIS	1033 129
10*25752	EE	5-BA-39	DEBRA ANN AND EARL V BUTCHER	1033 315
10*26438	EE	5-BA-39	JANICE AND DONALD CROOK	1034 583
10*26439	EE	5-BA-39	NANCY LOUISE SNYDER	1034 588
N/A	EE	5-BA-39	SHRINERS HOSPITALS FOR CHILDREN C/O THE NORTHERN TRUST COMPANY	N/A N/A
Q078626001	EE	5-BA-39	LUCILLE E. WINGROVE, A WIDOW	810 80
Q078626002	EE	5-BA-39	KENNETH R. MORRIS AND DAWN E. MORRIS, HUSBAND AND WIFE	808 303
Q078626003	EE	5-BA-39	JUNE MORRIS, A WIDOW	808 301
Q078626004	EE	5-BA-39	NANCY L. SNYDER, A/K/A NANCY WINGROVE SNYDER, A WIDOW	808 309
Q078626005	EE	5-BA-39	JANICE R. CROOK, A/K/A JANICE WINGROVE CROOK AND DONALD P. CROOK, A WIFE AND HUSBAND	808 305
Q078626006	EE	5-BA-39	BARBARA F. DANIELS, WIDOW	813 246
Q078626007	EE	5-BA-39	JEFFREY BROOKS, SINGLE	813 540
Q078626008	EE	5-BA-39	ELAINE WILLS, SINGLE	813 542
Q078626009	EE	5-BA-39	H. JAY ULBRICH, A SINGLE MAN	819 309
Q078626010	EE	5-BA-39	MARILYN ULBRICH CHALMERS AND ROD N. CHALMERS, WIFE AND HUSBAND	820 506
Q078626011	EE	5-BA-39	BLYE ULBRICH JENSCHKE AND JIM JENSCHKE, WIFE AND HUSBAND	819 305
Q078626012	EE	5-BA-39	JUSTIN SMITH, A/K/A JUSTINE SMITH, A WIDOW	819 307
Q078626013	EE	5-BA-39	ROBERT LEE SMITH AND BETSY K. SMITH, HUSBAND AND WIFE	819 303
Q078626017	EE	5-BA-39	SOUTHEASTERN GUIDE DOGS INC., TITUS HERMAN CEO	820 516
Q078626023	EE	5-BA-39	BRYCE E. ULBRICH AND EDNA M. ULBRICH, HUSBAND AND WIFE	825 298
Q078626025	EE	5-BA-39	COURTNEY D. HALL, SINGLE	829 147
Q078626026	EE	5-BA-39	BLASÉ JOSEPH ULCAK JR., A SINGLE MAN	829 127
Q078626036	EE	5-BA-39	MARTHA FRANCES ULCAK, A SINGLE WOMAN	832 588
10*25698	FF	5-BA-33	KENNETH AND DAWN E MORRIS	1033 129
10*25752	FF	5-BA-33	DEBRA ANN AND EARL V BUTCHER	1033 315
10*26438	FF	5-BA-33	JANICE AND DONALD CROOK	1034 583
10*26439	FF	5-BA-33	NANCY LOUISE SNYDER	1034 588
N/A	FF	5-BA-33	SHRINERS HOSPITALS FOR CHILDREN C/O THE NORTHERN TRUST COMPANY	N/A N/A
Q078626001	FF	5-BA-33	LUCILLE E. WINGROVE, A WIDOW	810 80
Q078626002	FF	5-BA-33	KENNETH R. MORRIS AND DAWN E. MORRIS, HUSBAND AND WIFE	808 303
Q078626003	FF	5-BA-33	JUNE MORRIS, A WIDOW	808 301
Q078626004	FF	5-BA-33	NANCY L. SNYDER, A/K/A NANCY WINGROVE SNYDER, A WIDOW	808 309
Q078626005	FF	5-BA-33	JANICE R. CROOK, A/K/A JANICE WINGROVE CROOK AND DONALD P. CROOK, A WIFE AND HUSBAND	808 305
Q078626009	FF	5-BA-33	H. JAY ULBRICH, A SINGLE MAN	819 309
Q078626010	FF	5-BA-33	MARILYN ULBRICH CHALMERS AND ROD N. CHALMERS, WIFE AND HUSBAND	820 506
Q078626011	FF	5-BA-33	BLYE ULBRICH JENSCHKE AND JIM JENSCHKE, WIFE AND HUSBAND	819 305

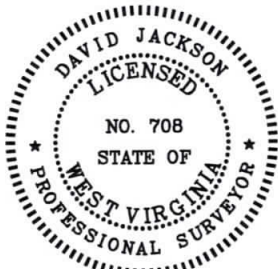

P.S. 708 *David L Jackson*

08/27/2021



**TUG HILL
OPERATING**

OPERATOR'S
WELL #: Michter N-9HU
DISTRICT: Franklin
COUNTY: Marshall
STATE: WV
API #: 47 - 051- 02220

WELL PLAT
PAGE 7 OF 10
DATE: 04/22/2021

form ww6

**MICHTER LEASE
WELL N-9HU
424.1534± ACRES**

Lease ID	Tag	Parcel	Granor, Lessor, Etc.	Deed Book/Page
Q078626012	FF	5-BA-33	JUSTIN SMITH, A/K/A JUSTINE SMITH, A WIDOW	819 307
Q078626013	FF	5-BA-33	ROBERT LEE SMITH AND BETSY K. SMITH, HUSBAND AND WIFE	819 303
Q078626017	FF	5-BA-33	SOUTHEASTERN GUIDE DOGS INC., TITUS HERMAN CEO	820 516
Q078626023	FF	5-BA-33	BRYCE E. ULBRICH AND EDNA M. ULBRICH, HUSBAND AND WIFE	825 298
Q078626025	FF	5-BA-33	COURTNEY D. HALL, SINGLE	829 147
Q078626026	FF	5-BA-33	BLASÉ JOSEPH ULCAK JR., A SINGLE MAN	829 127
Q078626036	FF	5-BA-33	MARTHA FRANCES ULCAK, A SINGLE WOMAN	832 588
Q095637000	GG	5-BA-34	NORMAN GALE JOHNSON AND WONETTA VIRGINIA JOHNSON ET AL	878 370
Q081033000	IIIH	5-8-3	TAMMY L MITCHELL ET VIR	816 176
Q092606000	II	5-BA-14	THE BOARD OF EDUCATION OF COUNTY OF MARSHALL	896 501
Q095637000	JJ	5-BA-28	NORMAN GALE JOHNSON AND WONETTA VIRGINIA JOHNSON ET AL	878 370
N/A	KK	5-BA-29	ROBERT F. RYAN	N/A N/A
Q093178000	KK	5-BA-29	CATHERINE P RINE	871 490
918331	LL	5-BA-30	RANDALL KEITH KEENER ET AL	775 131
N/A	LL	5-BA-30	ROBERT F. RYAN	N/A N/A
PENDING	MM	5-BA-32	JOHN E. BOPP AND JOYCE L. BOPP, HIS WIFE	711 298
10*25698	NN	5-BA-31	KENNETH AND DAWN E MORRIS	1033 129
10*25752	NN	5-BA-31	DEBRA ANN AND EARL V BUTCHER	1033 315
10*26438	NN	5-BA-31	JANICE AND DONALD CROOK	1034 583
10*26439	NN	5-BA-31	NANCY LOUISE SNYDER	1034 588
N/A	NN	5-BA-31	SHRINERS HOSPITALS FOR CHILDREN C/O THE NORTHERN TRUST COMPANY	N/A N/A
Q078626001	NN	5-BA-31	LUCILLE E. WINGROVE, A WIDOW	810 80
Q078626002	NN	5-BA-31	KENNETH R. MORRIS AND DAWN E. MORRIS, HUSBAND AND WIFE	808 303
Q078626003	NN	5-BA-31	JUNE MORRIS, A WIDOW	808 301
Q078626004	NN	5-BA-31	NANCY L. SNYDER, A/K/A NANCY WINGROVE SNYDER, A WIDOW	808 309
Q078626005	NN	5-BA-31	JANICE R. CROOK, A/K/A JANICE WINGROVE CROOK AND DONALD P. CROOK, A WIFE AND HUSBAND	808 305
Q078626009	NN	5-BA-31	H. JAY ULBRICH, A SINGLE MAN	819 309
Q078626010	NN	5-BA-31	MARILYN ULBRICH CHALMERS AND ROD N. CHALMERS, WIFE AND HUSBAND	820 506
Q078626011	NN	5-BA-31	BLYE ULBRICH JENSCHKE AND JIM JENSCHKE, WIFE AND HUSBAND	819 305
Q078626012	NN	5-BA-31	JUSTIN SMITH, A/K/A JUSTINE SMITH, A WIDOW	819 307
Q078626013	NN	5-BA-31	ROBERT LEE SMITH AND BETSY K. SMITH, HUSBAND AND WIFE	819 303
Q078626017	NN	5-BA-31	Southeastern Guide Dogs Inc., Titus Herman CEO	820 516
Q078626023	NN	5-BA-31	BRYCE E. ULBRICH AND EDNA M. ULBRICH, HUSBAND AND WIFE	825 298
Q078626025	NN	5-BA-31	COURTNEY D. HALL, SINGLE	829 147
Q078626026	NN	5-BA-31	BLASÉ JOSEPH ULCAK JR., A SINGLE MAN	829 127
Q078626036	NN	5-BA-31	MARTHA FRANCES ULCAK, A SINGLE WOMAN	832 588
867770	OO	5-BA-27	CLARENCE S SIBURT AND MARY J SIBURT	715 195
905222	PP	5-BA-24	BONNIE LUNSFORD BELL FKA BONNIE LUNSFORD	765 226
Q082463000	QQ	5-BA-23	DANNY LEE DARRAH ET LUX	827 160
10*26014	RR	5-BA-25	ROCKY W WILLIS & KATHRYN R WILLIS	724 206
10*24978	SS	5-BA-22	WHITNEY B WOODS	1028 628
Q088946000	TT	5-BA-13	LETHA I RUCKMAN	765 219
Q083860000	UU	5-BA-12	MARY D RUCKMAN	765 224
Q079184000	VV	5-BA-11	GLORIA JEAN WHITE AND MILTON CHRISTOPHER WHITE	808 352
Q079184000	WW	5-BA-20	GLORIA JEAN WHITE, A WIDOW, AND MILTON CHRISTOPHER WHITE, A SINGLE MAN	808 352
10*25698	XX	5-BA-19 F/K/A 5-BA-18	KENNETH AND DAWN E MORRIS	1033 129
10*25752	XX	5-BA-19 F/K/A 5-BA-18	DEBRA ANN AND EARL V BUTCHER	1033 315
10*26438	XX	5-BA-19 F/K/A 5-BA-18	JANICE AND DONALD CROOK	1034 583
10*26439	XX	5-BA-19 F/K/A 5-BA-18	NANCY LOUISE SNYDER	1034 588
N/A	XX	5-BA-19 F/K/A 5-BA-18	SHRINERS HOSPITALS FOR CHILDREN C/O THE NORTHERN TRUST COMPANY	N/A N/A
Q076644000	XX	5-BA-19 F/K/A 5-BA-10	JAMES B MIDCAP AND DIANA K MIDCAP	803 336
Q076644000	XX	5-BA-19 F/K/A 5-BA-21	JAMES B MIDCAP AND DIANA K MIDCAP	803 336
Q078626001	XX	5-BA-19 F/K/A 5-BA-18	LUCILLE E. WINGROVE, A WIDOW	810 80
Q078626002	XX	5-BA-19 F/K/A 5-BA-18	KENNETH R. MORRIS AND DAWN E. MORRIS, HUSBAND AND WIFE	808 303
Q078626003	XX	5-BA-19 F/K/A 5-BA-18	JUNE MORRIS, A WIDOW	808 301
Q078626004	XX	5-BA-19 F/K/A 5-BA-18	NANCY L. SNYDER, A/K/A NANCY WINGROVE SNYDER, A WIDOW	808 309
Q078626005	XX	5-BA-19 F/K/A 5-BA-18	JANICE R. CROOK, A/K/A JANICE WINGROVE CROOK AND DONALD P. CROOK, A WIFE AND HUSBAND	808 305
Q078626009	XX	5-BA-19 F/K/A 5-BA-18	H. JAY ULBRICH, A SINGLE MAN	819 309
Q078626010	XX	5-BA-19 F/K/A 5-BA-18	MARILYN ULBRICH CHALMERS AND ROD N. CHALMERS, WIFE AND HUSBAND	820 506
Q078626011	XX	5-BA-19 F/K/A 5-BA-18	BLYE ULBRICH JENSCHKE AND JIM JENSCHKE, WIFE AND HUSBAND	819 305
Q078626012	XX	5-BA-19 F/K/A 5-BA-18	JUSTIN SMITH, A/K/A JUSTINE SMITH, A WIDOW	819 307
Q078626013	XX	5-BA-19 F/K/A 5-BA-18	ROBERT LEE SMITH AND BETSY K. SMITH, HUSBAND AND WIFE	819 303
Q078626014	XX	5-BA-19 F/K/A 5-BA-18	HARRY LEROY PARRIOTT AND NANCY S. PARRIOTT, HUSBAND AND WIFE	820 508
Q078626015	XX	5-BA-19 F/K/A 5-BA-18	DEBORAH D. MERCER AND CALVIN P. MERCER, WIFE AND HUSBAND	821 22
Q078626016	XX	5-BA-19 F/K/A 5-BA-18	BRIAN EDWIN LEMASTERS AND BEVERLY J. LEMASTERS, HUSBAND AND WIFE	821 24
Q078626017	XX	5-BA-19 F/K/A 5-BA-18	SOUTHEASTERN GUIDE DOGS INC., TITUS HERMAN CEO	820 516
Q078626018	XX	5-BA-19 F/K/A 5-BA-18	KIMBERLY D. LAKE, A SINGLE WOMAN	825 272
Q078626019	XX	5-BA-19 F/K/A 5-BA-18	FRANCIS O. HALL A/K/A ORNETTA PARRIOTT, WIDOW	825 258
Q078626020	XX	5-BA-19 F/K/A 5-BA-18	TRUDY B. SAMPSON AND DANNY SAMPSON, WIFE AND HUSBAND	825 260
Q078626021	XX	5-BA-19 F/K/A 5-BA-18	MARY L. PARRIOTT, A WIDOW	827 164
Q078626022	XX	5-BA-19 F/K/A 5-BA-18	TIMOTHY SCOTT LEMASTERS AND AMY C. LEMASTERS, HUSBAND AND WIFE	827 162
Q078626023	XX	5-BA-19 F/K/A 5-BA-18	BRYCE E. ULBRICH AND EDNA M. ULBRICH, HUSBAND AND WIFE	825 298
Q078626025	XX	5-BA-19 F/K/A 5-BA-18	COURTNEY D. HALL, SINGLE	829 147
Q078626026	XX	5-BA-19 F/K/A 5-BA-18	BLASÉ JOSEPH ULCAK JR., A SINGLE MAN	829 127
Q078626027	XX	5-BA-19 F/K/A 5-BA-18	BETTY JANE PARRIOTT, WIDOW	828 265
Q078626028	XX	5-BA-19 F/K/A 5-BA-18	PATRICIA PARRIOTT, A WIDOW	828 270
Q078626031	XX	5-BA-19 F/K/A 5-BA-18	JAMES B. MIDCAP AND DIANA K. MIDCAP, HUSBAND AND WIFE	839 162
Q078626036	XX	5-BA-19 F/K/A 5-BA-18	MARTHA FRANCES ULCAK, A SINGLE WOMAN	832 588
Q078626037	XX	5-BA-19 F/K/A 5-BA-18	DEBRA ANN BUTCHER AND EARL V. BUTCHER, WIFE AND HUSBAND	839 215
10*25698	YY	5-BA-17	KENNETH AND DAWN E MORRIS	1033 129



P.S. 708

David L Jackson

08/27/2021



**TUG HILL
OPERATING**

OPERATOR'S
WELL #: Michter N-9HU
DISTRICT: Franklin
COUNTY: Marshall
STATE: WV
API #: 47-051-02220

WELL PLAT
PAGE 8 OF 10
DATE: 04/22/2021

**MICHTER LEASE
WELL N-9HU
424.1534± ACRES**

Lease ID	Tag	Parcel	Granor, Lessor, Etc.	Deed Book/Page	
10*25752	YY	5-8A-17	DEBRA ANN AND EARL V BUTCHER	1033	315
10*26438	YY	5-8A-17	JANICE AND DONALD CROOK	1034	583
10*26439	YY	5-8A-17	NANCY LOUISE SNYDER	1034	588
N/A	YY	5-8A-17	SHRINERS HOSPITALS FOR CHILDREN C/O THE NORTHERN TRUST COMPANY	N/A	N/A
Q078626001	YY	5-8A-17	LUCILLE E. WINGROVE, A WIDOW	810	80
Q078626002	YY	5-8A-17	KENNETH R. MORRIS AND DAWN E. MORRIS, HUSBAND AND WIFE	808	303
Q078626003	YY	5-8A-17	JUNE MORRIS, A WIDOW	808	301
Q078626004	YY	5-8A-17	NANCY L. SNYDER, A/K/A NANCY WINGROVE SNYDER, A WIDOW	808	309
Q078626005	YY	5-8A-17	JANICE R. CROOK, A/K/A JANICE WINGROVE CROOK AND DONALD P. CROOK, A WIFE AND HUSBAND	808	305
Q078626009	YY	5-8A-17	H. JAY ULBRICH, A SINGLE MAN	819	309
Q078626010	YY	5-8A-17	MARILYN ULBRICH CHALMERS AND ROD N. CHALMERS, WIFE AND HUSBAND	820	506
Q078626011	YY	5-8A-17	BLYE ULBRICH JENSCHKE AND JIM JENSCHKE, WIFE AND HUSBAND	819	305
Q078626012	YY	5-8A-17	JUSTIN SMITH, A/K/A JUSTINE SMITH, A WIDOW	819	307
Q078626013	YY	5-8A-17	ROBERT LEE SMITH AND BETSY K. SMITH, HUSBAND AND WIFE	819	303
Q078626014	YY	5-8A-17	HARRY LEROY PARRIOTT AND NANCY S. PARRIOTT, HUSBAND AND WIFE	820	508
Q078626015	YY	5-8A-17	DEBORAH D. MERCER AND CALVIN P. MERCER, WIFE AND HUSBAND	821	22
Q078626016	YY	5-8A-17	BRIAN EDWIN LEMASTERS AND BEVERLY J. LEMASTERS, HUSBAND AND WIFE	821	24
Q078626017	YY	5-8A-17	SOUTHEASTERN GUIDE DOGS INC., TITUS HERMAN CEO	820	516
Q078626018	YY	5-8A-17	KIMBERLY D LAKE	825	272
Q078626019	YY	5-8A-17	FRANCIS O. HALL A/K/A ORNETTA PARRIOTT, WIDOW	825	258
Q078626020	YY	5-8A-17	TRUDY B. SAMPSON AND DANNY SAMPSON, WIFE AND HUSBAND	825	260
Q078626021	YY	5-8A-17	MARY L. PARRIOTT, A WIDOW	827	164
Q078626022	YY	5-8A-17	TIMOTHY SCOTT LEMASTERS AND AMY C. LEMASTERS, HUSBAND AND WIFE	827	162
Q078626023	YY	5-8A-17	BRYCE E. ULBRICH AND EDNA M. ULBRICH, HUSBAND AND WIFE	825	298
Q078626025	YY	5-8A-17	COURTNEY D. HALL, SINGLE	829	147
Q078626026	YY	5-8A-17	BLASÉ JOSEPH ULCAK JR., A SINGLE MAN	829	127
Q078626027	YY	5-8A-17	BETTY JANE PARRIOTT, WIDOW	828	265
Q078626028	YY	5-8A-17	PATRICIA PARRIOTT, A WIDOW	828	270
Q078626036	YY	5-8A-17	MARTHA FRANCES ULCAK, A SINGLE WOMAN	832	588
Q078626037	YY	5-8A-17	Debra Ann Butcher and Earl V. Butcher, wife and husband	839	215
Q076869000	ZZ	5-8A-26	EDWARD DAVID KNUTH AND KATHY JO KNUTH	803	598
N/A	AAA	5-8A-16	SHRINERS HOSPITALS FOR CHILDREN C/O THE NORTHERN TRUST COMPANY	N/A	N/A
Q077358001	AAA	5-8A-16	JON DAVID FROMHART, SINGLE	805	580
Q077358002	AAA	5-8A-16	JUNE MORRIS, WIDOW	829	26
Q078626002	AAA	5-8A-16	KENNETH R. MORRIS AND DAWN E. MORRIS, HUSBAND AND WIFE	808	303
Q078626004	AAA	5-8A-16	NANCY L. SNYDER, A/K/A NANCY WINGROVE SNYDER, A WIDOW	808	309
Q078626005	AAA	5-8A-16	JANICE R. CROOK, A/K/A JANICE WINGROVE CROOK AND DONALD P. CROOK, A WIFE AND HUSBAND	808	305
Q078626009	AAA	5-8A-16	H. JAY ULBRICH, A SINGLE MAN	819	309
Q078626010	AAA	5-8A-16	MARILYN ULBRICH CHALMERS AND ROD N. CHALMERS, WIFE AND HUSBAND	820	506
Q078626011	AAA	5-8A-16	BLYE ULBRICH JENSCHKE AND JIM JENSCHKE, WIFE AND HUSBAND	819	305
Q078626012	AAA	5-8A-16	JUSTIN SMITH, A/K/A JUSTINE SMITH, A WIDOW	819	307
Q078626013	AAA	5-8A-16	ROBERT LEE SMITH AND BETSY K. SMITH, HUSBAND AND WIFE	819	303
Q078626014	AAA	5-8A-16	HARRY LEROY PARRIOTT AND NANCY S. PARRIOTT, HUSBAND AND WIFE	820	508
Q078626015	AAA	5-8A-16	DEBORAH D. MERCER AND CALVIN P. MERCER, WIFE AND HUSBAND	821	22
Q078626016	AAA	5-8A-16	BRIAN EDWIN LEMASTERS AND BEVERLY J. LEMASTERS, HUSBAND AND WIFE	821	24
Q078626017	AAA	5-8A-16	SOUTHEASTERN GUIDE DOGS INC., TITUS HERMAN CEO	820	516
Q078626018	AAA	5-8A-16	KIMBERLY D LAKE	825	272
Q078626019	AAA	5-8A-16	FRANCIS O. HALL A/K/A ORNETTA PARRIOTT, WIDOW	825	258
Q078626020	AAA	5-8A-16	TRUDY B. SAMPSON AND DANNY SAMPSON, WIFE AND HUSBAND	825	260
Q078626021	AAA	5-8A-16	MARY L. PARRIOTT, A WIDOW	827	164
Q078626022	AAA	5-8A-16	TIMOTHY SCOTT LEMASTERS AND AMY C. LEMASTERS, HUSBAND AND WIFE	827	162
Q078626023	AAA	5-8A-16	BRYCE E. ULBRICH AND EDNA M. ULBRICH, HUSBAND AND WIFE	825	298
Q078626025	AAA	5-8A-16	COURTNEY D. HALL, SINGLE	829	147
Q078626026	AAA	5-8A-16	BLASÉ JOSEPH ULCAK JR., A SINGLE MAN	829	127
Q078626027	AAA	5-8A-16	BETTY JANE PARRIOTT, WIDOW	828	265
Q078626028	AAA	5-8A-16	PATRICIA PARRIOTT, A WIDOW	828	270
Q078626036	AAA	5-8A-16	MARTHA FRANCES ULCAK, A SINGLE WOMAN	832	588
N/A	BBB	5-8A-15	SHRINERS HOSPITALS FOR CHILDREN	N/A	N/A
Q076469000	BBB	5-8A-15	JUNE MORRIS	802	275
Q076636002	YYY	5-7-5.1	BRUCE SCOTT SCHMITT & JERRI MARIE BLANEY	813	244
Q076636003	YYY	5-7-5.1	ALAN GREGORY SCHMITT & LINDA LEE SCHMITT	813	538
Q076636004	YYY	5-7-5.1	CYNTHIA JEAN WARD & DALE P. WARD	816	261
Q076636005	YYY	5-7-5.1	SAMUEL O. COEN JR.	816	259
Q076636006	YYY	5-7-5.1	MARK ALAN DELBRUGGE & PATRICIA A. DELBRUGGE	820	512
Q076636007	YYY	5-7-5.1	WALTER L. DELBRUGGE JR & NORA L. DELBRUGGE	820	510
Q076636008	YYY	5-7-5.1	WILLIAM D. MARTIN & ANDREA R. MARTIN	819	298
Q076636009	YYY	5-7-5.1	KIMBERLY ANN DELBRUGGE DECREASE & VINCENT J. DECREASE	825	349
Q076636010	YYY	5-7-5.1	SUZANNE Q. PAVLIC AKA SUZANNE DELBRUGGE PAVLIC	825	262
Q076636011	YYY	5-7-5.1	MARGARET LYNN DELBRUGGE WATSON & JAMES W. WATSON	825	264
Q076636012	YYY	5-7-5.1	JANE LOU WILLIAMS AKA JANE LOU DELBRUGGE WILLIAMS & LAURENCE P. WILLIAMS	825	289
Q076636013	YYY	5-7-5.1	BEATRICE J. SCHMITT	828	292
Q078626009	BBB	5-8A-15	H. JAY ULBRICH, A SINGLE MAN	819	309
Q078626010	BBB	5-8A-15	MARILYN ULBRICH CHALMERS AND ROD N. CHAMBERS	820	506
Q078626011	BBB	5-8A-15	BLYE ULBRICH JENSCHKE AND JIM JENSCHKE	819	305
Q078626012	BBB	5-8A-15	JUSTIN SMITH	819	307
Q078626013	BBB	5-8A-15	ROBERT LEE SMITH AND BETSY K SMITH	819	303
Q078626014	BBB	5-8A-15	HARRY LEROY PARRIOTT AND NANCY S PARRIOTT	820	508
Q078626015	BBB	5-8A-15	DEBORAH D MERCER AND CALVIN P MERCER	821	22
Q078626016	BBB	5-8A-15	BRIAN EDWIN LEMASTERS ET LIX	821	24
Q078626018	BBB	5-8A-15	KIMBERLY D LAKE	825	272



P.S. 708

David L Jackson

08/27/2021



**TUG HILL
OPERATING**

OPERATOR'S
WELL #: Michter N-9HU
DISTRICT: Franklin
COUNTY: Marshall
STATE: WV
API #: 47 - 051- 02220

WELL PLAT
PAGE 9 OF 10
DATE: 04/22/2021

**MICHTER LEASE
WELL N-9HU
424.1534± ACRES**

Lease ID	Tag	Parcel	Granor, Lessor, Etc.	Deed Book/Page
Q078626020	BBB	5-8A-15	TRUDY B SAMPSON ET VIR	825 260
Q078626021	BBB	5-8A-15	MARY L PARRIOTT	827 164
Q078626022	BBB	5-8A-15	TIMOTHY SCOTT LEMASTERS AND AMY C LEMASTERS	827 162
Q078626023	BBB	5-8A-15	BRYCE E ULBRICH AND EDNA M ULBRICH	825 298
Q078626025	BBB	5-8A-15	COURTNEY D. HALL, SINGLE	829 147
Q078626026	BBB	5-8A-15	BLASE JOSEPH ULCAK JR	829 127
Q078626027	BBB	5-8A-15	BETTY JANE PARRIOTT, WIDOW	828 265
Q078626028	BBB	5-8A-15	PATRICIA PARRIOTT	828 270
Q078626029	BBB	5-8A-15	SOUTHEASTERN GUIDE DOGS INC	828 305
Q078626030	BBB	5-8A-15	FRANCES O HALL AKA ORNETTA PARRIOTT	839 133
Q078626032	BBB	5-8A-15	KENNETH MORRIS AND DAWN E MORRIS	829 43
Q078626033	BBB	5-8A-15	LUCILLE E WINGROVE	829 45
Q078626034	BBB	5-8A-15	JANICE R CROOK AKA JANICE WINGROVE CROOK AND DONALD P CROOK	831 60
Q078626035	BBB	5-8A-15	NANCY L SNYDER AKA NANCY WINGROVE SNYDER	831 56
Q078626036	BBB	5-8A-15	MARTHA FRANCES ULCAK	832 588
Q078626037	BBB	5-8A-15	DEBRA ANN BUTCHER AND EARLV BUTCHER	839 215
	YYY	5-7-5.1	GEORGE A. KNUTH	819 298
Q076643000	CCC	5-8A-8	JOHN JOSEPH GOUDY	803 341
			KEVIN W. WALLANCE, A MARRIED MAN DEALING IN HIS SOLE AND SEPARATE PROPERTY	836 463
Q083716000	DDD	5-8A-9		
Q076644000	EEE	5-8A-55	JAMES B MIDCAP AND DIANA K MIDCAP	803 336
PENDING	FFF	5-8-2	CNX GAS COMPANY LLC	1039 1
Q083704000	GGG	5-8A-7	ANNE C KLEM	719 352
Q083677000	HHH	5-8A-5	JOHN K PERSINGER AND DEBRA K PERSINGER	711 300
083689000	III	5-8A-6	CLAYTON LEE PERSINGER AND LETTIE LEE PERSINGER	714 97
Q083689000	JJJ	5-8A-4	Clayton Lee Persinger and Lettie Lee Persinger	842 363
Q079730000	KKK	5-8A-3	GRAYSVILLE CALVARY UNITED METHODIST CHURCH	811 646
Q079727000	LLL	5-8A-2	GRAYSVILLE CALVARY UNITED METHODIST CHURCH	811 646
Q079727000	MNM	5-8A-1	GRAYSVILLE CALVARY UNITED METHODIST CHURCH	811 642
624124	NNN	5-7-15	KIRKMAN, CASPER SANFORD; KIRKMAN, LILLIAN E	311 390
624133	OOO	5-7-15.1	ELLIOTT, FRANK & MARTHA	311 467
624134	PPP	5-7-13	KATHRYN VENNON ET AL	311 467
Q075462000	QQQ	5-7-12	EDWIN C. MILLER & KIMBERLY ANN MILLER	797 646
PENDING	RRR	5-7-11	MELVIN E DINGER & LENA M DINGER	712 558
624123	SSS	5-7-10.1	WILKINSON, RAYMOND M & ELSIE M	311 379
624123	TTT	5-7-10	WILKINSON, RAYMOND M & ELSIE M	311 379
Q097218000	UUU	5-7-14	LACY MIDCAP ET AL	311 324
Q097218000	VVV	5-7-14.1	LACY MIDCAP ET AL	311 324
Q097218000	WWW	5-7-14.3	LACY MIDCAP ET AL	311 324
Q097218000	XXX	5-7-14.2	LACY MIDCAP ET AL	311 324
Q090257000	ZZZ	5-7-5	KNUTH, GEORGE A & KELLY A	671 385
624083	AAAA	5-7-4	GATTS, LLOYD Q & MARY WOLFE	290 94
Q076636004	BBBB	5-7-6	CYNTHIA IFAN WARD & DALE P. WARD	816 261
Q076636006	BBBB	5-7-6	MARK ALAN DELBRUGGE & PATRICIA A. DELBRUGGE	820 512
Q076636007	BBBB	5-7-6	WALTER L. DELBRUGGE JR & NORA L. DELBRUGGE	820 510
Q076636008	BBBB	5-7-6	WILLIAM D. MARTIN & ANDREA R. MARTIN	819 298
Q076636009	BBBB	5-7-6	KIMBERLY ANN DELBRUGGE DECREASE & VINCENT J. DECREASE	825 349
Q076636010	BBBB	5-7-6	SUZANNE Q. PAVLIC AKA SUZANNE DELBRUGGE PAVLIC	825 262
Q076636011	BBBB	5-7-6	MARGARET LYNN DELBRUGGE WATSON & JAMES W. WATSON	825 264
			JANE LOU WILLIAMS AKA JANE LOU DELBRUGGE WILLIAMS & LAURENCE P. WILLIAMS	825 289
Q076636012	BBBB	5-7-6		
Q076636013	BBBB	5-7-6	BEATRICE J. SCHMITT	828 292
Q076636014	BBBB	5-7-6	BRUCE SCOTT SCHMITT & JERRI MARIE BLANEY	806 335
Q076636015	BBBB	5-7-6	ALAN GREGORY SCHMITT & LINDA LEE SCHMITT	808 315
Q076636016	BBBB	5-7-6	SAMUEL O. COEN JR.	813 255
Q090257000	BBBB	5-7-6	KNUTH, GEORGE A & KELLY A	671 385
624081	CCCC	5-6-4	COX, HANNAH O & J FRANK	290 110
624074	DDDD	5-6-3.1	GATTS, ALICE	282 394
624080	DDDD	5-6-3.1	GATTS, ELIZABETH R J & HARLEY	290 97
Q074011003	DDDD	5-6-3.1	JOSEPH MOORE NEAL	859 512
Q074011005	DDDD	5-6-3.1	ANN ALEXANDER	853 310
Q074011006	DDDD	5-6-3.1	FRANCES GALE NEAL	851 218
Q074011007	DDDD	5-6-3.1	SUSAN WITTEN NEAL MYERS ET AL	815 375
Q074011008	DDDD	5-6-3.1	JANE WITTEN VOTH	853 306
Q074011013	DDDD	5-6-3.1	MARY WITTEN NEAL WISEMAN	851 216
624074	EEEE	5-6-3	GATTS, ALICE	282 394
624080	EEEE	5-6-3	GATTS, ELIZABETH R J & HARLEY	290 97
624083	EEEE	5-6-3	GATTS, LLOYD Q & MARY WOLFE	290 94
624150	EEEE	5-6-3	RINE, G W & BESSIE J	313 200
Q074011002	EEEE	5-6-3	DOROTHY ANN NEAL	851 396
Q074011003	EEEE	5-6-3	JOSEPH MOORE NEAL	859 512
Q074011004	EEEE	5-6-3	MARGERIE J. WITTEN	851 398
Q074011005	EEEE	5-6-3	ANN ALEXANDER	853 310
Q074011006	EEEE	5-6-3	FRANCES GALE NEAL	851 218
Q074011007	EEEE	5-6-3	SUSAN WITTEN NEAL MYERS ET AL	815 375
Q074011008	EEEE	5-6-3	JANE WITTEN VOTH	853 306
Q074011013	EEEE	5-6-3	MARY WITTEN NEAL WISEMAN	851 216
624080	FFFF	5-6-5	GATTS, ELIZABETH R J & HARLEY	290 97
624073	GGGG	5-6-6	STEIGNER, FREDERICK J; STEIGNER, ANNA KATHERYNE	282 61
Q090311000	GGGG	5-6-6	ASHLAND OIL & REFINING CO.	277 490
Q090311000	HHHH	5-6-1	ASHLAND OIL & REFINING CO.	277 490



P.S. 708 *David L Jackson*

08/27/2021

 <p>TUG HILL OPERATING</p>	OPERATOR'S WELL #:	<u>Michter N-9HU</u>	WELL PLAT
	DISTRICT:	<u>Franklin</u>	PAGE 10 OF 10
	COUNTY:	<u>Marshall</u>	DATE: 04/22/2021
	STATE:	<u>WV</u>	
	API #:	<u>47 - 051 - 02220</u>	