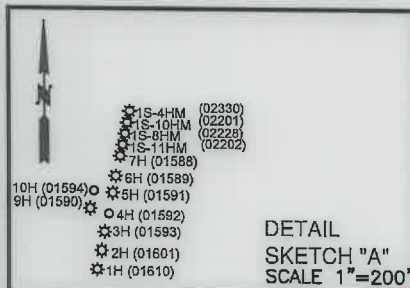
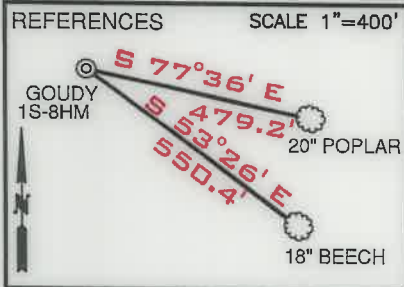
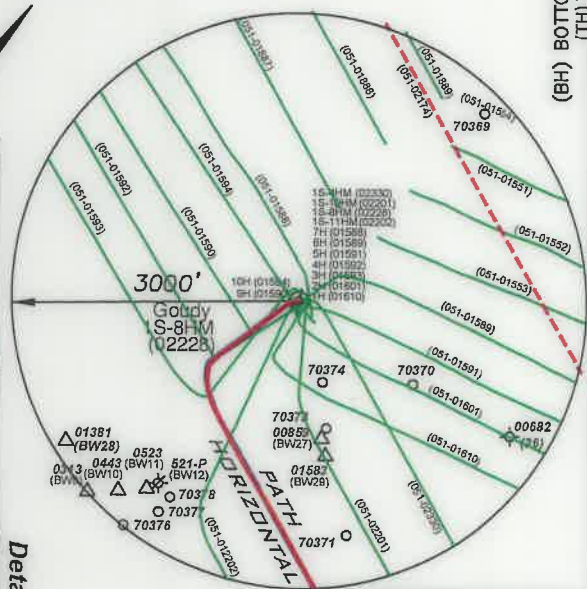
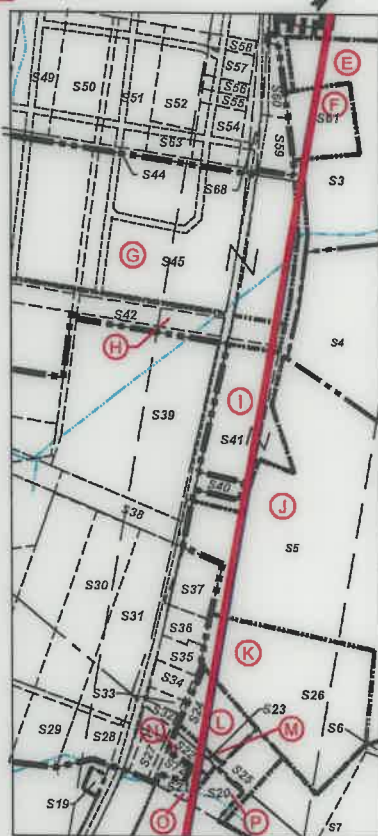

**GOUDY LEASE
WELL 1S-8HM
766.5487± ACRES****DETAIL
SKETCH "A"
SCALE 1"=200'**TOP HOLE LATITUDE: 39°45'00"
BOTTOM HOLE LATITUDE: 39°42'30"**Detail "A"
SCALE 1"=1000'**(BH) BOTTOM HOLE LONGITUDE: 80°47'30"
(TH) TOP HOLE LONGITUDE: 80°47'30"(BH) 2,617'
(TH) 4,759'(+) DENOTES LOCATION
ON UNITED STATES
TOPOGRAPHIC MAPS**NOTES**

1. BORE PATH BASED ON GRID NORTH.
2. NO WATER WELLS WITHIN 250' OF WELL WERE FOUND, NO DWELLINGS WITHIN 625' OF PAD CENTER WERE FOUND.
3. OWNERSHIP TAKEN FROM PUBLIC RECORDS OF MARSHALL COUNTY, WV IN AUGUST, 2020. COORDINATES AND WELL TIES BASED UPON DIFFERENTIAL GPS MEASUREMENTS.
4. WELL LOCATION REFERENCES ARE BASED UPON THE MAGNETIC MERIDIAN.
5. BOUNDARIES ALONG ROADWAYS ARE BASED UPON MEMORANDUM BY DICKIE, MCCAMEY & CHILCOTE, P.C. FILE 0058304.0401147

LEGEND

- LEASED TRACTS
- SURFACE TRACTS
- WELL LATERAL
- POINT PLEASANT LEGS
- MARCELLUS LEGS
- UNIT BOUNDARY

(A) LEASE # (SEE 6A1 FORM)

LINE	BEARING	DISTANCE
L1	N 11°47' W	2288.56'
L2	S 52°53' E	1751.27'
L3	S 52°35' W	997.31'

CURVE	CHORD BEARING	CHORD LENGTH	RADIUS	ARC LENGTH
C1	S 78°50' W	74.19'	154.70'	74.92'
C2	S 73°29' W	29.89'	89.29'	30.03'
C3	S 67°38' W	28.29'	54.52'	28.62'
C4	S 27°21' W	53.80'	97.87'	54.50'
C5	S 06°49' W	148.49'	577.31'	148.80'
C6	S 11°56' E	222.95'	794.57'	223.68'
C7	S 26°26' E	315.64'	2406.29'	315.87'

SURFACE HOLE
UTM. NAD83, ZONE 17
IN METERS
N) 4,398,579.86
E) 514,677.83**LANDING POINT 1**
UTM. NAD83, ZONE 17
IN METERS
N) 4,398,168.54
E) 514,448.41**BOTTOM HOLE**
UTM. NAD83, ZONE 17
IN METERS
N) 4,394,612.48
E) 516,501.17

FILE NUMBER

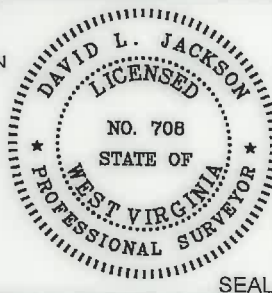
DRAWING NUMBER **GOUDY_1S-8HM_REV5**SCALE **1" = 2000'**MINIMUM DEGREE
OF ACCURACY **1/200**PROVEN SOURCE
OF ELEVATION **SUBMETER MAPPING**
GRADE GPSWVDEP
OFFICE OF OIL & GAS
601 57TH STREET, SE
CHARLESTON, WV 25304I, THE UNDERSIGNED, HEREBY CERTIFY THAT THIS PLAT IS CORRECT
TO THE BEST OF MY KNOWLEDGE AND BELIEF AND SHOWS ALL THE
INFORMATION REQUIRED BY LAW AND THE RULES ISSUED AND
PRESCRIBED BY THE DEPARTMENT OF ENVIRONMENTAL PROTECTIONP.S.
708*David L Jackson*JACKSON SURVEYING INC.
P.O. Box 1460
Clarksburg, WV 26302
304-623-5851

SEAL

DATE: **OCTOBER 03, 2022**OPERATORS WELL NO. **GOUDY 1S-8HM**
API WELL NO.**47-051-02228**
STATE COUNTY PERMITWELL TYPE: OIL ☐ GAS ☒ LIQUID INJECTION ☐ WASTE DISPOSAL ☐
(IF "GAS") PRODUCTION ☒ STORAGE ☐ DEEP ☐ SHALLOW ☒LOCATION ELEVATION **1242.0'** WATERSHED (HUC 10) **FRENCH CREEK - OHIO RIVER**DISTRICT **FRANKLIN** COUNTY **MARSHALL**QUADRANGLE **NEW MARTINSVILLE 7.5'** LEASE NUMBER **SEE WW-6A1 FORM**SURFACE OWNER **TH EXPLORATION III, LLC.**ACREAGE **107.21/2022**OIL & GAS ROYALTY OWNER **PPG INDUSTRIES, INC., ET AL. THEIR SUCCESSORS OR ASSIGNS** LEASE ACREAGE **70.0**PROPOSED WORK: DRILL ☐ CONVERT ☐ DRILL DEEPER ☐ REDRILL ☐ FRACTURE OR STIMULATE ☐ PLUG OFF OLD FORMATION ☐
PERFORATE NEW FORMATION ☐ OTHER PHYSICAL CHANGE (SPECIFY) **ASDRILLED**TARGET FORMATION **MARCELLUS**PLUG & ABANDON ☐ CLEAN OUT & REPLUG ☐
ESTIMATED DEPTH **TVD 6,521' TMD: 20,496'**WELL OPERATOR **TUG HILL OPERATING, LLC**DESIGNATED AGENT **DARREN BROWN, CT CORP**ADDRESS **1320 SOUTH UNIVERSITY DRIVE, SUITE 500**
FORT WORTH, TX 76107ADDRESS **5098 WASHINGTON STREET WEST, SUITE 407**
CHARLESTON, WV 25313-1561

PG 2 OF 4
**GOUDY LEASE
WELL 1S-8HM
766.5487± ACRES**

ASDRILLED LEG
PERMITTED LEG

SURFACE HOLE
UTM. NAD83, ZONE 17
IN METERS
N) 4,398,579.87
E) 514,677.85

LANDING POINT 1
UTM. NAD83, ZONE 17
IN METERS
N) 4,398,189.98
E) 514,436.21

BOTTOM HOLE
UTM. NAD83, ZONE 17
IN METERS
N) 4,394,612.13
E) 516,503.74

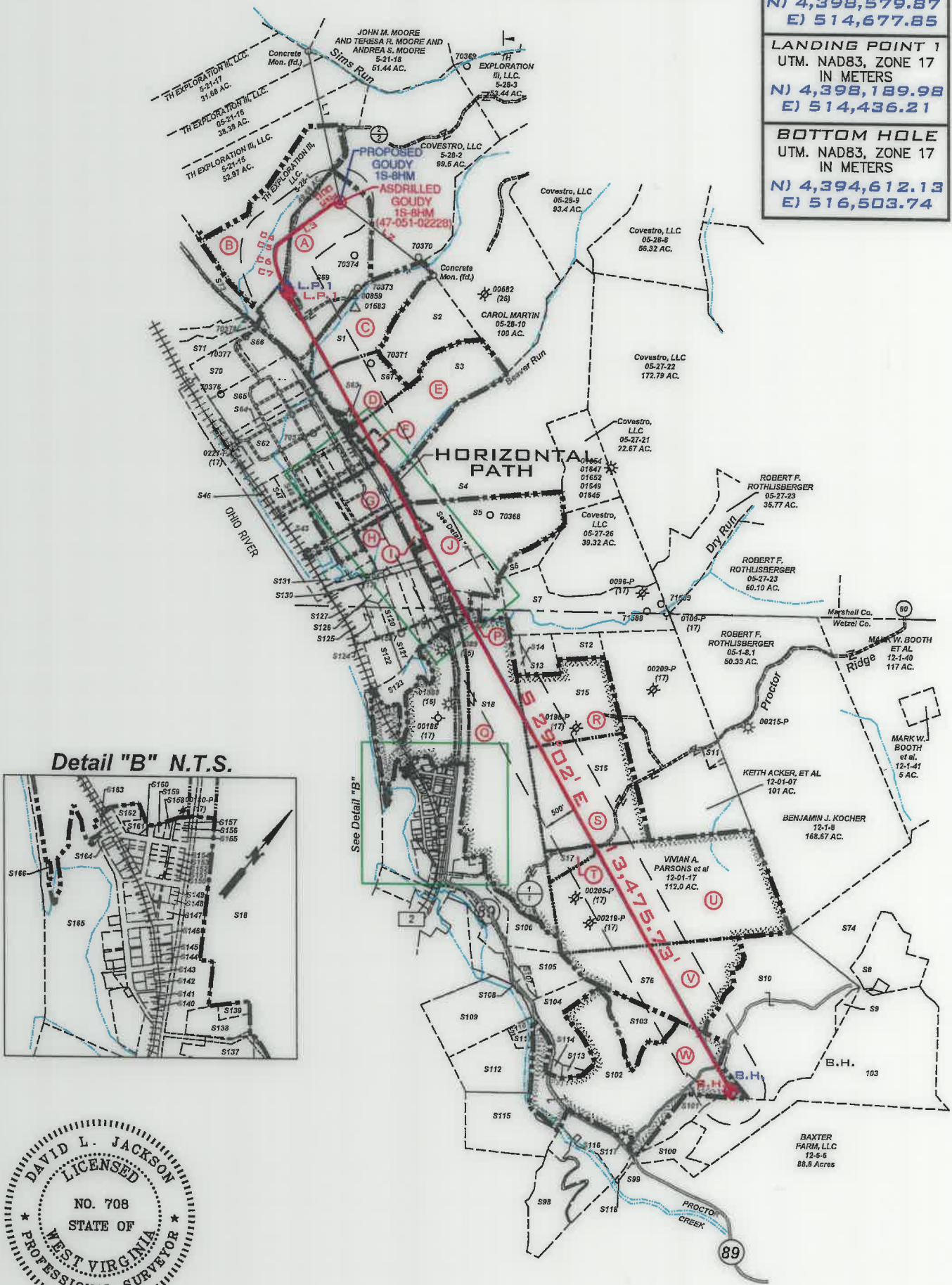

Detail "B" N.T.S.

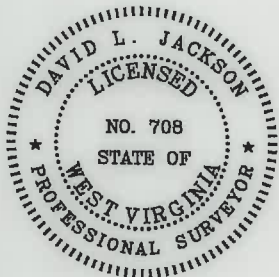
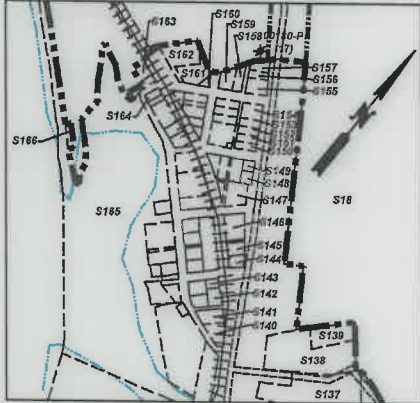

P.S. 708 *David L Jackson*

Scale
1" = 2000'

10/21/2022



**TUG HILL
OPERATING**

OPERATOR'S
WELL #: Goudy 1S-8HM
DISTRICT: Franklin
COUNTY: Marshall
STATE: WV
API # 47-051-02228

WELL PLAT
PAGE 2 OF 4
DATE: 10/03/2022

PG 3 OF 4 **GOUDY LEASE**
WELL 1S-8HM
766.5487± ACRES

Number	TAX MAP -PARCEL	SURFACE OWNER	ACRES
S1	C 05-28-12	TH Exploration III, LLC	20.226
S2	05-28-11	Carol A. Martin	24.681
S3	E 05-27-19	Covestro, LLC	33.786
S4	05-27-20	Covestro LLC	93.027
S5	J 05-27-20.1	Appalachian Power Co.	43.973
S6	05-27-27	James Andrew & Karen Lynne Richmond	8.9353
S7	05-27-25	James Andrew & Karen Lynne Richmond	41.35
S8	12-01-31	Steven Jack & Susan Louise Hafer	20.0
S9	12-01-29	Baxter Farm, LLC	2.0
S10	12-01-28	Steven J. & Susan L. Hafer	88.39
S11	12-01-7.1	Harry Wayman Estate	2.0
S12	12-01-04	Robert F. Rothlisberger	6.0
S13	12-01-03	Charles D. & Edith Feenerly Harrison	7.8
S14	12-01-02	James Andrew & Karen L. Richmond	2.7
S15	R 12-01-05	Irvin L. Hoyt, Jr. & David L. Hoyt	36.8
S16	S 12-01-06	Mona Parsons, et al	52.75
S17	T 12-01-16	Vivian A. Parsons, et al	5.125
S18	Q 12-01-01	Covestro, LLC	135.0
S19	12-01-1.7	Colombia Gas Transmission, Corp.	0.15
S20	P 12-23-15	Donna Jo Cain	0.70
S21	O 12-23-15.1	Robert F. Rothlisberger	0.47
S22	N 12-23-13	Donna Jo Cain	0.38
S23	M 05-27-27.2	Donna Jo Cain	0.1767
S24	L 05-27-27.1	Donald P. Cain	1.645
S25	05-27-27.3	Donna Jo. Cain	1.018
S26	K 05-27-28	Covestro, LLC	8.0
S27	12-23-12	Donna Jo Cain	0.37
S28	12-23-11	Covestro, LLC	1.25
S29	12-23-10	Covestro, LLC	1.28
S30	12-23-05	Covestro, LLC	3.69
S31	05-27-40	Covestro, LLC	3.36
S32	12-23-06	Covestro, LLC	0.34
S33	12-27-44	Covestro, LLC	0.21
S34	05-27-43	Covestro, LLC	0.63
S35	05-27-42	Covestro, LLC	0.52
S36	05-27-42.1	Covestro, LLC	0.52
S37	05-27-41	Martha Jean Arrick	0.99
S38	05-27-31.2	Appalachian Power Co.	3.33
S39	05-27-31	Covestro, LLC	16.1
S40	05-27-30	Covestro, LLC	0.371
S41	I 05-27-31.1	Covestro, LLC	3.0
S42	H 05-27-32.2	Covestro, LLC	3.95
S43	05-27-29	Covestro, LLC	9.0
S44	05-27-45	Covestro, LLC	0.3627
S45	G 05-27-32	Covestro, LLC	33.53
S46	05-27-03	Covestro, LLC	1.27
S47	05-27-04	Covestro, LLC	2.52
S48	05-27-05	Covestro, LLC	2.52
S49	05-27-06	Covestro, LLC	2.52
S50	05-27-07	Covestro, LLC	2.52
S51	05-27-08	Covestro, LLC	2.52
S52	05-27-09	Covestro, LLC	1.87
S53	05-27-10	Covestro, LLC	0.52
S54	05-27-12	Covestro, LLC	1.0
S55	05-27-13	Covestro, LLC	0.34
S56	05-27-14	Covestro, LLC	0.25
S57	05-27-15	Covestro, LLC	0.47
S58	05-27-16	Covestro, LLC	0.23
S59	05-27-18	Covestro, LLC	0.97
S60	05-27-17	Covestro, LLC	0.88
S61	F 05-27-19.3	Cemetery	2.0
S62	05-27-02	Covestro, LLC	28.099
S63	05-27-19.2	Wheeling Electric Co.	0.75
S64	05-28-12.2	Covestro, LLC	3.1
S65	05-28-12.3	Covestro, LLC	18.784
S66	05-28-13.1	Air Products & Chemicals, Inc	5.522
S67	D 05-27-19.1	Covestro, LLC	21.267
S68	05-27-11	Covestro, LLC	0.03
S69	A 05-28-13	TH Exploration III, LLC	70.0
S70	05-28-13.2	Covestro, LLC	11.02
S71	05-28-1.1	Covestro, LLC	5.2217
S72	12-23-14	Robert E. Rothlisberger	0.27
S73	05-21-3.1	Eagle Natrium, LLC	98.613
S74	12-01-19	Steven J. & Susan L. Hafer	36.5
S75	12-01-27	Steven J. & Susan L. Hafer	83.69
S76	V 12-01-18	Travis Darrell Blake & Angela Dawn Mitchell	48.4

RECEIVED
Office of Oil & Gas
OCT 04 2022
WV Department of
Environmental Protection

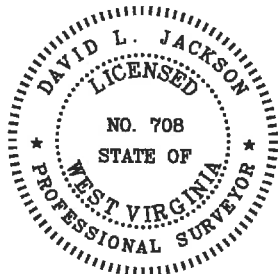

P.S.
708

David L Jackson

10/21/2022



TUG HILL
OPERATING

OPERATOR'S
WELL #: Goudy 1S-8HM
DISTRICT: Franklin
COUNTY: Marshall
STATE: WV
API # 47-051-02228

WELL PLAT
PAGE 3 OF 4
DATE: 10/03/2022

**GOUDY LEASE
WELL 1S-8HM
766.5487± ACRES**

Number	TAX MAP -PARCEL	SURFACE OWNER	ACRES
S98	12-6A-02	Ronald E. McCoy	3.49
S99	12-6A-01	Ronald E. McCoy	6.51
S100	12-06-05	Steven & Susan Louis Hafer	9.0
S101	12-06-04	Steven & Susan Hafer	6.5
S102W	12-01-27	Steven J. & Susan Hafer	83.69
S103	12-01-26	William Joseph Blake	13.83
S104	12-01-25	Jack R. & Linda S. Blake	17.42
S105	12-01-15.3	Daniel L. & Vickie L Williams	7.0
S106	12-01-1.1	W.V. D.O.H	10.59
S107	12-01-15.2	Michael Goddard	1.09
S108	12-01-15.1	Marshall & Tara Cecil (L/C), Roy Yoho	1.46
S109	12-01-22	William D. Glover	18.84
S110	12-01-23.2	Raymond L. Pribble	0.782
S111	12-01-23	Raymond L. Pribble	1.55
S112	12-01-23.1	RHL Properties, LLC	34.17
S113	12-01-25.1	Timothy Q. & Ronda K. Bohrer	1.2
S114	12-01-24	Mitzilou Cecil, Trustee of the Tiger Cecil Irrevocable	0.85
S115	12-06-02	Brock T. Conner	23.83
S116	12-06-49	Kirkland Enterprises, LLC.	10.32
S117	12-06-51	Steven & Susan Hafer	0.599
S118	12-06-48	Ronald E. & Susan L. McCoy	0.36
S119	05-27-39	Covestro, LLC	3.74
S120	12-23-04	Pittsburgh Plate Glass Corp.	2.41
S121	12-23-09	Covestro, LLC	3.95
S122	12-23-08	Dora N. Moore Hrs., Et al	6.95
S123	12-01-1.5	United States of America	7.14
S124	12-23-02	Covestro, LLC	1.27
S125	12-23-03	Covestro, LLC	4.67
S126	12-27-38	Covestro, LLC	2.72
S127	12-27-37	Covestro, LLC	3.20
S128	12-27-35	Covestro, LLC	1.79
S129	12-27-34	Covestro, LLC	1.91
S130	12-27-36	Covestro, LLC	1.58
S131	12-27-33	Covestro, LLC	1.95
S137	12-01-1.2	West Virginia Dept. of Transportation	0.27
S138	12-22-59	Kenneth R. Morris	2.00
S139	12-22-60	Franklin W. & Barabara J. Cogar	0.5
S140	12-22-09	M.B. Investment	0.20
S141	12-22-10	M.B. Investment	0.24
S142	12-22-12	Jack Ray & Linda S. Blake	0.16
S143	12-22-13	Dewayne E. & Patricia A. Yost	0.07
S144	12-22-28	Kenneth R. Morris	0.12
S145	12-22-29	Jack R. & Linda S. Blake	0.50
S146	12-22-30	Jack R. & Linda S. Blake	0.24
S147	12-22-32	Ren Realty, LLC.	0.27
S148	12-22-33	Ren Realty, LLC.	0.08
S149	12-22-34	Ren Realty, LLC.	0.08
S150	12-22-51	Eric R. & Debra S. Sims	0.10
S151	12-22-52	Eric R. & Debra S. Sims	0.10
S152	12-22-53	Eric R. & Debra S. Sims	0.10
S153	12-22-54	Eric R. & Debra S. Sims	0.10
S154	12-22-55	Eric R. & Debra S. Sims	0.19
S155	12-22-56	Michael L. & Joyce D. Durig	0.22
S156	12-22-57	Michael L. & Joyce D. Durig	0.11
S157	12-22-58	Michael L. & Joyce D. Durig	0.15
S158	12-22-50	Michael L. & Joyce D. Durig	0.17
S159	12-22-49	Daniel J. Stillwagoner	0.13
S160	12-22-62	Virginia Bohrer, et al	0.05
S161	12-22-62.1	John R. & Toni Wright	0.314
S162	12-22-44	John R. & Toni Wright	0.52
S163	12-01-1.9	Grandview Doolin Public Service District	0.13
S164	12-22-27	Grandview Doolin Public Service District	0.27
S165	12-01-1.12	United States of America	22.55
S166	12-01-1.8	Grandview Doolin Public Service District	0.0895

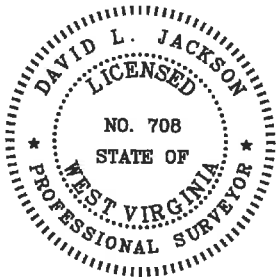

RECEIVED
Office of Oil & Gas

OCT 04 2022

WV Department of
Environmental Protection

P.S.
708

David L Jackson

10/21/2022



TUG HILL
OPERATING

OPERATOR'S
WELL #: Goudy 1S-8HM
DISTRICT: Franklin
COUNTY: Marshall
STATE: WV
API # 47-051-02228

WELL PLAT
PAGE: 4 OF 4
DATE: 10/03/2022