

**KNOB CREEK N LEASE
UTICA UNIT - 599.24 AC±
WELL 13HU
TUG HILL OPERATING**

T.H. LATITUDE 39°47'30"
B.H. LATITUDE 39°47'30"

(S.P.C. NORTH ZONE) (UTM(M) ZONE 17 NORTH)

NAD'83 S.P.C.(FT) N. 464,854.03 E. 1,629,677.64
NAD'83 GEO. LAT-(N) 39.770021 LONG-(W) 80.705446
NAD'83 UTM (M) N. 4,402,273.78 E. 525,227.23

LANDING POINT

NAD'83 S.P.C.(FT) N. 465,175.1 E. 1,631,361.9
NAD'83 GEO. LAT-(N) 39.770964 LONG-(W) 80.699469
NAD'83 UTM (M) N. 4,402,380.2 E. 525,738.7

BOTTOM HOLE

NAD'83 S.P.C.(FT) N. 470,393.3 E. 1,628,406.2
NAD'83 GEO. LAT-(N) 39.785180 LONG-(W) 80.710234
NAD'83 UTM (M) N. 4,403,954.9 E. 524,811.7

MAP/PARCEL	ADJOINING SURFACE OWNER LIST	ACRES
9-11-1	GERALD F. PADLOW	1.033
9-13-10	ARTHUR L. MOORE	3.96
9-13-13.1	THOMAS JOHN FOX	0.827
9-14-2	MICHAEL L. ALVAREZ	0.75
9-14-35	PAUL G. FOX	0.338
9-14-37	MARGARET FOX - LIFE	LOT
9-14-40	MARGARET FOX - LIFE	19,560 SQ. FT.
9-14-41	MARGARET FOX - LIFE	9163 SQ. FT.
9-16-14	LYNN CAMP METHODIST CHURCH	0.762
9-16-15	RONALD R. YOUNG, ET UX - LIFE	52.02
9-16-15.1	ERIC J. YOUNG	1.98

T.H. LONGITUDE 80°40'00"
B.H. LONGITUDE 80°42'30"
2,361' B.H. A.D.
7,885' T.H. A.D.

NOTES ON SURVEY

- NO WATER WELLS WERE FOUND WITHIN 250' OF PROPOSED GAS WELL. NO AGRICULTURAL BUILDINGS ≥ 2500 SQ. FT. WERE FOUND WITHIN 625' OF THE CENTER OF PROPOSED WELL PAD.
- SEE REFERENCES FOR DWELLINGS LOCATED WITHIN 625' OF THE CENTER OF PROPOSED WELL PAD.
- WELL SPOT CIRCLE & TOPO MARK SCALE IS 1"=2000'.
- BASED ON WV DOT COUNTY ROUTE 74 IS A 40' STRIP OF LAND ACQUIRED IN NUMEROUS DEEDS.
- PROPOSED LATERAL OR TOP HOLE OF KNOB CREEK N-13HU (47-051-02269) IS WITHIN 3000' OF THE TOP HOLES OR LATERALS OF EXISTING WELLS
 KNOB CREEK N-11HU (47-051-02287),
 KNOB CREEK N-12HU (47-051-02288),
 KNOB CREEK S-14HU (47-051-02288),
 KNOB CREEK S-15HU (47-051-02289),
 KNOB CREEK S-16HU (47-051-02290),
 HEAVEN HILL 2W-12HU (47-051-01952),
 HEAVEN HILL 2W-13HU (47-051-01957),
 HEAVEN HILL 2-8HU (47-051-01912),
 KEITH STERN N-14HU (47-051-02252),
 KEITH STERN N-15HU (47-051-02241),
 KEITH STERN N-16HU (47-051-02242),
 KEITH STERN S-18HU (47-051-02243),
 KEITH STERN S-19HU (47-051-02244),
 KEITH STERN N-13HU (47-051-02265),
 KEITH STERN S-17HU (47-051-02266).
- AS-DRILLED DATA PROVIDED BY TUG HILL OPERATING, LLC.
- PLAT UPDATED TO SHOW AS-DRILLED PATH.

A.D.
T.H.

**AS DRILLED COORDINATES
FOR WELL NO. 13HU**

(S.P.C. NORTH ZONE) (UTM(M) ZONE 17 NORTH)

NAD'83 S.P.C.(FT) N. 464,854.03 E. 1,629,677.64
NAD'83 GEO. LAT-(N) 39.770021 LONG-(W) 80.705446
NAD'83 UTM (M) N. 4,402,273.78 E. 525,227.23

LANDING POINT

NAD'83 S.P.C.(FT) N. 465,175.1 E. 1,631,361.9
NAD'83 GEO. LAT-(N) 39.771232 LONG-(W) 80.699469
NAD'83 UTM (M) N. 4,402,409.9 E. 525,737.2

BOTTOM HOLE

NAD'83 S.P.C.(FT) N. 470,394.7 E. 1,628,406.2
NAD'83 GEO. LAT-(N) 39.785184 LONG-(W) 80.710226
NAD'83 UTM (M) N. 4,403,955.3 E. 524,812.4

TAG	SURFACE OWNER	PARCEL	ACRES
A	DAVID LEE FRANKLIN	9-14-33	65.824
B	JOHN F. CUNNINGHAM, ET UX	9-14-22	75.22
C	WILLIAM C. GROFT, ET UX	9-14-30	0.35
D	MARGARET K. FOX (LIFE)	9-14-38	0.631
E	MARGARET K. FOX (LIFE)	9-14-36	1600 SQ. FT.
F	MARGARET K. FOX (LIFE)	9-14-39	8675 SQ. FT.
G	DAVID LEE FRANKLIN	9-14-44	2.913
H	STATE OF WEST VIRGINIA (FISH CREEK)	N/A	N/A
I	JOHN C. LADD, ET UX	9-14-42	1.87
J	PATRICK J. SCHELLHASE TRUST	9-14-11.3	23.424
K	CHARLES R. SHELLHASE, ET UX	9-14-28	3.029
L	ANDREW FASOULETOS, ET UX	9-14-29	0.209
M	PATRICK J. SCHELLHASE	9-14-27	3.004
N	ANDREW FASOULETOS, ET UX	9-14-29.1	1.171
O	TWILA C. COFFIELD	9-14-32	0.583
P	JAMES G. FOX	9-14-43	0.66
Q	TWILA C. COFFIELD	9-14-32.1	0.184
R	MARGARET K. FOX (LIFE)	9-14-13	15.513
S	JAMES E. PEELMAN	9-14-53	0.555
T	JAMES E. PEELMAN	9-14-52	0.439
U	RICHARD L. HARVETH, ET UX	9-14-54	1.649
V	GEORGE R. TAYLOR, ET UX	9-14-44.1	4.423
W	WILFORD F. NELSON, JR., ET UX	9-14-31	0.954
X	MARGARET K. FOX (LIFE)	9-14-46	18.888
Y	RONALD MARSH	9-14-50	0.707
Z	MICHAEL L. & CHERYL J. ACREE	9-14-47	0.355
AA	GEORGE R. TAYLOR, ET UX	9-14-45	10.98
BB	MARTHA JANE FAZZARO	9-14-46.1	1.512
CC	GEORGE R. TAYLOR, ET UX	9-14-51	1.621
DD	NILA JEAN FROHNAPFEL	9-13-12	91.1007
EE	MARGARET K. FOX (LIFE)	9-13-14	3.00
FF	DANIEL JAY FITZWATER	9-13-20	105.5
GG	ROBERT L. DUFFEY - LIFE	9-14-10	25/100 AC.
HH	MICHAEL L. & CHERYL J. ACREE	9-14-48	0.473
II	LOYE A. BLAKE, JR.	9-14-11.2	4.00
JJ	MICHAEL L. & CHERYL J. ACREE	9-14-49	0.118
KK	JOHN T. ERAZMUS, III	9-14-7	0.25
LL	JOHN E. DUFFEY, ET UX	9-14-9	2/5 AC.
MM	JOHNNY C. HOLCOMB & JOHNNY C. HOLCOMB, II	9-14-8	2/5 AC.
NN	HOY GLENN CROW	9-14-11	141.559
OO	MICHAEL L. ALVAREZ	9-14-6	120 X 200
PP	MICHAEL L. ALVAREZ	9-14-5	200 X 60
QQ	MICHAEL L. ALVAREZ	9-14-4	3 PCLS & 1/8 AC.
RR	SAMUEL & HEATHER SUHODOLKI	9-14-1	86.48
SS	ROBERT T. & BARBARA A. ANKROM	9-13-12.1	2.632
TT	ELEANOR M. FOX EST.	9-13-18	30.00
UU	KENNETH N. & TERESA A. SMERTNECK	9-13-11	112.67
VV	MICHAEL L. ALVAREZ	9-14-1.1	1.6
WW	MICHAEL L. ALVAREZ	9-14-3	N PT PCLS 3-4-5
XX	KENNETH N. & TERESA A. SMERTNECK	9-14-1.2	1.02
YY	SAMUEL & HEATHER SUHODOLKI	9-13-11.1	0.49
ZZ	MARGARET K. FOX (LIFE)	9-11-2	84.378
A0	KENNETH P. GATEWOOD, ET UX	9-11-2.1	0.308
A1	GERALD PADLOW, ET UX	9-11-2.2	0.291
A2	RAY A. WHETZAL, JR., ET AL	9-10-15	71.119
A3	WILLIAM MCCONNELL	9-10-14	15.00
A4	J. F. CROW ESTATE, ET AL	9-10-9	17 AC. 14 P.
A5	J. F. CROW ESTATE, ET AL	9-10-11	60.00
A6	JOSEPH MICHAEL BONENE	9-10-15	44.00
A7	DAVID & PAMELA SCHIMMEL	9-10-7	1.00
A8	BRENT ALLEN CONNER	9-10-8	2.00
A9	KENNETH W. MASON EST.	9-10-6	43.00
B0	RONALD KEITH & RUBY MASON	9-6-12	59.00
B1	KENNETH W. MASON EST.	9-10-5	51.62
B2	KENNETH W. MASON EST.	9-6-14	19.37
B3	J. F. CROW ESTATE, ET AL	9-6-15	55.21
B4	JANE RICHARDSON HERS, ET AL	9-6-16	23.03
B5	ROBERT LEE CARNEY, ET UX	9-6-4	118.17



12 Vanhorn Drive | P.O. Box 150 | Glenville, WV 26031 | 304.462.5634
1412 Kanawha Boulevard, East | Charleston, WV 25301 | 304.346.3952
254 East Buckley Bypass | Beckley, WV 25801 | 304.255.5296
slsw.com



I THE UNDERSIGNED, HEREBY CERTIFY THAT THIS PLAT IS CORRECT TO THE BEST OF MY KNOWLEDGE AND BELIEF AND SHOWS ALL THE INFORMATION REQUIRED BY LAW AND THE REGULATIONS ISSUED AND PRESCRIBED BY THE DIVISION OF ENVIRONMENTAL PROTECTION.

P.S. 849 *C. Victor Moyers*

(+) DENOTES LOCATION OF WELL ON UNITED STATES TOPOGRAPHIC MAPS.
DATE MAY 21, 20 21
REVISED _____
OPERATORS WELL NO. KNOB CREEK N-13HU
API WELL NO. 47 - 051 - 02269
STATE _____ COUNTY _____ PERMIT _____

MINIMUM DEGREE OF ACCURACY 1 / 2500 FILE NO. 8789P13HUAD.dwg
KNOB CREEK N-13HU REV6
HORIZONTAL & VERTICAL CONTROL DETERMINED BY DGPS (SURVEY GRADE TIE TO CORS NETWORK) SCALE 1" = 2000'

STATE OF WEST VIRGINIA
DIVISION OF ENVIRONMENTAL PROTECTION
OFFICE OF OIL AND GAS

WELL TYPE: OIL _____ GAS X INJECTION _____ WASTE DISPOSAL _____ IF "GAS" PRODUCTION X STORAGE _____ DEEP X SHALLOW _____

LOCATION: GROUND = 733.40' ELEVATION PROPOSED = 734.67' WATERSHED FISH CREEK (HUC 10) DISTRICT MEADE COUNTY MARSHALL QUADRANGLE GLEN EASTON 7.5'

SURFACE OWNER DAVID LEE FRANKLIN ACREAGE 65.824±

ROYALTY OWNER DAVID LEE FRANKLIN, ET AL - SEE WW-6A1 ACREAGE 65.824±

PROPOSED WORK: DRILL X CONVERT _____ DRILL DEEPER _____ REDRILL _____ FRACTURE OR STIMULATE X PLUG OFF OLD FORMATION _____ PERFORATE NEW FORMATION _____ PLUG AND ABANDON _____ CLEAN OUT AND REPLUG _____ OTHER _____

PHYSICAL CHANGE IN WELL (SPECIFY) _____ TARGET FORMATION _____ POINT PLEASANT _____ ESTIMATED DEPTH TVD: 11,332' TMD: 18,012'

WELL OPERATOR TUG HILL OPERATING, LLC DESIGNATED AGENT DIANNA STAMPER
ADDRESS 1320 SOUTH UNIVERSITY DRIVE, SUITE 500 ADDRESS 5400 D BIG TYLER ROAD
FORT WORTH, TX 76107 CHARLESTON, WV 25313

COUNTY NAME PERMIT

**KNOB CREEK N LEASE
UTICA UNIT - 599.24 AC ±
WELL 13HU
TUG HILL OPERATING**

LINE	BEARING	DISTANCE
L1	S 44°03' E	57.59'
L2	S 73°44' E	1743.95'
L3	S 22°21' W	1309.53'
L4	S 20°40' E	1648.99'

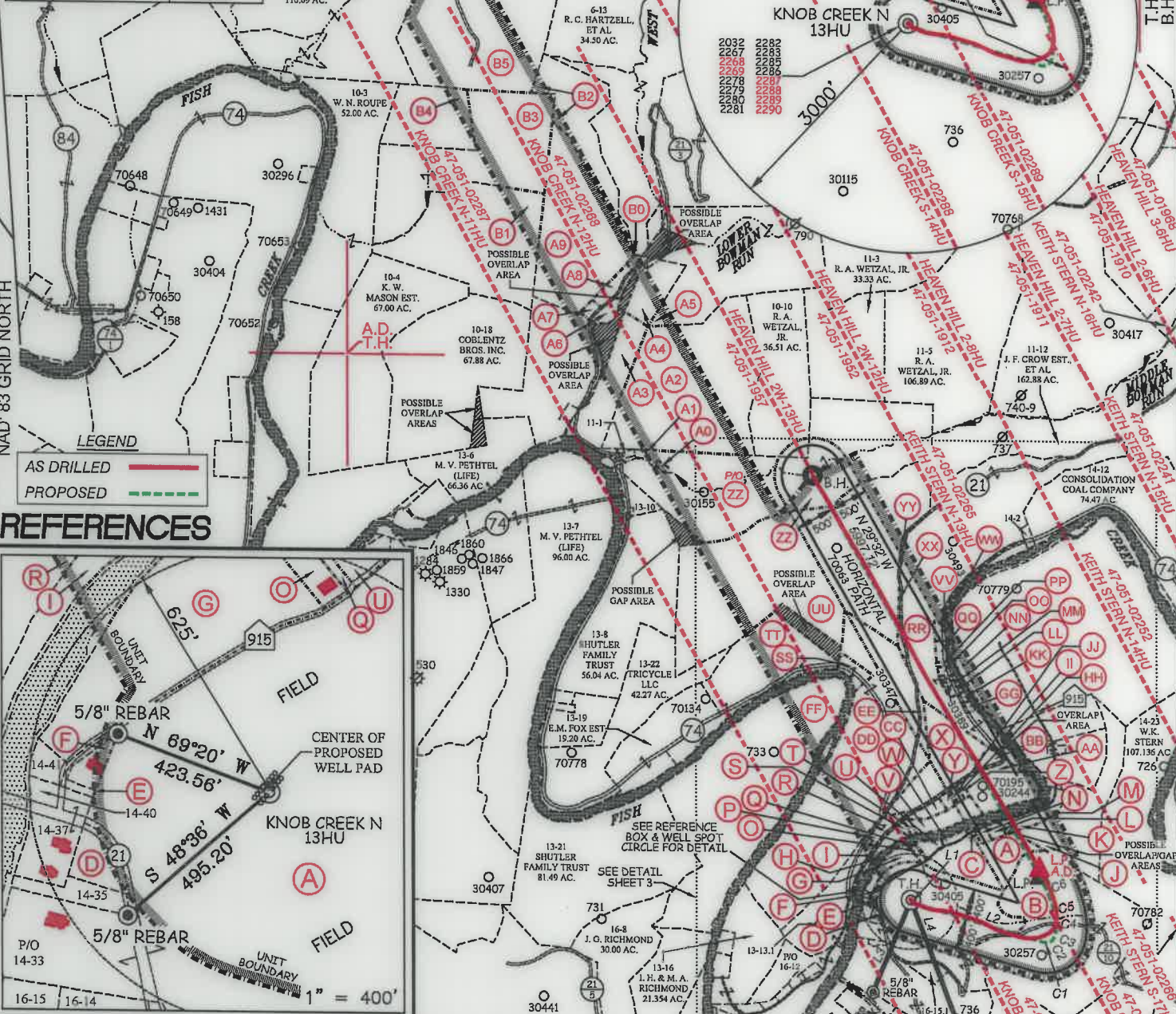

LEGEND
AS DRILLED ———
PROPOSED ———

REFERENCES

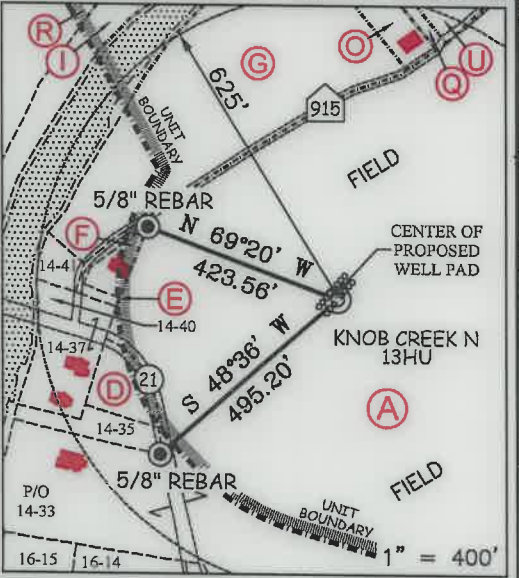

SLS
FROM THE GROUND UP

12 Ysnehorn Drive | P.O. Box 150 | Glenville, WV 26351 | 304.482.5634
1412 Kanawha Boulevard, East | Charleston, WV 25301 | 304.346.3952
254 East Beckley Bypass | Beckley, WV 25801 | 304.295.5295
slsvw.com

P.S. 849 *C. Victor Moyers*

CURVE	ARC LENGTH	RADIUS	CHORD BEARING	CHORD LENGTH
C1	85.73'	168.98'	S 87°00' E	84.81'
C2	66.38'	105.70'	N 57°21' E	65.29'
C3	126.81'	226.09'	N 19°15' E	125.16'
C4	186.57'	724.58'	N 03°30' W	186.06'
C5	202.54'	1269.12'	N 14°54' W	202.32'
C6	353.53'	2040.57'	N 24°41' W	353.09'

(S.P.C. NORTH ZONE) (UTM(M) ZONE 17 NORTH)

NAD'83 S.P.C.(FT)	N. 464,854.03	E. 1,629,677.64
NAD'83 GEO.	LAT.-(N) 39.770021	LONG.-(W) 80.705446
NAD'83 UTM (M)	N. 4,402,273.78	E. 525,227.23
LANDING POINT		
NAD'83 S.P.C.(FT)	N. 465,175.1	E. 1,631,361.9
NAD'83 GEO.	LAT.-(N) 39.770964	LONG.-(W) 80.699469
NAD'83 UTM (M)	N. 4,402,380.2	E. 525,738.7
BOTTOM HOLE		
NAD'83 S.P.C.(FT)	N. 470,393.3	E. 1,628,406.2
NAD'83 GEO.	LAT.-(N) 39.785180	LONG.-(W) 80.710234
NAD'83 UTM (M)	N. 4,403,954.9	E. 524,811.7



(+) DENOTES LOCATION OF WELL ON UNITED STATES TOPOGRAPHIC MAPS.

LEGEND

UNIT BOUNDARY	—————
LEASED TRACTS INSIDE UNIT BOUNDARY	—————
SURFACE LINE	—————
PROPOSED UTICA	—————
WELL LATERAL	—————
400' OFFSET LINE	—————
500' OFFSET LINE	—————
TIE LINE	—————
CREEK	—————
ROAD	—————
COUNTY ROUTE	—————
PROPOSED WELL	⊙
EXISTING WELL	⊙
PERMITTED WELL	⊙
SURFACE OWNER (SEE TABLE)	⊙
LEASE # (SEE ADDITIONAL SHEETS)	⊙

SCALE 1" = 2000' FILE NO. 8789P13HUAD.dwg
KNOB CREEK N-13HU REV6

DATE MAY 21, 2021

REVISED

OPERATORS WELL NO. KNOB CREEK N-13HU

API WELL NO. 47 — 051 — 02269

NO. STATE COUNTY PERMIT

STATE OF WEST VIRGINIA
DIVISION OF ENVIRONMENTAL PROTECTION
OFFICE OF OIL AND GAS

WELL OPERATOR	TUG HILL OPERATING, LLC	DESIGNATED AGENT	DIANNA STAMPER
ADDRESS	1320 SOUTH UNIVERSITY DRIVE, SUITE 500 FORT WORTH, TX 76107	ADDRESS	5400 D BIG TYLER ROAD CHARLESTON, WV 25313

COUNTY NAME
PERMIT

**KNOB CREEK N LEASE
UTICA UNIT - 599.24 AC±
WELL 13HU
TUG HILL OPERATING**

T.H. LATITUDE 39°47'30"
B.H. LATITUDE 80°42'30"

**SHEET 3 DETAIL
SCALE - 1" = 1,000'**

T.H. LONGITUDE 80°40'00"
B.H. LONGITUDE 80°42'30"

7,885' T.H. A.D.

NAD'83 GRID NORTH

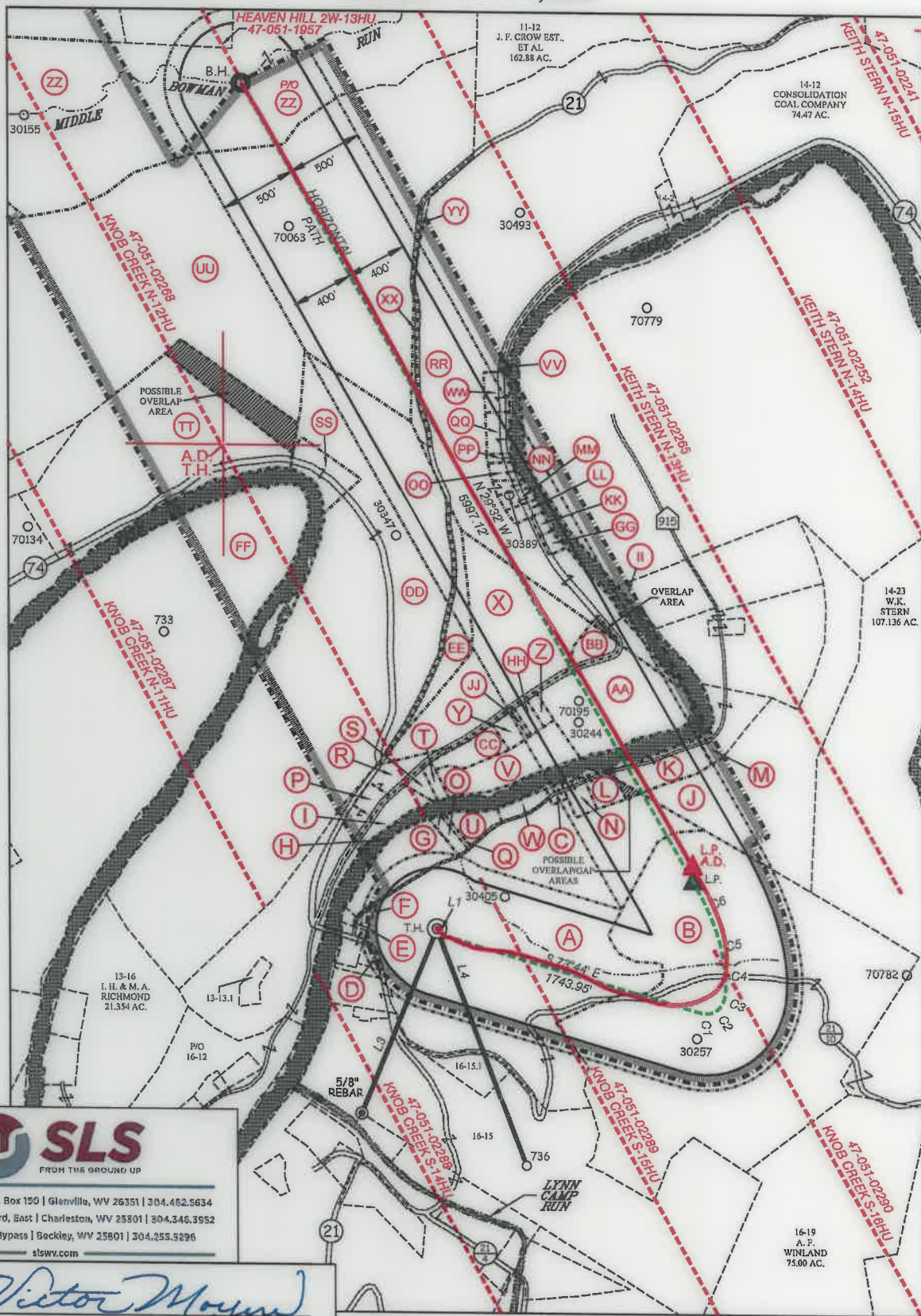

12 Vanhorne Drive | P.O. Box 150 | Glenville, WV 26351 | 304.462.5634
 1412 Kanawha Boulevard, East | Charleston, WV 25301 | 304.346.3952
 254 East Beckley Bypass | Beckley, WV 25801 | 304.255.5296
 slswv.com

P.S. 849 *C. Victor Moyers*

(S.P.C. NORTH ZONE) (UTM(M) ZONE 17 NORTH)		
NAD'83 S.P.C.(FT)	N. 464,854.03	E. 1,629,677.64
NAD'83 GEO.	LAT-(N) 39.770021	LONG-(W) 80.705446
NAD'83 UTM (M)	N. 4,402,273.78	E. 525,227.23
LANDING POINT		
NAD'83 S.P.C.(FT)	N. 465,175.1	E. 1,631,361.9
NAD'83 GEO.	LAT-(N) 39.770964	LONG-(W) 80.699469
NAD'83 UTM (M)	N. 4,402,380.2	E. 525,738.7
BOTTOM HOLE		
NAD'83 S.P.C.(FT)	N. 470,393.3	E. 1,628,406.2
NAD'83 GEO.	LAT-(N) 39.785180	LONG-(W) 80.710234
NAD'83 UTM (M)	N. 4,403,954.9	E. 524,811.7

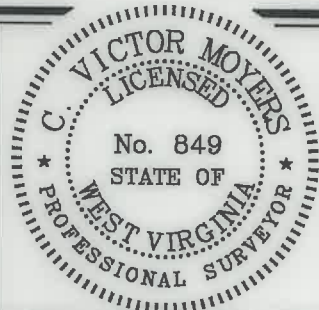

(+) DENOTES LOCATION OF WELL ON UNITED STATES TOPOGRAPHIC MAPS.

LEGEND

- UNIT BOUNDARY
- LEASED TRACTS INSIDE
- UNIT BOUNDARY
- SURFACE LINE
- PROPOSED UTICA
- WELL LATERAL
- 400' OFFSET LINE
- 500' OFFSET LINE
- TIE LINE
- CREEK
- ROAD
- COUNTY ROUTE
- PROPOSED WELL
- EXISTING WELL
- PERMITTED WELL
- SURFACE OWNER (SEE TABLE)
- LEASE # (SEE ADDITIONAL SHEETS)

SCALE 1" = 2000' FILE NO. 8789P13HUAD.dwg
 DATE MAY 21, 20 21
 REVISED _____
 OPERATORS WELL NO. KNOB CREEK N-13HU
 API WELL NO. 47 — 051 — 02269
 NO. STATE COUNTY PERMIT

STATE OF WEST VIRGINIA
 DIVISION OF ENVIRONMENTAL PROTECTION
 OFFICE OF OIL AND GAS



WELL OPERATOR TUG HILL OPERATING, LLC ADDRESS 1320 SOUTH UNIVERSITY DRIVE, SUITE 500 FORT WORTH, TX 76107
 DESIGNATED AGENT DIANNA STAMPER CT CORPORATION SYSTEM ADDRESS 5400 D BIG TYLER ROAD CHARLESTON, WV 25313

COUNTY NAME PERMIT

10/21/2022

**KNOB CREEK N LEASE
UTICA UNIT - 599.24 AC ±
WELL 13HU
TUG HILL OPERATING**



12 Vanhorn Drive | P.O. Box 150 | Glenville, WV 26351 | 304.462.5634
1412 Kanawha Boulevard, East | Charleston, WV 25301 | 304.346.3952
254 East Beckley Bypass | Beckley, WV 25801 | 304.255.5296
slsvv.com

NO.	Lease ID	Tag	Parcel	Grantor, Lessor, Etc.	Deed Book/Page	
1	10*47051.219.1	A	9-14-33	DAVID LEE FRANKLIN	937	385
2	10*16479	B	9-14-22	JOHN F CUNNINGHAM AND BERNEICE K CUNNINGHAM	826	88
3	10*47051.219.1	C	9-14-30	DAVID LEE FRANKLIN	937	385
4	10*47051.243.1	D	9-14-38	MARY A FOX, ET AL	879	332
5	10*47051.219.1	E	9-14-36	DAVID LEE FRANKLIN	937	385
6	10*47051.219.1	F	9-14-39	DAVID LEE FRANKLIN	937	385
7	10*47051.219.1	G	9-14-44	DAVID LEE FRANKLIN	937	385
8	10*23458	H	FISH CREEK - WV	WEST VIRGINIA DIVISION OF NATURAL RESOURCES	1019	373
9	10*19538	I	9-14-42	JOHN C LAGOS AND CYNTHIA M LAGOS, ET AL	936	531
10	10*23053	J	9-14-11.3	CE YOUNG	63	146
11	10*23053	K	9-14-28	CE YOUNG	63	146
12	10*22394	L	9-14-29	THE ANDREW & KAREN FASOULETOS 2017 IRREVOCABLE TRUST DATED SEPT 14 2017	964	513
13	10*23053	M	9-14-27	CE YOUNG	63	146
14	10*22394	N	9-14-29.1	THE ANDREW & KAREN FASOULETOS 2017 IRREVOCABLE TRUST DATED SEPT 14 2017	964	513
15	10*47051.219.1	O	9-14-32	DAVID LEE FRANKLIN	937	385
16	10*18732	P	9-14-43	SHERRILL M LEAVERS AND JAMES H LEAVERS, ET AL	938	245
17	10*47051.219.1	Q	9-14-32.1	DAVID LEE FRANKLIN	937	385
18	10*18732	R	9-13-13	SHERRILL M LEAVERS AND JAMES H LEAVERS, ET AL	938	245
19	10*19565	S	9-14-53	WEST VIRGINIA DEPARTMENT OF TRANSPORTATION, DIVISION OF HIGHWAYS, ET AL	947	566
20	10*19565	T	9-14-52	WEST VIRGINIA DEPARTMENT OF TRANSPORTATION, DIVISION OF HIGHWAYS, ET AL	947	566
21	10*15523	U	9-14-54	RICHARD L HARVETH AND SANDRA J HARVETH	729	638
22	10*19565	V	9-14-44.1	WEST VIRGINIA DEPARTMENT OF TRANSPORTATION, DIVISION OF HIGHWAYS, ET AL	947	566
23	10*47051.219.1	W	9-14-31	DAVID LEE FRANKLIN	937	385
24	10*18298	X	9-14-46	MAUREEN GREGG, ET AL	929	273
25	10*19565	Y	9-14-50	WEST VIRGINIA DEPARTMENT OF TRANSPORTATION, DIVISION OF HIGHWAYS, ET AL	947	566
26	10*19565	Z	9-14-47	WEST VIRGINIA DEPARTMENT OF TRANSPORTATION, DIVISION OF HIGHWAYS, ET AL	947	566
27	10*19565	AA	9-14-45	WEST VIRGINIA DEPARTMENT OF TRANSPORTATION, DIVISION OF HIGHWAYS, ET AL	947	566
28	10*18298	BB	9-14-46.1	MAUREEN GREGG, ET AL	929	273
29	10*19565	CC	9-14-51	WEST VIRGINIA DEPARTMENT OF TRANSPORTATION, DIVISION OF HIGHWAYS, ET AL	947	566
30	10*24858	DD	9-13-12	NILA JEAN FROHNAPFEL	1028	119
31	10*47051.243.1	EE	9-13-14	MARY A FOX, ET AL	879	332
32	10*17193	FF	9-13-20	JOHN P. ICARD, ET AL	716	12
33	10*19621	GG	9-14-10	MARY RUTH FROHNAPFEL, ET AL	938	595
34	10*19565	HH	9-14-48	WEST VIRGINIA DEPARTMENT OF TRANSPORTATION, DIVISION OF HIGHWAYS, ET AL	947	566
35	10*23053	II	9-14-11.2	CE YOUNG	63	146
36	10*19565	JJ	9-14-49	WEST VIRGINIA DEPARTMENT OF TRANSPORTATION, DIVISION OF HIGHWAYS, ET AL	947	566
37	10*19621	KK	9-14-7	MARY RUTH FROHNAPFEL, ET AL	938	595
38	10*19621	LL	9-14-9	MARY RUTH FROHNAPFEL, ET AL	938	595
39	10*19621	MM	9-14-8	MARY RUTH FROHNAPFEL, ET AL	938	595
40	10*23053	NN	9-14-11	CE YOUNG	63	146
41	10*19621	OO	9-14-6	MARY RUTH FROHNAPFEL, ET AL	938	595
42	10*19621	PP	9-14-5	MARY RUTH FROHNAPFEL, ET AL	938	595
43	10*19621	QQ	9-14-4	MARY RUTH FROHNAPFEL, ET AL	938	595
44	10*19621	RR	9-14-1	MARY RUTH FROHNAPFEL, ET AL	938	595
45	10*19942	SS	9-13-12.1	ROBERT T ANKROM & BARBARA A ANKROM	949	207
46	10*18351	TT	9-13-18	MARK ALLEN LENENBERG, ET AL	931	399
47	10*18265	UU	9-13-11	KENNETH NELSON SMERTNECK AND TERESA ANN SMERTNECK	933	103
48	10*19621	VV	9-14-1.1	MARY RUTH FROHNAPFEL, ET AL	938	595
49	10*19621	WW	9-14-3	MARY RUTH FROHNAPFEL, ET AL	938	595
50	10*19621	XX	9-14-1.2	MARY RUTH FROHNAPFEL, ET AL	938	595
51	10*18265	YY	9-13-11.1	KENNETH NELSON SMERTNECK AND TERESA ANN SMERTNECK	933	103
52	10*47051.243.1	ZZ	9-11-2	MARY A FOX, ET AL	879	332
53	10*47051.272.0	A0	9-11-2.1	KENNETH P GATEWOOD AND MARY M GATEWOOD	888	600
54	10*16526	A1	9-11-2.2	JUDITH PADLOW AKA JUDI L PADLOW	957	134
55	10*15567	A2	9-10-13	VICKIE MASON, ET AL	680	409
56	10*15600	A3	9-10-14	WILLIAM D MCCONNELL	715	447
57	10*15510	A4	9-10-9	ELAINE PHELPS ET VIR, ET AL	718	326
58	10*15510	A5	9-10-11	ELAINE PHELPS ET VIR, ET AL	718	326
59	10*47051.117.1	A6	9-10-15	JOSEPH MICHAEL BONENE	940	359
60	10*47051.117.1	A7	9-10-7	JOSEPH MICHAEL BONENE	940	359
61	10*47051.117.1	A8	9-10-8	JOSEPH MICHAEL BONENE	940	359
62	10*15504	A9	9-10-6	JAMES MASON ET AL	692	461
63	10*15525	B0	9-6-12	RONALD KEITH MASON ET UX, ET AL	772	445
64	10*15504	B1	9-10-5	JAMES MASON ET AL	692	461
65	10*15504	B2	9-6-14	JAMES MASON ET AL	692	461
66	10*15510	B3	9-6-15	ELAINE PHELPS ET VIR, ET AL	718	326
67	10*15464	B4	9-6-16	MARY ALICE THOMAS MELLOTT, ET AL	906	527
68	10*19116	B5	9-6-4	ROBERT LEE CARNEY AND BONNIE ANNE CARNEY	682	255

FILE NO. 8789P13HUAD.dwg
KNOB CREEK N-13HU REV6

DATE MAY 21, 20 21

REVISED

OPERATORS WELL NO. KNOB CREEK N-13HU

API WELL NO. 47 — 051 — 02269
STATE COUNTY PERMIT

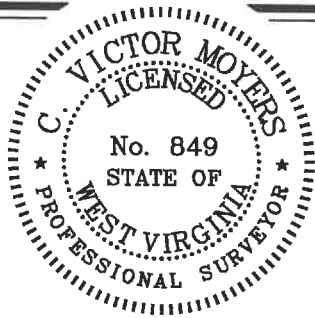

STATE OF WEST VIRGINIA
DIVISION OF
ENVIRONMENTAL PROTECTION
OFFICE OF OIL AND GAS



10/21/2021

P.S. 849 *C. Victor Moyers*

WELL OPERATOR TUG HILL OPERATING, LLC
ADDRESS 1320 SOUTH UNIVERSITY DRIVE, SUITE 500
FORT WORTH, TX 76107

DESIGNATED AGENT DIANNA STAMPER
ADDRESS CT CORPORATION SYSTEM
5400 D BIG TYLER ROAD
CHARLESTON, WV 25313

COUNTY NAME
PERMIT