

**Knob Creek N Lease  
Well 3HM  
Tug Hill Operating**

T.H. LATITUDE 39°47'30"  
B.H. LATITUDE 39°50'00"

(S.P.C. NORTH ZONE) (UTM(M) ZONE 17 NORTH)

NAD'83 S.P.C.(FT) N. 464,858.15 E. 1,829,653.80  
NAD'83 GEO. LAT-(N) 39.770031 LONG-(W) 80.705531  
NAD'83 UTM (M) N. 4,402,274.92 E. 525,219.95

LANDING POINT

NAD'83 S.P.C.(FT) N. 466,297.7 E. 1,829,055.9  
NAD'83 GEO. LAT-(N) 39.773961 LONG-(W) 80.707726  
NAD'83 UTM (M) N. 4,402,710.4 E. 525,030.5

BOTTOM HOLE

NAD'83 S.P.C.(FT) N. 477,197.0 E. 1,623,030.6  
NAD'83 GEO. LAT-(N) 39.803656 LONG-(W) 80.729692  
NAD'83 UTM (M) N. 4,406,000.3 E. 523,139.4

T.H. LONGITUDE 80°40'00"  
B.H. LONGITUDE 80°42'30"

7,881' T.H.

10,811' B.H.

MAP/PARCEL	ADJOINING SURFACE OWNER LIST	ACRES
9-6-1.2	CONSOLIDATION COAL COMPANY, MURRAY ENERGY	2.222
9-6-3.1	CONSOLIDATION COAL COMPANY, MURRAY ENERGY	10.00
9-10-9	J. F. CROW EST., ET AL	17 AC. 14 P.
9-10-16	WILLIAM D. MCCONNELL	0.859
9-11-1	GERALD F. PADLOW	1.033
9-11-2.1	KENNETH P. GATEWOOD, ET UX	0.308
9-11-2.2	GERALD F. PADLOW, ET UX	0.291
9-13-10	ARTHUR L. MOORE	3.96
9-13-12.1	ROBERT T. & BARBARA A. ANKROM	2.632
9-13-13.1	THOMAS JOHN FOX	0.827
9-13-14	MARGARET K. FOX - LIFE	3.00
9-13-16	IVAN H. & MARGARET A. RICHMOND	21.354
9-14-1.2	KENNETH N. & TERESA A. SMERTNECK	1.02
9-14-11.3	PATRICK J. SCHELLHASE - TRUST	23.424
9-14-28	CHARLES R. SCHELLHASE, ET UX	3.029
9-14-29	ANDREW FASOULETOS, ET UX	0.209
9-14-29.1	ANDREW FASOULETOS, ET UX	1.171
9-14-30	WILLIAM C. GROFF, ET UX	0.35
9-14-31	WILFORD F. NELSON, JR., ET UX	0.954
9-14-32	TWILA C. COFFIELD	0.583
9-14-32.1	TWILA C. COFFIELD	0.184

MAP/PARCEL	ADJOINING SURFACE OWNER LIST - CONTINUED	ACRES
9-14-35	PAUL G. FOX	0.338
9-14-36	MARGARET FOX - LIFE	1600 SQ. FT.
9-14-37	MARGARET FOX - LIFE	LOT
9-14-38	MARGARET FOX - LIFE	0.631
9-14-39	MARGARET FOX - LIFE	8675 SQ. FT.
9-14-40	MARGARET FOX - LIFE	19,560 SQ. FT.
9-14-41	MARGARET FOX - LIFE	9165 SQ. FT.
9-14-42	JOHN C. LAGOS, ET UX	1.87
9-14-44	DAVID LEE FRANKLIN	2.913
9-14-44.1	GEORGE R. TAYLOR, ET UX	4.423
9-14-45	GEORGE R. TAYLOR, ET UX	10.98
9-14-46	MARGARET K. FOX - LIFE	18.888
9-14-47	MICHAEL L. & CHERYL J. ACREE	0.355
9-14-48	MICHAEL L. & CHERYL J. ACREE	0.473
9-14-49	MICHAEL L. & CHERYL J. ACREE	0.118
9-14-50	RONALD MARSH	0.707
9-14-51	GEORGE R. TAYLOR, ET UX	1.621
9-14-52	JAMES E. PEELMAN	0.439
9-14-53	JAMES E. PEELMAN	0.355
9-14-54	RICHARD L. HARVETH, ET UX	1.649
9-16-14	LYNN CAMP METHODIST CHURCH	0.762
9-16-15	RONALD R. YOUNG, ET UX - LIFE	32.02
9-16-15.1	ERIC J. YOUNG	1.98

**REFERENCES**

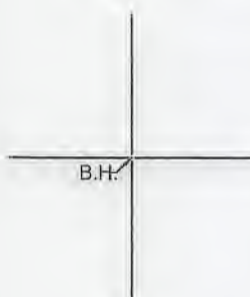
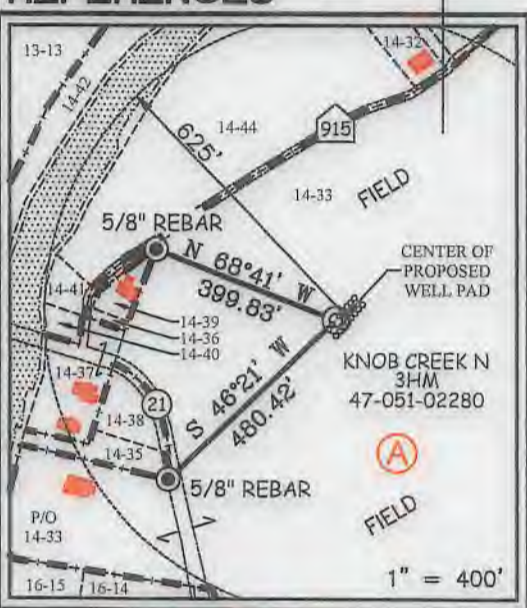

12 Vanhorn Drive | P.O. Box 150 | Glenville, WV 26031 | 304.462.5634  
1412 Kanawha Boulevard, East | Charleston, WV 25301 | 304.346.3952  
254 East Beckley Bypass | Beckley, WV 25801 | 304.395.9296  
slsvw.com

**NOTES ON SURVEY**

- NO WATER WELLS WERE FOUND WITHIN 250' OF PROPOSED GAS WELL. NO AGRICULTURAL BUILDINGS ≥ 2500 SQ. FT. WERE FOUND WITHIN 625' OF THE CENTER OF PROPOSED WELL PAD.
- SEE REFERENCES FOR DWELLINGS LOCATED WITHIN 625' OF THE CENTER OF PROPOSED WELL PAD.
- WELL SPOT CIRCLE & TOPO MARK SCALE IS 1"=2000'.
- BASED ON WV DOT COUNTY ROUTE 74 IS A 40' STRIP OF LAND ACQUIRED IN NUMEROUS DEEDS.

I THE UNDERSIGNED, HEREBY CERTIFY THAT THIS PLAT IS CORRECT TO THE BEST OF MY KNOWLEDGE AND BELIEF AND SHOWS ALL THE INFORMATION REQUIRED BY LAW AND THE REGULATIONS ISSUED AND PRESCRIBED BY THE DIVISION OF ENVIRONMENTAL PROTECTION.

P.S. 849 *C. Victor Moyers*



(+) DENOTES LOCATION OF WELL ON UNITED STATES TOPOGRAPHIC MAPS.  
DATE JULY 27, 20 18  
REVISED 09-30-2019, 08-28-2020, 10-29-2020  
OPERATORS WELL NO. Knob Creek N-3HM  
API WELL NO. 47 - 051 - 02280  
STATE COUNTY PERMIT

MINIMUM DEGREE OF ACCURACY 1 / 2500 FILE NO. 8789P3HMR3.dwg  
Knob Creek N-3HM-REV2  
HORIZONTAL & VERTICAL CONTROL DETERMINED BY DGPS (SURVEY GRADE TIE TO CORS NETWORK) SCALE 1" = 2000'

STATE OF WEST VIRGINIA  
DIVISION OF ENVIRONMENTAL PROTECTION  
OFFICE OF OIL AND GAS



WELL TYPE: OIL  GAS  LIQUID INJECTION  WASTE DISPOSAL  IF "GAS" PRODUCTION  STORAGE  DEEP  SHALLOW

LOCATION: ELEVATION 737.50' WATERSHED FISH CREEK (HUC 10)  
DISTRICT MEADE COUNTY MARSHALL QUADRANGLE GLEN EASTON 7.5'

SURFACE OWNER DAVID LEE FRANKLIN ACREAGE 65.824±  
ROYALTY OWNER DAVID LEE FRANKLIN, ET AL - SEE WW-6A1 ACREAGE 65.824±

PROPOSED WORK: DRILL  CONVERT  DRILL DEEPER  REDRILL  FRACTURE OR STIMULATE  PLUG OFF OLD FORMATION  PERFORATE NEW FORMATION  PLUG AND ABANDON  CLEAN OUT AND REPLUG  OTHER

PHYSICAL CHANGE IN WELL (SPECIFY) \_\_\_\_\_ TARGET FORMATION MARCELLUS  
ESTIMATED DEPTH TVD: 6,352' / TMD: 19,593'

WELL OPERATOR TUG HILL OPERATING, LLC DESIGNATED AGENT DIANNA STAMPER  
ADDRESS 1320 SOUTH UNIVERSITY DRIVE, SUITE 500 ADDRESS CT CORPORATION SYSTEM  
FORT WORTH, TX 76107 ADDRESS 5400 D BIG TYLER ROAD  
CHARLESTON, WV 25313

COUNTY NAME PERMIT

**Knob Creek N Lease Well 3HM Tug Hill Operating**

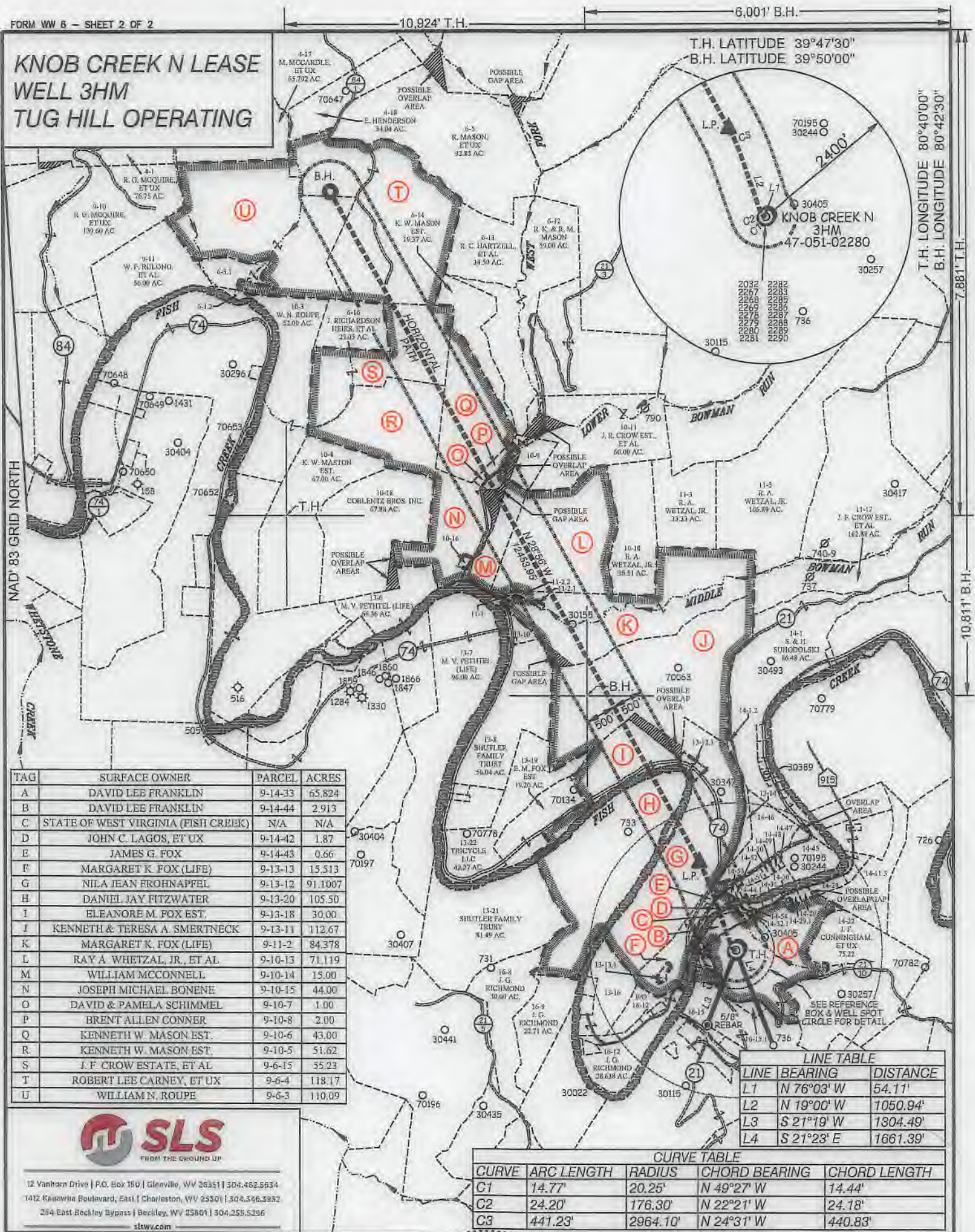

TAG	SURFACE OWNER	PARCEL	ACRES
A	DAVID LEE FRANKLIN	9-14-33	65.824
B	DAVID LEE FRANKLIN	9-14-44	2.913
C	STATE OF WEST VIRGINIA (FISH CREEK)	N/A	N/A
D	JOHN C. LAGOS, ET UX	9-14-42	1.87
E	JAMES G. FOX	9-14-43	0.66
F	MARGARET K. FOX (LIFE)	9-13-13	13.513
G	NILA JEAN FROHNAPPEL	9-13-12	91.1007
H	DANIEL JAY FITZWATER	9-13-20	105.50
I	ELEANORE M. FOX EST.	9-13-18	30.00
J	KENNETH & TERESA A. SMERTNECK	9-13-11	112.67
K	MARGARET K. FOX (LIFE)	9-11-2	84.378
L	RAY A. WHETZAL, JR., ET AL	9-10-13	71.119
M	WILLIAM MCCONNELL	9-10-14	15.00
N	JOSEPH MICHAEL BONENE	9-10-15	44.00
O	DAVID & PAMELA SCHIMMEL	9-10-7	1.00
P	BRENT ALLEN CONNER	9-10-8	2.00
Q	KENNETH W. MASON EST.	9-10-6	43.00
R	KENNETH W. MASON EST.	9-10-5	51.62
S	J. F. CROW ESTATE, ET AL	9-6-15	55.23
T	ROBERT LEE CARNEY, ET UX	9-6-4	118.17
U	WILLIAM N. ROUPE	9-6-3	110.09

**LINE TABLE**

LINE	BEARING	DISTANCE
L1	N 76°03' W	54.11'
L2	N 19°00' W	1050.94'
L3	S 21°19' W	1304.49'
L4	S 21°23' E	1661.39'

**CURVE TABLE**

CURVE	ARC LENGTH	RADIUS	CHORD BEARING	CHORD LENGTH
C1	14.77'	20.25'	N 49°27' W	14.44'
C2	24.20'	176.30'	N 22°21' W	24.18'
C3	441.23'	2964.10'	N 24°31' W	440.83'



12 Vanhorn Drive | P.O. Box 150 | Glenville, WV 26031 | 304.462.8634  
 1412 Kanawha Boulevard, East | Charleston, WV 25301 | 304.546.3952  
 294 East Beckley Bypass | Beckley, WV 25801 | 304.255.5296  
 slsw.com

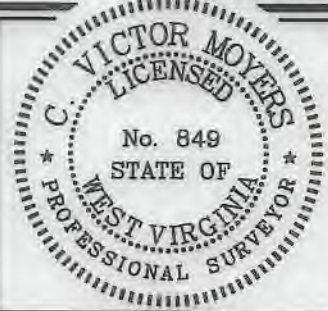

(+) DENOTES LOCATION OF WELL ON UNITED STATES TOPOGRAPHIC MAPS.

P.S. 849 *C. Victor Moyers*

(S.P.C. NORTH ZONE) (UTM(M) ZONE 17 NORTH)  
 NAD'83 S.P.C.(FT) N. 464,858.15 E. 1,629,853.80  
 NAD'83 GEO. LAT-(N) 39.770031 LONG-(W) 80.705531  
 NAD'83 UTM (M) N. 4,402,274.92 E. 525,219.95  
**LANDING POINT**  
 NAD'83 S.P.C.(FT) N. 466,297.7 E. 1,629,055.9  
 NAD'83 GEO. LAT-(N) 39.773961 LONG-(W) 80.707726  
 NAD'83 UTM (M) N. 4,402,710.4 E. 525,030.5  
**BOTTOM HOLE**  
 NAD'83 S.P.C.(FT) N. 477,197.0 E. 1,623,030.6  
 NAD'83 GEO. LAT-(N) 39.803656 LONG-(W) 80.729692  
 NAD'83 UTM (M) N. 4,408,000.3 E. 523,139.4

**LEGEND**

- LEASE LINE
- SURFACE LINE
- WELL LATERAL
- OFFSET LINE
- TIE LINE
- CREEK
- ROAD
- COUNTY ROUTE
- PROPOSED WELL
- EXISTING WELL
- PERMITTED WELL
- TAX MAP-PARCEL
- SURFACE OWNER (SEE TABLE)
- LEASE # (SEE WW-6A1)

SCALE 1" = 2000' FILE NO. 8789P3HMR3.dwg  
 KNOB CREEK N-3HM-REV2  
 DATE JULY 27, 2018  
 REVISED 09-30-2019, 08-28-2020, 10-29-2020  
 OPERATORS WELL NO. KNOB CREEK N-3HM  
 API WELL NO. 47-051-02280  
 NO. STATE COUNTY PERMIT

STATE OF WEST VIRGINIA  
 DIVISION OF ENVIRONMENTAL PROTECTION  
 OFFICE OF OIL AND GAS

WELL OPERATOR TUG HILL OPERATING, LLC DESIGNATED AGENT DIANNA STAMPER  
 ADDRESS 1320 SOUTH UNIVERSITY DRIVE, SUITE 500 ADDRESS 5400 D BIG TYLER ROAD  
 FORT WORTH, TX 76107 CHARLESTON, WV 25313

COUNTY NAME PERMIT