

**Knob Creek N Lease  
Well 3HM  
EQT Production Co.**

MAP/PARCEL	ADJOINING SURFACE OWNER LIST	ACRES
9-6-12	CONSOLIDATION COAL COMPANY, MURRAY ENERGY	2.222
9-6-31	CONSOLIDATION COAL COMPANY, MURRAY ENERGY	10.00
9-10-9	J. F. CROW EST., ET AL	17 AC. 14 P.
9-10-16	WILLIAM D. MCCONNELL	0.859
9-11-1	GERALD P. PADI GW	1.033
9-11-2.1	KENNETH P. GATEWOOD, ET UX	0.308
9-11-2.2	GERALD F. PADLOW, ET UX	0.291
9-13-10	ARTHUR L. MOORE	3.96
9-13-12.1	ROBERT T. & BARBARA A. ANKROM	2.632
9-13-13.1	THOMAS JOHN FOX	0.827
9-13-14	MARGARET K. FOX - LIFE	3.00
9-13-16	IVAN H. & MARGARET A. RICHMOND	21.354
9-14-1.2	KENNETH N. & TERESA A. SMERTNECK	1.02
9-14-1.3	PATRICK J. SCHELLHASE - TRUST	23.424
9-14-28	CHARLES R. SCHELLHASE, ET UX	3.029
9-14-29	ANDREW FASOULETOS, ET UX	0.209
9-14-29.1	ANDREW FASOULETOS, ET UX	1.171
9-14-30	WILLIAM C. GROFT, ET UX	0.35
9-14-31	WILFORD F. NELSON, JR., ET UX	0.954
9-14-32	TWILA C. COFFIELD	0.583
9-14-32.1	TWILA C. COFFIELD	0.184

T.H. LATITUDE 39°47'30"  
B.H. LATITUDE 39°50'00"

(S.P.C. NORTH ZONE) (UTM(M) ZONE 17 NORTH)

NAD'83 S.P.C.(FT) N. 464,858.15 E. 1,629,653.80  
NAD'83 GEO. LAT-(N) 39.770031 LONG-(W) 80.705531  
NAD'83 UTM (M) N. 4,402,274.92 E. 525,219.95

**LANDING POINT**

NAD'83 S.P.C.(FT) N. 466,297.7 E. 1,629,055.9  
NAD'83 GEO. LAT-(N) 39.773961 LONG-(W) 80.707726  
NAD'83 UTM (M) N. 4,402,710.4 E. 525,030.5

**BOTTOM HOLE**

NAD'83 S.P.C.(FT) N. 477,197.0 E. 1,623,030.6  
NAD'83 GEO. LAT-(N) 39.803656 LONG-(W) 80.729692  
NAD'83 UTM (M) N. 4,406,000.3 E. 523,139.4

MAP/PARCEL	ADJOINING SURFACE OWNER LIST - CONTINUED	ACRES
9-14-35	PAUL G. FOX	0.338
9-14-36	MARGARET FOX - LIFE	1600 SQ. FT.
9-14-37	MARGARET FOX - LIFE	LOT
9-14-38	MARGARET FOX - LIFE	0.631
9-14-39	MARGARET FOX - LIFE	8675 SQ. FT.
9-14-40	MARGARET FOX - LIFE	19,560 SQ. FT.
9-14-41	MARGARET FOX - LIFE	9165 SQ. FT.
9-14-42	JOHN C. LAGOS, ET UX	1.87
9-14-44	DAVID LEE FRANKLIN	2.913
9-14-44.1	GEORGE R. TAYLOR, ET UX	4.423
9-14-44.2	GEORGE R. TAYLOR, ET UX	10.98
9-14-45	MARGARET K. FOX - LIFE	18.888
9-14-46	MICHAEL L. & CHERYL J. ACREE	0.355
9-14-47	MICHAEL L. & CHERYL J. ACREE	0.473
9-14-48	MICHAEL L. & CHERYL J. ACREE	0.118
9-14-49	MICHAEL L. & CHERYL J. ACREE	0.707
9-14-50	RONALD MARSH	1.621
9-14-51	GEORGE R. TAYLOR, ET UX	0.439
9-14-52	JAMES E. PEELMAN	0.555
9-14-53	JAMES E. PEELMAN	1.649
9-14-54	RICHARD L. HARVETH, ET UX	0.762
9-16-14	LYNN CAMP METHODIST CHURCH	52.02
9-16-15	RONALD R. YOUNG, ET UX - LIFE	1.98
9-16-15.1	ERIC J. YOUNG	1.98

**REFERENCES**

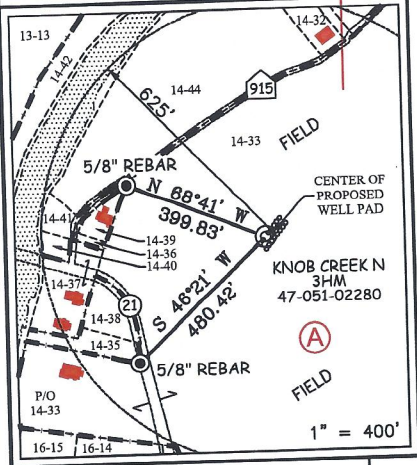

**SLS**  
FROM THE GROUND UP

12 Vanhook Drive | P.O. Box 150 | Glenview, WV 26031 | 304.462.5634  
1412 Kanawha Boulevard, East | Charleston, WV 25301 | 304.545.9932  
254 East Beckley Bypass | Beckley, WV 25801 | 304.255.9296  
slswv.com

RECEIVED  
Office Of Oil and Gas

NOV 12 2024

WV Department of  
Environmental Protection

**NOTES ON SURVEY**

- NO WATER WELLS WERE FOUND WITHIN 250' OF PROPOSED GAS WELL. NO AGRICULTURAL BUILDINGS > 2500 SQ. FT. WERE FOUND WITHIN 625' OF THE CENTER OF PROPOSED WELL PAD.
- SEE REFERENCES FOR DWELLINGS LOCATED WITHIN 825' OF THE CENTER OF PROPOSED WELL PAD.
- WELL SPOT CIRCLE & TOPO MARK SCALE IS 1"=2000'.
- BASED ON WV DOT COUNTY ROUTE 74 IS A 40' STRIP OF LAND ACQUIRED IN NUMEROUS DEEDS. PLAT UPDATED TO SHOW AS-DRILLED PATH.
- AS-DRILLED DATA PROVIDED BY EQT PRODUCTION CO.

I THE UNDERSIGNED, HEREBY CERTIFY THAT THIS PLAT IS CORRECT TO THE BEST OF MY KNOWLEDGE AND BELIEF AND SHOWS ALL THE INFORMATION REQUIRED BY LAW AND THE REGULATIONS ISSUED AND PRESCRIBED BY THE DIVISION OF ENVIRONMENTAL PROTECTION.

P.S. 677 Gregory A. Smith

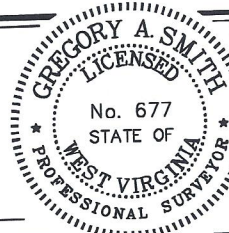

(+) DENOTES LOCATION OF WELL ON UNITED STATES TOPOGRAPHIC MAPS.  
DATE JULY 27, 20 18  
REVISED NOVEMBER 27, 2023  
OPERATORS WELL NO. Knob Creek N-3HM  
API WELL NO. 47 - 051 - 02280  
STATE COUNTY PERMIT

MINIMUM DEGREE OF ACCURACY 1/2500 FILE NO. 8789P3HM AS-DRILLED.dwg  
Knob Creek N-3HM-REV2  
HORIZONTAL & VERTICAL CONTROL DETERMINED BY DGPS (SURVEY GRADE TIE TO CORS NETWORK) SCALE 1" = 2000'

STATE OF WEST VIRGINIA  
DIVISION OF ENVIRONMENTAL PROTECTION  
OFFICE OF OIL AND GAS

WELL TYPE: OIL  GAS  LIQUID INJECTION  WASTE DISPOSAL  IF "GAS" PRODUCTION  STORAGE  DEEP  SHALLOW

LOCATION: ELEVATION 737.50' WATERSHED FISH CREEK (HUC 10)  
DISTRICT MEADE COUNTY MARSHALL QUADRANGLE GLEN EASTON 7.5'

SURFACE OWNER DAVID LEE FRANKLIN ACREAGE 65.824±  
ROYALTY OWNER DAVID LEE FRANKLIN, ET AL - SEE WW-6A1 ACREAGE 65.824±  
LEASE NO. SEE WW-6A1

PROPOSED WORK: DRILL  CONVERT  DRILL DEEPER  REDRILL  FRACTURE OR STIMULATE  PLUG OFF OLD FORMATION  PERFORATE NEW FORMATION  PLUG AND ABANDON  CLEAN OUT AND REPLUG  OTHER   
PHYSICAL CHANGE IN WELL (SPECIFY) \_\_\_\_\_ TARGET FORMATION MARCELLUS  
ESTIMATED DEPTH TVD: 6.352' / TMD: 19.593'

WELL OPERATOR EQT PRODUCTION COMPANY DESIGNATED AGENT JOSEPH C. MALLOW  
ADDRESS 400 WOODCLIFF DRIVE ADDRESS 427 MIDSTATE DRIVE  
CANONSBURG, PA 15317 CLARKSBURG, WV 26301

02/07/2025

COUNTY NAME  
PERMIT

**Knob Creek N Lease Well 3HM**  
**EQT Production Co.**

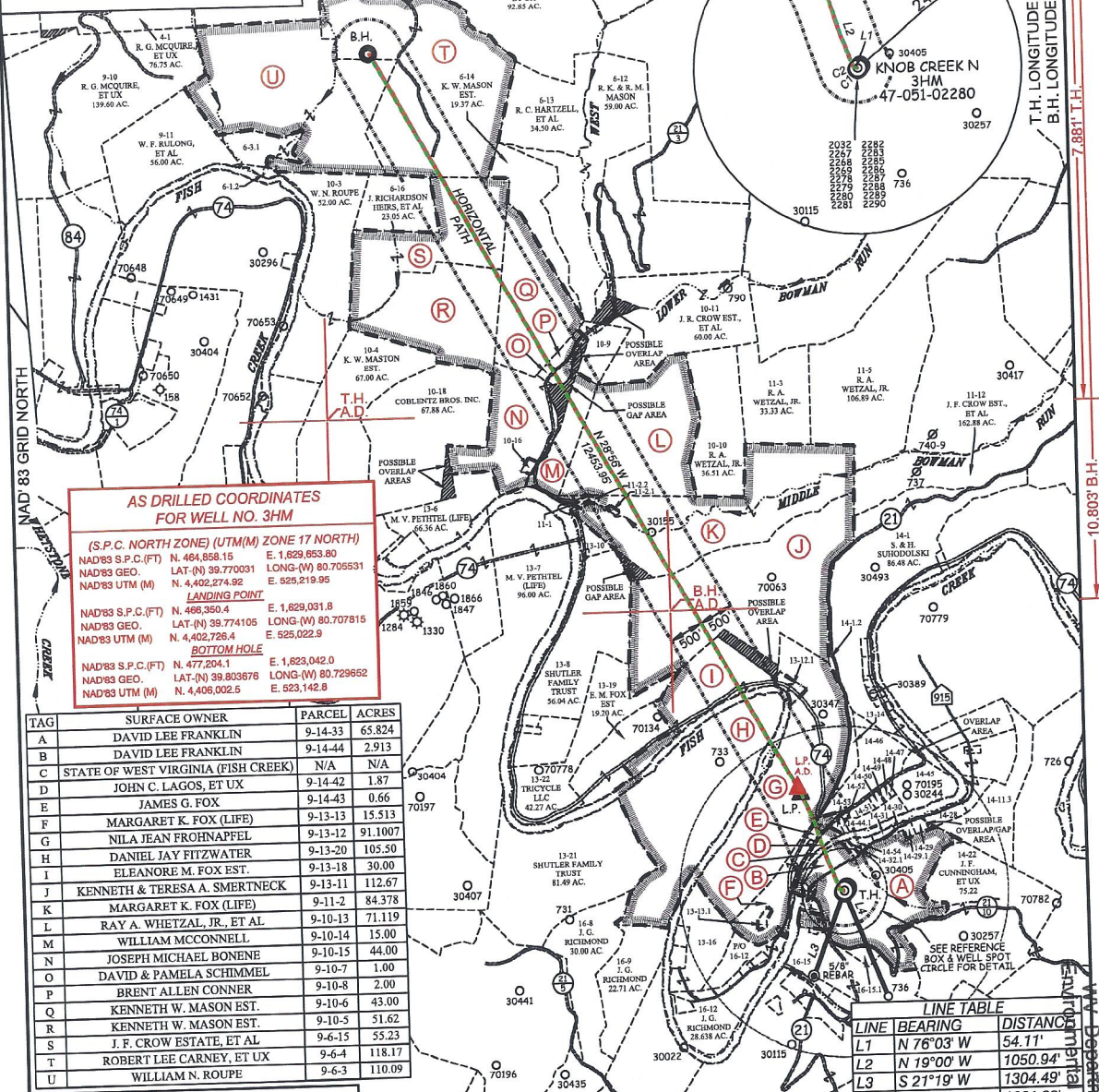

**AS DRILLED COORDINATES FOR WELL NO. 3HM**

(S.P.C. NORTH ZONE) (UTM(M) ZONE 17 NORTH)

NAD83 S.P.C.(FT)	N. 464,858.15	E. 1,629,653.80
NAD83 GEO.	LAT-(N) 39.770031	LONG-(W) 80.705531
NAD83 UTM (M)	N. 4,402,274.92	E. 525,219.95

**LANDING POINT**

NAD83 S.P.C.(FT)	N. 466,350.4	E. 1,629,031.8
NAD83 GEO.	LAT-(N) 39.774105	LONG-(W) 80.707715
NAD83 UTM (M)	N. 4,402,728.4	E. 525,022.9

**BOTTOM HOLE**

NAD83 S.P.C.(FT)	N. 477,204.1	E. 1,623,042.0
NAD83 GEO.	LAT-(N) 39.803676	LONG-(W) 80.729662
NAD83 UTM (M)	N. 4,406,002.5	E. 523,142.8

TAG	SURFACE OWNER	PARCEL	ACRES
A	DAVID LEE FRANKLIN	9-14-33	65.824
B	DAVID LEE FRANKLIN	9-14-44	2.913
C	STATE OF WEST VIRGINIA (FISH CREEK)	N/A	N/A
D	JOHN C. LAGOS, ET UX	9-14-42	1.87
E	JAMES G. FOX	9-14-43	0.66
F	MARGARET K. FOX (LIFE)	9-13-13	15.513
G	NILA JEAN FROHNAPFEL	9-13-12	91.1007
H	DANIEL JAY FITZWATER	9-13-20	105.50
I	ELEANORE M. FOX EST.	9-13-18	30.00
J	KENNETH & TERESA A. SMERTNECK	9-13-11	112.67
K	MARGARET K. FOX (LIFE)	9-11-2	84.378
L	RAY A. WHETZAL, JR., ET AL	9-10-13	71.119
M	WILLIAM MCCONNELL	9-10-14	15.00
N	JOSEPH MICHAEL BONENE	9-10-15	44.00
O	DAVID & PAMELA SCHIMMEL	9-10-7	1.00
P	BRENT ALLEN CONNER	9-10-8	2.00
Q	KENNETH W. MASON EST.	9-10-6	43.00
R	KENNETH W. MASON EST.	9-10-5	51.62
S	J. F. CROW ESTATE, ET AL	9-6-15	55.23
T	ROBERT LEE CARNEY, ET UX	9-6-4	118.17
U	WILLIAM N. ROUPE	9-6-3	110.09

**SLS**  
 FROM THE GROUND UP

12 Vanborn Drive | P.O. Box 150 | Glenville, WV 26351 | 304.462.8654  
 1412 Kanawha Boulevard, East | Charleston, WV 26301 | 304.346.5952  
 25-4 East Beckley Bypass | Beckley, WV 25801 | 304.255.6206

slswv.com

**LEGEND**

AS DRILLED (Red line)  
 PROPOSED (Green dashed line)

**LINE TABLE**

LINE	BEARING	DISTANCE
L1	N 76°03' W	54.11'
L2	N 19°00' W	1050.94'
L3	S 21°19' W	1304.49'
L4	S 21°23' E	1661.39'

**CURVE TABLE**

CURVE	ARC LENGTH	RADIUS	CHORD BEARING	CHORD LENGTH
C1	14.77'	20.25'	N 49°27' W	14.44'
C2	24.20'	176.30'	N 22°21' W	24.18'
C3	441.23'	2964.10'	N 24°31' W	440.83'

(S.P.C. NORTH ZONE) (UTM(M) ZONE 17 NORTH)

NAD83 S.P.C.(FT)	N. 464,858.15	E. 1,629,653.80
NAD83 GEO.	LAT-(N) 39.770031	LONG-(W) 80.705531
NAD83 UTM (M)	N. 4,402,274.92	E. 525,219.95

**LANDING POINT**

NAD83 S.P.C.(FT)	N. 466,297.7	E. 1,629,055.9
NAD83 GEO.	LAT-(N) 39.773961	LONG-(W) 80.707726
NAD83 UTM (M)	N. 4,402,710.4	E. 525,030.5

**BOTTOM HOLE**

NAD83 S.P.C.(FT)	N. 477,197.0	E. 1,623,030.6
NAD83 GEO.	LAT-(N) 39.803656	LONG-(W) 80.729692
NAD83 UTM (M)	N. 4,406,000.3	E. 523,139.4

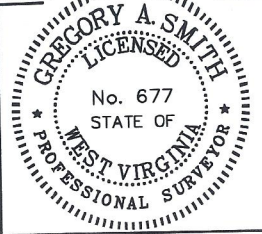

(+) DENOTES LOCATION OF WELL ON UNITED STATES TOPOGRAPHIC MAPS.

P.S. 677 *Gregory A. Smith*

**LEGEND**

- LEASE LINE
- SURFACE LINE
- WELL LATERAL
- OFFSET LINE
- TIE LINE
- CREEK
- ROAD
- COUNTY ROUTE
- PROPOSED WELL
- EXISTING WELL
- PERMITTED WELL
- TAX MAP-PARCEL
- SURFACE OWNER (SEE TABLE)
- LEASE # (SEE WW-6A1)

SCALE 1" = 2000'

FILE NO. 8789P3HM AS-DRILLED.dwg

KNOB CREEK N-3HM-REV2

DATE JULY 27, 2018

REVISED NOVEMBER 27, 2023

OPERATORS WELL NO. KNOB CREEK N-3HM

API WELL NO. 47-051-02280

STATE COUNTY PERMIT

STATE OF WEST VIRGINIA  
 DIVISION OF ENVIRONMENTAL PROTECTION  
 OFFICE OF OIL AND GAS

DESIGNATED AGENT JOSEPH C. MALLOW

ADDRESS 427 MIDCLIFF DRIVE  
 CLARKSBURG, WV 26301

RECEIVED  
 Office Of Oil and Gas  
 NOV 19 2024

02/07/2025