



west virginia department of environmental protection

Office of Oil and Gas
601 57th Street, S.E.
Charleston, WV 25304
(304) 926-0450
fax: (304) 926-0452

Austin Caperton, Cabinet Secretary
www.dep.wv.gov

Wednesday, March 11, 2020
WELL WORK PERMIT
Horizontal 6A / New Drill

TUG HILL OPERATING, LLC
380 SOUTHPOINTE BLVD

CANONSBURG, PA 15317

Re: Permit approval for HUDSON S-13HU
47-051-02293-00-00

This well work permit is evidence of permission granted to perform the specified well work at the location described on the attached pages and located on the attached plat, subject to the provisions of Chapter 22 of the West Virginia Code of 1931, as amended, and all rules and regulations promulgated thereunder, and to any additional specific conditions and provisions outlined in the pages attached hereto. Notification shall be given by the operator to the Oil and Gas Inspector at least 24 hours prior to the construction of roads, locations, and/or pits for any permitted work. In addition, the well operator shall notify the same inspector 24 hours before any actual well work is commenced and prior to running and cementing casing. Spills or emergency discharges must be promptly reported by the operator to 1-800-642-3074 and to the Oil and Gas Inspector.

Please be advised that form WR-35, Well Operators Report of Well Work is to be submitted to this office within 90 days of completion of permitted well work, as should form WR-34 Discharge Monitoring Report within 30 days of discharge of pits, if applicable. Failure to abide by all statutory and regulatory provisions governing all duties and operations hereunder may result in suspension or revocation of this permit and, in addition, may result in civil and/or criminal penalties being imposed upon the operators.

Per 35 CSR 4-5.2.g this permit will expire in two (2) years from the issue date unless permitted well work is commenced. If there are any questions, please feel free to contact me at (304) 926- 0450.

James A. Martin
Chief

Operator's Well Number: HUDSON S-13HU
Farm Name: CNX LAND LLC
U.S. WELL NUMBER: 47-051-02293-00-00
Horizontal 6A New Drill
Date Issued: 3/11/2020

PERMIT CONDITIONS

West Virginia Code § 22-6A-8(d) allows the Office of Oil and Gas to place specific conditions upon this permit. Permit conditions have the same effect as law. Failure to adhere to the specified permit conditions may result in enforcement action.

CONDITIONS

1. This proposed activity may require permit coverage from the United States Army Corps of Engineers (USACE). Through this permit, you are hereby being advised to consult with USACE regarding this proposed activity.
2. If the operator encounters an unanticipated void, or an anticipated void at an unanticipated depth, the operator shall notify the inspector within 24 hours. Modifications to the casing program may be necessary to comply with W. Va. Code § 22-6A-5a (12), which requires drilling to a minimum depth of thirty feet below the bottom of the void, and installing a minimum of twenty (20) feet of casing. Under no circumstance should the operator drill more than one hundred (100) feet below the bottom of the void or install less than twenty (20) feet of casing below the bottom of the void.
3. When compacting fills, each lift before compaction shall not be more than 12 inches in height, and the moisture content of the fill material shall be within limits as determined by the Standard Proctor Density test of the actual soils used in specific engineered fill, ASTM D698, Standard Test Method for Laboratory Compaction Characteristics of Soil Using Standard Effort, to achieve 95 % compaction of the optimum density. Each lift shall be tested for compaction, with a minimum of two tests per lift per acre of fill. All test results shall be maintained on site and available for review.
4. Operator shall install signage per § 22-6A-8g (6) (B) at all source water locations included in their approved water management plan within 24 hours of water management plan activation.
5. Oil and gas water supply wells will be registered with the Office of Oil and Gas and all such wells will be constructed and plugged in accordance with the standards of the Bureau for Public Health set forth in its Legislative rule entitled *Water Well Regulations*, 64 C.S.R. 19. Operator is to contact the Bureau of Public Health regarding permit requirements. In lieu of plugging, the operator may transfer the well to the surface owner upon agreement of the parties. All drinking water wells within fifteen hundred feet of the water supply well shall be flow tested by the operator upon request of the drinking well owner prior to operating the water supply well.
6. Pursuant to the requirements pertaining to the sampling of domestic water supply wells/springs the operator shall, no later than thirty (30) days after receipt of analytical data provide a written copy to the Chief and any of the users who may have requested such analyses.
7. 24 hours prior to the initiation of the completion process the operator shall notify the Chief or his designee.
8. During the completion process the operator shall monitor annular pressures and report any anomaly noticed to the chief or his designee immediately.
9. If any explosion or other accident causing loss of life or serious personal injury occurs in or about a well or well work on a well, the well operator or its contractor shall give notice, stating the particulars of the explosion or accident, to the oil and gas inspector and the Chief, within 24 hours of said accident.
10. During the casing and cementing process, in the event cement does not return to the surface, the oil and gas inspector shall be notified within 24 hours.

PERMIT CONDITIONS

11. The operator shall provide to the Office of Oil and Gas the dates of each of the following within 30 days of their occurrence: completion of construction of the well pad, commencement of drilling, cessation of drilling, completion of any other permitted well work, and completion of the well. Such notice shall be provided by sending an email to DEPOOGNotify@wv.gov.



west virginia department of environmental protection

Oil and Gas Conservation Commission
601 57th Street SE, Charleston, WV 25304
304-926-0499 Ext 1274

Randall M. Albert, Chairman
dep.wv.gov

November 18, 2019

Department of Environmental Protection
Office of Oil and Gas
Charleston, WV 25304

RE: Application for Deep Well Permit – API #47-051-02293

COMPANY: Tug Hill Operating, LLC

FARM: CNX Land, LLC Hudson S-13HU

COUNTY: Marshall DISTRICT: Meade QUAD: Glen Easton

The deep well review of the application for the above company is Approved to drill to Trenton for Point Pleasant completion.

The applicant has complied with the provision of Chapter 22C-9, of the Code of West Virginia, nineteen hundred and thirty-one (1931), as amended, Oil and Gas Conservation Commission as follows:

1. Comments to Notice of Deviation filed? No
2. Provided a certified copy of duly acknowledged and recorded consent and easement form from all surface owners? Yes
3. Provided a tabulation of all deep wells within one mile of the proposed location, including the API number of all deep wells: Ten High 1N-20HU 47-051-02021, Ten High 1N-13HU 47-051-01965; Ten High 1N-12HU 47-051-01961; Ten High 1N-11HU 47-051-01960; Ten High 1S-17HU 47-051-02033; Ten High 1S-16HU 47-051-02028; Ten High 1S-15HU 47-051-02027; Ten High 1S-14HU 47-051-01966
4. Provided a plat showing that the proposed location is a distance of 400+ feet from the nearest lease line or unit boundary and showing the following wells drilled to or capable of producing from the objective formation within 3,000 feet of the proposed location.

Sincerely,

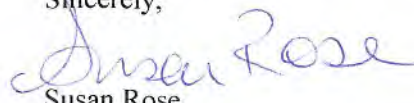
Susan Rose
Administrator

WW-6B
(04/15)

4705102293
API NO. 47-051 -
OPERATOR WELL NO. Hudson S-13HU
Well Pad Name: Hudson

STATE OF WEST VIRGINIA
DEPARTMENT OF ENVIRONMENTAL PROTECTION, OFFICE OF OIL AND GAS
WELL WORK PERMIT APPLICATION

1) Well Operator: Tug Hill Operating, LLC 494510851 Marshall Meade Glen Easton 7.5'
Operator ID County District Quadrangle

2) Operator's Well Number: Hudson S-13HU Well Pad Name: Hudson

3) Farm Name/Surface Owner: CNX Land, LLC Public Road Access: Roberts Ridge Road (CR 21)

4) Elevation, current ground: 1370' Elevation, proposed post-construction: 1344.81'

5) Well Type (a) Gas Oil Underground Storage
Other

(b) If Gas Shallow Deep
Horizontal

6) Existing Pad: Yes or No No

7) Proposed Target Formation(s), Depth(s), Anticipated Thickness and Expected Pressure(s):

Point Pleasant is the target formation at a depth of 11,811' - 11,678' - thickness of 133' and anticipated pressure of approx. 9500 psi.

8) Proposed Total Vertical Depth: 11,961'

9) Formation at Total Vertical Depth: Trenton, plug back to Reedsville

10) Proposed Total Measured Depth: 17,799'

11) Proposed Horizontal Leg Length: 5,581.07'

12) Approximate Fresh Water Strata Depths: 70' ; 978'

13) Method to Determine Fresh Water Depths: Offset well reports or noticeable flow at the flowline or when need to start soaping

14) Approximate Saltwater Depths: 2,167'

15) Approximate Coal Seam Depths: Sewickley Coal - 886' ; Pittsburgh Coal - 972'

16) Approximate Depth to Possible Void (coal mine, karst, other): none

17) Does Proposed well location contain coal seams directly overlying or adjacent to an active mine? Yes No

(a) If Yes, provide Mine Info: Name: Marshall County Coal Co./Marshall County Mine
Depth: 1059' TVD and 291' subsea level
Seam: Pittsburgh #8
Owner: Murray Energy / Consolidated Coal Co.

RECEIVED
Office of Oil and Gas

FEB 06 2020

WV Department of
Environmental Protection

18) CASING AND TUBING PROGRAM

TYPE	Size (in)	New or Used	Grade	Weight per ft. (lb/ft)	FOOTAGE: For Drilling (ft)	INTERVALS: Left in Well (ft)	CEMENT: Fill-up (Cu. Ft.)/CTS
Conductor	30"	NEW	BW	BW	120'	120'	259FT^3(CTS)
Fresh Water	20"	NEW	J55	106.5#	1070'	1070'	1,719FT^3(CTS)
Coal	13 3/8"	NEW	J55	54.5#	2840'	2840'	2,002FT^3(CTS)
Intermediate	9 5/8"	NEW	HPP110	47#	10,580'	10,580'	3,454FT^3(CTS)
Production	5 1/2"	NEW	P110	23#	17,799'	17,799'	4,257FT^3(CTS)
Tubing	2 7/8"	NEW	P110	6.5#		11,368'	
Liners							

Handwritten signature
9/12/19

TYPE	Size (in)	Wellbore Diameter (in)	Wall Thickness (in)	Burst Pressure (psi)	Anticipated Max. Internal Pressure (psi)	Cement Type	Cement Yield (cu. ft./k)
Conductor	30"	36"	1.0	2,333	1,866	CLASS A	1.2
Fresh Water	20"	26"	.5	2,410	1,928	SEE # 24	1.2
Coal	13 3/8"	17 1/2"	.38	2,740	2,192	SEE #24	1.2
Intermediate	9 5/8"	12 1/4"	.472	10,730	6,968	SEE #24	1.99
Production	5 1/2"	8 1/2"	.415	16,510	10,864	SEE #24	1.18
Tubing	2 7/8"			11,385	11,624		
Liners							

PACKERS

Kind:	N/A			
Sizes:	N/A			
Depths Set:	N/A			

RECEIVED
Office of Oil and Gas

OCT 24 2019

4705102293

WW-6B
(10/14)

API NO. 47-051 - _____
OPERATOR WELL NO. Hudson S-13HU
Well Pad Name: Hudson

JW
2/4/2020

19) Describe proposed well work, including the drilling and plugging back of any pilot hole:

Drill through the Point Pleasant and TD Pilot Hole 150' into the Trenton. Log vertical section and run a solid cement plug back to proposed KOP (10,868'). Drill curve and lateral per proposed well plan, run and cement production casing. Perform CBL from 60 deg to surface, make cleanout run, and stimulate.

20) Describe fracturing/stimulating methods in detail, including anticipated max pressure and max rate:

Well to be completed with approximately 13,950,000 lb proppant and 215,677 bbl of water. Max rate = 80 bpm; max psi = 12,000#.

21) Total Area to be disturbed, including roads, stockpile area, pits, etc., (acres): 22.94 acres

22) Area to be disturbed for well pad only, less access road (acres): 6.18 acres

23) Describe centralizer placement for each casing string:

Will run 3 centralizers on surface casing at equal distance. Intermediate will have 1 centralizer every third joint. Production casing will have one centralizer every third joint in lateral, one centralizer every joint through curve, one centralizer every third joint to surface.

24) Describe all cement additives associated with each cement type:

*See Attachment

25) Proposed borehole conditioning procedures:

Will circulate a minimum of 3 hours at TD, short trip to curve, circulate bottoms up, check for flow, POOH

RECEIVED
Office of Oil and Gas

FEB 06 2020

WV Department of
Environmental Protection

*Note: Attach additional sheets as needed.



WELL NAME: Hudson S-13HU
 STATE: WV COUNTY: Marshall
 DISTRICT: Meade
 OF Elev.: 1,344' GL Elev.: 1,344'
 TD: 17,799'
 TH Latitude: 39.828667
 TH Longitude: -80.672718
 BH Latitude: 39.815472
 BH Longitude: -80.661469

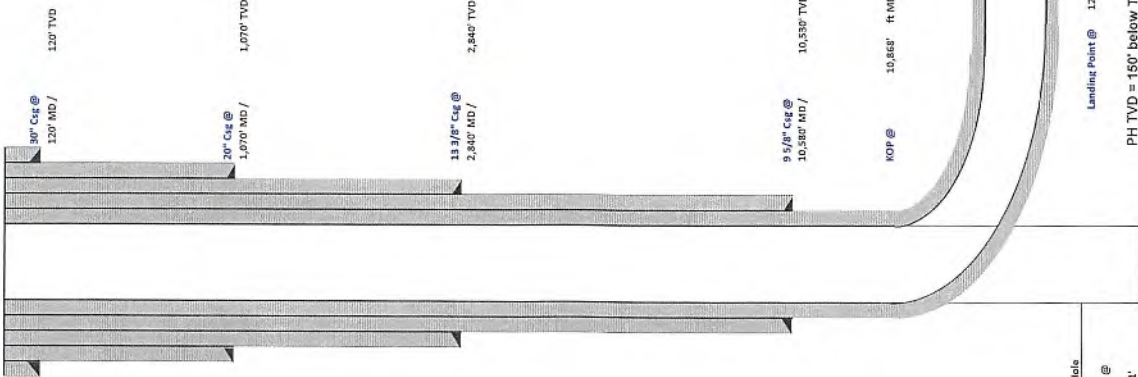

Formation	Depth TVD
Deepest Fresh Water	978'
Sewidley Coal	888'
Pittsburgh Coal	972'
Big Linn	2,127'
Berea	2,745'
Tully	6,651'
Marcellus	6,804'
Onondaga	6,856'
Salina	7,579'
Lockport	8,589'
Utica	11,410'
Point Pleasant	11,678'
Landing Depth	11,728'
Trenton	11,811'
Pilot Hole TD	11,961'

CASING SUMMARY						
Type	Hole Size (in)	Csg Size (in)	Depth (MD)	Depth (TVD)	Weight (lb/ft)	Grade
Conductor	36	30	120'	120'	BW	Top of Cement Surface
Surface	26	20	1,070'	1,070'	106.5	J55 Surface
Intermediate 1	17 1/2	13 3/8	2,840'	2,840'	54.5	J55 Surface
Intermediate 2	12 1/4	9 5/8	10,580'	10,530'	47	HPP110 Surface
Production	8 1/2	5 1/2	17,789'	11,825'	28	HCP110 Surface

CEMENT SUMMARY				DRILLING DETAILS	
Sacks	Class	Density	Fluid Type	Centralizer Notes	
338	A	15.6	Air	None	
1,834	A	15.6	Air	3 Centralizers at equal distance	
2,170	A	15	Air	1 Centralizer every other ft	
2,890	A	14.5	Air	1 Centralizer every other ft	
3,720	A	15	Air / SOBMM	1 every other joint in lateral; 1 per joint in curve; 1 every other ft to s/c	

RECEIVED
Office of Oil and Gas

OCT 24 2019

Handwritten signature

WV Department of
Environmental Protection

Pilot Hole
PH TD @ 11,961'
Landing Point @ 12,218' MD / 11,728' TVD
PH TVD = 150' below Trenton Top
Lateral TD @ 17,799' ft MD
11,825' ft TVD



Tug Hill Operating, LLC Casing and Cement Program

Hudson S-13HU

Casing

	String	Grade	Bit Size	Depth (Measured)	Cement Fill Up
Conductor	30"	BW	36"	120'	CTS
Surface	20"	J55	26"	1,070'	CTS
Intermediate 1	13 3/8"	J55	17 1/2"	2,840'	CTS
Intermediate 2	9 5/8"	HPP110	12 1/4"	10,580'	CTS
Production	5 1/2"	HCP110	8 1/2"	17,799'	CTS

Cement

Surface: Premium NE-1 + 2% bwoc CaC12 + 46.5% Fresh Water – Surface Cement mixed at 15.6 ppg, Y=1.2

Intermediate 1: Premium NE-1 + 1% bwoc CaC12 + 46.5% Fresh Water – Intermediate Cement mixed at 15.6 ppg, Y=1.2

Intermediate 2: Premium NE-1 + 1% bwoc CaC12 + 46.5% Fresh Water – Intermediate Cement mixed at 15.6 ppg, Y=1.99

Production: 50:50 Poz: Premium NE-1 + .1% bwoc ASA-301 + 60lb/sk ASCA-1 + .35% bwoc BA-10A + .25% bwoc MPA-170, 44 lb sack + .5% bwoc R-3 + .75 gals/100sk FP-13L – Production Cement mixed at 15.2ppg, Y = 1.18

RECEIVED
Office of Oil and Gas

OCT 24 2019

WV Department of
Environmental Protection

Area of Review**Sources of information to Support 35CSR8 - 5.11: 9.3 et seq.**

Description of process to identify potential pathways for well communication during hydraulic fracturing activities.

Data Sources Reviewed:

1. IHS Well Data service: Public nationwide data service that pulls directly from State agency Oil and Gas databases
2. Farm Maps
3. Topo Maps: Recent and older (contact WVGES)
4. Check with DPS

Contacted Devin Ducoeur 724-705-0444, dducoeur@dpslandservices.com DPS GIS (08/02/2019) to have him make maps of the wellbores with his information. DPS utilizes WVGES maps for their mapping seems it as the best publicly available. See attached map he provided.

Request maps for:

1. Wellbore with IHS All Wells Layer
2. Map with Farm lines overlain and any well spots identified on Farm Maps
3. More recent (1970s vintage) topos and older topos

Discussion with Phil Dinterman WVGES GIS Department (7/15/2016)

- WVGES has plotted every well spot they have access to and are aware of with that contains a coordinate. 30000, 70000, and 90000 series wells are available via the WVGES online map. Some locations aren't great due to vintage and manipulation of maps through time
- 30000 series – any well drilled prior to 1929 – APIs were not assigned to original wells
- 70000 series – Well spots pulled from old Farm line maps that the WVGES has access to
- 90000 series – Any sources that the WVGES has access that shows a well spot but has no additional supporting information. DEP does not have 90000 series on their maps.
- There can be duplication between wells in the 3 series
- Phil indicated that other Operators are providing a screenshot of the WVGES map with their planned well and using that for permits

RECEIVED
Office of Oil and Gas

OCT 24 2019

Page 1 of 4

WV Department of
Environmental Protection

4705102298

Permit well - Hudson S-13HU

Wells within 500' Buffer

Note: Well spots depicted on Area of Review map (page 3) are derived from State held coordinates. The spots may differ from those depicted on the Well Plat because the Plat locations represent actual field surveyed locations. Please refer to the Plat for surveyed well spots

API Number	Operator Name	Total Depth	Perforated Fms	Producing zones not perforated	Is this well "known or reasonably expected to penetrate a depth that could be within the range of Fracture propagation"? 1000' is max limit I would assign to wells that might be within in range of fracture propagation	Comments
4705170638	Unknown	Unknown	Unknown	Unknown	Unknown but unlikely. The well likely represents an old shallow well that is too shallow to be effected by fracturing in the planned Marcellus well.	State records are incomplete
4705170639	Unknown	Unknown	Unknown	Unknown	Unknown but unlikely. The well likely represents an old shallow well that is too shallow to be effected by fracturing in the planned Marcellus well.	State records are incomplete
4705100841	McElroy Coal Company	Unknown	Unknown	Unknown	Unknown but unlikely. The well likely represents an old shallow well that is too shallow to be effected by fracturing in the planned Marcellus well.	State records are incomplete. Well was plugged 4/27/1999
4705100842	McElroy Coal Company	Unknown	Unknown	Unknown	Unknown but unlikely. The well likely represents an old shallow well that is too shallow to be effected by fracturing in the planned Marcellus well.	State records are incomplete. Well was plugged 6/30/1999

RECEIVED
Office of Oil and Gas

OCT 24 2019

WV Department of
Environmental Protection

4705102293

WV Geological & Economic Survey
Well: County = 51 Permit = 70838
Location information: View Map
WV COUNTY PERMIT DISTRICT COACH CR OADR CV LAFER LOC CD STATE OTHER
110212621 110212621 0000 0000 00000000 00000000 00000000 00000000 00000000 00000000
There is no Bottom Hole Location data for this well.
Owner information:
WV OADR CV STATE SURFACE OWNER WELL NUM CO NAME LEASE STATE OADR OPERATOR CV COMPLETION PROPOS PROD PROPOSED IN THICKEN IN
110212621 110212621 0000 0000 00000000 00000000 00000000 00000000 00000000 00000000 00000000 00000000
Completion information:
WV OADR CV STATE REV DAYN WELLS DEPTH IN DEPTH IN INTAL CLASS FINAL CLASS TYPE HOS CUM PROD TO THE WELLS IN HOE S, REF CLAFF, CLAFF O, CLAFF O,
110212621 110212621 0000 0000 00000000 00000000 00000000 00000000 00000000 00000000 00000000 00000000
There is no Pay data for this well
There is no Production Gas data for this well
There is no Production Oil data for this well ** some operators may have reported NGL under Oil
There is no Production NGL data for this well ** some operators may have reported NGL under Oil
There is no Production Water data for this well
There is no Stratigraphy data for this well
There is no Wireline (E-Log) data for this well
There is no Plugging data for this well
There is no Sample data for this well

WV Geological & Economic Survey
Well Reassignment information: Reassigned From
WV COUNTY OADR CV STATE NEW COUNTY NEW PERMIT
110212621 110212621 0000 0000 110212621 110212621
Location information: View Map
WV COUNTY PERMIT DISTRICT COACH CR OADR CV LAFER LOC CD STATE OTHER
110212621 110212621 0000 0000 00000000 00000000 00000000 00000000 00000000 00000000 00000000
There is no Bottom Hole Location data for this well.
Owner information:
WV OADR CV STATE SURFACE OWNER WELL NUM CO NAME LEASE STATE OADR OPERATOR CV COMPLETION PROPOS PROD PROPOSED IN THICKEN IN
110212621 110212621 0000 0000 00000000 00000000 00000000 00000000 00000000 00000000 00000000 00000000
Completion information:
WV OADR CV STATE REV DAYN WELLS DEPTH IN DEPTH IN INTAL CLASS FINAL CLASS TYPE HOS CUM PROD TO THE WELLS IN HOE S, REF CLAFF, CLAFF O, CLAFF O,
110212621 110212621 0000 0000 00000000 00000000 00000000 00000000 00000000 00000000 00000000 00000000
There is no Pay data for this well
There is no Production Gas data for this well
There is no Production Oil data for this well ** some operators may have reported NGL under Oil
There is no Production NGL data for this well ** some operators may have reported NGL under Oil
There is no Production Water data for this well
There is no Stratigraphy data for this well
There is no Wireline (E-Log) data for this well
There is no Plugging data for this well
There is no Sample data for this well

WV Geological & Economic Survey
Well: County = 51 Permit = 00843
Well Reassignment information: Reassigned From
WV COUNTY OADR CV STATE NEW COUNTY NEW PERMIT
110212621 110212621 0000 0000 110212621 110212621
Location information: View Map
WV COUNTY PERMIT DISTRICT COACH CR OADR CV LAFER LOC CD STATE OTHER
110212621 110212621 0000 0000 00000000 00000000 00000000 00000000 00000000 00000000 00000000
There is no Bottom Hole Location data for this well.
Owner information:
WV OADR CV STATE SURFACE OWNER WELL NUM CO NAME LEASE STATE OADR OPERATOR CV COMPLETION PROPOS PROD PROPOSED IN THICKEN IN
110212621 110212621 0000 0000 00000000 00000000 00000000 00000000 00000000 00000000 00000000 00000000
Completion information:
WV OADR CV STATE REV DAYN WELLS DEPTH IN DEPTH IN INTAL CLASS FINAL CLASS TYPE HOS CUM PROD TO THE WELLS IN HOE S, REF CLAFF, CLAFF O, CLAFF O,
110212621 110212621 0000 0000 00000000 00000000 00000000 00000000 00000000 00000000 00000000 00000000
There is no Pay data for this well
There is no Production Gas data for this well
There is no Production Oil data for this well ** some operators may have reported NGL under Oil
There is no Production NGL data for this well ** some operators may have reported NGL under Oil
There is no Production Water data for this well
Stratigraphy information:
WV OADR CV STATE SURFACE DEPTH OF TOP OF SANDSTONE THICKNESS THICKNESS OF SANDSTONE DEPTH OF TOP OF SANDSTONE
110212621 110212621 0000 0000 00000000 00000000 00000000 00000000 00000000 00000000 00000000 00000000
There is no Wireline (E-Log) data for this well
Plugging information:
WV OADR CV STATE
110212621 110212621 00000000 00000000 00000000

WV Geological & Economic Survey
Well: County = 51 Permit = 00843
Well Reassignment information: Reassigned From
WV COUNTY OADR CV STATE NEW COUNTY NEW PERMIT
110212621 110212621 0000 0000 110212621 110212621
Location information: View Map
WV COUNTY PERMIT DISTRICT COACH CR OADR CV LAFER LOC CD STATE OTHER
110212621 110212621 0000 0000 00000000 00000000 00000000 00000000 00000000 00000000 00000000
There is no Bottom Hole Location data for this well.
Owner information:
WV OADR CV STATE SURFACE OWNER WELL NUM CO NAME LEASE STATE OADR OPERATOR CV COMPLETION PROPOS PROD PROPOSED IN THICKEN IN
110212621 110212621 0000 0000 00000000 00000000 00000000 00000000 00000000 00000000 00000000 00000000
Completion information:
WV OADR CV STATE REV DAYN WELLS DEPTH IN DEPTH IN INTAL CLASS FINAL CLASS TYPE HOS CUM PROD TO THE WELLS IN HOE S, REF CLAFF, CLAFF O, CLAFF O,
110212621 110212621 0000 0000 00000000 00000000 00000000 00000000 00000000 00000000 00000000 00000000
There is no Pay data for this well
There is no Production Gas data for this well
There is no Production Oil data for this well ** some operators may have reported NGL under Oil
There is no Production NGL data for this well ** some operators may have reported NGL under Oil
There is no Production Water data for this well
There is no Stratigraphy data for this well
There is no Wireline (E-Log) data for this well
Plugging information:
WV OADR CV STATE
110212621 110212621 00000000 00000000 00000000
There is no Sample data for this well

RECEIVED
Office of Oil and Gas
OCT 24 2019
WV Department of
Environmental Protection

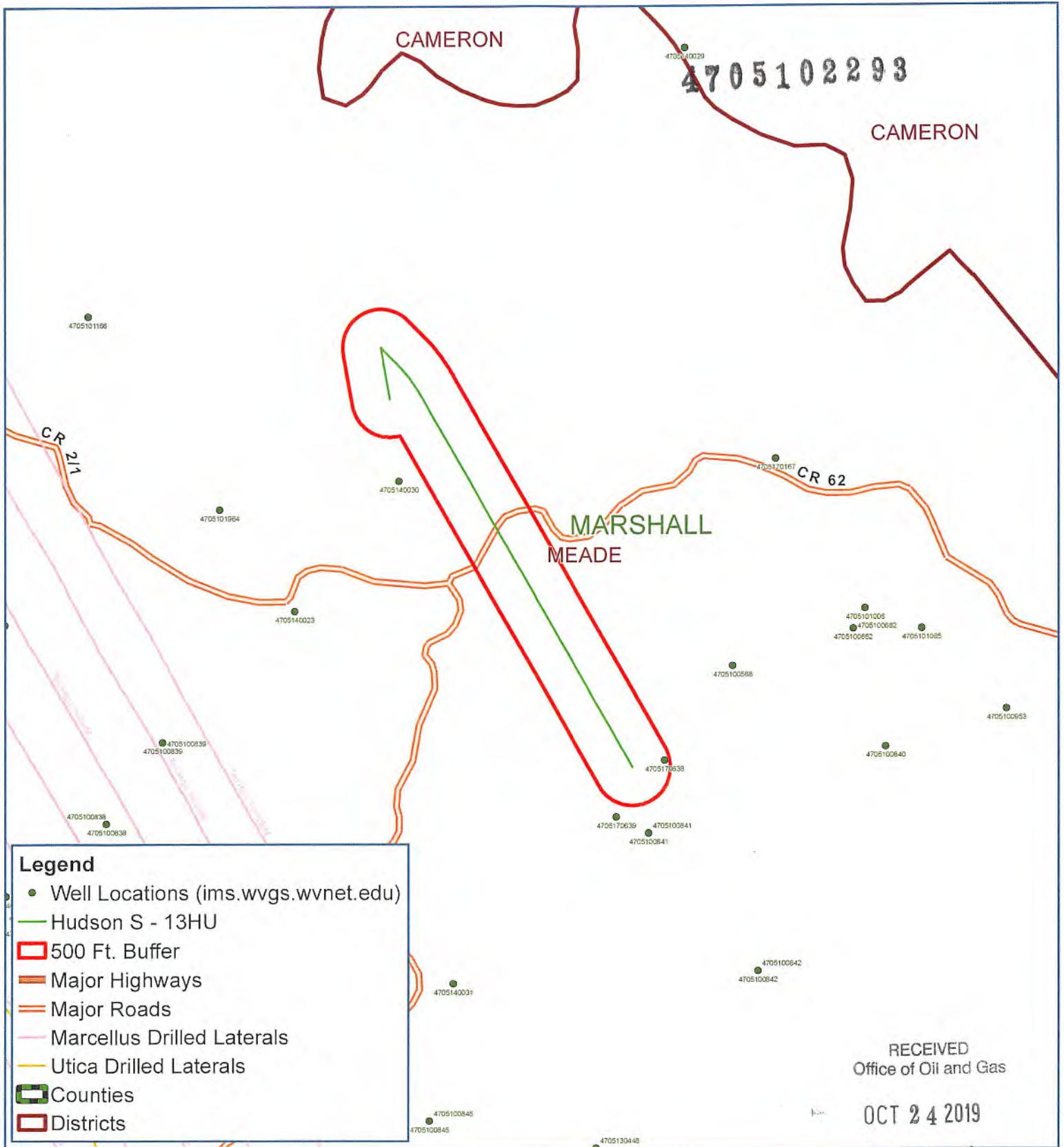

Hudson S - 13HU Meade District Marshall County, WV

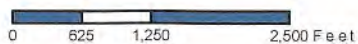

Notes:
All locations are approximate and are for visualization purposes only.

WV Department of
Environmental Protection



Map Prepared by:



4705 02293



Well: Hudson S-13 HU (slot A)
Site: Hudson Alt North
Project: Marshall County, West Virginia
Design: rev3
Rig:

SECTION DETAILS

Sec	MD	Inc	Azi	TVD	+N-S	+E-W	Dleg	TFace	VSEct	Annotation
1	0.00	0.00	0.00	0.00	0.00	0.00	0.00	0.000	0.00	
2	3100.00	0.00	0.00	3100.00	0.00	0.00	0.00	0.000	0.00	KOP Begin 2"/100' build
3	3533.30	8.67	349.85	3531.65	32.19	-5.77	2.00	349.846	-30.02	Begin 8.67° tangent section
4	7616.62	8.67	349.85	7568.35	637.81	-114.23	0.00	0.000	-594.76	Begin 2"/100' drop
5	8049.92	0.00	0.00	8000.00	670.00	-120.00	2.00	180.000	-624.78	Begin vertical hold section
6	10867.92	0.00	0.00	10818.00	670.00	-120.00	0.00	0.000	-624.78	Begin 6"/100' build/turn
7	11701.25	50.00	135.00	11549.52	428.80	121.20	6.00	135.000	-290.48	Begin 8"/100' build/turn
8	12218.48	89.00	150.18	11728.07	47.65	402.18	8.00	23.337	182.45	Begin 89.00° lateral section
9	17798.53	89.00	150.18	11825.00	-4792.96	3176.35	0.00	0.000	5749.92	PBHL/TD 17798.53 MD 11825.00 TVD



Azimuths to Grid North
True North: -0.21°
Magnetic North: -8.99°

Magnetic Field
Strength: 51962.9snT
Dip Angle: 66.82°
Date: 6/7/2019
Model: IGRF2015

Geodetic System: Universal Transverse Mercator (US Survey Feet)
Datum: NAD83 West Virginia - HARN
Ellipsoid: GRS 1980
Zone: Zone 17N (84 W to 78 W)

System Datum: Mean Sea Level
Depth Reference: GL @ 1344.25ft

Northing 14464513.22 Easting 1732301.05 Latitude 39.82866700 Longitude -80.67271800

Total Corr (M->G): To convert a Magnetic Direction to a Grid Direction, Subtract 8.99°
West(-)/East(+) (1200 ft/in)

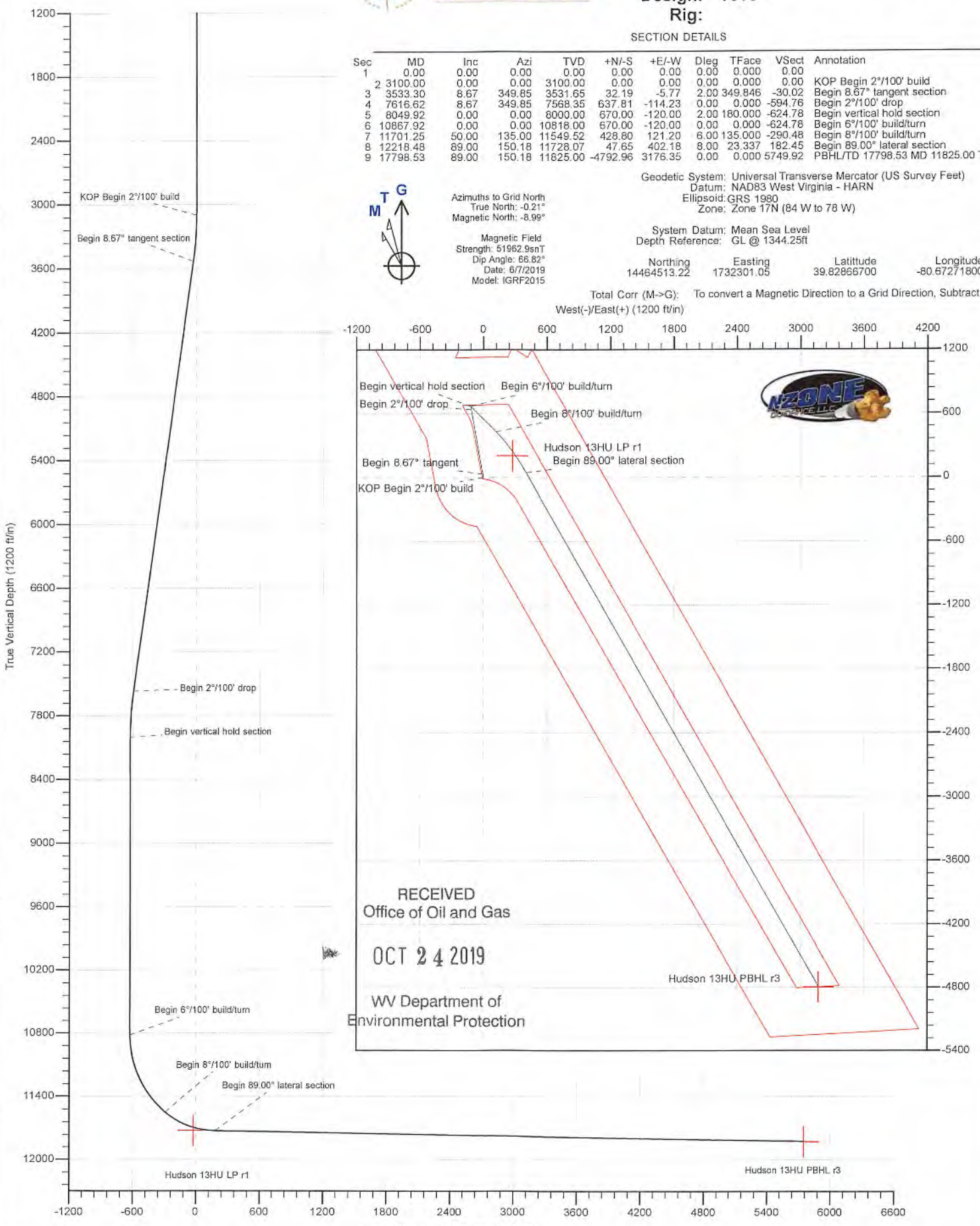

RECEIVED
Office of Oil and Gas

OCT 24 2019

WV Department of
Environmental Protection



Planning Report - Geographic

4.05 02293

Database:	DB_Jul2216dt_v14 It	Local Co-ordinate Reference:	Well Hudson S-13 HU (slot A)
Company:	Tug Hill Operating LLC	TVD Reference:	GL @ 1344.25ft
Project:	Marshall County, West Virginia	MD Reference:	GL @ 1344.25ft
Site:	Hudson Alt North	North Reference:	Grid
Well:	Hudson S-13 HU (slot A)	Survey Calculation Method:	Minimum Curvature
Wellbore:	Original Hole		
Design:	rev3		

RECEIVED
Office of Oil and Gas

Project	Marshall County, West Virginia			OCT 24 2019
Map System:	Universal Transverse Mercator (US Survey Feet)	System Datum:	Mean Sea Level	
Geo Datum:	NAD83 West Virginia - HARN			
Map Zone:	Zone 17N (84 W to 78 W)			

WV Department of
Environmental Protection

Site	Hudson Alt North				
Site Position:		Northing:	14,464,552.10 usft	Latitude:	39.82877400
From:	Lat/Long	Easting:	1,732,278.45 usft	Longitude:	-80.67279800
Position Uncertainty:	0.00 ft	Slot Radius:	13-3/16 "	Grid Convergence:	0.210 °

Well	Hudson S-13 HU (slot A)					
Well Position	+N-S	0.00 ft	Northing:	14,464,513.22 usft	Latitude:	39.82866700
	+E-W	0.00 ft	Easting:	1,732,301.05 usft	Longitude:	-80.67271800
Position Uncertainty		0.00 ft	Wellhead Elevation:		Ground Level:	1,344.25 ft

Wellbore	Original Hole				
Magnetics	Model Name	Sample Date	Declination	Dip Angle	Field Strength
	IGRF2015	6/7/2019	(°)	(°)	(nT)
			-8.780	66.819	51,962.85953712

Design	rev3				
Audit Notes:					
Version:	Phase:	PLAN	Tie On Depth:	0.00	
Vertical Section:	Depth From (TVD)	+N-S	+E-W	Direction	
	(ft)	(ft)	(ft)	(°)	
	0.00	0.00	0.00	146.47	

Plan Survey Tool Program	Date	8/13/2019			
Depth From	Depth To	Survey (Wellbore)	Tool Name	Remarks	
(ft)	(ft)				
1	0.00	17,797.55 rev3 (Original Hole)	MWD	MWD - Standard	

Plan Sections										
Measured Depth	Inclination	Azimuth	Vertical Depth	+N-S	+E-W	Dogleg Rate	Build Rate	Turn Rate	TFO	Target
(ft)	(°)	(°)	(ft)	(ft)	(ft)	(°/100ft)	(°/100ft)	(°/100ft)	(°)	
0.00	0.00	0.00	0.00	0.00	0.00	0.00	0.00	0.00	0.000	
3,100.00	0.00	0.00	3,100.00	0.00	0.00	0.00	0.00	0.00	0.000	
3,533.30	8.67	349.85	3,531.65	32.19	-5.77	2.00	2.00	0.00	349.846	
7,616.62	8.67	349.85	7,568.35	637.81	-114.23	0.00	0.00	0.00	0.000	
8,049.92	0.00	0.00	8,000.00	670.00	-120.00	2.00	-2.00	0.00	180.000	
10,867.92	0.00	0.00	10,818.00	670.00	-120.00	0.00	0.00	0.00	0.000	
11,701.25	50.00	135.00	11,549.52	428.80	121.20	6.00	6.00	0.00	135.000	
12,218.48	89.00	150.18	11,728.07	47.65	402.18	8.00	7.54	2.94	23.337	
17,798.53	89.00	150.18	11,825.00	-4,792.96	3,176.35	0.00	0.00	0.00	0.000	Hudson 13HU PBHL I



4705102293

Database:	DB_Jul2216dt_v14 It	Local Co-ordinate Reference:	Well Hudson S-13 HU (slot A)
Company:	Tug Hill Operating LLC	TVD Reference:	GL @ 1344.25ft
Project:	Marshall County, West Virginia	MD Reference:	GL @ 1344.25ft
Site:	Hudson Alt North	North Reference:	Grid
Well:	Hudson S-13 HU (slot A)	Survey Calculation Method:	Minimum Curvature
Wellbore:	Original Hole		
Design:	rev3		

RECEIVED
Office of Oil and Gas

OCT 24 2019

Planned Survey

WV Department of
Environmental Protection

Measured Depth (ft)	Inclination (°)	Azimuth (°)	Vertical Depth (ft)	+N/-S (ft)	+E/-W (ft)	Map Northing (usft)	Map Easting (usft)	Latitude	Longitude
14,900.00	89.00	150.18	11,774.65	-2,278.52	1,735.32	14,462,234.70	1,734,036.37	39.82239206	-80.66656734
15,000.00	89.00	150.18	11,776.39	-2,365.27	1,785.04	14,462,147.95	1,734,086.09	39.82215332	-80.66639143
15,100.00	89.00	150.18	11,778.13	-2,452.02	1,834.75	14,462,061.20	1,734,135.80	39.82191458	-80.66621552
15,200.00	89.00	150.18	11,779.86	-2,538.77	1,884.47	14,461,974.45	1,734,185.52	39.82167584	-80.66603961
15,300.00	89.00	150.18	11,781.60	-2,625.52	1,934.18	14,461,887.71	1,734,235.23	39.82143710	-80.66586370
15,400.00	89.00	150.18	11,783.34	-2,712.27	1,983.90	14,461,800.96	1,734,284.95	39.82119836	-80.66568780
15,500.00	89.00	150.18	11,785.07	-2,799.02	2,033.62	14,461,714.21	1,734,334.66	39.82095962	-80.66551189
15,600.00	89.00	150.18	11,786.81	-2,885.76	2,083.33	14,461,627.46	1,734,384.38	39.82072088	-80.66533599
15,700.00	89.00	150.18	11,788.55	-2,972.51	2,133.05	14,461,540.71	1,734,434.10	39.82048213	-80.66516008
15,800.00	89.00	150.18	11,790.29	-3,059.26	2,182.76	14,461,453.96	1,734,483.81	39.82024339	-80.66498418
15,900.00	89.00	150.18	11,792.02	-3,146.01	2,232.48	14,461,367.21	1,734,533.53	39.82000465	-80.66480828
16,000.00	89.00	150.18	11,793.76	-3,232.76	2,282.20	14,461,280.47	1,734,583.24	39.81976591	-80.66463238
16,100.00	89.00	150.18	11,795.50	-3,319.51	2,331.91	14,461,193.72	1,734,632.96	39.81952716	-80.66445649
16,200.00	89.00	150.18	11,797.23	-3,406.26	2,381.63	14,461,106.97	1,734,682.68	39.81928842	-80.66428059
16,300.00	89.00	150.18	11,798.97	-3,493.00	2,431.34	14,461,020.22	1,734,732.39	39.81904968	-80.66410469
16,400.00	89.00	150.18	11,800.71	-3,579.75	2,481.06	14,460,933.47	1,734,782.11	39.81881093	-80.66392880
16,500.00	89.00	150.18	11,802.44	-3,666.50	2,530.77	14,460,846.72	1,734,831.82	39.81857219	-80.66375291
16,600.00	89.00	150.18	11,804.18	-3,753.25	2,580.49	14,460,759.98	1,734,881.54	39.81833344	-80.66357702
16,700.00	89.00	150.18	11,805.92	-3,840.00	2,630.21	14,460,673.23	1,734,931.25	39.81809470	-80.66340113
16,800.00	89.00	150.18	11,807.66	-3,926.75	2,679.92	14,460,586.48	1,734,980.97	39.81785595	-80.66322524
16,900.00	89.00	150.18	11,809.39	-4,013.50	2,729.64	14,460,499.73	1,735,030.69	39.81761721	-80.66304935
17,000.00	89.00	150.18	11,811.13	-4,100.24	2,779.35	14,460,412.98	1,735,080.40	39.81737846	-80.66287346
17,100.00	89.00	150.18	11,812.87	-4,186.99	2,829.07	14,460,326.23	1,735,130.12	39.81713972	-80.66269758
17,200.00	89.00	150.18	11,814.60	-4,273.74	2,878.79	14,460,239.49	1,735,179.83	39.81690097	-80.66252169
17,300.00	89.00	150.18	11,816.34	-4,360.49	2,928.50	14,460,152.74	1,735,229.55	39.81666222	-80.66234581
17,400.00	89.00	150.18	11,818.08	-4,447.24	2,978.22	14,460,065.99	1,735,279.26	39.81642348	-80.66216993
17,500.00	89.00	150.18	11,819.81	-4,533.99	3,027.93	14,459,979.24	1,735,328.98	39.81618473	-80.66199405
17,600.00	89.00	150.18	11,821.55	-4,620.74	3,077.65	14,459,892.49	1,735,378.70	39.81594598	-80.66181817
17,700.00	89.00	150.18	11,823.29	-4,707.48	3,127.36	14,459,805.74	1,735,428.41	39.81570724	-80.66164229
17,798.53	89.00	150.18	11,825.00	-4,792.96	3,176.35	14,459,720.27	1,735,477.40	39.81547200	-80.66146900

PBHL/TD 17798.53 MD 11825.00 TVD

Design Targets

Target Name	Dip Angle (°)	Dip Dir. (°)	TVD (ft)	+N/-S (ft)	+E/-W (ft)	Northing (usft)	Easting (usft)	Latitude	Longitude
Hudson 13HU LP r1 - hit/miss target - Shape - Point	0.00	0.00	11,724.25	206.86	275.52	14,464,720.08	1,732,576.57	39.82923231	-80.67173395
- plan misses target center by 34.53ft at 12019.05ft MD (11698.37 TVD, 213.87 N, 297.27 E)									
Hudson 13HU PBHL r3 - plan hits target center - Point	0.00	0.00	11,825.00	-4,792.96	3,176.35	14,459,720.27	1,735,477.40	39.81547200	-80.66146900
Hudson 13HU PBHL r1 - plan misses target center by 3999.93ft at 17798.53ft MD (11825.00 TVD, -4792.96 N, 3176.35 E) - Point	0.00	0.00	11,895.00	-8,262.59	5,165.36	14,456,250.64	1,737,466.40	39.80592271	-80.65443358



Planning Report - Geographic

Database:	DB_Jul2216dt_v14 lt	Local Co-ordinate Reference:	Well Hudson S-13 HU (slot A)
Company:	Tug Hill Operating LLC	TVD Reference:	GL @ 1344.25ft
Project:	Marshall County, West Virginia	MD Reference:	GL @ 1344.25ft
Site:	Hudson Alt North	North Reference:	Grid
Well:	Hudson S-13 HU (slot A)	Survey Calculation Method:	Minimum Curvature
Wellbore:	Original Hole		
Design:	rev3		

Plan Annotations				
Measured Depth (ft)	Vertical Depth (ft)	Local Coordinates		Comment
		+N/-S (ft)	+E/-W (ft)	
3,100.00	3,100.00	0.00	0.00	KOP Begin 2°/100' build
3,533.30	3,531.65	32.19	-5.77	Begin 8.67° tangent section
7,616.62	7,568.35	637.81	-114.23	Begin 2°/100' drop
8,049.92	8,000.00	670.00	-120.00	Begin vertical hold section
10,867.92	10,818.00	670.00	-120.00	Begin 6°/100' build/turn
11,701.25	11,549.52	428.80	121.20	Begin 8°/100' build/turn
12,218.48	11,728.07	47.66	402.18	Begin 89.00° lateral section
17,798.53	11,825.00	-4,792.96	3,176.35	PBHL/TD 17798.53 MD 11825.00 TVD

RECEIVED
Office of Oil and Gas

OCT 24 2019

WV Department of
Environmental Protection

WW-9
(4/16)

API Number 49-051-1705102293

Operator's Well No. Hudson S-13HU

STATE OF WEST VIRGINIA
DEPARTMENT OF ENVIRONMENTAL PROTECTION
OFFICE OF OIL AND GAS

FLUIDS/ CUTTINGS DISPOSAL & RECLAMATION PLAN

Operator Name Tug Hill Operating, LLC OP Code 494510851

Watershed (HUC 10) Grave Creek Quadrangle Glen Easton 7.5'

Do you anticipate using more than 5,000 bbls of water to complete the proposed well work? Yes No

Will a pit be used? Yes No

If so, please describe anticipated pit waste: AST Tanks with proper containment will be used for staging fresh water for frac and flow back water

Will a synthetic liner be used in the pit? Yes No If so, what ml.? AST Tanks will be used with proper contain

Proposed Disposal Method For Treated Pit Wastes:

- Land Application
- Underground Injection (UIC Permit Number UIC 2459, UIC 965, UIC 359, UIC 2D0732540, UIC 2D0732523)
- Reuse (at API Number _____)
- Off Site Disposal (Supply form WW-9 for disposal location)
- Other (Explain _____)

Will closed loop system be used? If so, describe: Yes - For Vertical and Horizontal Drilling

Drilling medium anticipated for this well (vertical and horizontal)? Air, freshwater, oil based, etc. Air for vertical / Oil for Horizontal

-If oil based, what type? Synthetic, petroleum, etc. Synthetic Oil Base

Additives to be used in drilling medium? Barite for weight

Drill cuttings disposal method? Leave in pit, landfill, removed offsite, etc. All drill cuttings to be disposed of in a Landfill

-If left in pit and plan to solidify what medium will be used? (cement, lime, sawdust) N/A

-Landfill or offsite name/permit number? Wetzel County Sanitary Landfill (SWF-1021 / WV0109185) and Westmoreland Sanitary Landfill, LLC (SAN1405 / PA DEP EC#1386426)

Permittee shall provide written notice to the Office of Oil and Gas of any load of drill cuttings or associated waste rejected at any West Virginia solid waste facility. The notice shall be provided within 24 hours of rejection and the permittee shall also disclose where it was properly disposed.

I certify that I understand and agree to the terms and conditions of the GENERAL WATER POLLUTION PERMIT issued on August 1, 2005, by the Office of Oil and Gas of the West Virginia Department of Environmental Protection. I understand that the provisions of the permit are enforceable by law. Violations of any term or condition of the general permit and/or other applicable law or regulation can lead to enforcement action.

I certify under penalty of law that I have personally examined and am familiar with the information submitted on this application form and all attachments thereto and that, based on my inquiry of those individuals immediately responsible for obtaining the information, I believe that the information is true, accurate, and complete. I am aware that there are significant penalties for submitting false information, including the possibility of fine or imprisonment.

Company Official Signature James Pancake
Company Official (Typed Name) James Pancake
Company Official Title Vice President - Geoscience

RECEIVED
Office of Oil and Gas

OCT 24 2019

Subscribed and sworn before me this 5th day of September, 2019

[Signature]
My commission expires 2-10-2020

WV Department of Environmental Protection
COMMONWEALTH OF PENNSYLVANIA
NOTARIAL SEAL
Chester Arthur West IV, Notary Public
Pine Twp., Allegheny County
My Commission Expires Feb. 10, 2020
MEMBER, PENNSYLVANIA ASSOCIATION OF NOTARIES

Tug Hill Operating, LLC

Proposed Revegetation Treatment: Acres Disturbed 22.94 Prevegetation pH 6.0

Lime 3 Tons/acre or to correct to pH 6.5

Fertilizer type 10-20-20

Fertilizer amount 500 lbs/acre

Mulch 2.5 Tons/acre

Seed Mixtures

Temporary		Permanent	
Seed Type	lbs/acre	Seed Type	lbs/acre
Annual Ryegrass	40	Orchard Grass	12
Spring Oats	96	Ladino	3
		White Clover	2

Attach:

Maps(s) of road, location, pit and proposed area for land application (unless engineered plans including this info have been provided). If water from the pit will be land applied, include dimensions (L x W x D) of the pit, and dimensions (L x W), and area in acreage, of the land application area.

Photocopied section of involved 7.5' topographic sheet.

Plan Approved by: _____

Comments: _____

RECEIVED
Office of Oil and Gas

OCT 24 2019

WV Department of
Environmental Protection

Title: Oil and Gas Inspector

Date: 9/12/19

Field Reviewed? Yes

No

4705 02293

WW-9

PROPOSED HUDSON S - 13HU

SUPPLEMENT PG. 1

RECEIVED
Office of Oil and Gas

OCT 24 2019
WV Department of
Environmental Protection

NOTES:

1. DRAWING NOT TO SCALE
2. REFERENCE IS HEREBY MADE TO THE WV D.E.P. OFFICE OF OIL & GAS, "EROSION AND SEDIMENT CONTROL FIELD MANUAL" FOR REQUIREMENTS AND BMPs FOR AVERAGE FIELD CONDITIONS CONCERNING THE MAINTENANCE OF EXISTING ROADS AND THE CONSTRUCTION OF PROPOSED ROADS. FIELD CONDITIONS MAY REQUIRE VARIANCE FROM THESE GUIDELINES AND THE EARTHWORK CONTRACTOR IS RESPONSIBLE FOR NOTIFICATION TO THE INSPECTOR AND THE OPERATOR SHOULD THESE CONDITIONS OCCUR.
3. ENTRANCES ONTO PUBLIC ROADS SHALL BE CONSTRUCTED OR MAINTAINED IN ACCORDANCE WITH WV D.O.T. REGULATIONS. ADDITIONAL PERMITS MAY BE REQUIRED.
4. SEE HUDSON SOUTH SITE PLAN PREPARED BY KELLEY SURVEYING, FOR COMPLETE CONSTRUCTION & EROSION AND SEDIMENT CONTROL DETAILS.

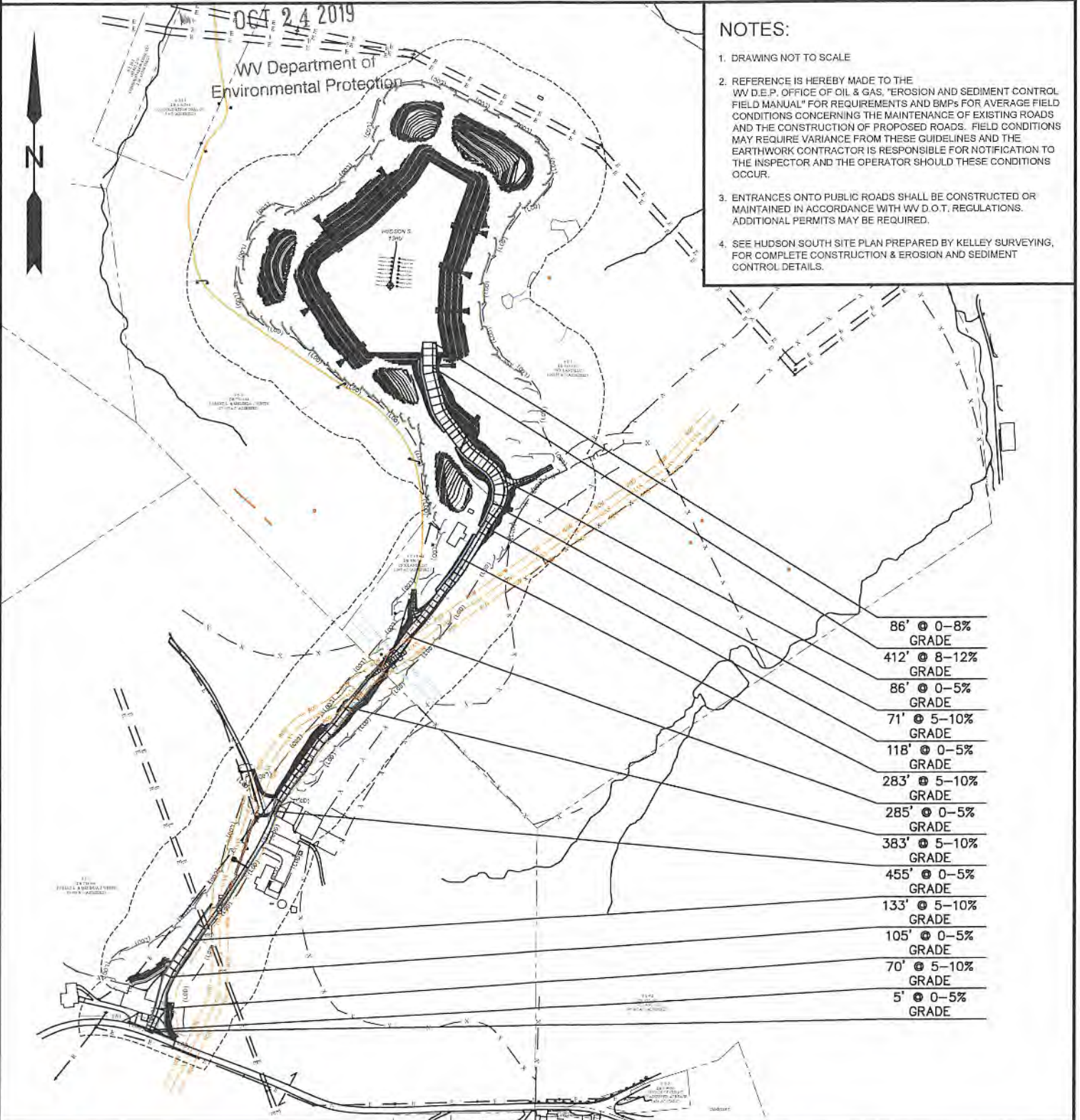



SLS
Land & Energy Development
Solutions from the ground up.
P.O. Box 150 • 12 Vanhorn Drive • Glenville, WV 26351 • (304) 462-5634
www.slsww.com

TOPO SECTION:		OPERATOR:	
GLEN EASTON 7.5'		PREPARED FOR:	
COUNTY	DISTRICT	TUG HILL OPERATING, LLC	
MARSHALL	MEADE	380 SOUTHPOINTE BLVD	
		SUITE 200	
		CANONSBURG, PA 15317	
DRAWN BY	JOB NO.	DATE	SCALE
K.G.M.	8911	08/23/19	NONE

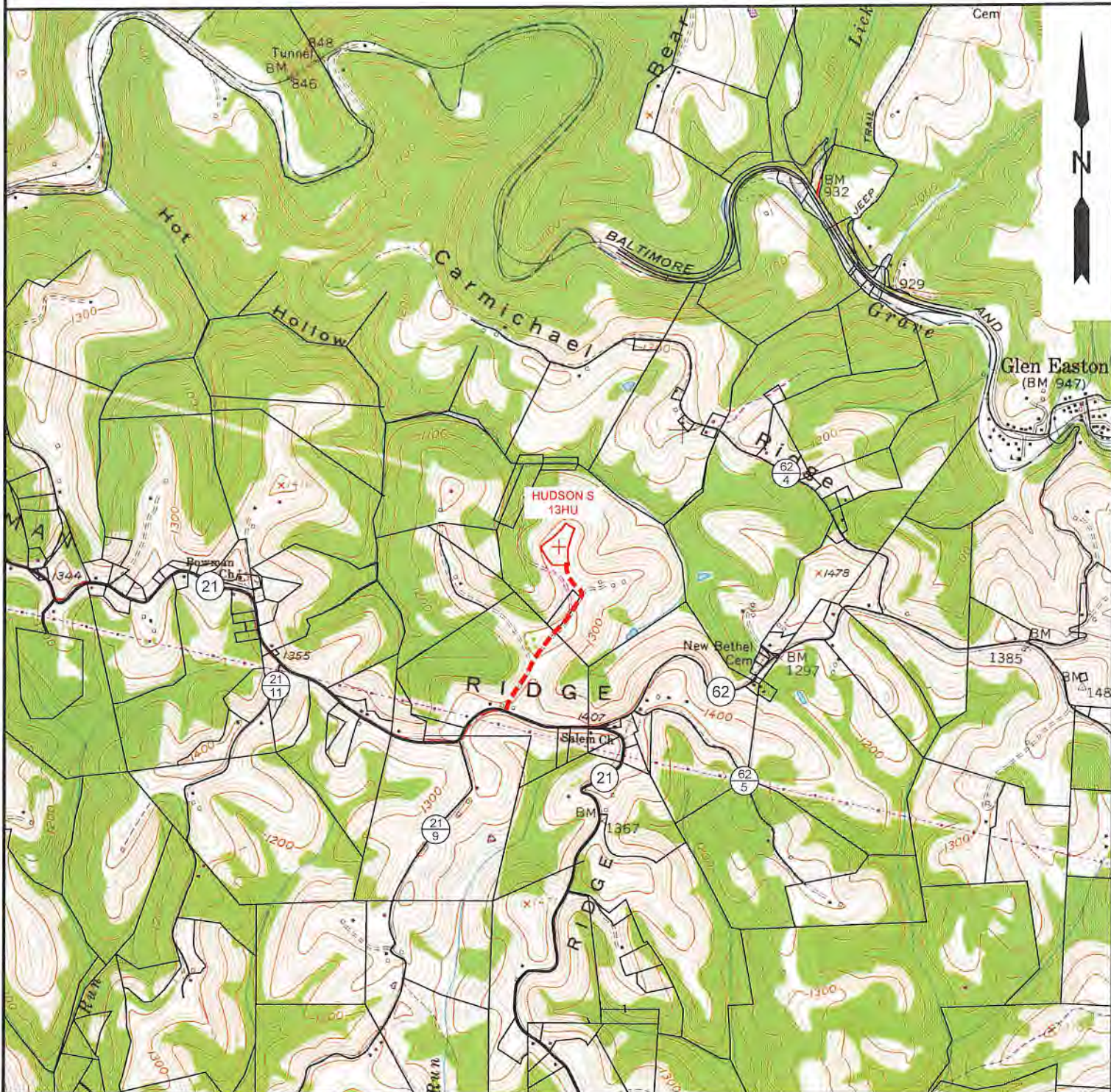

TUG HILL
OPERATING

PROPOSED HUDSON S - 13HU



NOTE: CLOSEST WATER PURVEYOR
CITY OF CAMERON - FRANK WALKER RESERVOIR
CAMDEN, WV

LAT: 39.829865
LON: -80.573724
LOCATED: N 89°55'26" E AT 27,779.45' FROM THE CENTER OF HUDSON S WELL PAD LOCATION.

SLS
Land & Energy Development
Solutions from the ground up.
P.O. Box 150 • 12 Vanhorn Drive • Glenville, WV 26351 • (304) 462-5634
www.slsww.com

TOPO SECTION:		OPERATOR:	
GLEN EASTON 7.5'		PREPARED FOR:	
COUNTY	DISTRICT	TUG HILL OPERATING, LLC	
MARSHALL	MEADE	380 SOUTHPOINTE BLVD	
		SUITE 200	
		CANONSBURG, PA 15317	
DRAWN BY	JOB NO.	DATE	SCALE
K.G.M.	8911	08/23/2019	1" = 2000'

TUG HILL
OPERATING



Well Site Safety Plan

Tug Hill Operating, LLC

9/12/19

Well Name: Hudson S-13HU

Pad Location: Hudson

Marshall County, West

Virginia

UTM (meters), NAD83, Zone 17:

NORTHING -4,408,792.45

EASTING -528,006.42

RECEIVED
Office of Oil and Gas

September 2019

OCT 24 2019

WV Department of
Environmental Protection

**HUDSON S LEASE
UTICA UNIT - 215.96 AC ±
WELL 13HU
TUG HILL OPERATING**

T.H. LATITUDE 39°50'00"
B.H. LATITUDE 39°50'00"

T.H. LONGITUDE 80°40'00"
B.H. LONGITUDE 80°37'30"

6,506' B.H.

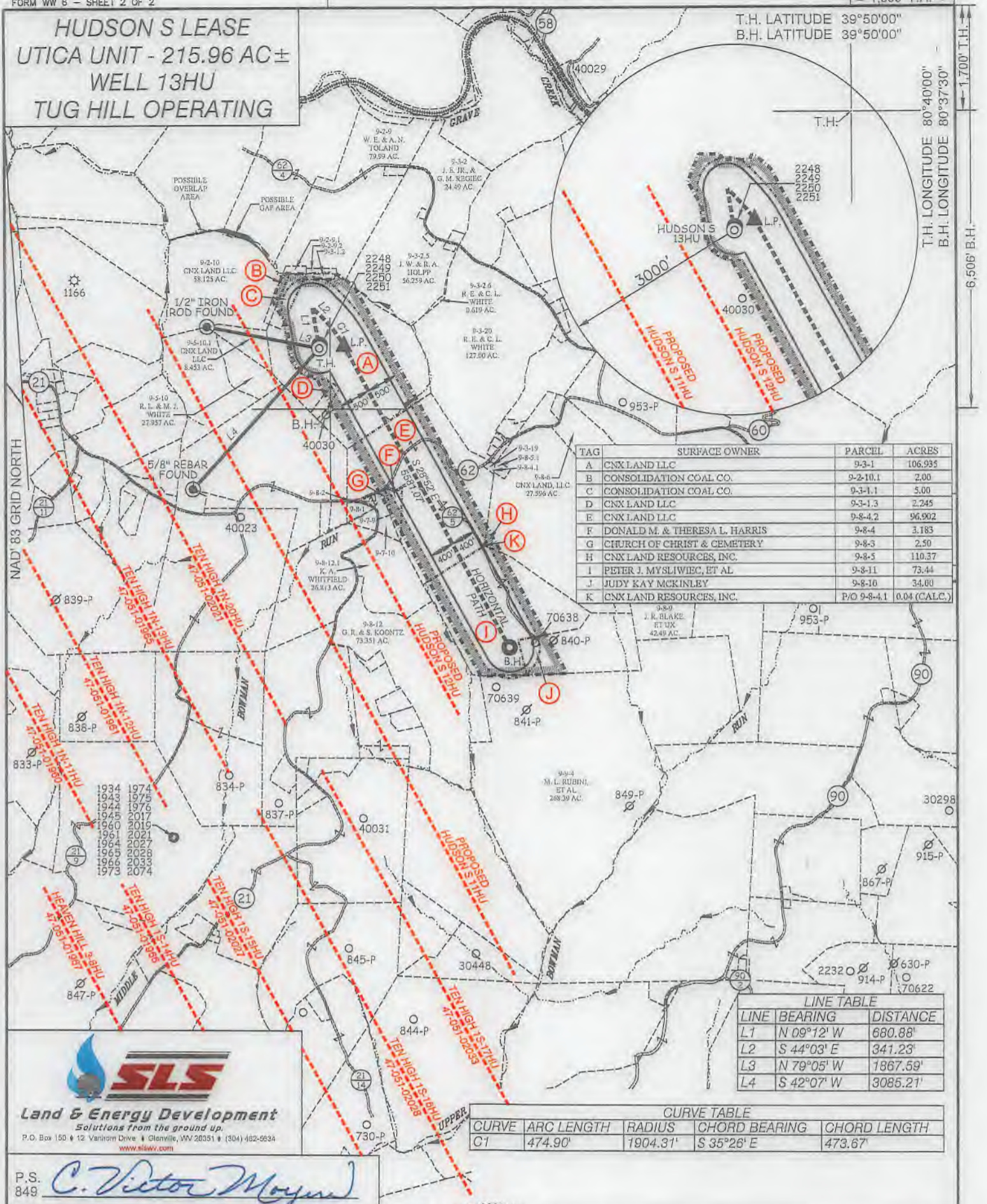

TAG	SURFACE OWNER	PARCEL	ACRES
A	CNX LAND LLC	9-3-1	106.935
B	CONSOLIDATION COAL CO.	9-2-10.1	2.00
C	CONSOLIDATION COAL CO.	9-3-1.1	5.00
D	CNX LAND LLC	9-3-1.3	2.245
E	CNX LAND LLC	9-8-4.2	96.902
F	DONALD M. & THERESA L. HARRIS	9-8-4	3.183
G	CHURCH OF CHRIST & CEMETERY	9-8-5	2.50
H	CNX LAND RESOURCES, INC.	9-8-5	110.37
I	PETER J. MYSLIWIEC, ET AL	9-8-11	73.44
J	JUDY KAY MCKINLEY	9-8-10	34.80
K	CNX LAND RESOURCES, INC.	P/O 9-8-4.1	0.04 (CALC.)

LINE TABLE

LINE	BEARING	DISTANCE
L1	N 09°12' W	680.88'
L2	S 44°03' E	341.23'
L3	N 79°05' W	1867.59'
L4	S 42°07' W	3085.21'

CURVE TABLE

CURVE	ARC LENGTH	RADIUS	CHORD BEARING	CHORD LENGTH
C1	474.90'	1904.31'	S 35°26' E	473.67'



P.S. 849 *C. Victor Moyers*

(S.P.C. NORTH ZONE) (UTM(M) ZONE 17 NORTH)

NAD'83 S.P.C.(FT)	N. 486,092.49	E. 1,639,154.94
NAD'83 GEO.	LAT-(N) 39.828667	LONG-(W) 80.672716
NAD'83 UTM (M)	N. 4,408,792.45	E. 528,006.42

LANDING POINT

NAD'83 S.P.C.(FT)	N. 486,193.4	E. 1,639,558.0
NAD'83 GEO.	LAT-(N) 39.828794	LONG-(W) 80.671285
NAD'83 UTM (M)	N. 4,408,807.0	E. 528,129.0

BOTTOM HOLE

NAD'83 S.P.C.(FT)	N. 481,245.5	E. 1,642,251.8
NAD'83 GEO.	LAT-(N) 39.815472	LONG-(W) 80.661469
NAD'83 UTM (M)	N. 4,407,331.5	E. 528,974.7



(+) DENOTES LOCATION OF WELL ON UNITED STATES TOPOGRAPHIC MAPS.

LEGEND

- UNIT BOUNDARY
- LEASED TRACTS INSIDE
- UNIT BOUNDARY
- SURFACE LINE
- PROPOSED UTICA
- WELL LATERAL
- 400' OFFSET LINE
- 500' OFFSET LINE
- TIE LINE
- CREEK
- ROAD
- COUNTY ROUTE
- PROPOSED WELL
- EXISTING WELL
- PERMITTED WELL
- SURFACE OWNER (SEE TABLE)
- LEASE # (SEE ADDITIONAL SHEETS)

SCALE 1" = 2000' FILE NO. 8911P13HUR.dwg
 HUDSON S-13HU REV3
 DATE AUGUST 23 20 19
 REVISED OCTOBER 22 20 19
 OPERATORS WELL NO. HUDSON S-13HU
 API WELL NO. 47-051-02293H6A
 STATE COUNTY PERMIT

STATE OF WEST VIRGINIA
 DIVISION OF ENVIRONMENTAL PROTECTION
 OFFICE OF OIL AND GAS

WELL OPERATOR TUG HILL OPERATING, LLC
 ADDRESS 1320 SOUTH UNIVERSITY DRIVE, SUITE 500 FORT WORTH, TX 76107
 DESIGNATED AGENT DIANNA STAMPER
 ADDRESS CT CORPORATION SYSTEM 5400 D BIG TYLER ROAD CHARLESTON, WV 25313

COUNTY NAME
 PERMIT

**HUDSON S LEASE
UTICA UNIT - 215.96 AC±
WELL 13HU
TUG HILL OPERATING**

T.H. LATITUDE 39°50'00"
B.H. LATITUDE 39°50'00"

T.H. LONGITUDE 80°40'00"
B.H. LONGITUDE 80°37'30"

6,506' B.H.

MAP/PARCEL	ADJOINING SURFACE OWNER LIST	ACRES
9-2-9.1	CONSOLIDATION COAL CO.	1.00
9-2-9.2	CONSOLIDATION COAL CO.	1.00
9-3-1.2	CONSOLIDATION COAL CO.	1.00
9-3-19	CNX LAND CO. LLC	45 SQ. RODS & 3280 SQ. FT
9-5-13	SHELLY ANN JORDAN	5.51
9-7-9	CNX LAND CO. LLC	2.00
9-7-10	DONALD M. & THERESA L. HARRIS	3.00
9-8-1	CNX LAND CO. LLC	PT. OF 1 AC.
9-8-2	CNX LAND CO. LLC	6000 SQ. FT.
9-8-4.1	CNX LAND RESOURCES, INC.	0.333
9-8-5.1	CNX LAND LLC	1.040

(S.P.C. NORTH ZONE) (UTM(M) ZONE 17 NORTH)

NAD'83 S.P.C.(FT)	N. 486,092.49	E. 1,639,154.94
NAD'83 GEO.	LAT-(N) 39.828667	LONG-(W) 80.672718
NAD'83 UTM (M)	N. 4,408,792.45	E. 528,006.42
LANDING POINT		
NAD'83 S.P.C.(FT)	N. 486,133.4	E. 1,639,558.0
NAD'83 GEO.	LAT-(N) 39.828794	LONG-(W) 80.671285
NAD'83 UTM (M)	N. 4,408,807.0	E. 528,129.0
BOTTOM HOLE		
NAD'83 S.P.C.(FT)	N. 481,245.5	E. 1,642,251.8
NAD'83 GEO.	LAT-(N) 39.815472	LONG-(W) 80.661469
NAD'83 UTM (M)	N. 4,407,331.6	E. 528,974.7

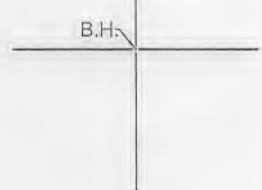

REFERENCES

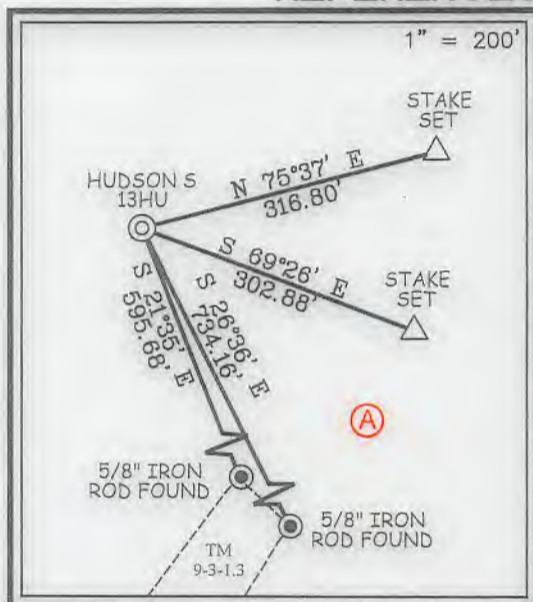

NOTES ON SURVEY

- NO WATER WELLS WERE FOUND WITHIN 250' OF PROPOSED GAS WELL. NO AGRICULTURAL BUILDINGS ≥ 2500 SQ. FT. OR DWELLINGS WERE FOUND WITHIN 625' OF THE CENTER OF PROPOSED WELL PAD.
- WELL SPOT CIRCLE & TOPO MARK SCALE ARE 1"=2000'
- PROPOSED LATERAL OR TOP HOLE OF HUDSON S-13HU IS WITHIN 3000' OF THE TOP HOLES OR LATERALS OF PROPOSED HUDSON S-11HU, PROPOSED HUDSON S-12HU.



I THE UNDERSIGNED, HEREBY CERTIFY THAT THIS PLAT IS CORRECT TO THE BEST OF MY KNOWLEDGE AND BELIEF AND SHOWS ALL THE INFORMATION REQUIRED BY LAW AND THE REGULATIONS ISSUED AND PRESCRIBED BY THE DIVISION OF ENVIRONMENTAL PROTECTION.

P.S. 849 *C. Victor Moyers*



(+) DENOTES LOCATION OF WELL ON UNITED STATES TOPOGRAPHIC MAPS.
 DATE AUGUST 23, 20 19
 REVISED OCTOBER 22, 20 19
 OPERATORS WELL NO. HUDSON S-13HU
 API WELL NO. 47 - 051 - H6A 02293
 STATE COUNTY PERMIT

MINIMUM DEGREE OF ACCURACY 1 / 2500 FILE NO. 8911P13HUR.dwg HUDSON S-13HU REV3
 HORIZONTAL & VERTICAL CONTROL DETERMINED BY DGPS (SURVEY GRADE TIE TO CORS NETWORK) SCALE 1" = 2000'

STATE OF WEST VIRGINIA
 DIVISION OF ENVIRONMENTAL PROTECTION
 OFFICE OF OIL AND GAS

WELL TYPE: OIL ___ GAS X INJECTION ___ WASTE DISPOSAL ___ IF "GAS" PRODUCTION X STORAGE ___ DEEP X SHALLOW ___
 LOCATION: GROUND = 1,370.20' PROPOSED = 1,344.81' WATERSHED GRAVE CREEK (HUC 10)
 DISTRICT MEADE COUNTY MARSHALL QUADRANGLE GLEN EASTON 7.5'
 SURFACE OWNER CNX LAND LLC ACREAGE 106.935±
 ROYALTY OWNER CHARLENE L. BAKER, ET AL ACREAGE 106.935±
 PROPOSED WORK: DRILL X CONVERT ___ DRILL DEEPER ___ REDRILL ___ FRACTURE OR STIMULATE X PLUG OFF OLD FORMATION ___ PERFORATE NEW FORMATION ___ PLUG AND ABANDON ___ CLEAN OUT AND REPLUG ___ OTHER ___
 PHYSICAL CHANGE IN WELL (SPECIFY) TARGET FORMATION POINT PLEASANT ESTIMATED DEPTH TVD: 11,961' / TMD: 17,799'

WELL OPERATOR TUG HILL OPERATING, LLC DESIGNATED AGENT DIANNA STAMPER
 ADDRESS 1320 SOUTH UNIVERSITY DRIVE, SUITE 500 ADDRESS 5400 D BIG TYLER ROAD
 FORT WORTH, TX 76107 CHARLESTON, WV 25313

COUNTY NAME PERMIT

WW-6A1
(5/13)

Operator's Well No. Hudson S-13HU

**INFORMATION SUPPLIED UNDER WEST VIRGINIA CODE
Chapter 22, Article 6A, Section 5(a)(5)
IN LIEU OF FILING LEASE(S) AND OTHER CONTINUING CONTRACT(S)**

Under the oath required to make the verification on page 1 of this Notice and Application, I depose and say that I am the person who signed the Notice and Application for the Applicant, and that –

- (1) the tract of land is the same tract described in this Application, partly or wholly depicted in the accompanying plat, and described in the Construction and Reclamation Plan;
- (2) the parties and recordation data (if recorded) for lease(s) or other continuing contract(s) by which the Applicant claims the right to extract, produce or market the oil or gas are as follows:

Lease Name or Number	Grantor, Lessor, etc.	Grantee, Lessee, etc.	Royalty	Book/Page
----------------------	-----------------------	-----------------------	---------	-----------

*See attached pages

RECEIVED
Office of Oil and Gas

OCT 24 2019

WV Department of
Environmental Protection

**Acknowledgement of Possible Permitting/Approval
In Addition to the Office of Oil and Gas**

The permit applicant for the proposed well work addressed in this application hereby acknowledges the possibility of the need for permits and/or approvals from local, state, or federal entities in addition to the DEP, Office of Oil and Gas, including but not limited to the following:

- WV Division of Water and Waste Management
- WV Division of Natural Resources WV Division of Highways
- U.S. Army Corps of Engineers
- U.S. Fish and Wildlife Service
- County Floodplain Coordinator

The applicant further acknowledges that any Office of Oil and Gas permit in no way overrides, replaces, or nullifies the need for other permits/approvals that may be necessary and further affirms that all needed permits/approvals should be acquired from the appropriate authority before the affected activity is initiated.

Well Operator: Tug Hill Operating, LLC
 By: Amy L. Miller *Amy L. Miller*
 Its: Permitting Specialist - Appalachia Region

4705102293

WW-6A1 Supplement

Operator's Well No. Hudson S - 13HU

Lease ID	Parcel	Tags	Grantor, Lessor, Etc.	Grantee, Lessee, Etc.	Royalty	Deed Book/Page	Assignment	Assignment	Assignment	Assignment
10*26041	9-3-1	A	FREDDIE C WHITE AND VIOLET L WHITE	CHEESAPEAKE APPALACHIA LLC	1/8+	728 527	Chesapeake Appalachia LLC to Statoil USA Onshore Properties Inc: 27/386	Statoil USA Onshore Properties Inc to Chevron USA Inc: 30/427	Chesapeake Appalachia LLC to Chevron USA Inc: 30/461	Chevron USA Inc to TH Exploration II LLC & TH Exploration LLC: 43/95
10*26044	9-3-1	A	JOYCE A WALLACE	CHEVRON USA INC	1/8+	863 296	N/A	N/A	N/A	Chevron USA Inc to TH Exploration II LLC & TH Exploration LLC: 43/95
10*26047	9-3-1	A	ROBERT D BLAKE AND ATHENA LIBERTY BLAKE	CHEVRON USA INC	1/8+	863 138	N/A	N/A	N/A	Chevron USA Inc to TH Exploration II LLC & TH Exploration LLC: 43/95
10*26048	9-3-1	A	LOIS J ELIAS AND LOUIS J ELIAS	CHEVRON USA INC	1/8+	861 599	N/A	N/A	N/A	Chevron USA Inc to TH Exploration II LLC & TH Exploration LLC: 43/95
10*26049	9-3-1	A	MARY H HUBBS	CHEVRON USA INC	1/8+	863 560	N/A	N/A	N/A	Chevron USA Inc to TH Exploration II LLC & TH Exploration LLC: 43/95
10*26050	9-3-1	A	BERNARD O CROW AND KAREN S CROW	CHEVRON USA INC	1/8+	863 627	N/A	N/A	N/A	Chevron USA Inc to TH Exploration II LLC & TH Exploration LLC: 43/95
10*26051	9-3-1	A	ROBERT W KIDNER	CHEVRON USA INC	1/8+	863 644	N/A	N/A	N/A	Chevron USA Inc to TH Exploration II LLC & TH Exploration LLC: 43/95
10*26052	9-3-1	A	BETTY J BLAKE	CHEVRON USA INC	1/8+	863 545	N/A	N/A	N/A	Chevron USA Inc to TH Exploration II LLC & TH Exploration LLC: 43/95
10*26053	9-3-1	A	ANTHONY T MOORE	CHEVRON USA INC	1/8+	854 343	N/A	N/A	N/A	Chevron USA Inc to TH Exploration II LLC & TH Exploration LLC: 43/95
10*26054	9-3-1	A	HIRAM VERNON MOORE	CHEVRON USA INC	1/8+	854 353	N/A	N/A	N/A	Chevron USA Inc to TH Exploration II LLC & TH Exploration LLC: 43/95
10*26055	9-3-1	A	LARRY W MOORE SR	CHEVRON USA INC	1/8+	854 348	N/A	N/A	N/A	Chevron USA Inc to TH Exploration II LLC & TH Exploration LLC: 43/95
10*26056	9-3-1	A	RONALD W MOORE	CHEVRON USA INC	1/8+	854 338	N/A	N/A	N/A	Chevron USA Inc to TH Exploration II LLC & TH Exploration LLC: 43/95
10*26057	9-3-1	A	JOHN PURDY AND BRENDA S PURDY	CHEVRON USA INC	1/8+	854 420	N/A	N/A	N/A	Chevron USA Inc to TH Exploration II LLC & TH Exploration LLC: 43/95
10*26058	9-3-1	A	CAROLE J WOOD	CHEVRON USA INC	1/8+	854 415	N/A	N/A	N/A	Chevron USA Inc to TH Exploration II LLC & TH Exploration LLC: 43/95
10*26059	9-3-1	A	TERRY L BLAKE	CHEVRON USA INC	1/8+	854 215	N/A	N/A	N/A	Chevron USA Inc to TH Exploration II LLC & TH Exploration LLC: 43/95

293

Lease ID	Parcel	Tags	Grantor, Lessor, Etc.	Grantee, Lessee, Etc.	Royalty	Deed Book/Page	Assignment	Assignment	Assignment	Assignment
10*26060	9-3-1	A	ROBERT C BLAKE AND LYN BLAKE	CHEVRON USA INC	1/8+	854 333	N/A	N/A	N/A	Chevron USA Inc to TH Exploration II LLC & TH Exploration LLC: 43/95
10*26061	9-3-1	A	RODNEY W AND LINDA L HUBBS	CHEVRON USA INC	1/8+	854 435	N/A	N/A	N/A	Chevron USA Inc to TH Exploration II LLC & TH Exploration LLC: 43/95
10*26062	9-3-1	A	SHANNON ROGER AND LORRAINE HUBBS	CHEVRON USA INC	1/8+	854 233	N/A	N/A	N/A	Chevron USA Inc to TH Exploration II LLC & TH Exploration LLC: 43/95
10*26063	9-3-1	A	PATTY L RINE AND FLOYD D RINE	CHEVRON USA INC	1/8+	854 238	N/A	N/A	N/A	Chevron USA Inc to TH Exploration II LLC & TH Exploration LLC: 43/95
10*26064	9-3-1	A	CATHARINE LEE BLAKE	CHEVRON USA INC	1/8+	863 550	N/A	N/A	N/A	Chevron USA Inc to TH Exploration II LLC & TH Exploration LLC: 43/95
10*26065	9-3-1	A	DENNIS F MOORE JOLENE A MOORE	CHEVRON USA INC	1/8+	857 646	N/A	N/A	N/A	Chevron USA Inc to TH Exploration II LLC & TH Exploration LLC: 43/95
10*26066	9-3-1	A	DANNY E AND MARVA L BEYSER	CHEVRON USA INC	1/8+	858 36	N/A	N/A	N/A	Chevron USA Inc to TH Exploration II LLC & TH Exploration LLC: 43/95
10*26067	9-3-1	A	DONALD DEAN BEYSER	CHEVRON USA INC	1/8+	858 41	N/A	N/A	N/A	Chevron USA Inc to TH Exploration II LLC & TH Exploration LLC: 43/95
10*26068	9-3-1	A	GARY F BLAKE AND DORIS E BLAKE	CHEVRON USA INC	1/8+	858 31	N/A	N/A	N/A	Chevron USA Inc to TH Exploration II LLC & TH Exploration LLC: 43/95
10*26069	9-3-1	A	MARILYN SUE REILLEY	CHEVRON USA INC	1/8+	857 597	N/A	N/A	N/A	Chevron USA Inc to TH Exploration II LLC & TH Exploration LLC: 43/95
10*26070	9-3-1	A	MARY W HOLMES	CHEVRON USA INC	1/8+	857 602	N/A	N/A	N/A	Chevron USA Inc to TH Exploration II LLC & TH Exploration LLC: 43/95
10*26071	9-3-1	A	CHARLENE LORRAINE BAKER	CHEVRON USA INC	1/8+	857 607	N/A	N/A	N/A	Chevron USA Inc to TH Exploration II LLC & TH Exploration LLC: 43/95
10*26072	9-3-1	A	JAMES L BLAKE	CHEVRON USA INC	1/8+	857 616	N/A	N/A	N/A	Chevron USA Inc to TH Exploration II LLC & TH Exploration LLC: 43/95
10*26073	9-3-1	A	DARLENE L BEYSER	CHEVRON USA INC	1/8+	860 176	N/A	N/A	N/A	Chevron USA Inc to TH Exploration II LLC & TH Exploration LLC: 43/95
10*26074	9-3-1	A	RANDLYN MOORE AKA RANDY MOORE	CHEVRON USA INC	1/8+	860 166	N/A	N/A	N/A	Chevron USA Inc to TH Exploration II LLC & TH Exploration LLC: 43/95

WW-6A1 Supplement

Operator's Well No. Hudson S - 13HU

Lease ID	Parcel	Tags	Grantor, Lessor, Etc.	Grantee, Lessee, Etc.	Royalty	Deed Book/Page	Assignment	Assignment	Assignment
10*26075	9-3-1	A	BETTY JOANN CECIL	CHEVRON USA INC	1/8+	860 119	N/A	N/A	Chevron USA Inc to TH Exploration II LLC & TH Exploration LLC: 43/95
10*26076	9-3-1	A	DORIS IMOGENE GARRISON	CHEVRON USA INC	1/8+	860 114	N/A	N/A	Chevron USA Inc to TH Exploration II LLC & TH Exploration LLC: 43/95
10*26077	9-3-1	A	DOROTHY J AND ROBERT M BLAKE	CHEVRON USA INC	1/8+	860 104	N/A	N/A	Chevron USA Inc to TH Exploration II LLC & TH Exploration LLC: 43/95
10*26078	9-3-1	A	VELMA RUTH HARRIS	CHEVRON USA INC	1/8+	860 228	N/A	N/A	Chevron USA Inc to TH Exploration II LLC & TH Exploration LLC: 43/95
10*26079	9-3-1	A	MARY O'DESSA HARRIS LOUDEN	CHEVRON USA INC	1/8+	860 109	N/A	N/A	Chevron USA Inc to TH Exploration II LLC & TH Exploration LLC: 43/95
10*26080	9-3-1	A	SHARON DIANE HOLMES JAHN AND WILLIAM HENRY JAHN III - W/H	CHEVRON USA INC	1/8+	860 217	N/A	N/A	Chevron USA Inc to TH Exploration II LLC & TH Exploration LLC: 43/95
10*26081	9-3-1	A	CYNTHIA JEAN AND EDDIE W WILSON	CHEVRON USA INC	1/8+	861 545	N/A	N/A	Chevron USA Inc to TH Exploration II LLC & TH Exploration LLC: 43/95
10*26082	9-3-1	A	BRIAN C. AND SARA M LUTZ	CHEVRON USA INC	1/8+	861 550	N/A	N/A	Chevron USA Inc to TH Exploration II LLC & TH Exploration LLC: 43/95
10*26083	9-3-1	A	WILLIAM S BLAKE JR	CHEVRON USA INC	1/8+	861 535	N/A	N/A	Chevron USA Inc to TH Exploration II LLC & TH Exploration LLC: 43/95
10*26084	9-3-1	A	CYNTHIA A AND JAMES O DAVIDSON	CHEVRON USA INC	1/8+	889 46	N/A	N/A	Chevron USA Inc to TH Exploration II LLC & TH Exploration LLC: 43/95
10*26085	9-3-1	A	CLYDE R AND JANA HIGGINS	CHEVRON USA INC	1/8+	861 508	N/A	N/A	Chevron USA Inc to TH Exploration II LLC & TH Exploration LLC: 43/95
10*26086	9-3-1	A	DELMAS W AND ROSE HIGGINS	CHEVRON USA INC	1/8+	861 503	N/A	N/A	Chevron USA Inc to TH Exploration II LLC & TH Exploration LLC: 43/95
10*26087	9-3-1	A	JERRY L AND DENISE HIGGINS	CHEVRON USA INC	1/8+	861 526	N/A	N/A	Chevron USA Inc to TH Exploration II LLC & TH Exploration LLC: 43/95
10*26088	9-3-1	A	SHIRL W AND DORIS HIGGINS	CHEVRON USA INC	1/8+	861 540	N/A	N/A	Chevron USA Inc to TH Exploration II LLC & TH Exploration LLC: 43/95
10*26089	9-3-1	A	ALVA L AND SHIRLEY HIGGINS	CHEVRON USA INC	1/8+	861 521	N/A	N/A	Chevron USA Inc to TH Exploration II LLC & TH Exploration LLC: 43/95

4705102200

00

WW-6A1 Supplement

Operator's Well No. Hudson S - 13HU

Lease ID	Parcel	Tags	Grantor, Lessor, Etc.	Grantee, Lessee, Etc.	Royalty	Deed Book/Page	Assignment	Assignment	Assignment
10*26090	9-3-1	A	H DEAN AND KAREN HIGGINS	CHEVRON USA INC	1/8+	861 516	N/A	N/A	Chevron USA Inc to TH Exploration II LLC & TH Exploration LLC: 43/95
10*26091	9-3-1	A	JOELENE M MANN	CHEVRON USA INC	1/8+	864 55	N/A	N/A	Chevron USA Inc to TH Exploration II LLC & TH Exploration LLC: 43/95
10*26092	9-3-1	A	SHAWN J AND SARAH E CREWS	CHEVRON USA INC	1/8+	864 50	N/A	N/A	Chevron USA Inc to TH Exploration II LLC & TH Exploration LLC: 43/95
10*26093	9-3-1	A	JOYCE HOLMES CONE AND WILLIAM CONE - W/H	CHEVRON USA INC	1/8+	861 493	N/A	N/A	Chevron USA Inc to TH Exploration II LLC & TH Exploration LLC: 43/95
10*26094	9-3-1	A	MARK L CURRY	CHEVRON USA INC	1/8+	865 102	N/A	N/A	Chevron USA Inc to TH Exploration II LLC & TH Exploration LLC: 43/95
10*26095	9-3-1	A	CHRISTINA C MUNSON	CHEVRON USA INC	1/8+	865 107	N/A	N/A	Chevron USA Inc to TH Exploration II LLC & TH Exploration LLC: 43/95
10*26097	9-3-1	A	DAVID L BEYSER	CHEVRON USA INC	1/8+	865 173	N/A	N/A	Chevron USA Inc to TH Exploration II LLC & TH Exploration LLC: 43/95
10*26098	9-3-1	A	KIMBERLY J HOLDER	CHEVRON USA INC	1/8+	867 87	N/A	N/A	Chevron USA Inc to TH Exploration II LLC & TH Exploration LLC: 43/95
10*26099	9-3-1	A	CAROL TROWBRIDGE ET VIR	CHEVRON USA INC	1/8+	866 138	N/A	N/A	Chevron USA Inc to TH Exploration II LLC & TH Exploration LLC: 43/95
10*26100	9-3-1	A	JOSEPH L AND ROSE MARIE MAUPIN	CHEVRON USA INC	1/8+	866 67	N/A	N/A	Chevron USA Inc to TH Exploration II LLC & TH Exploration LLC: 43/95
10*26120	9-3-1	A	JAMES D AND LINDA D YOCUM	CHEVRON USA INC	1/8+	884 635	N/A	N/A	Chevron USA Inc to TH Exploration II LLC & TH Exploration LLC: 43/95
10*26121	9-3-1	A	BETTY BRYNER	CHEVRON USA INC	1/8+	871 64	N/A	N/A	Chevron USA Inc to TH Exploration II LLC & TH Exploration LLC: 43/95
10*26236	9-3-1	A	GERALD W QUIGLEY AND VICKI L QUIGLEY	CHEVRON USA INC	1/8+	884 50	N/A	N/A	Chevron USA Inc to TH Exploration II LLC & TH Exploration LLC: 43/95
10*26237	9-3-1	A	FREDA L CAMPBELL	CHEVRON USA INC	1/8+	889 40	N/A	N/A	Chevron USA Inc to TH Exploration II LLC & TH Exploration LLC: 43/95
10*26238	9-3-1	A	MARSHA L MERCER	CHEVRON USA INC	1/8+	883 639	N/A	N/A	Chevron USA Inc to TH Exploration II LLC & TH Exploration LLC: 43/95

05102898

Lease ID	Parcel	Tags	Grantor, Lessor, Etc.	Grantee, Lessee, Etc.	Royalty	Deed Book/Page	Assignment	Assignment	Assignment	Assignment
10*26287	9-3-1	A	IVAN R AND MARY A BLAKE	CHEVRON USA INC	1/8+	888	542	N/A	N/A	Chevron USA Inc to TH Exploration II LLC & TH Exploration LLC: 43/95
10*26288	9-3-1	A	REBECCA J BLAKE	CHEVRON USA INC	1/8+	888	571	N/A	N/A	Chevron USA Inc to TH Exploration II LLC & TH Exploration LLC: 43/95
10*26289	9-3-1	A	DUANETTA B BLAKE FROMHART	CHEVRON USA INC	1/8+	888	574	N/A	N/A	Chevron USA Inc to TH Exploration II LLC & TH Exploration LLC: 43/95
10*26291	9-3-1	A	BARBARA A BLAKE MASON	CHEVRON USA INC	1/8+	901	125	N/A	N/A	Chevron USA Inc to TH Exploration II LLC & TH Exploration LLC: 43/95
10*26292	9-3-1	A	JUDITH L BLAKE	CHEVRON USA INC	1/8+	882	329	N/A	N/A	Chevron USA Inc to TH Exploration II LLC & TH Exploration LLC: 43/95
10*26293	9-3-1	A	JAY C CURRY	CHEVRON USA INC	1/8+	882	433	N/A	N/A	Chevron USA Inc to TH Exploration II LLC & TH Exploration LLC: 43/95
10*26294	9-3-1	A	JOAN A GIEGER	CHEVRON USA INC	1/8+	880	509	N/A	N/A	Chevron USA Inc to TH Exploration II LLC & TH Exploration LLC: 43/95
10*26295	9-3-1	A	ARTHUR LEE WARYCK	CHEVRON USA INC	1/8+	880	512	N/A	N/A	Chevron USA Inc to TH Exploration II LLC & TH Exploration LLC: 43/95
10*26296	9-3-1	A	CARL G CALDWELL	CHEVRON USA INC	1/8+	883	530	N/A	N/A	Chevron USA Inc to TH Exploration II LLC & TH Exploration LLC: 43/95
10*26297	9-3-1	A	DIANA L MCKINNEY	CHEVRON USA INC	1/8+	885	560	N/A	N/A	Chevron USA Inc to TH Exploration II LLC & TH Exploration LLC: 43/95
10*26298	9-3-1	A	JANE HENDRICKSON	CHEVRON USA INC	1/8+	886	429	N/A	N/A	Chevron USA Inc to TH Exploration II LLC & TH Exploration LLC: 43/95
10*26299	9-3-1	A	BETTY WILKINSON DANIELA MCVANE AIF	CHEVRON USA INC	1/8+	886	432	N/A	N/A	Chevron USA Inc to TH Exploration II LLC & TH Exploration LLC: 43/95
10*26300	9-3-1	A	JILL LORI HENNEN BARNETT	CHEVRON USA INC	1/8+	886	439	N/A	N/A	Chevron USA Inc to TH Exploration II LLC & TH Exploration LLC: 43/95
10*27180	9-3-1	A	TAMALA SCOLLICK	TH EXPLORATION LLC	1/8+	1053	1	N/A	N/A	N/A
10*27181	9-3-1	A	CRYSTAL THOMAS	TH EXPLORATION LLC	1/8+	1052	648	N/A	N/A	N/A
10*27703	9-3-1	A	DOROTHY MAXINE MOORE TRUST	TH EXPLORATION LLC	1/8+	1061	255	N/A	N/A	N/A
10*26711	9-2-10.1	B	CNX GAS COMPANY LLC	TH EXPLORATION LLC	1/8+	1039	1	N/A	N/A	N/A

4705102203

02295

WW-6A1 Supplement

Operator's Well No. Hudson S - 13HU

Lease ID	Parcel	Tags	Grantor, Lessor, Etc.	Grantee, Lessee, Etc.	Royalty	Deed Book/Page	Assignment	Assignment	Assignment	Assignment
10*26044	9-3-1.1	C	JOYCE A WALLACE	CHEVRON USA INC	1/8+	863 296	N/A	N/A	N/A	Chevron USA Inc to TH Exploration II LLC & TH Exploration LLC: 43/95
10*26047	9-3-1.1	C	ROBERT D BLAKE AND ATHENA LIBERTY BLAKE	CHEVRON USA INC	1/8+	863 138	N/A	N/A	N/A	Chevron USA Inc to TH Exploration II LLC & TH Exploration LLC: 43/95
10*26048	9-3-1.1	C	LOIS J ELIAS AND LOUIS J ELIAS	CHEVRON USA INC	1/8+	861 599	N/A	N/A	N/A	Chevron USA Inc to TH Exploration II LLC & TH Exploration LLC: 43/95
10*26049	9-3-1.1	C	MARY H HUBBS	CHEVRON USA INC	1/8+	863 560	N/A	N/A	N/A	Chevron USA Inc to TH Exploration II LLC & TH Exploration LLC: 43/95
10*26050	9-3-1.1	C	BERNARD O CROW AND KAREN S CROW	CHEVRON USA INC	1/8+	863 627	N/A	N/A	N/A	Chevron USA Inc to TH Exploration II LLC & TH Exploration LLC: 43/95
10*26051	9-3-1.1	C	ROBERT W KIDNER	CHEVRON USA INC	1/8+	863 644	N/A	N/A	N/A	Chevron USA Inc to TH Exploration II LLC & TH Exploration LLC: 43/95
10*26052	9-3-1.1	C	BETTY J BLAKE	CHEVRON USA INC	1/8+	863 545	N/A	N/A	N/A	Chevron USA Inc to TH Exploration II LLC & TH Exploration LLC: 43/95
10*26053	9-3-1.1	C	ANTHONY T MOORE	CHEVRON USA INC	1/8+	854 343	N/A	N/A	N/A	Chevron USA Inc to TH Exploration II LLC & TH Exploration LLC: 43/95
10*26054	9-3-1.1	C	HIRAM VERNON MOORE	CHEVRON USA INC	1/8+	854 353	N/A	N/A	N/A	Chevron USA Inc to TH Exploration II LLC & TH Exploration LLC: 43/95
10*26055	9-3-1.1	C	LARRY W MOORE SR	CHEVRON USA INC	1/8+	854 348	N/A	N/A	N/A	Chevron USA Inc to TH Exploration II LLC & TH Exploration LLC: 43/95
10*26056	9-3-1.1	C	RONALD W MOORE	CHEVRON USA INC	1/8+	854 338	N/A	N/A	N/A	Chevron USA Inc to TH Exploration II LLC & TH Exploration LLC: 43/95
10*26057	9-3-1.1	C	JOHN PURDY AND BRENDA S PURDY	CHEVRON USA INC	1/8+	854 420	N/A	N/A	N/A	Chevron USA Inc to TH Exploration II LLC & TH Exploration LLC: 43/95
10*26058	9-3-1.1	C	CAROLE J WOOD	CHEVRON USA INC	1/8+	854 415	N/A	N/A	N/A	Chevron USA Inc to TH Exploration II LLC & TH Exploration LLC: 43/95
10*26059	9-3-1.1	C	TERRY L BLAKE	CHEVRON USA INC	1/8+	854 215	N/A	N/A	N/A	Chevron USA Inc to TH Exploration II LLC & TH Exploration LLC: 43/95
10*26060	9-3-1.1	C	ROBERT C BLAKE AND LYN BLAKE	CHEVRON USA INC	1/8+	854 333	N/A	N/A	N/A	Chevron USA Inc to TH Exploration II LLC & TH Exploration LLC: 43/95

4705102203

02293

Lease ID	Parcel	Tags	Grantor, Lessor, Etc.	Grantee, Lessee, Etc.	Royalty	Deed Book/Page	Assignment	Assignment	Assignment
10*26061	9-3-1.1	C	RODNEY W AND LINDA L HUBBS	CHEVRON USA INC	1/8+	854 435	N/A	N/A	Chevron USA Inc to TH Exploration II LLC & TH Exploration LLC: 43/95
10*26062	9-3-1.1	C	SHANNON ROGER AND LORRAINE HUBBS	CHEVRON USA INC	1/8+	854 233	N/A	N/A	Chevron USA Inc to TH Exploration II LLC & TH Exploration LLC: 43/95
10*26063	9-3-1.1	C	PATTY L RINE AND FLOYD D RINE	CHEVRON USA INC	1/8+	854 238	N/A	N/A	Chevron USA Inc to TH Exploration II LLC & TH Exploration LLC: 43/95
10*26064	9-3-1.1	C	CATHARINE LEE BLAKE	CHEVRON USA INC	1/8+	863 550	N/A	N/A	Chevron USA Inc to TH Exploration II LLC & TH Exploration LLC: 43/95
10*26065	9-3-1.1	C	DENNIS F MOORE JOLENE A MOORE	CHEVRON USA INC	1/8+	857 646	N/A	N/A	Chevron USA Inc to TH Exploration II LLC & TH Exploration LLC: 43/95
10*26066	9-3-1.1	C	DANNY E AND MARVA L BEYSER	CHEVRON USA INC	1/8+	858 36	N/A	N/A	Chevron USA Inc to TH Exploration II LLC & TH Exploration LLC: 43/95
10*26067	9-3-1.1	C	DONALD DEAN BEYSER	CHEVRON USA INC	1/8+	858 41	N/A	N/A	Chevron USA Inc to TH Exploration II LLC & TH Exploration LLC: 43/95
10*26068	9-3-1.1	C	GARY F BLAKE AND DORIS E BLAKE	CHEVRON USA INC	1/8+	858 31	N/A	N/A	Chevron USA Inc to TH Exploration II LLC & TH Exploration LLC: 43/95
10*26069	9-3-1.1	C	MARILYN SUE REILLEY	CHEVRON USA INC	1/8+	857 597	N/A	N/A	Chevron USA Inc to TH Exploration II LLC & TH Exploration LLC: 43/95
10*26070	9-3-1.1	C	MARY W HOLMES	CHEVRON USA INC	1/8+	857 602	N/A	N/A	Chevron USA Inc to TH Exploration II LLC & TH Exploration LLC: 43/95
10*26071	9-3-1.1	C	CHARLENE LORRAINE BAKER	CHEVRON USA INC	1/8+	857 607	N/A	N/A	Chevron USA Inc to TH Exploration II LLC & TH Exploration LLC: 43/95
10*26072	9-3-1.1	C	JAMES L BLAKE	CHEVRON USA INC	1/8+	857 616	N/A	N/A	Chevron USA Inc to TH Exploration II LLC & TH Exploration LLC: 43/95
10*26073	9-3-1.1	C	DARLENE L BEYSER	CHEVRON USA INC	1/8+	860 176	N/A	N/A	Chevron USA Inc to TH Exploration II LLC & TH Exploration LLC: 43/95
10*26074	9-3-1.1	C	RANDYLYN MOORE AKA RANDY MOORE	CHEVRON USA INC	1/8+	860 166	N/A	N/A	Chevron USA Inc to TH Exploration II LLC & TH Exploration LLC: 43/95
10*26075	9-3-1.1	C	BETTY JOANN CECIL	CHEVRON USA INC	1/8+	860 119	N/A	N/A	Chevron USA Inc to TH Exploration II LLC & TH Exploration LLC: 43/95

WW-6A1 Supplement

Operator's Well No. Hudson S - 13HU

Lease ID	Parcel	Tags	Grantor, Lessor, Etc.	Grantee, Lessee, Etc.	Royalty	Deed Book/Page	Assignment	Assignment	Assignment
10*26076	9-3-1.1	C	DORIS IMOGENE GARRISON	CHEVRON USA INC	1/8+	860 114	N/A	N/A	Chevron USA Inc to TH Exploration II LLC & TH Exploration LLC: 43/95
10*26077	9-3-1.1	C	DOROTHY J AND ROBERT M BLAKE	CHEVRON USA INC	1/8+	860 104	N/A	N/A	Chevron USA Inc to TH Exploration II LLC & TH Exploration LLC: 43/95
10*26078	9-3-1.1	C	VELMA RUTH HARRIS	CHEVRON USA INC	1/8+	860 228	N/A	N/A	Chevron USA Inc to TH Exploration II LLC & TH Exploration LLC: 43/95
10*26079	9-3-1.1	C	MARY O'DESSA HARRIS LOUDEN	CHEVRON USA INC	1/8+	860 109	N/A	N/A	Chevron USA Inc to TH Exploration II LLC & TH Exploration LLC: 43/95
10*26080	9-3-1.1	C	SHARON DIANE HOLMES JAHN AND WILLIAM HENRY JAHN III - W/H	CHEVRON USA INC	1/8+	860 217	N/A	N/A	Chevron USA Inc to TH Exploration II LLC & TH Exploration LLC: 43/95
10*26081	9-3-1.1	C	CYNTHIA JEAN AND EDDIE W WILSON	CHEVRON USA INC	1/8+	861 545	N/A	N/A	Chevron USA Inc to TH Exploration II LLC & TH Exploration LLC: 43/95
10*26082	9-3-1.1	C	BRIAN C. AND SARA M LUTZ	CHEVRON USA INC	1/8+	861 550	N/A	N/A	Chevron USA Inc to TH Exploration II LLC & TH Exploration LLC: 43/95
10*26083	9-3-1.1	C	WILLIAM S BLAKE JR	CHEVRON USA INC	1/8+	861 535	N/A	N/A	Chevron USA Inc to TH Exploration II LLC & TH Exploration LLC: 43/95
10*26084	9-3-1.1	C	CYNTHIA A AND JAMES O DAVIDSON	CHEVRON USA INC	1/8+	889 46	N/A	N/A	Chevron USA Inc to TH Exploration II LLC & TH Exploration LLC: 43/95
10*26085	9-3-1.1	C	CLYDE R AND JANA HIGGINS	CHEVRON USA INC	1/8+	861 508	N/A	N/A	Chevron USA Inc to TH Exploration II LLC & TH Exploration LLC: 43/95
10*26086	9-3-1.1	C	DELMAS W AND ROSE HIGGINS	CHEVRON USA INC	1/8+	861 503	N/A	N/A	Chevron USA Inc to TH Exploration II LLC & TH Exploration LLC: 43/95
10*26087	9-3-1.1	C	JERRY L AND DENISE HIGGINS	CHEVRON USA INC	1/8+	861 526	N/A	N/A	Chevron USA Inc to TH Exploration II LLC & TH Exploration LLC: 43/95
10*26088	9-3-1.1	C	SHIRL W AND DORIS HIGGINS	CHEVRON USA INC	1/8+	861 540	N/A	N/A	Chevron USA Inc to TH Exploration II LLC & TH Exploration LLC: 43/95
10*26089	9-3-1.1	C	ALVA L AND SHIRLEY HIGGINS	CHEVRON USA INC	1/8+	861 521	N/A	N/A	Chevron USA Inc to TH Exploration II LLC & TH Exploration LLC: 43/95
10*26090	9-3-1.1	C	H DEAN AND KAREN HIGGINS	CHEVRON USA INC	1/8+	861 516	N/A	N/A	Chevron USA Inc to TH Exploration II LLC & TH Exploration LLC: 43/95

4705102298

51

WW-6A1 Supplement

Operator's Well No. Hudson S - 13HU

Lease ID	Parcel	Tags	Grantor, Lessor, Etc.	Grantee, Lessee, Etc.	Royalty	Deed Book/Page	Assignment	Assignment	Assignment
10*26091	9-3-1.1	C	JOELENE M MANN	CHEVRON USA INC	1/8+	864 55	N/A	N/A	Chevron USA Inc to TH Exploration II LLC & TH Exploration LLC: 43/95
10*26092	9-3-1.1	C	SHAWN J AND SARAH E CREWS	CHEVRON USA INC	1/8+	864 50	N/A	N/A	Chevron USA Inc to TH Exploration II LLC & TH Exploration LLC: 43/95
10*26093	9-3-1.1	C	JOYCE HOLMES CONE AND WILLIAM CONE - W/H	CHEVRON USA INC	1/8+	861 493	N/A	N/A	Chevron USA Inc to TH Exploration II LLC & TH Exploration LLC: 43/95
10*26094	9-3-1.1	C	MARK L CURRY	CHEVRON USA INC	1/8+	865 102	N/A	N/A	Chevron USA Inc to TH Exploration II LLC & TH Exploration LLC: 43/95
10*26095	9-3-1.1	C	CHRISTINA C MUNSON	CHEVRON USA INC	1/8+	865 107	N/A	N/A	Chevron USA Inc to TH Exploration II LLC & TH Exploration LLC: 43/95
10*26097	9-3-1.1	C	DAVID L BEYSER	CHEVRON USA INC	1/8+	865 173	N/A	N/A	Chevron USA Inc to TH Exploration II LLC & TH Exploration LLC: 43/95
10*26098	9-3-1.1	C	KIMBERLY J HOLDER	CHEVRON USA INC	1/8+	867 87	N/A	N/A	Chevron USA Inc to TH Exploration II LLC & TH Exploration LLC: 43/95
10*26099	9-3-1.1	C	CAROL TROWBRIDGE ET VIR	CHEVRON USA INC	1/8+	866 138	N/A	N/A	Chevron USA Inc to TH Exploration II LLC & TH Exploration LLC: 43/95
10*26100	9-3-1.1	C	JOSEPH L AND ROSE MARIE MAUPIN	CHEVRON USA INC	1/8+	866 67	N/A	N/A	Chevron USA Inc to TH Exploration II LLC & TH Exploration LLC: 43/95
10*26120	9-3-1.1	C	JAMES D AND LINDA D YOCUM	CHEVRON USA INC	1/8+	884 635	N/A	N/A	Chevron USA Inc to TH Exploration II LLC & TH Exploration LLC: 43/95
10*26121	9-3-1.1	C	BETTY BRYNER	CHEVRON USA INC	1/8+	871 64	N/A	N/A	Chevron USA Inc to TH Exploration II LLC & TH Exploration LLC: 43/95
10*26236	9-3-1.1	C	GERALD W QUIGLEY AND VICKI L QUIGLEY	CHEVRON USA INC	1/8+	884 50	N/A	N/A	Chevron USA Inc to TH Exploration II LLC & TH Exploration LLC: 43/95
10*26237	9-3-1.1	C	FREDA L CAMPBELL	CHEVRON USA INC	1/8+	889 40	N/A	N/A	Chevron USA Inc to TH Exploration II LLC & TH Exploration LLC: 43/95
10*26238	9-3-1.1	C	MARSHA L MERCER	CHEVRON USA INC	1/8+	883 639	N/A	N/A	Chevron USA Inc to TH Exploration II LLC & TH Exploration LLC: 43/95
10*26287	9-3-1.1	C	IVAN R AND MARY A BLAKE	CHEVRON USA INC	1/8+	888 542	N/A	N/A	Chevron USA Inc to TH Exploration II LLC & TH Exploration LLC: 43/95

4705108898

Lease ID	Parcel	Tags	Grantor, Lessor, Etc.	Grantee, Lessee, Etc.	Royalty	Deed Book/Page	Assignment	Assignment	Assignment	Assignment
10*26288	9-3-1.1	C	REBECCA J BLAKE	CHEVRON USA INC	1/8+	888	571	N/A	N/A	Chevron USA Inc to TH Exploration II LLC & TH Exploration LLC: 43/95
10*26289	9-3-1.1	C	DUANETTA B BLAKE FROMHART	CHEVRON USA INC	1/8+	888	574	N/A	N/A	Chevron USA Inc to TH Exploration II LLC & TH Exploration LLC: 43/95
10*26291	9-3-1.1	C	BARBARA A BLAKE MASON	CHEVRON USA INC	1/8+	901	125	N/A	N/A	Chevron USA Inc to TH Exploration II LLC & TH Exploration LLC: 43/95
10*26292	9-3-1.1	C	JUDITH L BLAKE	CHEVRON USA INC	1/8+	882	329	N/A	N/A	Chevron USA Inc to TH Exploration II LLC & TH Exploration LLC: 43/95
10*26293	9-3-1.1	C	JAY C CURRY	CHEVRON USA INC	1/8+	882	433	N/A	N/A	Chevron USA Inc to TH Exploration II LLC & TH Exploration LLC: 43/95
10*26294	9-3-1.1	C	JOAN A GIEGER	CHEVRON USA INC	1/8+	880	509	N/A	N/A	Chevron USA Inc to TH Exploration II LLC & TH Exploration LLC: 43/95
10*26295	9-3-1.1	C	ARTHUR LEE WARYCK	CHEVRON USA INC	1/8+	880	512	N/A	N/A	Chevron USA Inc to TH Exploration II LLC & TH Exploration LLC: 43/95
10*26296	9-3-1.1	C	CARL G CALDWELL	CHEVRON USA INC	1/8+	883	530	N/A	N/A	Chevron USA Inc to TH Exploration II LLC & TH Exploration LLC: 43/95
10*26297	9-3-1.1	C	DIANA L MCKINNEY	CHEVRON USA INC	1/8+	885	560	N/A	N/A	Chevron USA Inc to TH Exploration II LLC & TH Exploration LLC: 43/95
10*26298	9-3-1.1	C	JANE HENDRICKSON	CHEVRON USA INC	1/8+	886	429	N/A	N/A	Chevron USA Inc to TH Exploration II LLC & TH Exploration LLC: 43/95
10*26299	9-3-1.1	C	BETTY WILKINSON DANIEL A MCVANE AIF	CHEVRON USA INC	1/8+	886	432	N/A	N/A	Chevron USA Inc to TH Exploration II LLC & TH Exploration LLC: 43/95
10*26300	9-3-1.1	C	JILL LORI HENNEN BARNETT	CHEVRON USA INC	1/8+	886	439	N/A	N/A	Chevron USA Inc to TH Exploration II LLC & TH Exploration LLC: 43/95
10*26711	9-3-1.1	C	CNX GAS COMPANY LLC	TH EXPLORATION LLC	1/8+	1039	1	N/A	N/A	N/A
10*27180	9-3-1.1	C	TAMALA SCOLLICK	TH EXPLORATION LLC	1/8+	1053	1	N/A	N/A	N/A
10*27181	9-3-1.1	C	CRYSTAL THOMAS	TH EXPLORATION LLC	1/8+	1052	648	N/A	N/A	N/A
10*27703	9-3-1.1	C	DOROTHY MAXIMINE MOORE TRUST	TH EXPLORATION LLC	1/8+	1061	255	N/A	N/A	N/A
10*26018	9-3-1.3	D	NANCY L WEST	TRIENERGY HOLDINGS, LLC	1/8+	737	248	TriEnergy Holdings LLC to NPAR LLC: 25/449	NPAR LLC to Chevron USA Inc: 756/332	TriEnergy Holdings LLC & TriEnergy Inc to Chevron USA Inc: 28356

4705102293

03-02293

293

Lease ID	Parcel	Tags	Grantor, Lessor, Etc.	Grantee, Lessee, Etc.	Royalty	Deed Book/Page	Assignment	Assignment	Assignment
10*26044	9-3-1.3	D	JOYCE A WALLACE	CHEVRON USA INC	1/8+	863 296	N/A	N/A	Chevron USA Inc to TH Exploration II LLC & TH Exploration LLC: 43/95
10*26047	9-3-1.3	D	ROBERT D BLAKE AND ATHENA LIBERTY BLAKE	CHEVRON USA INC	1/8+	863 138	N/A	N/A	Chevron USA Inc to TH Exploration II LLC & TH Exploration LLC: 43/95
10*26048	9-3-1.3	D	LOIS J ELIAS AND LOUIS J ELIAS	CHEVRON USA INC	1/8+	861 599	N/A	N/A	Chevron USA Inc to TH Exploration II LLC & TH Exploration LLC: 43/95
10*26049	9-3-1.3	D	MARY H HUBBS	CHEVRON USA INC	1/8+	863 560	N/A	N/A	Chevron USA Inc to TH Exploration II LLC & TH Exploration LLC: 43/95
10*26050	9-3-1.3	D	BERNARD O CROW AND KAREN S CROW	CHEVRON USA INC	1/8+	863 627	N/A	N/A	Chevron USA Inc to TH Exploration II LLC & TH Exploration LLC: 43/95
10*26051	9-3-1.3	D	ROBERT W KIDNER	CHEVRON USA INC	1/8+	863 644	N/A	N/A	Chevron USA Inc to TH Exploration II LLC & TH Exploration LLC: 43/95
10*26052	9-3-1.3	D	BETTY J BLAKE	CHEVRON USA INC	1/8+	863 545	N/A	N/A	Chevron USA Inc to TH Exploration II LLC & TH Exploration LLC: 43/95
10*26053	9-3-1.3	D	ANTHONY T MOORE	CHEVRON USA INC	1/8+	854 343	N/A	N/A	Chevron USA Inc to TH Exploration II LLC & TH Exploration LLC: 43/95
10*26054	9-3-1.3	D	HIRAM VERNON MOORE	CHEVRON USA INC	1/8+	854 353	N/A	N/A	Chevron USA Inc to TH Exploration II LLC & TH Exploration LLC: 43/95
10*26055	9-3-1.3	D	LARRY W MOORE SR	CHEVRON USA INC	1/8+	854 348	N/A	N/A	Chevron USA Inc to TH Exploration II LLC & TH Exploration LLC: 43/95
10*26056	9-3-1.3	D	RONALD W MOORE	CHEVRON USA INC	1/8+	854 338	N/A	N/A	Chevron USA Inc to TH Exploration II LLC & TH Exploration LLC: 43/95
10*26057	9-3-1.3	D	JOHN PURDY AND BRENDA S PURDY	CHEVRON USA INC	1/8+	854 420	N/A	N/A	Chevron USA Inc to TH Exploration II LLC & TH Exploration LLC: 43/95
10*26058	9-3-1.3	D	CAROLE J WOOD	CHEVRON USA INC	1/8+	854 415	N/A	N/A	Chevron USA Inc to TH Exploration II LLC & TH Exploration LLC: 43/95
10*26059	9-3-1.3	D	TERRY L BLAKE	CHEVRON USA INC	1/8+	854 215	N/A	N/A	Chevron USA Inc to TH Exploration II LLC & TH Exploration LLC: 43/95
10*26060	9-3-1.3	D	ROBERT C BLAKE AND LYN BLAKE	CHEVRON USA INC	1/8+	854 333	N/A	N/A	Chevron USA Inc to TH Exploration II LLC & TH Exploration LLC: 43/95

Lease ID	Parcel	Tags	Grantor, Lessor, Etc.	Grantee, Lessee, Etc.	Royalty	Deed Book/Page	Assignment	Assignment	Assignment
10*26061	9-3-1.3	D	RODNEY W AND LINDA L HUBBS	CHEVRON USA INC	1/8+	854 435	N/A	N/A	Chevron USA Inc to TH Exploration II LLC & TH Exploration LLC: 43/95
10*26062	9-3-1.3	D	SHANNON ROGER AND LORRAINE HUBBS	CHEVRON USA INC	1/8+	854 233	N/A	N/A	Chevron USA Inc to TH Exploration II LLC & TH Exploration LLC: 43/95
10*26063	9-3-1.3	D	PATTY L RINE AND FLOYD D RINE	CHEVRON USA INC	1/8+	854 238	N/A	N/A	Chevron USA Inc to TH Exploration II LLC & TH Exploration LLC: 43/95
10*26064	9-3-1.3	D	CATHARINE LEE BLAKE	CHEVRON USA INC	1/8+	863 550	N/A	N/A	Chevron USA Inc to TH Exploration II LLC & TH Exploration LLC: 43/95
10*26065	9-3-1.3	D	DENNIS F MOORE JOLENE A MOORE	CHEVRON USA INC	1/8+	857 646	N/A	N/A	Chevron USA Inc to TH Exploration II LLC & TH Exploration LLC: 43/95
10*26066	9-3-1.3	D	DANNY E AND MARVA L BEYSER	CHEVRON USA INC	1/8+	858 36	N/A	N/A	Chevron USA Inc to TH Exploration II LLC & TH Exploration LLC: 43/95
10*26067	9-3-1.3	D	DONALD DEAN BEYSER	CHEVRON USA INC	1/8+	858 41	N/A	N/A	Chevron USA Inc to TH Exploration II LLC & TH Exploration LLC: 43/95
10*26068	9-3-1.3	D	GARY F BLAKE AND DORIS E BLAKE	CHEVRON USA INC	1/8+	858 31	N/A	N/A	Chevron USA Inc to TH Exploration II LLC & TH Exploration LLC: 43/95
10*26069	9-3-1.3	D	MARILYN SUE REILLEY	CHEVRON USA INC	1/8+	857 597	N/A	N/A	Chevron USA Inc to TH Exploration II LLC & TH Exploration LLC: 43/95
10*26070	9-3-1.3	D	MARY W HOLMES	CHEVRON USA INC	1/8+	857 602	N/A	N/A	Chevron USA Inc to TH Exploration II LLC & TH Exploration LLC: 43/95
10*26071	9-3-1.3	D	CHARLENE LORRAINE BAKER	CHEVRON USA INC	1/8+	857 607	N/A	N/A	Chevron USA Inc to TH Exploration II LLC & TH Exploration LLC: 43/95
10*26072	9-3-1.3	D	JAMES L BLAKE	CHEVRON USA INC	1/8+	857 616	N/A	N/A	Chevron USA Inc to TH Exploration II LLC & TH Exploration LLC: 43/95
10*26073	9-3-1.3	D	DARLENE L BEYSER	CHEVRON USA INC	1/8+	860 176	N/A	N/A	Chevron USA Inc to TH Exploration II LLC & TH Exploration LLC: 43/95
10*26074	9-3-1.3	D	RANDYLYN MOORE AKA RANDY MOORE	CHEVRON USA INC	1/8+	860 166	N/A	N/A	Chevron USA Inc to TH Exploration II LLC & TH Exploration LLC: 43/95
10*26075	9-3-1.3	D	BETTY JOANN CECIL	CHEVRON USA INC	1/8+	860 119	N/A	N/A	Chevron USA Inc to TH Exploration II LLC & TH Exploration LLC: 43/95

Lease ID	Parcel	Tags	Grantor, Lessor, Etc.	Grantee, Lessee, Etc.	Royalty	Deed Book/Page	Assignment	Assignment	Assignment
10*26076	9-3-1.3	D	DORIS IMOGENE GARRISON	CHEVRON USA INC	1/8+	860 114	N/A	N/A	Chevron USA Inc to TH Exploration II LLC & TH Exploration LLC: 43/95
10*26077	9-3-1.3	D	DOROTHY J AND ROBERT M BLAKE	CHEVRON USA INC	1/8+	860 104	N/A	N/A	Chevron USA Inc to TH Exploration II LLC & TH Exploration LLC: 43/95
10*26078	9-3-1.3	D	VELMA RUTH HARRIS	CHEVRON USA INC	1/8+	860 228	N/A	N/A	Chevron USA Inc to TH Exploration II LLC & TH Exploration LLC: 43/95
10*26079	9-3-1.3	D	MARY O'DESSA HARRIS LOUDEN	CHEVRON USA INC	1/8+	860 109	N/A	N/A	Chevron USA Inc to TH Exploration II LLC & TH Exploration LLC: 43/95
10*26080	9-3-1.3	D	SHARON DIANE HOLMES JAHN AND WILLIAM HENRY JAHN III - W/H	CHEVRON USA INC	1/8+	860 217	N/A	N/A	Chevron USA Inc to TH Exploration II LLC & TH Exploration LLC: 43/95
10*26081	9-3-1.3	D	CYNTHIA JEAN AND EDDIE W WILSON	CHEVRON USA INC	1/8+	861 545	N/A	N/A	Chevron USA Inc to TH Exploration II LLC & TH Exploration LLC: 43/95
10*26082	9-3-1.3	D	BRIAN C AND SARA M LUTZ	CHEVRON USA INC	1/8+	861 550	N/A	N/A	Chevron USA Inc to TH Exploration II LLC & TH Exploration LLC: 43/95
10*26083	9-3-1.3	D	WILLIAM S BLAKE JR	CHEVRON USA INC	1/8+	861 535	N/A	N/A	Chevron USA Inc to TH Exploration II LLC & TH Exploration LLC: 43/95
10*26084	9-3-1.3	D	CYNTHIA A AND JAMES O DAVIDSON	CHEVRON USA INC	1/8+	889 46	N/A	N/A	Chevron USA Inc to TH Exploration II LLC & TH Exploration LLC: 43/95
10*26085	9-3-1.3	D	CLYDE R AND JANA HIGGINS	CHEVRON USA INC	1/8+	861 508	N/A	N/A	Chevron USA Inc to TH Exploration II LLC & TH Exploration LLC: 43/95
10*26086	9-3-1.3	D	DELMAS W AND ROSE HIGGINS	CHEVRON USA INC	1/8+	861 503	N/A	N/A	Chevron USA Inc to TH Exploration II LLC & TH Exploration LLC: 43/95
10*26087	9-3-1.3	D	JERRY L AND DENISE HIGGINS	CHEVRON USA INC	1/8+	861 526	N/A	N/A	Chevron USA Inc to TH Exploration II LLC & TH Exploration LLC: 43/95
10*26088	9-3-1.3	D	SHIRL W AND DORIS HIGGINS	CHEVRON USA INC	1/8+	861 540	N/A	N/A	Chevron USA Inc to TH Exploration II LLC & TH Exploration LLC: 43/95
10*26089	9-3-1.3	D	ALVA L AND SHIRLEY HIGGINS	CHEVRON USA INC	1/8+	861 521	N/A	N/A	Chevron USA Inc to TH Exploration II LLC & TH Exploration LLC: 43/95
10*26090	9-3-1.3	D	H DEAN AND KAREN HIGGINS	CHEVRON USA INC	1/8+	861 516	N/A	N/A	Chevron USA Inc to TH Exploration II LLC & TH Exploration LLC: 43/95

Lease ID	Parcel	Tags	Grantor, Lessor, Etc.	Grantee, Lessee, Etc.	Royalty	Deed Book/Page	Assignment	Assignment	Assignment
10*26091	9-3-1.3	D	JOELENE M MANIN	CHEVRON USA INC	1/8+	864 55	N/A	N/A	Chevron USA Inc to TH Exploration II LLC & TH Exploration LLC: 43/95
10*26092	9-3-1.3	D	SHAWN J AND SARAH E CREWS	CHEVRON USA INC	1/8+	864 50	N/A	N/A	Chevron USA Inc to TH Exploration II LLC & TH Exploration LLC: 43/95
10*26093	9-3-1.3	D	JOYCE HOLMES CONE AND WILLIAM CONE - W/H	CHEVRON USA INC	1/8+	861 493	N/A	N/A	Chevron USA Inc to TH Exploration II LLC & TH Exploration LLC: 43/95
10*26094	9-3-1.3	D	MARK L CURRY	CHEVRON USA INC	1/8+	865 102	N/A	N/A	Chevron USA Inc to TH Exploration II LLC & TH Exploration LLC: 43/95
10*26095	9-3-1.3	D	CHRISTINA C MUNSON	CHEVRON USA INC	1/8+	865 107	N/A	N/A	Chevron USA Inc to TH Exploration II LLC & TH Exploration LLC: 43/95
10*26097	9-3-1.3	D	DAVID L BEYSER	CHEVRON USA INC	1/8+	865 173	N/A	N/A	Chevron USA Inc to TH Exploration II LLC & TH Exploration LLC: 43/95
10*26098	9-3-1.3	D	KIMBERLY J HOLDER	CHEVRON USA INC	1/8+	867 87	N/A	N/A	Chevron USA Inc to TH Exploration II LLC & TH Exploration LLC: 43/95
10*26099	9-3-1.3	D	CAROL TROWBRIDGE ET VIR	CHEVRON USA INC	1/8+	866 138	N/A	N/A	Chevron USA Inc to TH Exploration II LLC & TH Exploration LLC: 43/95
10*26100	9-3-1.3	D	JOSEPH L AND ROSE MARIE MAUPIN	CHEVRON USA INC	1/8+	866 67	N/A	N/A	Chevron USA Inc to TH Exploration II LLC & TH Exploration LLC: 43/95
10*26120	9-3-1.3	D	JAMES D AND LINDA D YOCUM	CHEVRON USA INC	1/8+	884 635	N/A	N/A	Chevron USA Inc to TH Exploration II LLC & TH Exploration LLC: 43/95
10*26121	9-3-1.3	D	BETTY BRYNER	CHEVRON USA INC	1/8+	871 64	N/A	N/A	Chevron USA Inc to TH Exploration II LLC & TH Exploration LLC: 43/95
10*26236	9-3-1.3	D	GERALD W QUIGLEY AND VICKI L QUIGLEY	CHEVRON USA INC	1/8+	884 50	N/A	N/A	Chevron USA Inc to TH Exploration II LLC & TH Exploration LLC: 43/95
10*26237	9-3-1.3	D	FREDA L CAMPBELL	CHEVRON USA INC	1/8+	889 40	N/A	N/A	Chevron USA Inc to TH Exploration II LLC & TH Exploration LLC: 43/95
10*26238	9-3-1.3	D	MARSHA L MERCER	CHEVRON USA INC	1/8+	883 639	N/A	N/A	Chevron USA Inc to TH Exploration II LLC & TH Exploration LLC: 43/95
10*26287	9-3-1.3	D	IVAN R AND MARY A BLAKE	CHEVRON USA INC	1/8+	888 542	N/A	N/A	Chevron USA Inc to TH Exploration II LLC & TH Exploration LLC: 43/95

4705102293

WW-6A1 Supplement

Operator's Well No. Hudson S - 13HU

Lease ID	Parcel	Tags	Grantor, Lessor, Etc.	Grantee, Lessee, Etc.	Royalty	Deed Book/Page	Assignment	Assignment	Assignment	Assignment
10*26288	9-3-1.3	D	REBECCA J BLAKE	CHEVRON USA INC	1/8+	888	571	N/A	N/A	Chevron USA Inc to TH Exploration II LLC & TH Exploration LLC: 43/95
10*26289	9-3-1.3	D	DUANETTA B BLAKE FROMHART	CHEVRON USA INC	1/8+	888	574	N/A	N/A	Chevron USA Inc to TH Exploration II LLC & TH Exploration LLC: 43/95
10*26291	9-3-1.3	D	BARBARA A BLAKE MASON	CHEVRON USA INC	1/8+	901	125	N/A	N/A	Chevron USA Inc to TH Exploration II LLC & TH Exploration LLC: 43/95
10*26292	9-3-1.3	D	JUDITH L BLAKE	CHEVRON USA INC	1/8+	882	329	N/A	N/A	Chevron USA Inc to TH Exploration II LLC & TH Exploration LLC: 43/95
10*26293	9-3-1.3	D	JAY C CURRY	CHEVRON USA INC	1/8+	882	433	N/A	N/A	Chevron USA Inc to TH Exploration II LLC & TH Exploration LLC: 43/95
10*26294	9-3-1.3	D	JOAN A GIEGER	CHEVRON USA INC	1/8+	880	509	N/A	N/A	Chevron USA Inc to TH Exploration II LLC & TH Exploration LLC: 43/95
10*26295	9-3-1.3	D	ARTHUR LEE WARYCK	CHEVRON USA INC	1/8+	880	512	N/A	N/A	Chevron USA Inc to TH Exploration II LLC & TH Exploration LLC: 43/95
10*26296	9-3-1.3	D	CARL G CALDWELL	CHEVRON USA INC	1/8+	883	530	N/A	N/A	Chevron USA Inc to TH Exploration II LLC & TH Exploration LLC: 43/95
10*26297	9-3-1.3	D	DIANA L MCKINNEY	CHEVRON USA INC	1/8+	885	560	N/A	N/A	Chevron USA Inc to TH Exploration II LLC & TH Exploration LLC: 43/95
10*26298	9-3-1.3	D	JANE HENDRICKSON	CHEVRON USA INC	1/8+	886	429	N/A	N/A	Chevron USA Inc to TH Exploration II LLC & TH Exploration LLC: 43/95
10*26299	9-3-1.3	D	BETTY WILKINSON DANIEL A MCVANE AIF	CHEVRON USA INC	1/8+	886	432	N/A	N/A	Chevron USA Inc to TH Exploration II LLC & TH Exploration LLC: 43/95
10*26300	9-3-1.3	D	JILL LORI HENNEN BARNETT	CHEVRON USA INC	1/8+	886	439	N/A	N/A	Chevron USA Inc to TH Exploration II LLC & TH Exploration LLC: 43/95
10*27180	9-3-1.3	D	TAMALA SCOLLICK	TH EXPLORATION LLC	1/8+	1053	1	N/A	N/A	N/A
10*27181	9-3-1.3	D	CRYSTAL THOMAS	TH EXPLORATION LLC	1/8+	1052	648	N/A	N/A	N/A
10*27703	9-3-1.3	D	DOROTHY MAXINNE MOORE TRUST	TH EXPLORATION LLC	1/8+	1061	255	N/A	N/A	N/A
10*47051.109.0	9-8-4.2	E	DONALD M AND THERESA L HARRIS	TH EXPLORATION LLC	1/8+	859	440	N/A	N/A	N/A
10*47051.109.0	9-8-4	F	DONALD M AND THERESA L HARRIS	TH EXPLORATION LLC	1/8+	859	440	N/A	N/A	N/A
10*26113	9-8-3	G	ELDWIN OTIS RINE AND MARY L RINE	CHEVRON USA INC	1/8+	880	434	N/A	N/A	Chevron USA Inc to TH Exploration II LLC & TH Exploration LLC: 43/95

4705102298

2293

Lease ID	Parcel	Tags	Grantor, Lessor, Etc.	Grantee, Lessee, Etc.	Royalty	Deed Book/Page	Assignment	Assignment	Assignment	Assignment
10*26114	9-8-3	G	VELMA RUTH HARRIS	CHEVRON USA INC	1/8+	873 574	N/A	N/A	N/A	Chevron USA Inc to TH Exploration II LLC & TH Exploration LLC: 43/95
10*26115	9-8-3	G	JOYCE L LAMB	CHEVRON USA INC	1/8+	880 437	N/A	N/A	N/A	Chevron USA Inc to TH Exploration II LLC & TH Exploration LLC: 43/95
10*26123	9-8-3	G	LAURA R BARKER	CHEVRON USA INC	1/8+	873 584	N/A	N/A	N/A	Chevron USA Inc to TH Exploration II LLC & TH Exploration LLC: 43/95
10*26124	9-8-3	G	PATTY D JEFFERSON	CHEVRON USA INC	1/8+	874 41	N/A	N/A	N/A	Chevron USA Inc to TH Exploration II LLC & TH Exploration LLC: 43/95
10*26125	9-8-3	G	DEBORAH A COLLINS	CHEVRON USA INC	1/8+	874 27	N/A	N/A	N/A	Chevron USA Inc to TH Exploration II LLC & TH Exploration LLC: 43/95
10*26126	9-8-3	G	WILLIAM C WEST	CHEVRON USA INC	1/8+	880 431	N/A	N/A	N/A	Chevron USA Inc to TH Exploration II LLC & TH Exploration LLC: 43/95
10*26168	9-8-3	G	LEANNE E BURKHART	CHEVRON USA INC	1/8+	873 602	N/A	N/A	N/A	Chevron USA Inc to TH Exploration II LLC & TH Exploration LLC: 43/95
10*26169	9-8-3	G	LISA MAY WINGROVE	CHEVRON USA INC	1/8+	880 422	N/A	N/A	N/A	Chevron USA Inc to TH Exploration II LLC & TH Exploration LLC: 43/95
10*26170	9-8-3	G	JENNIFER L WALKER	CHEVRON USA INC	1/8+	874 36	N/A	N/A	N/A	Chevron USA Inc to TH Exploration II LLC & TH Exploration LLC: 43/95
10*26171	9-8-3	G	MELISSA MADINE KNIGHT	CHEVRON USA INC	1/8+	873 590	N/A	N/A	N/A	Chevron USA Inc to TH Exploration II LLC & TH Exploration LLC: 43/95
10*26172	9-8-3	G	NELDA RUTH MOORE	CHEVRON USA INC	1/8+	873 593	N/A	N/A	N/A	Chevron USA Inc to TH Exploration II LLC & TH Exploration LLC: 43/95
10*26173	9-8-3	G	DEANNE E ANDERSON	CHEVRON USA INC	1/8+	874 30	N/A	N/A	N/A	Chevron USA Inc to TH Exploration II LLC & TH Exploration LLC: 43/95
10*26174	9-8-3	G	JANICE M BURKHART	CHEVRON USA INC	1/8+	873 599	N/A	N/A	N/A	Chevron USA Inc to TH Exploration II LLC & TH Exploration LLC: 43/95
10*26175	9-8-3	G	CAROL LYNN KELCH	CHEVRON USA INC	1/8+	880 425	N/A	N/A	N/A	Chevron USA Inc to TH Exploration II LLC & TH Exploration LLC: 43/95
10*26176	9-8-3	G	LINDA L AGUILAR	CHEVRON USA INC	1/8+	874 33	N/A	N/A	N/A	Chevron USA Inc to TH Exploration II LLC & TH Exploration LLC: 43/95

WW-6A1 Supplement

Operator's Well No. Hudson S - 13HU

Lease ID	Parcel	Tags	Grantor, Lessor, Etc.	Grantee, Lessee, Etc.	Royalty	Deed Book/Page	Assignment	Assignment	Assignment	Assignment
10*26177	9-8-3	G	OTIS R BURKHART JR	CHEVRON USA INC	1/8+	873 587	N/A	N/A	N/A	Chevron USA Inc to TH Exploration II LLC & TH Exploration LLC: 43/95
10*26178	9-8-3	G	MELBA L BELL	CHEVRON USA INC	1/8+	873 577	N/A	N/A	N/A	Chevron USA Inc to TH Exploration II LLC & TH Exploration LLC: 43/95
10*26179	9-8-3	G	HILLVIEW TERRACE CHURCH OF CHRIST D/B/A WEST VIR	CHEVRON USA INC	1/8+	873 580	N/A	N/A	N/A	Chevron USA Inc to TH Exploration II LLC & TH Exploration LLC: 43/95
10*26196	9-8-3	G	CHRISTINA ROSE BUTLER	CHEVRON USA INC	1/8+	876 298	N/A	N/A	N/A	Chevron USA Inc to TH Exploration II LLC & TH Exploration LLC: 43/95
10*26197	9-8-3	G	RONALD DEAN BURKHART	CHEVRON USA INC	1/8+	876 301	N/A	N/A	N/A	Chevron USA Inc to TH Exploration II LLC & TH Exploration LLC: 43/95
10*26198	9-8-3	G	SALEM CHURCH OF CHRIST OF GLEN EASTON WV	CHEVRON USA INC	1/8+	876 304	N/A	N/A	N/A	Chevron USA Inc to TH Exploration II LLC & TH Exploration LLC: 43/95
10*26199	9-8-3	G	DANIEL M RINE	CHEVRON USA INC	1/8+	880 457	N/A	N/A	N/A	Chevron USA Inc to TH Exploration II LLC & TH Exploration LLC: 43/95
10*26200	9-8-3	G	DEBRA A CLARK	CHEVRON USA INC	1/8+	880 454	N/A	N/A	N/A	Chevron USA Inc to TH Exploration II LLC & TH Exploration LLC: 43/95
10*26242	9-8-3	G	TRACI LYNN GOODNIGHT	CHEVRON USA INC	1/8+	882 173	N/A	N/A	N/A	Chevron USA Inc to TH Exploration II LLC & TH Exploration LLC: 43/95
10*26243	9-8-3	G	MARLA JEAN TRUEX	CHEVRON USA INC	1/8+	882 164	N/A	N/A	N/A	Chevron USA Inc to TH Exploration II LLC & TH Exploration LLC: 43/95
10*26244	9-8-3	G	BRENDA KAY LAVENSKI	CHEVRON USA INC	1/8+	882 167	N/A	N/A	N/A	Chevron USA Inc to TH Exploration II LLC & TH Exploration LLC: 43/95
10*26245	9-8-3	G	TERESA ANN HARTLE	CHEVRON USA INC	1/8+	882 326	N/A	N/A	N/A	Chevron USA Inc to TH Exploration II LLC & TH Exploration LLC: 43/95
10*26246	9-8-3	G	LISA MARIE WILLIAMS	CHEVRON USA INC	1/8+	882 170	N/A	N/A	N/A	Chevron USA Inc to TH Exploration II LLC & TH Exploration LLC: 43/95
10*26247	9-8-3	G	CYNTHIA L BOUGHER	CHEVRON USA INC	1/8+	884 27	N/A	N/A	N/A	Chevron USA Inc to TH Exploration II LLC & TH Exploration LLC: 43/95
10*23739	9-8-5	H	APPALACHIAN BASIN MINERALS LP	TH EXPLORATION LLC	1/8+	1011 538	N/A	N/A	N/A	N/A
10*23740	9-8-5	H	PENNMARC RESOURCES II LP	TH EXPLORATION LLC	1/8+	1011 552	N/A	N/A	N/A	N/A
10*23741	9-8-5	H	MCCROW ENERGY PARTNERS II LLC	TH EXPLORATION LLC	1/8+	1011 515	N/A	N/A	N/A	N/A

4705102298

02293

Lease ID	Parcel	Tags	Grantor, Lessor, Etc.	Grantee, Lessee, Etc.	Royalty	Deed Book/Page	Assignment	Assignment	Assignment	Assignment
10*23742	9-8-5	H	PURPLEBURGH VENTURES, LLC	TH EXPLORATION LLC	1/8+	1011	N/A	N/A	N/A	N/A
10*23743	9-8-5	H	WILDES MINERAL INTERESTS LLC	TH EXPLORATION LLC	1/8+	1011	N/A	N/A	N/A	N/A
10*23749	9-8-5	H	MARCELLUS TX MINERAL PRTRN LTD	TH EXPLORATION LLC	1/8+	1012	N/A	N/A	N/A	N/A
10*23745	9-8-11	I	BONNIE J JENKINS	TH EXPLORATION LLC	1/8+	968	N/A	N/A	N/A	N/A
10*23314	9-8-11	I	CYNTHIA WATSON	TH EXPLORATION LLC	1/8+	988	N/A	N/A	N/A	N/A
10*23353	9-8-11	I	SHARON E MCDONALD AND HAROLD S MCDONALD	TH EXPLORATION LLC	1/8+	988	N/A	N/A	N/A	N/A
10*25718	9-8-11	I	KATHLEEN JEANNE B JENKINS	TH EXPLORATION LLC	1/8+	1035	N/A	N/A	N/A	N/A
10*25719	9-8-11	I	NICHOLE M JENKINS	TH EXPLORATION LLC	1/8+	1035	N/A	N/A	N/A	N/A
10*26025	9-8-11	I	DAVID D MURRAY	CHEVRON USA INC	1/8+	791	N/A	N/A	N/A	Chevron USA Inc to TH Exploration II LLC & TH Exploration LLC: 43/95
10*26026	9-8-11	I	JUDITH ELLEN DOTY	CHEVRON USA INC	1/8+	787	N/A	N/A	N/A	Chevron USA Inc to TH Exploration II LLC & TH Exploration LLC: 43/95
10*26027	9-8-11	I	DANIEL W CHAPMAN	CHEVRON USA INC	1/8+	788	N/A	N/A	N/A	Chevron USA Inc to TH Exploration II LLC & TH Exploration LLC: 43/95
10*26028	9-8-11	I	DAVID W CHAPMAN	CHEVRON USA INC	1/8+	788	N/A	N/A	N/A	Chevron USA Inc to TH Exploration II LLC & TH Exploration LLC: 43/95
10*26029	9-8-11	I	GREGORY L CHAPMAN	CHEVRON USA INC	1/8+	788	N/A	N/A	N/A	Chevron USA Inc to TH Exploration II LLC & TH Exploration LLC: 43/95
10*26030	9-8-11	I	DONALD CARMICHAEL	CHEVRON USA INC	1/8+	787	N/A	N/A	N/A	Chevron USA Inc to TH Exploration II LLC & TH Exploration LLC: 43/95
10*26031	9-8-11	I	SARAH LEONA MCGLONE	CHEVRON USA INC	1/8+	787	N/A	N/A	N/A	Chevron USA Inc to TH Exploration II LLC & TH Exploration LLC: 43/95
10*26032	9-8-11	I	MARGARET ANN JONES	CHEVRON USA INC	1/8+	787	N/A	N/A	N/A	Chevron USA Inc to TH Exploration II LLC & TH Exploration LLC: 43/95
10*26033	9-8-11	I	LINDA S COLEMAN	CHEVRON USA INC	1/8+	791	N/A	N/A	N/A	Chevron USA Inc to TH Exploration II LLC & TH Exploration LLC: 43/95
10*26034	9-8-11	I	LUJANN N HIMMELFARB	CHEVRON USA INC	1/8+	791	N/A	N/A	N/A	Chevron USA Inc to TH Exploration II LLC & TH Exploration LLC: 43/95
10*26035	9-8-11	I	PATRICK P TRUEX	CHEVRON USA INC	1/8+	791	N/A	N/A	N/A	Chevron USA Inc to TH Exploration II LLC & TH Exploration LLC: 43/95
10*26038	9-8-11	I	DOUGLAS A WAYSON	CHEVRON USA INC	1/8+	811	N/A	N/A	N/A	Chevron USA Inc to TH Exploration II LLC & TH Exploration LLC: 43/95

Lease ID	Parcel	Tags	Grantor, Lessor, Etc.	Grantee, Lessee, Etc.	Royalty	Deed Book/Page	Assignment	Assignment	Assignment	Assignment
10*26039	9-8-11	I	DAWNETTA M WAYSON	CHEVRON USA INC	1/8+	807 420	N/A	N/A	N/A	Chevron USA Inc to TH Exploration II LLC & TH Exploration LLC: 43/95
10*26040	9-8-11	I	ROBERT BRANDT WAYSON	CHEVRON USA INC	1/8+	808 524	N/A	N/A	N/A	Chevron USA Inc to TH Exploration II LLC & TH Exploration LLC: 43/95
10*26042	9-8-11	I	SHARON ANN PETERSON	CHEVRON USA INC	1/8+	838 396	N/A	N/A	N/A	Chevron USA Inc to TH Exploration II LLC & TH Exploration LLC: 43/95
10*26043	9-8-11	I	GREGORY A CHAPMAN	CHEVRON USA INC	1/8+	834 354	N/A	N/A	N/A	Chevron USA Inc to TH Exploration II LLC & TH Exploration LLC: 43/95
10*26204	9-8-11	I	COLE DALE GRIMM	CHEVRON USA INC	1/8+	889 244	N/A	N/A	N/A	Chevron USA Inc to TH Exploration II LLC & TH Exploration LLC: 43/95
10*26494	9-8-11	I	JOHN P JENKINS	TH EXPLORATION LLC	1/8+	1037 434	N/A	N/A	N/A	N/A
10*27524	9-8-11	I	KEVIN A MYSLIWIEC AND SANDY L MYSLIWIEC	CHEVRON USA INC	1/8+	784 292	N/A	N/A	N/A	Chevron USA Inc to TH Exploration II LLC & TH Exploration LLC: 43/95
10*27527	9-8-11	I	PETER J & JUDY B MYSLIWIEC	CHEVRON USA INC	1/8+	784 285	N/A	N/A	N/A	Chevron USA Inc to TH Exploration II LLC & TH Exploration LLC: 43/95
10*21246	9-8-10	J	THE ESTATE OF THERESA M ROGERSON CHARLES J ROGERSON EXECUTOR	TH EXPLORATION LLC	1/8+	952 422	N/A	N/A	N/A	N/A
10*21326	9-8-10	J	DENISE L FASSETT AND RONALD L FASSETT	TH EXPLORATION LLC	1/8+	952 424	N/A	N/A	N/A	N/A
10*21331	9-8-10	J	DAVID E MYSLIWIEC	TH EXPLORATION LLC	1/8+	952 426	N/A	N/A	N/A	N/A
10*22745	9-8-10	J	BONNIE J JENKINS	TH EXPLORATION LLC	1/8+	968 288	N/A	N/A	N/A	N/A
10*22764	9-8-10	J	GARY D OLSON AND ILENE J OLSON	TH EXPLORATION LLC	1/8+	970 74	N/A	N/A	N/A	N/A
10*22765	9-8-10	J	KRIS E OLSON AND BOBBIL OLSON	TH EXPLORATION LLC	1/8+	970 72	N/A	N/A	N/A	N/A
10*22766	9-8-10	J	TOD E OLSON AND COLLEEN G OLSON	TH EXPLORATION LLC	1/8+	970 70	N/A	N/A	N/A	N/A
10*23314	9-8-10	J	CYNTHIA WATSON	TH EXPLORATION LLC	1/8+	988 499	N/A	N/A	N/A	N/A
10*23353	9-8-10	J	SHARON E MCDONALD AND HAROLD S MCDONALD	TH EXPLORATION LLC	1/8+	988 495	N/A	N/A	N/A	N/A
10*24552	9-8-10	J	KELLI S CALKINS	TH EXPLORATION LLC	1/8+	1025 415	N/A	N/A	N/A	N/A
10*25718	9-8-10	J	KATHLEEN JEANNE B JENKINS	TH EXPLORATION LLC	1/8+	1035 13	N/A	N/A	N/A	N/A
10*25719	9-8-10	J	NICHOLE M JENKINS	TH EXPLORATION LLC	1/8+	1035 17	N/A	N/A	N/A	N/A
10*26025	9-8-10	J	DAVID D MURRAY	CHEVRON USA INC	1/8+	791 45	N/A	N/A	N/A	Chevron USA Inc to TH Exploration II LLC & TH Exploration LLC: 43/95
10*26026	9-8-10	J	JUDITH ELLEN DOTY	CHEVRON USA INC	1/8+	787 249	N/A	N/A	N/A	Chevron USA Inc to TH Exploration II LLC & TH Exploration LLC: 43/95
10*26027	9-8-10	J	DANIEL W CHAPMAN	CHEVRON USA INC	1/8+	788 111	N/A	N/A	N/A	Chevron USA Inc to TH Exploration II LLC & TH Exploration LLC: 43/95

Lease ID	Parcel	Tags	Grantor, Lessor, Etc.	Grantee, Lessee, Etc.	Royalty	Deed Book/Page	Assignment	Assignment	Assignment	Assignment
10*26028	9-8-10	J	DAVID W CHAPMAN	CHEVRON USA INC	1/8+	788 104	N/A	N/A	N/A	Chevron USA Inc to TH Exploration II LLC & TH Exploration LLC: 43/95
10*26029	9-8-10	J	GREGORY L CHAPMAN	CHEVRON USA INC	1/8+	788 96	N/A	N/A	N/A	Chevron USA Inc to TH Exploration II LLC & TH Exploration LLC: 43/95
10*26030	9-8-10	J	DONALD CARMICHAEL	CHEVRON USA INC	1/8+	787 471	N/A	N/A	N/A	Chevron USA Inc to TH Exploration II LLC & TH Exploration LLC: 43/95
10*26031	9-8-10	J	SARAH LEONA MCGLONE	CHEVRON USA INC	1/8+	787 478	N/A	N/A	N/A	Chevron USA Inc to TH Exploration II LLC & TH Exploration LLC: 43/95
10*26032	9-8-10	J	MARGARET ANN JONES	CHEVRON USA INC	1/8+	787 364	N/A	N/A	N/A	Chevron USA Inc to TH Exploration II LLC & TH Exploration LLC: 43/95
10*26033	9-8-10	J	LINDA S COLEMAN	CHEVRON USA INC	1/8+	791 143	N/A	N/A	N/A	Chevron USA Inc to TH Exploration II LLC & TH Exploration LLC: 43/95
10*26034	9-8-10	J	LUANN N HIMMELFARB	CHEVRON USA INC	1/8+	791 205	N/A	N/A	N/A	Chevron USA Inc to TH Exploration II LLC & TH Exploration LLC: 43/95
10*26035	9-8-10	J	PATRICK P TRUOX	CHEVRON USA INC	1/8+	791 219	N/A	N/A	N/A	Chevron USA Inc to TH Exploration II LLC & TH Exploration LLC: 43/95
10*26038	9-8-10	J	DOUGLAS A WAYSON	CHEVRON USA INC	1/8+	811 440	N/A	N/A	N/A	Chevron USA Inc to TH Exploration II LLC & TH Exploration LLC: 43/95
10*26039	9-8-10	J	DAWNETTA M WAYSON	CHEVRON USA INC	1/8+	807 420	N/A	N/A	N/A	Chevron USA Inc to TH Exploration II LLC & TH Exploration LLC: 43/95
10*26040	9-8-10	J	ROBERT BRANDT WAYSON	CHEVRON USA INC	1/8+	808 524	N/A	N/A	N/A	Chevron USA Inc to TH Exploration II LLC & TH Exploration LLC: 43/95
10*26042	9-8-10	J	SHARON ANN PETERSON	CHEVRON USA INC	1/8+	838 396	N/A	N/A	N/A	Chevron USA Inc to TH Exploration II LLC & TH Exploration LLC: 43/95
10*26043	9-8-10	J	GREGORY A CHAPMAN	CHEVRON USA INC	1/8+	834 354	N/A	N/A	N/A	Chevron USA Inc to TH Exploration II LLC & TH Exploration LLC: 43/95
10*26204	9-8-10	J	COLE DALE GRIMM	CHEVRON USA INC	1/8+	889 244	N/A	N/A	N/A	Chevron USA Inc to TH Exploration II LLC & TH Exploration LLC: 43/95
10*26494	9-8-10	J	JOHN P JENKINS	TH EXPLORATION LLC	1/8+	1037 434	N/A	N/A	N/A	Chevron USA Inc to TH Exploration II LLC & TH Exploration LLC: 43/95
10*27140	9-8-10	J	ROGER C PATTAN AND TARA I PATTAN	TH EXPLORATION LLC	1/8+	1052 498	N/A	N/A	N/A	Chevron USA Inc to TH Exploration II LLC & TH Exploration LLC: 43/95

4705108298

Lease ID	Parcel	Tags	Grantor, Lessor, Etc.	Grantee, Lessee, Etc.	Royalty	Deed Book/Page	Assignment	Assignment	Assignment
10*27466	9-8-10	J	TANICE J SCHNIER	CHEVRON USA INC	1/8+	898 273	N/A	N/A	Chevron USA Inc to TH Exploration LLC: 44/357
10*27467	9-8-10	J	ROBIN K JASA	CHEVRON USA INC	1/8+	899 502	N/A	N/A	Chevron USA Inc to TH Exploration LLC: 44/357
10*27468	9-8-10	J	PETER J & JUDY B MYSLIWIEC	CHEVRON USA INC	1/8+	882 200	N/A	N/A	Chevron USA Inc to TH Exploration LLC: 44/357
10*27469	9-8-10	J	KEVIN A MYSLIWIEC AND SANDY L MYSLIWIEC	CHEVRON USA INC	1/8+	882 197	N/A	N/A	Chevron USA Inc to TH Exploration LLC: 44/357
10*27470	9-8-10	J	HARLAN OLSON AND LYNNETTE OLSON	CHEVRON USA INC	1/8+	899 244	N/A	N/A	Chevron USA Inc to TH Exploration LLC: 44/357
10*27471	9-8-10	J	KENNETH IREY	CHEVRON USA INC	1/8+	904 341	N/A	N/A	Chevron USA Inc to TH Exploration LLC: 44/357
10*27472	9-8-10	J	KAREN K KRUSE	CHEVRON USA INC	1/8+	899 258	N/A	N/A	Chevron USA Inc to TH Exploration LLC: 44/357
10*27473	9-8-10	J	JOYCE A NELSEN	CHEVRON USA INC	1/8+	902 538	N/A	N/A	Chevron USA Inc to TH Exploration LLC: 44/357
10*27474	9-8-10	J	DANNY OLSON	CHEVRON USA INC	1/8+	902 535	N/A	N/A	Chevron USA Inc to TH Exploration LLC: 44/357
10*27475	9-8-10	J	ALAN S PALLAS	CHEVRON USA INC	1/8+	898 470	N/A	N/A	Chevron USA Inc to TH Exploration LLC: 44/357
10*27515	9-8-10	J	WILLIAM L MCKINLEY	CHEVRON USA INC	1/8+	899 517	N/A	N/A	Chevron USA Inc to TH Exploration LLC: 44/357
10*27922	9-8-10	J	NADINE I. STEVENSON	TH EXPLORATION LLC	1/8+	PENDING	N/A	N/A	N/A
10*22760	9-8-4.1	K	DONALD L. HARRIS AND THERESA HARRIS	TH EXPLORATION LLC	1/8+	968 294	N/A	N/A	N/A

RECEIVED
Office of Oil and Gas

OCT 24 2019

WV Department of
Environmental Protection

4705103298

STATE OF WEST VIRGINIA §
§
COUNTY OF MARSHALL §

4705102293

ASSIGNMENT AND BILL OF SALE

This ASSIGNMENT AND BILL OF SALE (this "Assignment") dated as of February 7, 2019 (the "Signing Date"), but effective from and after 7:00 a.m., Eastern Standard Time on February 1, 2019 (the "Effective Date"), is made by Chevron U.S.A. Inc., a Pennsylvania corporation, with an address at 700 Cherrington Parkway, Coraopolis, PA 15108 ("Chevron" or "Assignor") to TH Exploration II, LLC and TH Exploration, LLC, Texas limited liability companies, with an address at 1320 S. University Drive, Suite 500, Fort Worth, TX 76107 (collectively "Assignee") and is accepted by Assignee upon the following terms and conditions.

RECITALS

- A. Assignor desires to sell, convey, transfer, assign and deliver to Assignee Assignor's Crawford 1 well and certain related assets, including certain leasehold interests, located in Marshall County, West Virginia.
- B. Through an Acreage Trade Agreement to be executed contemporaneously with this Assignment, Assignor desires to transfer, convey and assign to Assignee certain of Assignor's oil and gas leasehold interests located in Marshall County, West Virginia in exchange for the transfer, conveyance and assignment to Assignor by Assignee certain of Assignee's oil and gas leasehold interests located in Marshall County, West Virginia.
- C. In consideration of the mutual promises set out in this Assignment, including execution of the Acreage Trade Agreement, and other good and valuable consideration, the receipt and sufficiency of which is hereby acknowledged, the Parties agree to be bound by the terms of this Assignment.

1. DEFINITIONS

1.1 **Definitions.** As used in this Assignment, these words and expressions have the following meanings:

"Acreage Trade Agreement" means that certain Acreage Trade Agreement by and between Chevron U.S.A. Inc. and TH Exploration, LLC with an Effective Date of February 1, 2019 to be contemporaneously executed with this Assignment.

"Act" has the meaning given to such term in Section 9.1(C).

"Affiliate" means any legal entity which controls, is controlled by, or is under common control with, another legal entity. An entity is deemed to "control" another if it owns directly or indirectly at least fifty percent of either of the following: (A) the shares entitled to vote at a general election of directors of such

RECEIVED
Office of Oil and Gas

OCT 24 2019

WV Department of
Environmental Protection

DPS LAND SERVICES CORP
6000 TOWN CENTER BOULEVARD, SUITE 145
CANDONSBURG PA 15317-5841

BOOK 0044 PAGE 0357

STATE OF WEST VIRGINIA §
§
COUNTY OF MARSHALL §

4705102298

ASSIGNMENT AND CONVEYANCE

THIS ASSIGNMENT AND CONVEYANCE (the "Assignment") is made and entered into this 19 day of August 2019 (the "Effective Date"), by and between CHEVRON U.S.A. INC., a Pennsylvania corporation, with an address at 700 Cherrington Parkway, Coraopolis, PA 15108 (hereinafter "Assignor") and TH EXPLORATION, LLC, a Texas limited liability company, with an address at 1320 S. University Drive, Suite 500, Fort Worth, TX 76107 (hereinafter "Assignee").

WITNESSETH:

WHEREAS, Assignor desires to assign, set over, and transfer to Assignee all of Assignor's right, title, and interest in and to those certain oil and gas leases situated in Marshall County, West Virginia, as described in Exhibit "A", attached hereto and made a part hereof (hereinafter the "Leases"), less and except certain exclusions; and

NOW, THEREFORE, for good and valuable consideration, the receipt and sufficiency of which are hereby acknowledged, and subject to the limited warranties, restrictions and conditions hereinafter mentioned, the parties hereto, intending to be legally bound, do covenant and agree as follows:

1. Assignment. Assignor does hereby grant, bargain, sell, convey, deliver, assign, set over and transfer, as of the Effective Date, to Assignee, its respective successors and assigns, forever, all of Assignor's right, title and interest in and to the Leases, and the lands covered thereby, together with all rights incident thereto and appurtenances thereon, except that Assignor excepts and reserves from this Assignment the following:

- A. Any portion of the Leases set forth in the column entitled "Less and Except" on Exhibit A.

TO HAVE AND TO HOLD such right, title and interest in and to the Leases unto Assignee or its designee, and their respective successors and assigns, forever, in accordance with the provisions of this Assignment.

2. No Warranty. The Assignment is made on an "as is, where is" basis without warranty of any kind. Assignor makes no, and expressly disclaims any, representation or warranty to Assignee regarding the Leases, whether express, statutory or implied, in fact, at law, common law, in equity or otherwise.

3. Successors and Assigns. The terms of this Assignment shall be binding upon and inure to the benefit of the parties hereto and each of their respective successors and assigns, and such terms shall be covenants running with the land, and with each subsequent transfer or assignment thereof.

4. Further Assurances. Assignor and Assignee hereby agree to take all actions and execute, acknowledge, and deliver all such instruments as are necessary or advisable to effectuate the purposes of this Assignment, except Assignor has no obligation to defend title to the Leases.

RECEIVED
Office of Oil and Gas
OCT 24 2019
WV Department of
Environmental Protection

4705102293 02293



October 18, 2019

WV Department of Environmental Protection
Office of Oil & Gas
601 57th Street, SE
Charleston, WV 25304
Attention: Laura Adkins

RE: Hudson S-13HU

Subject: Marshall County Route 62 Road Crossing Letter

Dear Laura:

Tug Hill Operating, LLC (THO) hereby submits this letter as confirmation that THO has obtained the right to drill, extract and produce the minerals under Marshall County Route 62 in the area reflected on the Hudson S-13HU well plat. THO has conducted a full title search in the relevant Court House to confirm its ownership under said County Routes and is not currently aware of any recorded document that would suggest an ownership other than THO.

If your office has any questions or concerns regarding the contents of this letter, please do not hesitate to contact me directly at 304-376-0111, or by email at amiller@tug-hilop.com.

Sincerely,

Amy Miller
Permit Specialist – Appalachia Region
Cell 304-376-0111
Email: amiller@tug-hilop.com

RECEIVED
Office of Oil and Gas

OCT 24 2019

WV Department of
Environmental Protection

**STATE OF WEST VIRGINIA
DEPARTMENT OF ENVIRONMENTAL PROTECTION, OFFICE OF OIL AND GAS
NOTICE CERTIFICATION**

Date of Notice Certification: 10/18/2019

API No. 47- 051 -
Operator's Well No. Hudson S-13HU
Well Pad Name: Hudson

Notice has been given:

Pursuant to the provisions in West Virginia Code § 22-6A, the Operator has provided the required parties with the Notice Forms listed below for the tract of land as follows:

State: <u>West Virginia</u>	UTM NAD 83 Easting: <u>4,408,792.45</u>
County: <u>Marshall</u>	UTM NAD 83 Northing: <u>528,006.42</u>
District: <u>Meade</u>	Public Road Access: <u>Roberts Ridge Road (CR 21)</u>
Quadrangle: <u>Glen Easton 7.5'</u>	Generally used farm name: <u>CNX Land, LLC</u>
Watershed: <u>Grave Creek (HUC: 10)</u>	

Pursuant to West Virginia Code § 22-6A-7(b), every permit application filed under this section shall be on a form as may be prescribed by the secretary, shall be verified and shall contain the following information: (14) A certification from the operator that (i) it has provided the owners of the surface described in subdivisions (1), (2) and (4), subsection (b), section ten of this article, the information required by subsections (b) and (c), section sixteen of this article; (ii) that the requirement was deemed satisfied as a result of giving the surface owner notice of entry to survey pursuant to subsection (a), section ten of this article six-a; or (iii) the notice requirements of subsection (b), section sixteen of this article were waived in writing by the surface owner; and Pursuant to West Virginia Code § 22-6A-11(b), the applicant shall tender proof of and certify to the secretary that the notice requirements of section ten of this article have been completed by the applicant.

<p>Pursuant to West Virginia Code § 22-6A, the Operator has attached proof to this Notice Certification that the Operator has properly served the required parties with the following:</p> <p>☞PLEASE CHECK ALL THAT APPLY</p> <p><input type="checkbox"/> 1. NOTICE OF SEISMIC ACTIVITY or <input checked="" type="checkbox"/> NOTICE NOT REQUIRED BECAUSE NO SEISMIC ACTIVITY WAS CONDUCTED</p> <p><input checked="" type="checkbox"/> 2. NOTICE OF ENTRY FOR PLAT SURVEY or <input type="checkbox"/> NO PLAT SURVEY WAS CONDUCTED</p> <p><input type="checkbox"/> 3. NOTICE OF INTENT TO DRILL or <input checked="" type="checkbox"/> NOTICE NOT REQUIRED BECAUSE NOTICE OF ENTRY FOR PLAT SURVEY WAS CONDUCTED or</p> <p style="padding-left: 100px;"><input type="checkbox"/> WRITTEN WAIVER BY SURFACE OWNER (PLEASE ATTACH)</p> <p><input checked="" type="checkbox"/> 4. NOTICE OF PLANNED OPERATION</p> <p><input checked="" type="checkbox"/> 5. PUBLIC NOTICE</p> <p><input checked="" type="checkbox"/> 6. NOTICE OF APPLICATION</p>	<p>OOG OFFICE USE ONLY</p> <p><input type="checkbox"/> RECEIVED/ NOT REQUIRED</p> <p><input type="checkbox"/> RECEIVED</p> <p><input type="checkbox"/> RECEIVED/ NOT REQUIRED</p> <p><input type="checkbox"/> RECEIVED</p> <p><input type="checkbox"/> RECEIVED</p> <p><input type="checkbox"/> RECEIVED</p>
<p>RECEIVED Office of Oil and Gas OCT 24 2019</p>	
<p>WV Department of Environmental Protection</p>	

Required Attachments:

The Operator shall attach to this Notice Certification Form all Notice Forms and Certifications of Notice that have been provided to the required parties and/or any associated written waivers. For the Public Notice, the operator shall attach a copy of the Class II Legal Advertisement with publication date verification or the associated Affidavit of Publication. The attached Notice Forms and Certifications of Notice shall serve as proof that the required parties have been noticed as required under West Virginia Code § 22-6A. Pursuant to West Virginia Code § 22-6A-11(b), the Certification of Notice to the person may be made by affidavit of personal service, the return receipt card or other postal receipt for certified mailing.

Certification of Notice is hereby given:

THEREFORE, I Amy L. Miller, have read and understand the notice requirements within West Virginia Code § 22-6A. I certify that as required under West Virginia Code § 22-6A, I have served the attached copies of the Notice Forms, identified above, to the required parties through personal service, by registered mail or by any method of delivery that requires a receipt or signature confirmation. I certify under penalty of law that I have personally examined and am familiar with the information submitted in this Notice Certification and all attachments, and that based on my inquiry of those individuals immediately responsible for obtaining the information, I believe that the information is true, accurate and complete. I am aware that there are significant penalties for submitting false information, including the possibility of fine and imprisonment.

Well Operator:	<u>Tug Hill Operating, LLC</u>	Address:	<u>380 Southpointe Boulevard, Plaza II, Suite 200</u>
By:	<u>Amy L. Miller <i>Amy Miller</i></u>		<u>Canonsburg, PA 15317</u>
Its:	<u>Permitting Specialist - Appalachia Region</u>	Facsimile:	<u>724-338-2030</u>
Telephone:	<u>724-749-8388</u>	Email:	<u>amiller@tug-hillop.com</u>

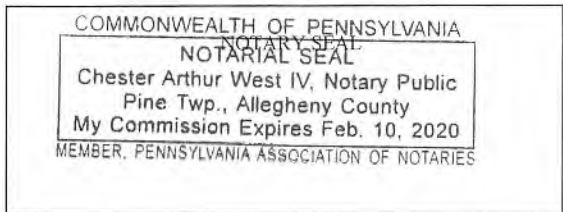

Subscribed and sworn before me this 18th day of OCTOBER 2019.

[Signature] Notary Public

My Commission Expires 2-10-2020

Oil and Gas Privacy Notice:

The Office of Oil and Gas processes your personal information, such as name, address and telephone number, as part of our regulatory duties. Your personal information may be disclosed to other State agencies or third parties in the normal course of business or as needed to comply with statutory or regulatory requirements, including Freedom of Information Act requests. Our office will appropriately secure your personal information. If you have any questions about our use or your personal information, please contact DEP's Chief Privacy Officer at deprivacyofficer@wv.gov.

RECEIVED
Office of Oil and Gas

OCT 24 2019

WV Department of
Environmental Protection

WW-6A
(9-13)

API NO. 47- 051 -
OPERATOR WELL NO. Hudson S-13HU
Well Pad Name: Hudson

STATE OF WEST VIRGINIA
DEPARTMENT OF ENVIRONMENTAL PROTECTION, OFFICE OF OIL AND GAS
NOTICE OF APPLICATION

Notice Time Requirement: notice shall be provided no later than the **filing date of permit application.**

Date of Notice: 10/18/2019 **Date Permit Application Filed:** 10/18/2019

Notice of:

- PERMIT FOR ANY WELL WORK
- CERTIFICATE OF APPROVAL FOR THE CONSTRUCTION OF AN IMPOUNDMENT OR PIT

Delivery method pursuant to West Virginia Code § 22-6A-10(b)

- PERSONAL SERVICE
- REGISTERED MAIL
- METHOD OF DELIVERY THAT REQUIRES A RECEIPT OR SIGNATURE CONFIRMATION

Pursuant to W. Va. Code § 22-6A-10(b) no later than the filing date of the application, the applicant for a permit for any well work or for a certificate of approval for the construction of an impoundment or pit as required by this article shall deliver, by personal service or by registered mail or by any method of delivery that requires a receipt or signature confirmation, copies of the application, the erosion and sediment control plan required by section seven of this article, and the well plat to each of the following persons: (1) The owners of record of the surface of the tract on which the well is or is proposed to be located; (2) The owners of record of the surface tract or tracts overlying the oil and gas leasehold being developed by the proposed well work, if the surface tract is to be used for roads or other land disturbance as described in the erosion and sediment control plan submitted pursuant to subsection (c), section seven of this article; (3) The coal owner, operator or lessee, in the event the tract of land on which the well proposed to be drilled is located [sic] is known to be underlain by one or more coal seams; (4) The owners of record of the surface tract or tracts overlying the oil and gas leasehold being developed by the proposed well work, if the surface tract is to be used for the placement, construction, enlargement, alteration, repair, removal or abandonment of any impoundment or pit as described in section nine of this article; (5) Any surface owner or water purveyor who is known to the applicant to have a water well, spring or water supply source located within one thousand five hundred feet of the center of the well pad which is used to provide water for consumption by humans or domestic animals; and (6) The operator of any natural gas storage field within which the proposed well work activity is to take place. (c)(1) If more than three tenants in common or other co-owners of interests described in subsection (b) of this section hold interests in the lands, the applicant may serve the documents required upon the person described in the records of the sheriff required to be maintained pursuant to section eight, article one, chapter eleven-a of this code. (2) Notwithstanding any provision of this article to the contrary, notice to a lien holder is not notice to a landowner, unless the lien holder is the landowner. W. Va. Code R. § 35-8-5.7.a requires, in part, that the operator shall also provide the Well Site Safety Plan ("WSSP") to the surface owner and any water purveyor or surface owner subject to notice and water testing as provided in section 15 of this rule.

Application Notice WSSP Notice E&S Plan Notice Well Plat Notice is hereby provided to:

SURFACE OWNER(s)
 Name: CNX Land Resources, LLC Attn: Casey Saunders (Well Pad)
 Address: 1000 Consol Energy Drive
Canonsburg, PA 15317
 Name: _____
 Address: _____

COAL OWNER OR LESSEE
 Name: Consolidation Coal Company
 Address: 1000 Consol Energy Drive
Canonsburg, PA 15317

COAL OPERATOR
 Name: Murray American Energy, Inc. attn: Mason Smith
 Address: 46226 National Road
St. Clairsville, OH 43905

SURFACE OWNER(s) (Road and/or Other Disturbance)
 Name: Robert L. and Melinda J. White (Access Road)
 Address: 129 Freddie's Lane
Glen Easton, WV 26039
 Name: _____
 Address: _____

SURFACE OWNER OF WATER WELL AND/OR WATER PURVEYOR(s)
 Name: *See attached list
 Address: _____

SURFACE OWNER(s) (Impoundments or Pits)
 Name: _____
 Address: _____

OPERATOR OF ANY NATURAL GAS STORAGE FIELD
 Name: _____
 Address: _____

RECEIVED
Office of Oil and Gas

*Please attach additional forms if necessary

OCT 24 2019

Notice is hereby given:

Pursuant to West Virginia Code § 22-6A-10(b), notice is hereby given that the undersigned well operator has applied for a permit for well work or for a certificate of approval for the construction of an impoundment or pit.

This Notice Shall Include:

Pursuant to W. Va. Code § 22-6A-10(b), this notice shall include: (1) copies of the application; (2) the erosion and sediment control plan required by section seven of this article; and (3) the well plat.

Pursuant to W. Va. Code § 22-6A-10(f), this notice shall include: (1) a statement of the time limits for filing written comments; (2) who may file written comments; (3) the name and address of the secretary for the purpose of filing the comments and obtaining additional information; and (4) a statement that the persons may request, at the time of submitting written comments, notice of the permit decision and a list of persons qualified to test water.

Pursuant to W. Va. Code R. § 35-8-5.7.a, the operator shall provide the Well Site Safety Plan to the surface owner and any water purveyor or surface owner subject to notice and water testing as provided in section 15 of this rule.

Pursuant to W. Va. Code R. § 35-8-15.2.c, this notice shall: (1) contain a statement of the surface owner's and water purveyor's right to request sampling and analysis; (2) advise the surface owner and water purveyor of the rebuttable presumption for contamination or deprivation of a fresh water source or supply; advise the surface owner and water purveyor that refusal to allow the operator to conduct a pre-drilling water well test constitutes a method to rebut the presumption of liability; (3) advise the surface owner and water purveyor of his or her independent right to sample and analyze any water supply at his or her own expense; advise the surface owner and water purveyor whether or not the operator will utilize an independent laboratory to analyze any sample; and (4) advise the surface owner and or water purveyor that he or she can obtain from the Chief a list of water testing laboratories in the subject area capable of and qualified to test water supplies in accordance with standard acceptable methods.

Additional information related to horizontal drilling may be obtained from the Secretary, at the WV Department of Environmental Protection headquarters, located at 601 57th Street, SE, Charleston, WV 25304 (304-926-0450) or by visiting www.dep.wv.gov/oil-and-gas/pages/default.aspx.

Well Location Restrictions

Pursuant to W. Va. Code § 22-6A-12, Wells may not be drilled within two hundred fifty feet measured horizontally from any existing water well or developed spring used for human or domestic animal consumption. The center of well pads may not be located within six hundred twenty-five feet of an occupied dwelling structure, or a building two thousand five hundred square feet or larger used to house or shelter dairy cattle or poultry husbandry. This limitation is applicable to those wells, developed springs, dwellings or agricultural buildings that existed on the date a notice to the surface owner of planned entry for surveying or staking as provided in section ten of this article or a notice of intent to drill a horizontal well as provided in subsection (b), section sixteen of this article was provided, whichever occurs first, and to any dwelling under construction prior to that date. This limitation may be waived by written consent of the surface owner transmitted to the department and recorded in the real property records maintained by the clerk of the county commission for the county in which such property is located. Furthermore, the well operator may be granted a variance by the secretary from these distance restrictions upon submission of a plan which identifies the sufficient measures, facilities or practices to be employed during well site construction, drilling and operations. The variance, if granted, shall include terms and conditions the department requires to ensure the safety and protection of affected persons and property. The terms and conditions may include insurance, bonding and indemnification, as well as technical requirements. (b) No well pad may be prepared or well drilled within one hundred feet measured horizontally from any perennial stream, natural or artificial lake, pond or reservoir, or a wetland, or within three hundred feet of a naturally reproducing trout stream. No well pad may be located within one thousand feet of a surface or ground water intake of a public water supply. The distance from the public water supply as identified by the department shall be measured as follows: (1) For a surface water intake on a lake or reservoir, the distance shall be measured from the boundary of the lake or reservoir. (2) For a surface water intake on a flowing stream, the distance shall be measured from a semicircular radius extending upstream of the surface water intake. (3) For a groundwater source, the distance shall be measured from the wellhead or spring. The department may, in its discretion, waive these distance restrictions upon submission of a plan identifying sufficient measures, facilities or practices to be employed during well site construction, drilling and operations to protect the waters of the state. A waiver, if granted, shall impose any permit conditions as the secretary considers necessary. (c) Notwithstanding the foregoing provisions of this section, nothing contained in this section prevents an operator from conducting the activities permitted or authorized by a Clean Water Act Section 404 permit or other approval from the United States Army Corps of Engineers within any waters of the state or within the restricted areas referenced in this section. (d) The well location restrictions set forth in this section shall not apply to any well on a multiple well pad if at least one of the wells was permitted prior to the effective date of this article. (e) The secretary shall, by December 31, 2012, report to the Legislature on the noise, light, dust and volatile organic compounds generated by the drilling of horizontal wells as they relate to the well location restrictions regarding occupied dwelling structures pursuant to this section. Upon a finding, if any, by the secretary that the well location restrictions regarding occupied dwelling structures are inadequate or otherwise require alteration to address the items

WW-6A
(8-13)

API NO. 47-⁰⁵⁴4705 - 02293
OPERATOR WELL NO. Hudson S-13HU
Well Pad Name: Hudson

examined in the study required by this subsection, the secretary shall have the authority to propose for promulgation legislative rules establishing guidelines and procedures regarding reasonable levels of noise, light, dust and volatile organic compounds relating to drilling horizontal wells, including reasonable means of mitigating such factors, if necessary.

Water Well Testing:

Pursuant to West Virginia Code § 22-6A-10(d), notification shall be made, with respect to surface landowners identified in subsection (b) or water purveyors identified in subdivision (5), subsection (b) of this section, of the opportunity for testing their water well. The operator shall provide an analysis to such surface landowner or water purveyor at their request.

Water Testing Laboratories:

Pursuant to West Virginia Code § 22-6A-10(i), persons entitled to notice pursuant to subsection (b) of this section may contact the department to ascertain the names and locations of water testing laboratories in the subject area capable and qualified to test water supplies in accordance with standard accepted methods. In compiling that list of names the department shall consult with the state Bureau for Public Health and local health departments. A surface owner and water purveyor has an independent right to sample and analyze any water supply at his or her own expense. The laboratory utilized by the operator shall be approved by the agency as being certified and capable of performing sample analyses in accordance with this section.

Rebuttable Presumption for Contamination or Deprivation of a Fresh Water Source or Supply:

W. Va. Code § 22-6A-18 requires that (b) unless rebutted by one of the defenses established in subsection (c) of this section, in any action for contamination or deprivation of a fresh water source or supply within one thousand five hundred feet of the center of the well pad for horizontal well, there is a rebuttable presumption that the drilling and the oil or gas well or either was the proximate cause of the contamination or deprivation of the fresh water source or supply. (c) In order to rebut the presumption of liability established in subsection (b) of this section, the operator must prove by a preponderance of the evidence one of the following defenses: (1) The pollution existed prior to the drilling or alteration activity as determined by a predrilling or prealteration water well test. (2) The landowner or water purveyor refused to allow the operator access to the property to conduct a predrilling or prealteration water well test. (3) The water supply is not within one thousand five hundred feet of the well. (4) The pollution occurred more than six months after completion of drilling or alteration activities. (5) The pollution occurred as the result of some cause other than the drilling or alteration activity. (d) Any operator electing to preserve its defenses under subdivision (1), subsection (c) of this section shall retain the services of an independent certified laboratory to conduct the predrilling or prealteration water well test. A copy of the results of the test shall be submitted to the department and the surface owner or water purveyor in a manner prescribed by the secretary. (e) Any operator shall replace the water supply of an owner of interest in real property who obtains all or part of that owner's supply of water for domestic, agricultural, industrial or other legitimate use from an underground or surface source with a comparable water supply where the secretary determines that the water supply has been affected by contamination, diminution or interruption proximately caused by the oil or gas operation, unless waived in writing by that owner. (f) The secretary may order the operator conducting the oil or gas operation to: (1) Provide an emergency drinking water supply within twenty-four hours; (2) Provide temporary water supply within seventy-two hours; (3) Within thirty days begin activities to establish a permanent water supply or submit a proposal to the secretary outlining the measures and timetables to be used in establishing a permanent supply. The total time in providing a permanent water supply may not exceed two years. If the operator demonstrates that providing a permanent replacement water supply cannot be completed within two years, the secretary may extend the time frame on case-by-case basis; and (4) Pay all reasonable costs incurred by the real property owner in securing a water supply. (g) A person as described in subsection (b) of this section aggrieved under the provisions of subsections (b), (e) or (f) of this section may seek relief in court... (i) Notwithstanding the denial of the operator of responsibility for the damage to the real property owner's water supply or the status of any appeal on determination of liability for the damage to the real property owner's water supply, the operator may not discontinue providing the required water service until authorized to do so by the secretary or a court of competent jurisdiction.

Written Comment:

Pursuant to West Virginia Code § 22-6A-11(a), all persons described in subsection (b), section ten of this article may file written comments with the secretary as to the location or construction of the applicant's proposed well work within thirty days after the application is filed with the secretary. All persons described in West Virginia Code § 22-6A-10(b) may file written comments as to the location or construction of the applicant's proposed well work to the Secretary at:

Chief, Office of Oil and Gas
Department of Environmental Protection
601 57th St. SE
Charleston, WV 25304
(304) 926-0450

RECEIVED
Office of Oil and Gas

OCT 24 2019

WV Department of
Environmental Protection

Such persons may request, at the time of submitting written comments, notice of the permit decision and a list of persons qualified to test water. **NOTE: YOU ARE NOT REQUIRED TO FILE ANY COMMENT.**

WW-6A
(8-13)

API NO. 47-051 -
OPERATOR WELL NO. Hudson S-13HU
Well Pad Name: Hudson

Time Limits and Methods for Filing Comments.

The law requires these materials to be served on or before the date the operator files its Application. You have **THIRTY (30) DAYS** after the filing date to file your comments. Comments must be filed in person or received in the mail by the Chief's office by the time stated above. You may call the Chief's office to be sure of the date. Check with your postmaster to ensure adequate delivery time or to arrange special expedited handling. If you have been contacted by the well operator and you have signed a "voluntary statement of no objection" to the planned work described in these materials, then the permit may be issued at any time.

Pursuant to West Virginia Code § 22-6A-11(c)(2), Any objections of the affected coal operators and coal seam owners and lessees shall be addressed through the processes and procedures that exist under sections fifteen, seventeen and forty, article six of this chapter, as applicable and as incorporated into this article by section five of this article. The written comments filed by the parties entitled to notice under subdivisions (1), (2), (4), (5) and (6), subsection (b), section ten of this article shall be considered by the secretary in the permit issuance process, but the parties are not entitled to participate in the processes and proceedings that exist under sections fifteen, seventeen or forty, article six of this chapter, as applicable and as incorporated into this article by section five of this article.

Comment Requirements

Your comments must be in writing and include your name, address and telephone number, the well operator's name and well number and the approximate location of the proposed well site including district and county from the application. You may add other documents, such as sketches, maps or photographs to support your comments.

Disclaimer: All comments received will be placed on our web site <http://www.dep.wv.gov/oil-and-gas/Horizontal-Permits/Pages/default.aspx> and the applicant will automatically be forwarded an email notice that such comments have been submitted. The applicant will be expected to provide a response to comments submitted by any surface owner, water purveyor or natural gas storage operator noticed within the application.

Permit Denial or Condition

The Chief has the power to deny or condition a well work permit. Pursuant to West Virginia Code § 22-6A-8(d), the permit may not be issued or be conditioned, including conditions with respect to the location of the well and access roads prior to issuance if the director determines that:

- (1) The proposed well work will constitute a hazard to the safety of persons;
- (2) The plan for soil erosion and sediment control is not adequate or effective;
- (3) Damage would occur to publicly owned lands or resources; or
- (4) The proposed well work fails to protect fresh water sources or supplies.

A permit may also be denied under West Virginia Code § 22-6A-7(k), the secretary shall deny the issuance of a permit if the secretary determines that the applicant has committed a substantial violation of a previously issued permit for a horizontal well, including the applicable erosion and sediment control plan associated with the previously issued permit, or a substantial violation of one or more of the rules promulgated under this article, and in each instance has failed to abate or seek review of the violation within the time prescribed by the secretary pursuant to the provisions of subdivisions (1) and (2), subsection (a), section five of this article and the rules promulgated hereunder, which time may not be unreasonable.

Pursuant to West Virginia Code § 22-6A-10(g), any person entitled to submit written comments to the secretary pursuant to subsection (a), section eleven of this article, shall also be entitled to receive from the secretary a copy of the permit as issued or a copy of the order modifying or denying the permit if the person requests receipt of them as a part of the written comments submitted concerning the permit application. Such persons may request, at the time of submitting written comments, notice of the permit decision and a list of persons qualified to test water.

RECEIVED
Office of Oil and Gas

OCT 24 2019

WV Department of
Environmental Protection

4705 02293

WW-6A
(8-13)

API NO. 47-051 -
OPERATOR WELL NO. Hudson S-13HU
Well Pad Name: Hudson

Notice is hereby given by:

Well Operator: Tug Hill Operating, LLC
Telephone: 724-749-8388
Email: amiller@tug-hilop.com *amyl Miller*

Address: 380 Southpointe Boulevard, Plaza II, Suite 200
Canonsburg, PA 15317
Facsimile: 724-338-2030

Oil and Gas Privacy Notice:

The Office of Oil and Gas processes your personal information, such as name, address and telephone number, as part of our regulatory duties. Your personal information may be disclosed to other State agencies or third parties in the normal course of business or as needed to comply with statutory or regulatory requirements, including Freedom of Information Act requests. Our office will appropriately secure your personal information. If you have any questions about our use or your personal information, please contact DEP's Chief Privacy Officer at deprivacyofficer@wv.gov.

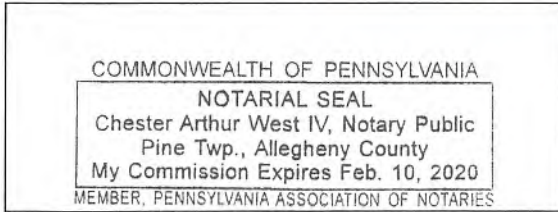

Subscribed and sworn before me this 18th day of OCT, 2019.
[Signature] Notary Public
My Commission Expires 2-10-2020

RECEIVED
Office of Oil and Gas
OCT 24 2019
WV Department of
Environmental Protection

4705102293

Exhibit WW-6A

Supplement Pg. 1A

Tug Hill Operating, LLC
380 Southpointe Blvd, Suite 200
Cannonsburg, PA 15137

Residences within Two-Thousand Feet (2,000')

Well: Hudson S – 13HU
District: Meade
State: WV

There are four (4) residences, no business or commercial sites, no churches, no schools or no emergency facilities within two-thousand feet (2,000') of the above referenced well location.

<p>Residence (#1) TM 3 Pcl. 1.3 CNX Land LLC Phone: None Found Physical Address: 143 Freddies Ln Proctor, WV 26055 Tax Address: 1000 Consol Energy Dr. Canonsburg, PA 15317-6506</p>	<p>Residence (#2) TM 5 Pcl. 11 Robert L. & Melinda J. White Phone: 740-667-3018; 304-845-2703 (Robert Andrew Williams – Reverse Address); 304-845-3756 (Melinda J. White); 304-845-4858 (Robert L. White) Physical Address: 129 Freddies Ln Proctor, WV 26055 Tax Address: 129 Freddies Ln Glen Easton, WV 26039</p>	<p>Residence (#3) TM 5 Pcl. 10 Robert L. & Melinda J. White Phone: 304-845-0562 (Charlotte A. Streight – Reverse Address) Physical Address: 443 Freddies Ln Proctor, WV 26055 Tax Address: 129 Freddies Ln Glen Easton, WV 26039</p>
<p>Residence (#4) TM 5 Pcl. 10 Robert L. & Melinda J. White Phone: 304-845-6068; 304-845-3756 (Robert L. White Jr. – Reverse Address); 304-845-3759 (Melinda J. White) Physical Address: 642 Freddies Ln Proctor, WV 26055 Tax Address: 129 Freddies Ln Glen Easton, WV 26039</p>		

RECEIVED
Office of Oil and Gas

OCT 24 2019

WV Department of
Environmental Protection

PROPOSED HUDSON S - 13HU



NOTE: THERE APPEARS TO BE FOUR (4) POSSIBLE WATER SOURCES WITHIN 2,000'.

SLS
Land & Energy Development
Solutions from the ground up.
P.O. Box 150 • 12 Vanhorn Drive • Glenville, WV 25951 • (304) 492-5034
www.slsww.com

TOPO SECTION:		OPERATOR:	
GLEN EASTON 7.5'		PREPARED FOR:	
COUNTY	DISTRICT	TUG HILL OPERATING, LLC	
MARSHALL	MEADE	380 SOUTHPOINTE BLVD	
		SUITE 200	
		CANONSBURG, PA 15317	
DRAWN BY	JOB NO.	DATE	SCALE
K.G.M.	8911	08/23/2019	1" = 1000'



TUG HILL
OPERATING

WW-6A3
(1/12)

Operator Well No. Hudson S-13HU

STATE OF WEST VIRGINIA
DEPARTMENT OF ENVIRONMENTAL PROTECTION, OFFICE OF OIL AND GAS
NOTICE OF ENTRY FOR PLAT SURVEY

Notice Time Requirement: Notice shall be provided at least **SEVEN (7)** days but no more than **FORTY-FIVE (45)** days prior to entry

Date of Notice: 6/4/2019 **Date of Planned Entry:** 6/11/2019

Delivery method pursuant to West Virginia Code § 22-6A-10a

- PERSONAL SERVICE
- REGISTERED MAIL
- METHOD OF DELIVERY THAT REQUIRES A RECEIPT OR SIGNATURE CONFIRMATION

Pursuant to West Virginia Code § 22-6A-10(a), Prior to filing a permit application, the operator shall provide notice of planned entry on to the surface tract to conduct any plat surveys required pursuant to this article. Such notice shall be provided at least seven days but no more than forty-five days prior to such entry to: (1) The surface owner of such tract; (2) to any owner or lessee of coal seams beneath such tract that has filed a declaration pursuant to section thirty-six, article six, chapter twenty-two of this code; and (3) any owner of minerals underlying such tract in the county tax records. The notice shall include a statement that copies of the state Erosion and Sediment Control Manual and the statutes and rules related to oil and gas exploration and production may be obtained from the Secretary, which statement shall include contact information, including the address for a web page on the Secretary's web site, to enable the surface owner to obtain copies from the secretary.

Notice is hereby provided to:

SURFACE OWNER(s)

Name: CNX Land Resources, LLC (Attn: Casey Saunders (Well Pad))
 Address: 1000 Consol Energy Drive
Canonsburg, PA 15317

Name: Robert L. and Melinda J. White (Access Road)
 Address: 129 Freddie's Lane
Glen Easton, WV 26039

Name: _____
 Address: _____

COAL OWNER OR LESSEE

Name: Consolidation Coal Company
 Address: 1000 Consol Energy Drive
Canonsburg, PA 15317

MINERAL OWNER(s)

Name: Charlene L. Baker *See attached list
 Address: 5523 Roberts Ridge Road
Moundsville, WV 26041
 *please attach additional forms if necessary

RECEIVED
 Office of Oil and Gas
 WV Department of
 Environmental Protection
 OCT 24 2019

Notice is hereby given:

Pursuant to West Virginia Code § 22-6A-10(a), notice is hereby given that the undersigned well operator is planning entry to conduct a plat survey on the tract of land as follows:

State:	<u>West Virginia</u>	Approx. Latitude & Longitude:	<u>39.82881036; -80.67262857</u>
County:	<u>Marshall</u>	Public Road Access:	<u>Co. Route 21</u>
District:	<u>Meade</u>	Watershed:	<u>Grave Creek</u>
Quadrangle:	<u>Glen Easton</u>	Generally used farm name:	<u>CNX Land Resources, LLC</u>

Copies of the state Erosion and Sediment Control Manual and the statutes and rules related to oil and gas exploration and production may be obtained from the Secretary, at the WV Department of Environmental Protection headquarters, located at 601 57th Street, SE, Charleston, WV 25304 (304-926-0450). Copies of such documents or additional information related to horizontal drilling may be obtained from the Secretary by visiting www.dep.wv.gov/oil-and-gas/pages/default.aspx.

Notice is hereby given by:

Well Operator:	<u>Tug Hill Operating, LLC</u>	Address:	<u>380 Southpointe Boulevard, Plaza II, Suite 200</u>
Telephone:	<u>724-749-8388</u>		<u>Canonsburg, PA 15317</u>
Email:	<u>amiller@tug-hill.com</u>	Facsimile:	<u>724-338-2030</u>

Oil and Gas Privacy Notice:

The Office of Oil and Gas processes your personal information, such as name, address and telephone number, as part of our regulatory duties. Your personal information may be disclosed to other State agencies or third parties in the normal course of business or as needed to comply with statutory or regulatory requirements, including Freedom of Information Act requests. Our office will appropriately secure your personal information. If you have any questions about our use or your personal information, please contact DEP's Chief Privacy Officer at depprivacyofficer@wv.gov.

Additional Mineral Owners for Notice**WW-6A3****Hudson Pad**

Black Gold Group
P.O. Box 85
Strasburg, OH 44680

Catherine Lee Blake
101 Tomlinson Ave.
Moundsville, WV 26041

Ivan R. Blake
2315 Wolf Run Rd.
Cameron, WV 26033

Judith L. Blake
515 Meade Ave.
Akron, OH 44305

Robert C. Blake
1400 Third St.
Moundsville, WV 26041

Terry L. Blake
213 Birch Ave.
Moundsville, WV 26041

Betty Joan Cecil
200 Simmons Dr.
Moundsville, WV 26041

Bernard R. Crow
78 Dwight Ave.
Moundsville, WV 26041

Mark L. Curry
14 Pilgrims Way
Bentonville, VA 22610

Lois J. Elias
17 East Paxton Ave.
Wheeling, WV 26033

Dorothy J. Harris
2212 Turkey Run Rd.
Buckhannon, WV 26201

Jane Lynn Hendrickson
236 Westwood Dr.
Circleville, OH 43113

Betty J. Blake
2 Portsmouth Rd.
Front Royal, VA 22630

Gary F. Blake
3801 Needham Rd.
Mansfield, OH 44904

James L. Blake
P.O. Box 124
Farson, WY 82932

Rebecca J. Blake
1506 6th St.
Moundsville, WV 26041

Robert D. Blake
3757 Main St.
Weirton, WV 26062

William S. Blake Jr.
P.O. Box 349
Comfort, WV 25049

Shawn J. Crews
39 Branch Ln.
Broadway, NC 27505

Jay C. Curry
635 Minebanck Rd.
Middletown, VA 22645

Cynthia A. Davidson
7079 Hayes Orangeville Road NE
Burghill, OH 44404

Daunetta B. Fromhart
1309 Center St.
Moundsville, WV 26041

Velma Ruth Harris
3307 Bowman Ridge Rd.
Glen Easton, WV 26039

Jill Lori Hennen
2004 Baxter Ave.
Orlando, FL 32806

WV Department of
Environmental Protection

OCT 24 2019

RECEIVED
Office of Oil and Gas

Alva L. Higgins
4466 Templeton Road NW
Warren, OH 44481

H. Dean Higgins
9729 Gladstone Rd.
North Jackson, OH 44451

Jerry L. Higgins
3460 Park Avenue Ext.
Warren, OH 44481

Kimberly J. Holder
5815 Highway 217
Erwin, NC 28339

Rodney W. Hubbs
305 Sentimental Dr.
Moundsville, WV 26041

Robert W. Kidner
7757 Hansgrove Ct.
Dublin, OH 43016

Brian C. Lutz
364 Roseberry Ln.
Wheeling, WV 26003

Barbara A. Mason
363 Ridgeview Lane
Moundsville, WV 26041

Joseph L. Maupin
34626 Morning Glory Glen
Zephyrhills, FL 33541

Christina C. Munson
14 Pilgrims Way
Bentonville, VA 22610

Brenda S. Purdy
1404 Third St.
Moundsville, WV 26041

Carol J. Trowbridge
34710 Morning Glory Glen
Zephyrhills, FL 33541

Carol Jean Wood
106 Arlington Ave.
Moundsville, WV 26041

Clyde R. Higgins
2601 Milton Newton Rd.
Newton Falls, OH 44444

Delmas W. Higgins
7316 Elm St.
Newton Falls, OH 44444

Shirl W. Higgins
5241 Pritchard Ohltown Rd.
Newton Falls, OH 44444

Mary H. Hubbs
17 Hubbs Ln.
Moundsville, WV 26041

Shannon Roger Hubbs
27 Bowman Ridge
Moundsville, WV 26041

Mary O. Louden
10 Sandy Ave.
Moundsville, WV 26041

Jolene M. Mann
494 Longfellow Ave.
Worthington, OH 43085

Master Mineral Holdings II, L.P.
P.O. Box 10886
Midland, TX 79702

Diana L. McKinney
275 Skyline Dr.
Moundsville, WV 26041

Potomac Mineral Group LLC
615 Washington Rd. Ste 201
Pittsburgh, PA 15228

Patty L. Rine
801 Benton St.
Apt. 2204
Searcy, AR 72143

Cynthia Jean Wilson
1709 Bennis Church Place
Virginia Beach, VA 23455

Betty Bryner
P.O. Box 270
Bruceton Mills, WV 26525

WV Department of
Environmental Protection

OCT 24 2019

RECEIVED
Office of Oil and Gas

Betty Wilkinson
9271 Barn Swallow Lane
Marshall, VA 20115

Carl Caldwell
501 Morgantown Avenue
Apartment 201
Barnesville, OH 43713

Doris Garrison
28 Hickory Avenue
Moundsville, WV 26041

Crystal Thomas
1402 Sixth Street
Moundsville, WV 26041

Arthur Lee Waryck
912 Tomlinson Avenue
Glen Dale, WV 26038

Hiram Vernon Moore
609 Pink Apartment Rd
Davenport, FL 33837

Larry Vernon Moore, Sr.
135 Clover Hill Ln
Newport, VA 24128

Ronald Wayne Moore
434 Moores Ln
New Cumberland, WV 26047

Dennis F. Moore
471 Peal Dr, 104
Proctor, WV 26055

Anthony T. Moore
215 Ash Avenue
Moundsville, WV 26041

Freda L. Campbell
307 Elizabeth Street
Glen Dale, WV 26038

James D. Yocum
5200 NW 31st Avenue
Apartment B 38
Ft. Lauderdale, FL 33309

Joan A. Gieger
621 Pepperdine Avenue
Edmond, OK 33013

Joyce Elaine Cone
1831 Old Westminster Pike
Finksburg, MD 21048

Mary W. Holmes
197 Spindle Lane
Moundsville, WV 26041

Marilyn Sue Reilly
197 Spindle Lane
Moundsville, WV 26041

Freddie C. White
RR 1 Box 59A
Glen Easton, WV 26039

Sharon Diane Jahn
2802 Spindle Lane
Bowie, MD 20715

Joyce A. Wallace
4107 Shoemaker Hollow Road
New Philadelphia, OH 44663

Tamala Schollick
112 Jennifer Drive
Moundsville, WV 26041

Linda G. Moore
720 3rd Avenue
Apt. 312
New Cumberland, WV 26047

RECEIVED
Office of Oil and Gas
OCT 24 2019
WV Department of
Environmental Protection

WW-6A5
(1/12)

4705 02293
Operator Well No. Hudson S-13HU

STATE OF WEST VIRGINIA
DEPARTMENT OF ENVIRONMENTAL PROTECTION, OFFICE OF OIL AND GAS
NOTICE OF PLANNED OPERATION

Notice Time Requirement: notice shall be provided no later than the **filing date of permit application.**
Date of Notice: 10/18/2019 **Date Permit Application Filed:** 10/18/2019

Delivery method pursuant to West Virginia Code § 22-6A-16(c)

- CERTIFIED MAIL RETURN RECEIPT REQUESTED
- HAND DELIVERY

Pursuant to W. Va. Code § 22-6A-16(c), no later than the date for filing the permit application, an operator shall, by certified mail return receipt requested or hand delivery, give the surface owner whose land will be used for the drilling of a horizontal well notice of the planned operation. The notice required by this subsection shall include: (1) A copy of this code section; (2) The information required to be provided by subsection (b), section ten of this article to a surface owner whose land will be used in conjunction with the drilling of a horizontal well; and (3) A proposed surface use and compensation agreement containing an offer of compensation for damages to the surface affected by oil and gas operations to the extent the damages are compensable under article six-b of this chapter. (d) The notices required by this section shall be given to the surface owner at the address listed in the records of the sheriff at the time of notice.

Notice is hereby provided to the SURFACE OWNER(s)
(at the address listed in the records of the sheriff at the time of notice):

Name: CNX Land Resources, LLC Attn: Casey Saunders(Well Pad)
Address: 1000 Consol Energy Drive
Canonsburg, PA 15317

Name: Robert L. and Melinda J. White (Access Road)
Address: 129 Freddies Lane
Glen Easton, WV 26039

Notice is hereby given:

Pursuant to West Virginia Code § 22-6A-16(c), notice is hereby given that the undersigned well operator has developed a planned operation on the surface owner's land for the purpose of drilling a horizontal well on the tract of land as follows:

State:	West Virginia	UTM NAD 83	Easting:	4,408,792.45
County:	Marshall		Northing:	528,006.42
District:	Meade	Public Road Access:	Roberts Ridge Road (CR 21)	
Quadrangle:	Glen Easton 7.5'	Generally used farm name:	CNX Land, LLC	
Watershed:	Grave Creek (HUC 10)			

This Notice Shall Include:

Pursuant to West Virginia Code § 22-6A-16(c), this notice shall include: (1) A copy of this code section; (2) The information required to be provided by **W. Va. Code § 22-6A-10(b)** to a surface owner whose land will be used in conjunction with the drilling of a horizontal well; and (3) A proposed surface use and compensation agreement containing an offer of compensation for damages to the surface affected by oil and gas operations to the extent the damages are compensable under article six-b of this chapter. Additional information related to horizontal drilling may be obtained from the Secretary, at the WV Department of Environmental Protection headquarters, located at 601 57th Street, SE, Charleston, WV 25304 (304-926-0450) or by visiting www.dep.wv.gov/oil-and-gas/pages/default.aspx.

Well Operator: Tug Hill Operating, LLC
Telephone: 724-749-8388
Email: amiller@tug-hillop.com

Address: 380 Southpointe Boulevard, Plaza II, Suite 200
Canonsburg, PA 15317
Facsimile: 724-338-2030

Oil and Gas Privacy Notice:

The Office of Oil and Gas processes your personal information, such as name, address and telephone number, as part of our regulatory duties. Your personal information may be disclosed to other State agencies or third parties in the normal course of business or as needed to comply with statutory or regulatory requirements, including Freedom of Information Act requests. Our office will appropriately secure your personal information. If you have any questions about our use or your personal information, please contact DEP's Chief Privacy Officer at depprivacyofficer@wv.gov.

RECEIVED
Office of Oil and Gas

OCT 24 2019

WV Department of
Environmental Protection



WEST VIRGINIA DEPARTMENT OF TRANSPORTATION

Division of Highways

1900 Kanawha Boulevard East • Building Five • Room 110
Charleston, West Virginia 25305-0430 • (304) 558-3505

Byrd E. White, III
Secretary of Transportation

October 18, 2019

Jimmy Wriston, P. E.
Deputy Secretary/
Acting Commissioner

James A. Martin, Chief
Office of Oil and Gas
Department of Environmental Protection
601 57th Street, SE
Charleston, WV 25304

Subject: DOH Permit for the Hudson Pad, Marshall County
Hudson S-13HU Well site

Dear Mr. Martin,

This well site will be accessed from a DOH permit #06-2019-0353 issued to Tug Hill Operating for access to the State Road for a well site located off Marshall County Route 21 SLS.

This operator is in compliance with §22-6A-20 of the WV Code. Operator has signed a DISTRICT WIDE OIL AND GAS ROAD MAINTENANCE BONDING AGREEMENT and provided the required Bond. This operator is currently in compliance with the DOH OIL AND GAS POLICY dated October 1, 2018.

RECEIVED
Office of Oil and Gas

OCT 24 2019

WV Department of
Environmental Protection

Very Truly Yours,

Gary K. Clayton, P.E.
Regional Maintenance Engineer
Central Office O&G Coordinator

Cc: Amy Miller
Tug Hill Operating
CH, OM, D-6
File



PLANNED ADDITIVES TO BE USED IN FRACTURING OR STIMULATION

Well No. Hudson S-13HU

PRODUCT NAME:	CHEMICAL DESCRIPTION:	PRODUCT USE:	HAZARDOUS COMPONENT:
GBW-20C	Hemicellulase Breaker	Breaker - Water	None
ALPHA 1427		Biocide	Glutaraldehyde – CAS#000111-30-8 Quaternary ammonium chloride CAS# 007173-51-5 Alky dimethyl benzyl ammonium Chloride (C12-16) – CAS#068424-85-1 Ethanol – CAS# 000064-17-5 Water – CAS# 007732-18-5
FRAC SAND	Silica Sand (various Mesh sizes)	Proppant	Crystalline silica (quartz) CAS# 14808-60-7
S-8C, Sand	Silica Sand (100 mesh)	Sand	Silica – CAS# 14808-60-7
GW-3LDF		Gellant - Water	Petroleum Distillate Blend – Proprietary, (Not Associated with Diesel Fuel) Guar gum – CAS# 009000-30-0
FRW-18		Friction Reducer	Hydrotreated light distillate CAS# 064742-47-8
Scaletrol		Scale Inhibitor	Ethylene glycol – CAS# 000107-21-1 Diethylene glycol – CAS# 000111-46-6

RECEIVED
Office of Oil and Gas

OCT 24 2019

PA Department of
Environmental Protection

WEST VIRGINIA COUNTY MAP

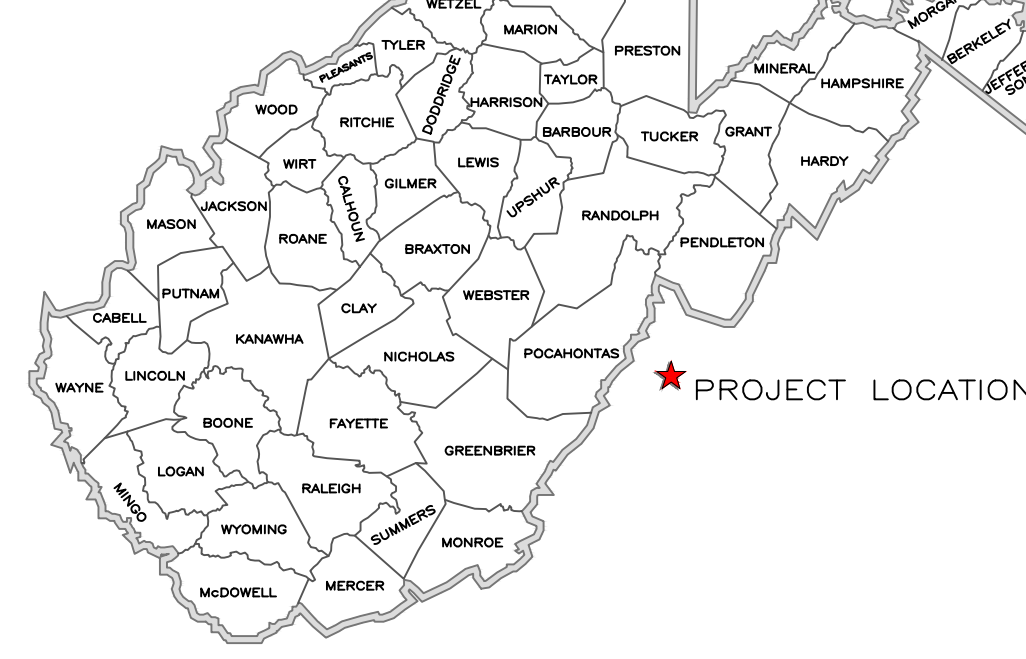
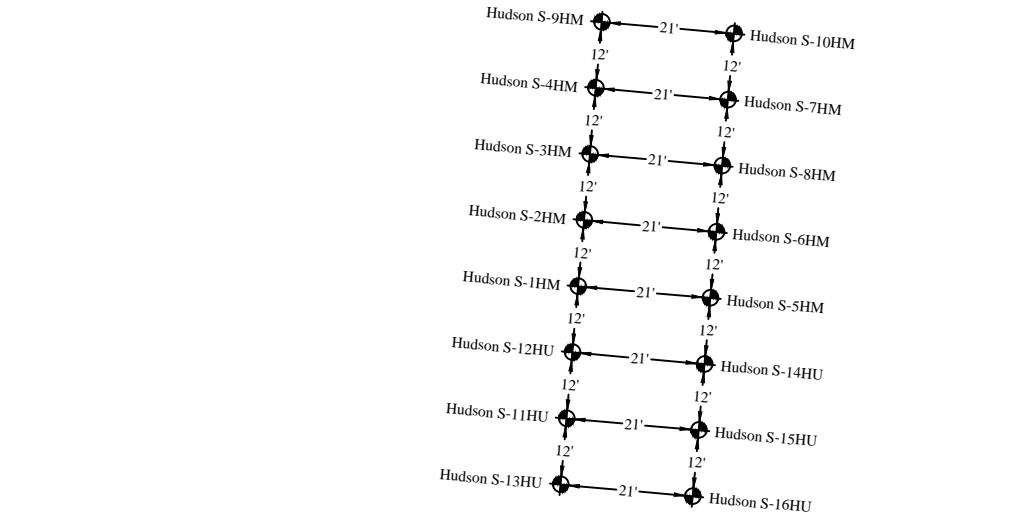

Table with 2 columns: Site Entrance and Center of Well Pad. Lists UTM coordinates for various points.



Well Table listing coordinates for Hudson S-9HM through Hudson S-15HU.

Table listing coordinates for Hudson S-16HU.

Project Contacts: Tug Hill Operating, Survey and Engineer, Geotechnical Engineer, Environmental, Topographic Information.

MISS UTILITY OF WEST VIRGINIA logo and contact information.

Tug Hill Operating will obtain an Encroachment Permit from the WV Department of Transportation...

Floodplain Conditions table with columns for various conditions and Yes/No responses.

Hudson Well Site

Site Design, Construction Plan, & Erosion and Sediment Control Plans

Tug Hill Operating, Marshall County, Meade District

Latitude 39.82881036°, Longitude -80.67262857°, Grave Creek Watershed

APPROVED WVDEP OOG stamp with date 11/4/2019.

Exhibit A: Final Design: Issue for Permitting

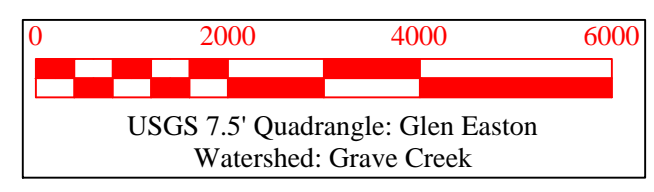
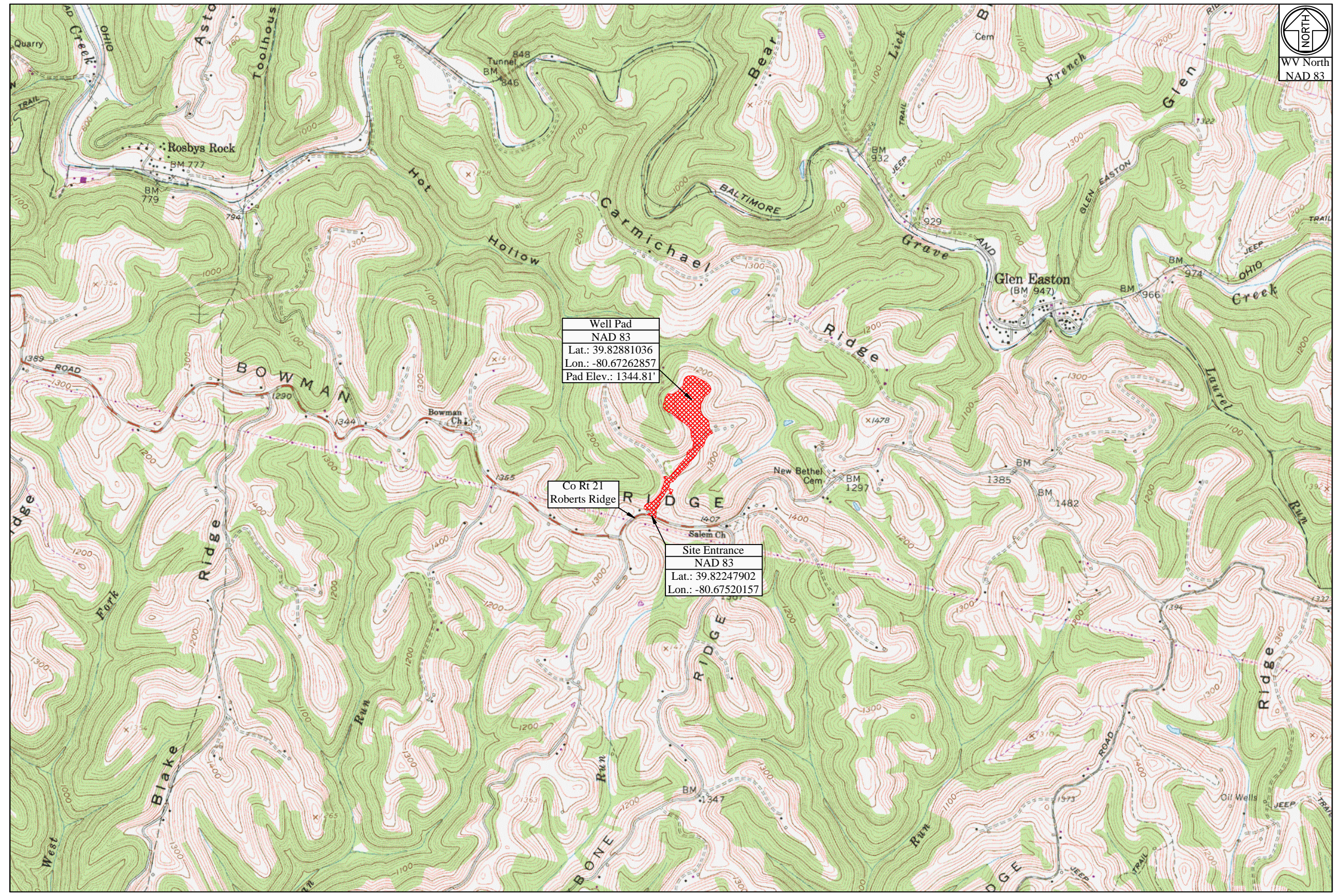

Site Locations (NAD 27) and Site Locations (NAD 83) tables with structure, latitude, and longitude.

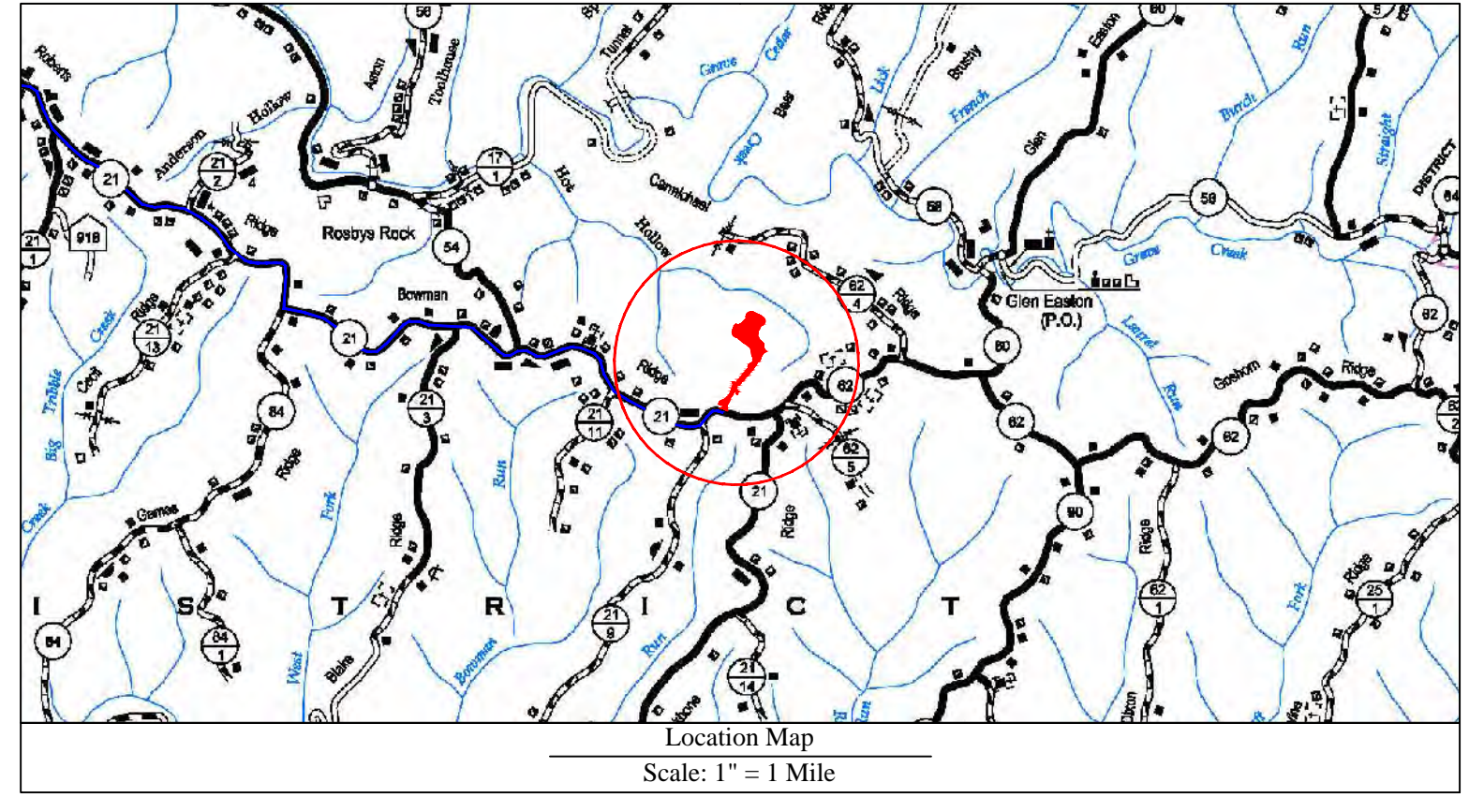

Pertinent Site Information: Hudson Well Site, Emergency Number: 304-845-1920, Meade District, Marshall County, WV.

Property Owner Information - Hudson Well Site table with columns for Owner, TM, Parcel, Well Pad, Access Road, Topsoil/Excess, Add. Clearing, Total Disturbed.

Access Road table with columns for Surface Owner, TM, Parcel, Road Length, Type.

Disturbed Area and Additional Information tables.

Hudson Well Site Quantities table with columns for Description, Cut (CY), Fill (CY), Spoil (CY), Borrow (CY), Max. Slope, Length of Slope.

Revision Design, Date 05-30-2019



THIS DOCUMENT PREPARED FOR TUG HILL OPERATING

Kelly Surveying logo and contact information.

Cover Sheet, Hudson Well Site, Meade District, Marshall County, WV

Sheet and Description table listing sheet numbers and descriptions from 1 to P1.

Design Certification and Professional Engineer seal for Zackary C. Summerfield.

Date: 05/30/2019, Scale: As Shown, Designed By: ZS, File No., Sheet 1 of 16

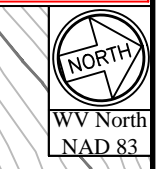

APPROVED
WVDEP OOG
WJS 11/4/2019

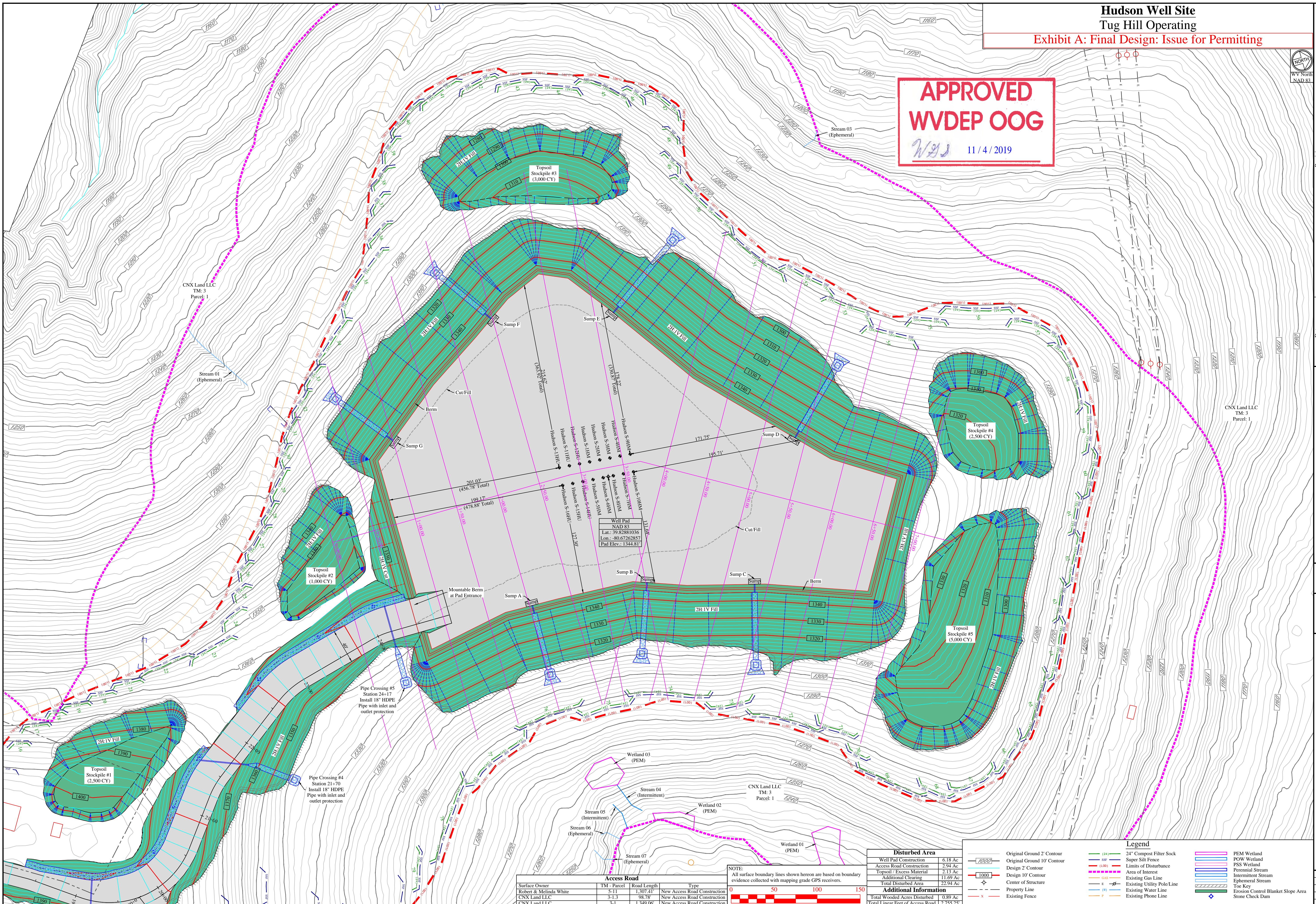

Date	Revision
05-30-2019	Design



THIS DOCUMENT PREPARED FOR TUG HILL OPERATING



Site Plan
Hudson Well Site
Meade District
Marshall County, WV

Date: 05/30/2019
Scale: As Shown
Designed By: ZS
File No.
Sheet 12 of 16

Surface Owner	TM - Parcel	Road Length	Type
Robert & Melinda White	5-11	1,307.41'	New Access Road Construction
CNX Land LLC	3-1.3	98.78'	New Access Road Construction
CNX Land LLC	3-1	1,349.06'	New Access Road Construction

NOTE:
All surface boundary lines shown herein are based on boundary evidence collected with mapping grade GPS receivers.



Disturbed Area	
Well Pad Construction	6.18 Ac
Access Road Construction	2.94 Ac
Topsoil / Excess Material	2.13 Ac
Additional Clearing	11.69 Ac
Total Disturbed Area	22.94 Ac
Additional Information	
Total Wooded Acres Disturbed	0.89 Ac
Total Linear Feet of Access Road	2,755.25'

Legend	
Original Ground 2' Contour	Original Ground 10' Contour
Design 2' Contour	Design 10' Contour
Center of Structure	Property Line
Existing Fence	24" Composite Filter Sock
Super Silt Fence	Limits of Disturbance
Area of Interest	Existing Gas Line
Existing Water Line	Existing Utility Pole Line
Existing Phone Line	PEM Wetland
POW Wetland	PSS Wetland
Perennial Stream	Intermittent Stream
Ephemeral Stream	Toe Key
Erosion Control Blanket Slope Area	Stone Check Dam