

**HEAVEN HILL 3N LEASE  
UTICA UNIT - 686.21 AC±  
WELL 15HU  
TUG HILL OPERATING**

T.H. LATITUDE 39°50'00"  
B.H. LATITUDE 39°50'00"

T.H. LONGITUDE 80°40'00"  
B.H. LONGITUDE 80°40'00"

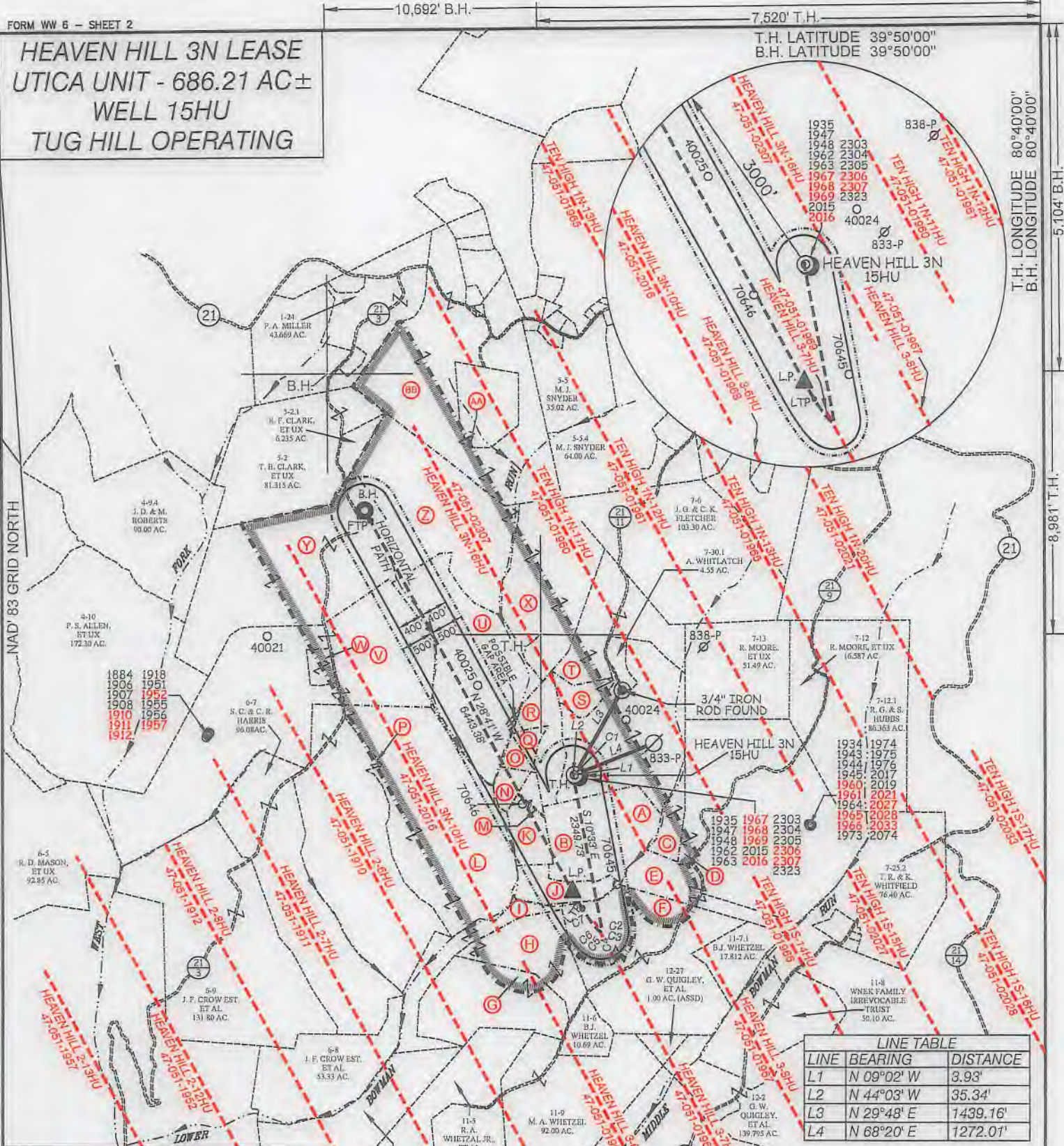

LINE	BEARING	DISTANCE
L1	N 09°02' W	3.93'
L2	N 44°03' W	35.34'
L3	N 29°48' E	1439.16'
L4	N 68°20' E	1272.01'

CURVE	ARC LENGTH	RADIUS	CHORD BEARING	CHORD LENGTH
C1	4.57'	7.38'	N 26°33' W	4.50'
C2	28.87'	168.84'	S 06°30' E	28.83'
C3	19.68'	52.01'	S 09°17' W	19.56'
C4	20.21'	14.16'	S 70°27' W	18.54'
C5	38.62'	111.93'	N 56°26' W	38.43'
C6	124.18'	752.26'	N 41°10' W	124.04'
C7	569.57'	4226.31'	N 32°03' W	569.14'

**SLS**  
FROM THE GROUND UP

12 Vanhorn Drive | P.O. Box 150 | Glenville, WV 26351 | 304.462.5634  
1412 Kanawha Boulevard, East | Charleston, WV 25301 | 304.346.3952  
254 East Beckley Bypass | Beckley, WV 25801 | 304.255.5296  
slswv.com

P.S. 849 *C. Victor Moyers*

(S.P.C. NORTH ZONE) (UTM(M) ZONE 17 NORTH)		
NAD'83 S.P.C.(FT)	N. 478,889.01	E. 1,633,240.70
NAD'83 GEO.	LAT-(N) 39.808679	LONG-(W) 80.693434
NAD'83 UTM (M)	N. 4,406,567.76	E. 526,241.29
LANDING POINT		
NAD'83 S.P.C.(FT)	N. 477,155.2	E. 1,633,210.9
NAD'83 GEO.	LAT-(N) 39.803918	LONG-(W) 80.693458
NAD'83 UTM (M)	N. 4,406,039.4	E. 526,241.0
BOTTOM HOLE		
NAD'83 S.P.C.(FT)	N. 482,808.1	E. 1,630,118.8
NAD'83 GEO.	LAT-(N) 39.819323	LONG-(W) 80.704733
NAD'83 UTM (M)	N. 4,407,745.8	E. 525,270.2

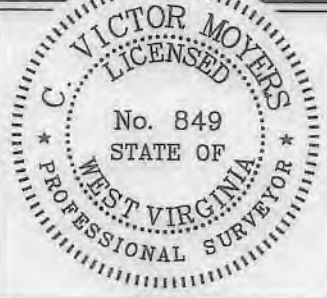

(+) DENOTES LOCATION OF WELL ON UNITED STATES TOPOGRAPHIC MAPS.

LEGEND	
UNIT BOUNDARY	
LEASED TRACTS INSIDE UNIT BOUNDARY	
SURFACE LINE	
PROPOSED UTICA	
WELL LATERAL	
400' OFFSET LINE	
500' OFFSET LINE	
TIE LINE	
CREEK	
ROAD	
PROPOSED FIRST TAKE POINT	
PROPOSED LAST TAKE POINT	
COUNTY ROUTE	
PROPOSED WELL	
EXISTING WELL	
PERMITTED WELL	
SURFACE OWNER (SEE TABLE)	
LEASE # (SEE ADDITIONAL SHEETS)	

SCALE 1" = 2000' FILE NO. 8654P15HUR4.dwg  
HEAVEN HILL 3-15HU REV6  
DATE AUGUST 26, 2019  
REVISED 10/23/19, 03/25/20, 07/08/20  
OPERATORS WELL NO. HEAVEN HILL 3N-15HU  
API WELL 47 - 051 - 02306  
NO. STATE COUNTY PERMIT

STATE OF WEST VIRGINIA  
DIVISION OF ENVIRONMENTAL PROTECTION  
OFFICE OF OIL AND GAS  
H6A

WELL OPERATOR TUG HILL OPERATING, LLC ADDRESS 1320 SOUTH UNIVERSITY DRIVE, SUITE 500 FORT WORTH, TX 76107  
DESIGNATED AGENT DIANNA STAMPER CT CORPORATION SYSTEM ADDRESS 5400 D BIG TYLER ROAD CHARLESTON, WV 25313



10,692' B.H.

7,520' T.H.

T.H. LATITUDE 39°50'00"  
B.H. LATITUDE 39°50'00"

**HEAVEN HILL 3N LEASE  
UTICA UNIT - 686.21 AC±  
WELL 15HU  
TUG HILL OPERATING**

(S.P.C. NORTH ZONE) (UTM(M) ZONE 17 NORTH)  
 NAD'83 S.P.C.(FT) N. 478,889.01 E. 1,633,240.70  
 NAD'83 GEO. LAT-(N) 39.808679 LONG-(W) 80.693434  
 NAD'83 UTM (M) N. 4,406,567.76 E. 526,241.29  
**LANDING POINT**  
 NAD'83 S.P.C.(FT) N. 477,155.2 E. 1,633,210.9  
 NAD'83 GEO. LAT-(N) 39.803918 LONG-(W) 80.693458  
 NAD'83 UTM (M) N. 4,406,039.4 E. 526,241.0  
**BOTTOM HOLE**  
 NAD'83 S.P.C.(FT) N. 482,808.1 E. 1,630,118.8  
 NAD'83 GEO. LAT-(N) 39.819323 LONG-(W) 80.704733  
 NAD'83 UTM (M) N. 4,407,745.8 E. 525,270.2

T.H. LONGITUDE 80°40'00"  
B.H. LONGITUDE 80°40'00"  
5,104' B.H.  
8,981' T.H.

**NOTES ON SURVEY**

- NO WATER WELLS WERE FOUND WITHIN 250' OF PROPOSED GAS WELL. NO AGRICULTURAL BUILDINGS ≥ 2500 SQ. FT. OR DWELLINGS WERE FOUND WITHIN 625' OF THE CENTER OF PROPOSED WELL PAD.
- WELL SPOT CIRCLE & TOPO MARK SCALE IS 1"=2000'
- PROPOSED LATERAL OR TOP HOLE OF HEAVEN HILL 3N-15HU (47-051-02306) IS WITHIN 3000' OF THE TOP HOLES OR LATERALS OF EXISTING WELLS  
 HEAVEN HILL 2-6HU (47-051-01910),  
 HEAVEN HILL 3-6HU (47-051-01968),  
 HEAVEN HILL 3-7HU (47-051-01969),  
 HEAVEN HILL 3-8HU (47-051-01967),  
 TEN HIGH 1S-14HU (47-051-01966),  
 TEN HIGH 1N-11HU (47-051-01960),  
 TEN HIGH 1N-12HU (47-051-01961),  
 HEAVEN HILL 3N-10HU (47-051-02016) &  
 PROPOSED HEAVEN HILL 3N-16HU (47-051-2307).

**REFERENCES**

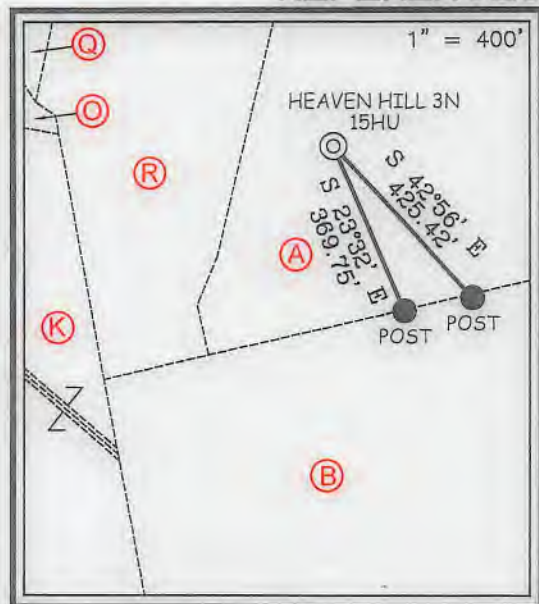

TAG	SURFACE OWNER	PARCEL	ACRES
A	RICKY L. WHITLATCH	9-7-30	72.82
B	RICKY L. WHITLATCH	9-7-21	42.22
C	LAWRENCE & SHIRLEY CONKLE ESTS.	9-7-22	12.00
D	LAWRENCE & SHIRLEY CONKLE ESTS.	9-7-24	139.79
E	LARRY J. WHETZEL, ET UX	9-7-23	36.00
F	BRENDA J. WHETZEL	9-11-7	82.858
G	WILLIAM F. & JULIA A. KERNS	9-11-6.2	46.47
H	BRENDA J. WHETZEL	9-11-6.1	30.24
I	KEVIN E. MCGILTON	9-7-19	23.00
J	KEVIN E. MCGILTON	9-7-20	13.39
K	KEVIN E. MCGILTON	9-7-18	14.00
L	CONSOL MINING COMPANY LLC	9-7-2	116.12
M	RICKY L. WHITLATCH	NOT ASSD.	16' X 32P
N	KEVIN E. MCGILTON	9-7-17	5.12
O	RICKY L. WHITLATCH	NOT ASSD.	2.75
P	MICHAEL PINE, ET UX	9-7-1	107.46
Q	KEVIN E. MCGILTON	9-7-16	8.00
R	RICKY L. WHITLATCH	9-7-31	16.53
S	RICKY L. WHITLATCH	9-7-15	7.54
T	ARNIE GOODNIGHT, ET UX	9-7-14	39.55
U	HELEN ROBERTSON PAYNE	9-7-4	78.95
V	CHARLES R. JR. & ANNA MARIE HAGEDORN	9-7-3	203.074
W	CHARLES R. JR. & ANNA MARIE HAGEDORN	9-7-3.1	4.579
X	ARNIE GOODNIGHT, ET UX	9-7-5	62.18
Y	TERRI L. & HARIKLIA SAMPSON	9-5-1	111.71
Z	HELEN ROBERTSON PAYNE	9-5-3	85.26
AA	CONSOLIDATION COAL COMPANY	9-5-4.1	22.775
BB	ELMER L. ASTON	9-5-4	108.225



12 Vanhorn Drive | P.O. Box 150 | Glenville, WV 26351 | 304.462.5634  
 1412 Kanawha Boulevard, East | Charleston, WV 25301 | 304.346.3952  
 254 East Beckley Bypass | Beckley, WV 25801 | 304.255.5296  
 slaw.com

I THE UNDERSIGNED, HEREBY CERTIFY THAT THIS PLAT IS CORRECT TO THE BEST OF MY KNOWLEDGE AND BELIEF AND SHOWS ALL THE INFORMATION REQUIRED BY LAW AND THE REGULATIONS ISSUED AND PRESCRIBED BY THE DIVISION OF ENVIRONMENTAL PROTECTION.

P.S. 849 *C. Victor Moyers*

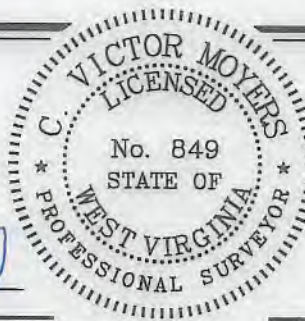

(+) DENOTES LOCATION OF WELL ON UNITED STATES TOPOGRAPHIC MAPS.  
 DATE AUGUST 26, 20 19  
 REVISED 10/23/19, 03/25/20, 07/08/20  
 OPERATORS WELL NO. HEAVEN HILL 3N-15HU  
 API WELL NO. 47 - 051 - 02306  
 STATE COUNTY PERMIT

MINIMUM DEGREE OF ACCURACY 1 / 2500 FILE NO. 8654P15HUR4.dwg  
 HEAVEN HILL 3N-15HU REV6  
 HORIZONTAL & VERTICAL CONTROL DETERMINED BY DGPS (SURVEY GRADE TIE TO CORS NETWORK) SCALE 1" = 2000'

STATE OF WEST VIRGINIA  
 DIVISION OF ENVIRONMENTAL PROTECTION  
 OFFICE OF OIL AND GAS



WELL TYPE: OIL \_\_\_ GAS X LIQUID INJECTION \_\_\_ WASTE DISPOSAL \_\_\_ IF "GAS" PRODUCTION X STORAGE \_\_\_ DEEP X SHALLOW \_\_\_  
 LOCATION: GROUND = 1,332.50' ELEVATION PROPOSED = 1,326.35' WATERSHED LOWER BOWMAN RUN OF FISH CREEK (HUC 10)  
 DISTRICT MEADE COUNTY MARSHALL QUADRANGLE GLEN EASTON 7.5'  
 SURFACE OWNER RICKY L. WHITLATCH ACREAGE 72.82±  
 ROYALTY OWNER RICKY L. WHITLATCH, ET AL - SEE ADDITIONAL SHEETS ACREAGE 72.82±  
 PROPOSED WORK: LEASE NO. SEE ADDITIONAL SHEETS  
 DRILL X CONVERT \_\_\_ DRILL DEEPER \_\_\_ REDRILL \_\_\_ FRACTURE OR STIMULATE X PLUG OFF OLD FORMATION \_\_\_ PERFORATE NEW FORMATION \_\_\_ PLUG AND ABANDON \_\_\_ CLEAN OUT AND REPLUG \_\_\_ OTHER \_\_\_  
 PHYSICAL CHANGE IN WELL (SPECIFY) TARGET FORMATION POINT PLEASANT ESTIMATED DEPTH TVD: 11,684' / TMD: 18,940'

WELL OPERATOR TUG HILL OPERATING, LLC DESIGNATED AGENT DIANNA STAMPER  
 ADDRESS 1320 SOUTH UNIVERSITY DRIVE, SUITE 500 ADDRESS 5400 D BIG TYLER ROAD  
 FORT WORTH, TX 76107 CHARLESTON, WV 25313

COUNTY NAME PERMIT



HEAVEN HILL 3N LEASE  
UTICA UNIT - 686.21 AC ±  
WELL 15HU  
TUG HILL OPERATING

4705102306



12 Vanhorne Drive | P.O. Box 150 | Glenville, WV 26351 | 304.462.5834  
1412 Kanawha Boulevard, East | Charleston, WV 25301 | 304.346.3982  
354 East Backley Bypass | Beckley, WV 25801 | 304.255.6296  
slsw.com

Table with columns: No., Lease Name or No., Tag, Parcel, Lessee, Grantor, etc., Used Root, Page. Contains lease data for various parcels and owners.

Table with columns: No., Lease Name or No., Tag, Parcel, Lessee, Grantor, etc., Used Root, Page. Continuation of lease data from the previous table.

FILE NO. 8654P15HUR4.dwg  
HEAVEN HILL 3N-15HU REV6

DATE AUGUST 26, 2019

REVISED 10/23/19, 03/25/20, 07/08/20

OPERATORS WELL NO. HEAVEN HILL 3N-15HU

API WELL NO. 47-051-02306  
NO. STATE COUNTY PERMIT



STATE OF WEST VIRGINIA  
DIVISION OF  
ENVIRONMENTAL PROTECTION  
OFFICE OF AIR AND GAS



P.S. 849

C. Victor Moyers

WELL OPERATOR TUG HILL OPERATING, LLC  
ADDRESS 1320 SOUTH UNIVERSITY DRIVE, SUITE 500  
FORT WORTH, TX 76107

DESIGNATED AGENT DIANNA STAMPER  
ADDRESS CT CORPORATION SYSTEM  
5400 D BIG TYLER ROAD  
CHARLESTON, WV 25313

COUNTY NAME PERMIT



HEAVEN HILL 3N LEASE  
 UTICA UNIT - 686.21 AC±  
 WELL 15HU  
 TUG HILL OPERATING

4705102306



12 Vanhorn Drive | P.O. Box 150 | Glenville, WV 26351 | 304.462.5634  
 1412 Kanawha Boulevard, East | Charleston, WV 25301 | 304.346.3952  
 254 East Beckley Bypass | Beckley, WV 25801 | 304.255.5296  
 slswv.com

No.	Lease Name or No.	Tag	Parcel	Lessors, Grantors, etc. - Continued	Deed Book/Page
254	10*15471	L	9-7-2	CNX GAS COMPANY LLC	905 155
255	10*15557	M	9-7-Unassessed Parcel	RICKY L WHITLATCH ET AL	780 226
256	10*15698	N	9-7-17	ROBERT A EDGE AND SHERRIE N EDGE	900 363
257	10*15720	N	9-7-17	KAREN L GREATHOUSE AND FLOYD GREATHOUSE	905 458
258	10*15723	N	9-7-17	TINA L EDGE MONTI AND THOMAS MONTI	905 456
259	10*16020	N	9-7-17	SHARON HINERMAN MAY & DANIEL G MAY	905 464
260	10*16028	N	9-7-17	ROSEMARY PARKINS AND STEPHEN PARKINS	905 460
261	10*16051	N	9-7-17	DONNA JEAN SNIDER AND DAVID SNIDER	905 462
262	10*16053	N	9-7-17	GARY D HINERMAN AND JUDY ANN HINERMAN	905 466
263	10*16289	N	9-7-17	BIENDA HINERMAN WILLIAMSON AND BRIAN K WILLIAMSON	905 468
264	10*16412	N	9-7-17	LIZABETH ANN BLAZER AND PAUL R BLAZER	905 452
265	10*16413	N	9-7-17	RONALD H EDGE JR	905 454
266	10*16852	N	9-7-17	KEVIN R DURBIN AND KRISTA A DURBIN	929 312
267	10*16022	N	9-7-17	DAVID E HINERMAN JR AN INCARCERATED PER BY & THRU COURT APPTD GUARDIAN AS LITEN DAVID WHITE ESQ	929 314
268	10*15667	N	9-7-17	KEVIN E MCGILTON ET UX	850 351
269	10*15557	O	9-7-Unassessed Parcel	RICKY L WHITLATCH ET AL	780 226
270	10*15665	P	9-7-1	MICHAEL J RINE ET UX	868 147
271	10*15667	Q	9-7-16	KEVIN F MCGILTON ET UX	850 351
272	10*15557	R	9-7-31	RICKY L WHITLATCH ET AL	780 226
273	10*15557	S	9-7-15	RICKY L WHITLATCH ET AL	777 59
274		T	9-7-14	GOODNIGHT ARNIE ET UX	791 38
275		U	9-7-4	PAVNE HELM	888 618
276	10*15521	V	9-7-3	VENANGO 21ST CENTURY ENERGY INC	908 541
277	10*47051.073.1	V	9-7-3	PATRIOT RESTORATIONS LLC	878 330
278	10*47051.073.2	V	9-7-3	TRIENERGY HOLDINGS, LLC	816 423
279	10*47051.073.3	V	9-7-3	CHARLES H HAGEDORN JR	722 281
280	10*15608	V	9-7-3	VENANGO 21ST CENTURY ENERGY INC	697 120
281	10*16927	W	9-7-3.1	ELMA L HAGEDORN	689 177
282	10*16923	W	9-7-3.1	CHARLES H HAGEDORN JR ET UX	888 618
283	10*47051.073.1	W	9-7-3.1	VENANGO 21ST CENTURY ENERGY INC	908 541
284	10*47051.073.2	W	9-7-3.1	PATRIOT RESTORATIONS LLC	878 330
285	10*47051.073.3	W	9-7-3.1	TRIENERGY HOLDINGS, LLC	816 423
286	10*15608	X	9-7-3.1	CHARLES H HAGEDORN JR	777 59
287		Y	9-7-5	GOODNIGHT ARNIE ET UX	852 351
288		Z	9-5-1	SAMPSON TERRY L ET UX	687 233
289		AA	9-5-3	WAYT LAWRENCE ALLEN - SFX	687 230
290		AA	9-5-3	KIDD BEATRICE ANN - SFX	695 527
291		AA	9-5-4.1	GORBY IVAN F - SFX	655 183
292		AA	9-5-4.1	GONTA ADA HAZEL - SFX	694 561
293		AA	9-5-4.1	RAJU PATSY JO - SFX	885 321
294		AA	9-5-4.1	SCHIEFER STEPHANIE L ET VIR - SFX	695 519
295		AA	9-5-4.1	GORBY JOHN E - SFX	695 519
296		AA	9-5-4.1	DAKAN JOSEPH D - SFX	877 216
297		AA	9-5-4.1	STORCH JEAN A AIF JOHN HERMAN STORCH - SFX	694 534
298		AA	9-5-4.1	GAST KAREN E - SFX	885 324
299		AA	9-5-4.1	LEADRETTER ROBERT A ET UX - SFX	908 197
300	10*15481	BB	9-5-4	DEAN P RIGBY AND SUSAN RIGBY	908 203
301	10*15482	BB	9-5-4	SUSAN NELSON	908 160
302	10*15486	BB	9-5-4	JOHN OMER BOLTZ	908 229
303	10*15750	BB	9-5-4	SANDRA K TRULL	908 231
304	10*16058	BB	9-5-4	MATTHE RUTH JACKSON PRESCOTT	908 233
305	10*16118	BB	9-5-4	RUBY RIDDLE JACKSON	908 224
306	10*16383	BB	9-5-4	ROBERT STEPHEN DRIGGERS	908 208
307	10*16414	BB	9-5-4	MARY ELIZABETH DRIGGERS	908 219
308	10*16416	BB	9-5-4	CYNTHIA HUDSON	908 241
309	10*16424	BB	9-5-4	ROBERT RIGBY	908 584
310	10*16448	BB	9-5-4	RALPH L AND JUANITA L CRIM	908 245
311	10*16478	BB	9-5-4	MARION L AND EMILY CAMPBELL	908 248
312	10*16514	BB	9-5-4	ALEX R CAMPBELL & JOYCE A CAMPBELL	908 251
313	10*16515	BB	9-5-4	ANNA MARIE JACKSON	908 253
314	10*16516	BB	9-5-4	WILSON ANDREW JACKSON	908 250
315	10*16545	BB	9-5-4	ROBERT G FOUNDS AND ELLEN FOUNDS	908 263
316	10*16662	BB	9-5-4	RICHARD THOMAS MIMS & VICKIE J MIMS	908 255
317	10*16666	BB	9-5-4	MICHAEL P PYLE	908 266
318	10*16667	BB	9-5-4	CHARLES F AND GAIL ANN PYLE	908 257
319	10*16668	BB	9-5-4	JACK I AND MERILEE ANN PYLE	908 269
320	10*16669	BB	9-5-4	JOHN S AND PATRICIA S DADO	927 475
321	10*16685	BB	9-5-4	CHERIE M TRACY	927 481
322	10*16686	BB	9-5-4	SHERYL PYLE BAIR	927 478
323	10*16689	BB	9-5-4	JOHN C FOUNDS	921 352
324	10*16690	BB	9-5-4	RICARDO ORTIZ	921 352
325	10*16720	BB	9-5-4	DONNA ELAINE BRASKETT	908 274
326	10*16738	BB	9-5-4	CHARLES A RINE AND RUTH K RINE	921 96
327	10*16747	BB	9-5-4	WILLIAM DALE BRASKETT	942 451
328	10*16787	BB	9-5-4	HERBERT BRIAN AND DONNA DRU CAMPBELL	921 354
329	10*16798	BB	9-5-4	PATRICK A RANKIN AND ROBIN A RANKIN	921 93
330	10*16900	BB	9-5-4	JAMES KENNETH JACKSON AND JULIE JACKSON	921 493
331	10*16902	BB	9-5-4	CHRISTOPHER AND TAMI W RICHARDSON	921 510
332	10*16904	BB	9-5-4	WILLIAM N AND SHERRY D TAYLOR	912 420
333	10*16927	BB	9-5-4	DWIGHT D & MELODY G ANDERSON	921 528
334	10*16905	BB	9-5-4	VIRGINIA WHITMAN TRUST DTD 7-25-1984 JON WHITMAN TRUSTEE	921 513
335	10*16907	BB	9-5-4	DAVID TULLER AND SUSAN STORTS TULLER	921 349
336	10*16908	BB	9-5-4	MICHAEL L ORTIZ	921 357
337	10*16815	BB	9-5-4	HAROLD W PYLE	921 147
338	10*16819	BB	9-5-4	TERESA ORTIZ BIGGS	921 516
339	10*16821	BB	9-5-4	SHEILA BRASKETT WEICHEY	921 507
340	10*16836	BB	9-5-4	RICK A AND LENORE A STORTS	927 472
341	10*16837	BB	9-5-4	TERRY L AND THELMA A POFF	821 82
342	10*16838	BB	9-5-4	ROBERT G FUNARI	921 73
343	10*16839	BB	9-5-4	JAMES B FOUNDS AND LYNN M MOWERY	921 334
344	10*16863	BB	9-5-4	TINA MOORE	921 504
345	10*16868	BB	9-5-4	MICHAEL W STORTS AND JESSICA M STORTS	921 501
346	10*16879	BB	9-5-4	MARK E AND LESLEY A STORTS	921 498
347	10*16880	BB	9-5-4	BEVERLY ANN STORTS	921 105
348	10*16902	BB	9-5-4	MARY BARCOW DUKE	921 70
349	10*16962	BB	9-5-4	DENNIS P AND BARBARA EZELLE FLORY	921 343
350	10*16976	BB	9-5-4	LESTER G AND CONSTANCE B NICKOLSON	921 107
351	10*16977	BB	9-5-4	JEREMY COCHENOUR	921 355
352	10*16987	BB	9-5-4	LAURIE EZELLE PERRY	916 135
353	10*16989	BB	9-5-4	BRITTANY RICHARDSON	921 79
354	10*16991	BB	9-5-4	AMARILLEN FOUNDS AND LAUREN FOUNDS	917 75
355	10*16996	BB	9-5-4	THOMAS BARKYH	911 137
356	10*17130	BB	9-5-4	CINDY L BARGER	921 118
357	10*17155	BB	9-5-4	JESSE LEDN JR AND TERESA GAIL EZELLE	921 139
358	10*17156	BB	9-5-4	HENRI NELL JACKSON KENT BARNES	921 367
359	10*17157	BB	9-5-4	JAMES N REEVES JR AND RITA M REEVES	921 141
360	10*17188	BB	9-5-4	THOMAS G AND DIANE W BAYLESS	921 524
361	10*17205	BB	9-5-4	SANDRA JEAN WILSON	921 86
362	10*17208	BB	9-5-4	PATRICK S GALLAGHER AND JOYCE ANN FOUNDS	921 474
363	10*17274	BB	9-5-4	DAVID H WILSON	921 373
364	10*17275	BB	9-5-4	JOHN R REEVES AND MONA G REEVES	921 526
365	10*17276	BB	9-5-4	BERTHA EZELLE WYATT	921 121
366	10*17278	BB	9-5-4	MICHAEL L EZELLE	921 76
367	10*17339	BB	9-5-4	JOSEPH W FOUNDS	921 123
368	10*17377	BB	9-5-4	MILTON HOWARD EZELLE JR AND ELIZABETH A EZELLE	921 346
369	10*17416	BB	9-5-4	ANDREW M ORTIZ	921 476
370	10*17438	BB	9-5-4	DENNIS M WILSON	927 484
371	10*17440	BB	9-5-4	KENDRA WALLISA	921 522
372	10*17441	BB	9-5-4	RALPH J WILSON	921 134
373	10*17442	BB	9-5-4	SHANE ALLEN AND MENDY JEAN ALLEN	921 337
374	10*17443	BB	9-5-4	MICHELLE MORROW-BACK	921 99
375	10*17444	BB	9-5-4	KELLY FOUNDS CAMPBELL	921 150
376	10*17449	BB	9-5-4	PHYLIS J BLAKE	927 487
377	10*17482	BB	9-5-4	TERESA EZELLE RALYA AND DAVID L RALYA	921 359
378	10*17483	BB	9-5-4	RICHARD J PYLE	

No.	Lease Name or No.	Tag	Parcel	Lessors, Grantors, etc. - Continued	Deed Book/Page
379	10*17484	BB	9-5-4	NELDA S JACKSON	921 330
380	10*17485	BB	9-5-4	MARGIE ANN JACKSON ROBBINS GRAHAM	921 91
381	10*17526	BB	9-5-4	JEFFREY L REEVES AND JODY L REEVES	921 370
382	10*17527	BB	9-5-4	CHERYL RANKIN-KING	921 111
383	10*17538	BB	9-5-4	JOHN BEVAQUA AND PATRICIA A BEVAQUA	952 160
384	10*17552	BB	9-5-4	MICHAEL T RANKIN	921 144
385	10*17554	BB	9-5-4	ROGER L TYRELL AND KATHRYN L TYRELL	921 361
386	10*17561	BB	9-5-4	JAMES RONALD NICKOLSON AND TRACEY E NICKOLSON	921 519
387	10*17564	BB	9-5-4	JESSE ALLEN JACKSON AND LIZABETH D JACKSON	921 340
388	10*17565	BB	9-5-4	NATHAN P EROOSSY AND BARBARA T EROOSSY	921 327
389	10*17566	BB	9-5-4	JAMES M JACKSON	921 108
390	10*17588	BB	9-5-4	MARY CHRISTINE MCKENNA	921 332
391	10*17589	BB	9-5-4	SAM PRESLEY EZELLE	921 116
392	10*17744	BB	9-5-4	SAM PRESLEY EZELLE	921 116
393	10*17744	BB	9-5-4	THE ESTATE OF AGNES IRENE EZELLE CLARK BY DAVID M EDWARDS, EXECUTOR	942 633
394	10*19524	BB	9-5-4	KENDRA WALLISA	924 484
395	10*19692	BB	9-5-4	MARIO B FUNARI AIF ROBERT G FUNARI	936 145
396	10*19693	BB	9-5-4	VIRGINIA P FOUNDS KASSERMAN ET	944 333
397	10*19695	BB	9-5-4	ROBERT J MILLS & SHERA SUE MILLS	949 212
398	10*19698	BB	9-5-4	GEORGE M GONTA JR	939 247
399	10*21274	BB	9-5-4	JANICE M GONTA GAVLIK	939 251
400	10*21275	BB	9-5-4	LARRY D TALNT AND NANCY L TALNT	908 14
401	10*47061.223.15	BB	9-5-4	BARBARA A BUZZARD	908 24
402	10*47051.223.20	BB	9-5-4	GARY T WARD AND SHARON D WARD	908 19
403	10*47051.223.21	BB	9-5-4	JO DEE K DAVIS	908 136
404	10*47051.223.24	BB	9-5-4	JO DEE K DAVIS	908 141
405	10*47051.223.25	BB	9-5-4	JOHANN WELCH	908 69
406	10*47051.223.26	BB	9-5-4	WENDY L SMARREL	908 277
407	10*47051.223.27	BB	9-5-4	TAMI J ROBBIS	908 165
408	10*47051.223.30	BB	9-5-4	LADRIE DRIGGERS MANDERSON	