

**MCMASTERS LEASE
WELL N-14HU
539.1576± ACRES**

TOP HOLE LATITUDE: 39°47'30"
BOTTOM HOLE LATITUDE: 39°47'30"

(BH)

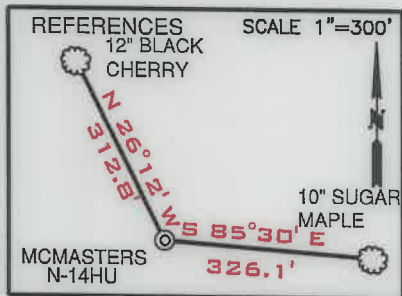

LINE	BEARING	DISTANCE
L1	N 70°05' W	1,432.39'
L2	S 41°42' W	1266.68'
L3	N 75°42' E	1,525.16'

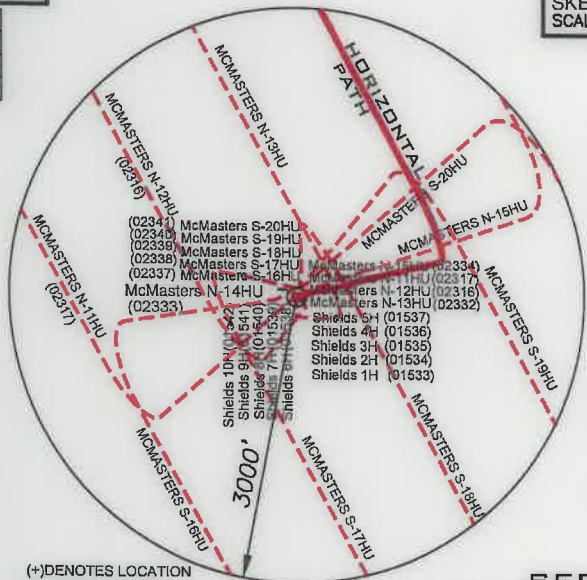
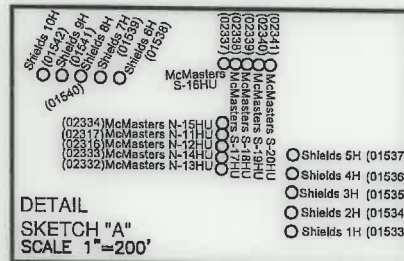

SURFACE HOLE
UTM. NAD83, ZONE 17
IN METERS

N) 4,401,145.39
E) 518,196.97

LANDING POINT 1
UTM. NAD83, ZONE 17
IN METERS

N) 4,401,510.69
E) 518,569.05

BOTTOM HOLE
UTM. NAD83, ZONE 17
IN METERS

N) 4,404,349.25
E) 516,946.96

LEGEND

- LEASED TRACTS
- SURFACE TRACTS
- WELL LATERAL
- POINT PLEASANT LEGS
- UNIT BOUNDARY
- LEASE # (SEE 6A1 FORM)
- 400' BORE PATH OFFSET
- 500' WELL BORE OFFSET
- (FTP) PROPOSED FIRST TAKE POINT
- (LTP) PROPOSED LAST TAKE POINT
- ASDRILLED LEG
- PERMITTED LEG

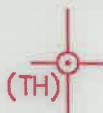

(+) DENOTES LOCATION ON UNITED STATES TOPOGRAPHIC MAPS

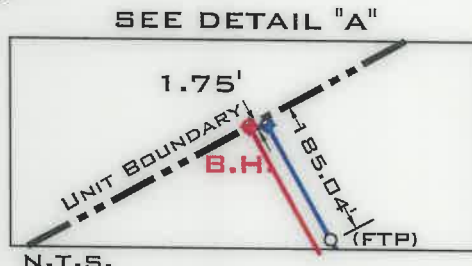

- NOTES**
- BORE PATH BASED ON GRID NORTH.
 - NO WATER WELLS WITHIN 250' OF WELL WERE FOUND, NO DWELLINGS WITHIN 625' OF PAD CENTER WERE FOUND.
 - OWNERSHIP TAKEN FROM PUBLIC RECORDS OF MARSHALL COUNTY, WV IN MARCH, 2019. COORDINATES AND WELL TIES BASED UPON DIFFERENTIAL GPS MEASUREMENTS.
 - WELL LOCATION REFERENCES ARE BASED UPON THE MAGNETIC MERIDIAN.
 - ALL DEEP WELLS SHOWN ON THIS PLAT.
 - BOUNDARIES ALONG ROADWAYS ARE BASED UPON MEMORANDUM BY DICKIE, MCCAMEY & CHILCOTE, P.C. FILE 0058304.0401147

CURVE	CHORD BEARING	CHORD LENGTH	RADIUS	ARC LENGTH
C1	N 55°47' E	45.67'	69.52'	46.54'
C2	N 08°44' E	52.88'	76.97'	53.98'
C3	N 12°41' W	114.49'	734.26'	114.61'
C4	N 22°50' W	663.76'	2869.73'	665.25'

FILE NUMBER _____
DRAWING NUMBER: MCMASTERS N-14HU_REV2
SCALE: 1" = 2000'
MINIMUM DEGREE OF ACCURACY: 1/200
PROVEN SOURCE OF ELEVATION: SUBMETER MAPPING
GRADE GPS

I, THE UNDERSIGNED, HEREBY CERTIFY THAT THIS PLAT IS CORRECT TO THE BEST OF MY KNOWLEDGE AND BELIEF AND SHOWS ALL THE INFORMATION REQUIRED BY LAW AND THE RULES ISSUED AND PRESCRIBED BY THE DEPARTMENT OF ENVIRONMENTAL PROTECTION

David L Jackson

P.S. 708

JACKSON SURVEYING INC.
P.O. Box 1460
Clarksburg, WV 26302
304-623-5851

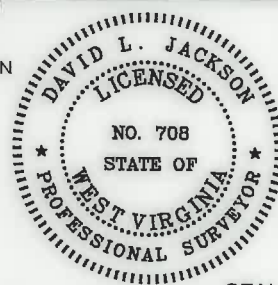

DATE: OCTOBER 05, 2022

OPERATORS WELL NO. MCMASTERS N-14HU

API WELL NO. 47-051-02333
STATE COUNTY PERMIT

WELL TYPE: OIL ___ GAS X LIQUID INJECTION ___ WASTE DISPOSAL ___
(IF "GAS") PRODUCTION X STORAGE ___ DEEP X SHALLOW ___

LOCATION ELEVATION 1207.75' WATERSHED (HUC 10) FISH CREEK (HUC-10)

DISTRICT FRANKLIN COUNTY MARSHALL

QUADRANGLE POWHATAN POINT 7.5' LEASE NUMBER SEE WW-6A1 FORM

SURFACE OWNER ROBERT L. SHIELDS, ET AL ACREAGE 104.11

OIL & GAS ROYALTY OWNER ROBERT L. SHIELDS, ET AL LEASE ACREAGE 104.11

PROPOSED WORK: DRILL ___ CONVERT ___ DRILL DEEPER ___ REDRILL ___ FRACTURE OR STIMULATE ___ PLUG OFF OLD FORMATION ___
PERFORATE NEW FORMATION ___ OTHER PHYSICAL CHANGE (SPECIFY) ASDRILLED

TARGET FORMATION POINT PLEASANT ESTIMATED DEPTH TVD: 11,022' TMD: 22,560'

WELL OPERATOR TUG HILL OPERATING, LLC DESIGNATED AGENT DARREN BROWN, CT CORP
ADDRESS 1320 SOUTH UNIVERSITY DRIVE, SUITE 500 FORT WORTH, TX 76107 ADDRESS 5098 WASHINGTON STREET WEST, SUITE 407 CHARLESTON, WV 25313-1561

COUNTY NAME PERMIT

10/21/2022

MCMASTERS LEASE WELL N-14HU 539.1576± ACRES

SURFACE HOLE
UTM. NAD83, ZONE 17
IN METERS
N) 4,401,145.38
E) 518,197.03

LANDING POINT 1
UTM. NAD83, ZONE 17
IN METERS
N) 4,401,510.41
E) 518,574.18

BOTTOM HOLE
UTM. NAD83, ZONE 17
IN METERS
N) 4,404,349.13
E) 516,951.78

LEGEND

- LEASE TRACTS
- SURFACE TRACTS
- WELL LATERAL
- POINT PLEASANT LEGS
- UNIT BOUNDARY
- (A) LEASE # (SEE 6A1 FORM)
- 400' BORE PATH OFFSET
- 500' WELL BORE OFFSET
- (FTP) PROPOSED FIRST TAKE POINT
- (LTP) PROPOSED LAST TAKE POINT

ASDRILLED LEG
PERMITTED LEG

SCALE 1" = 2000'

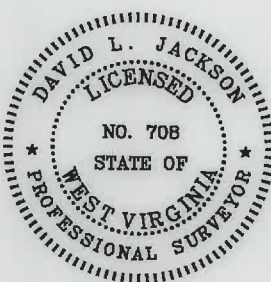
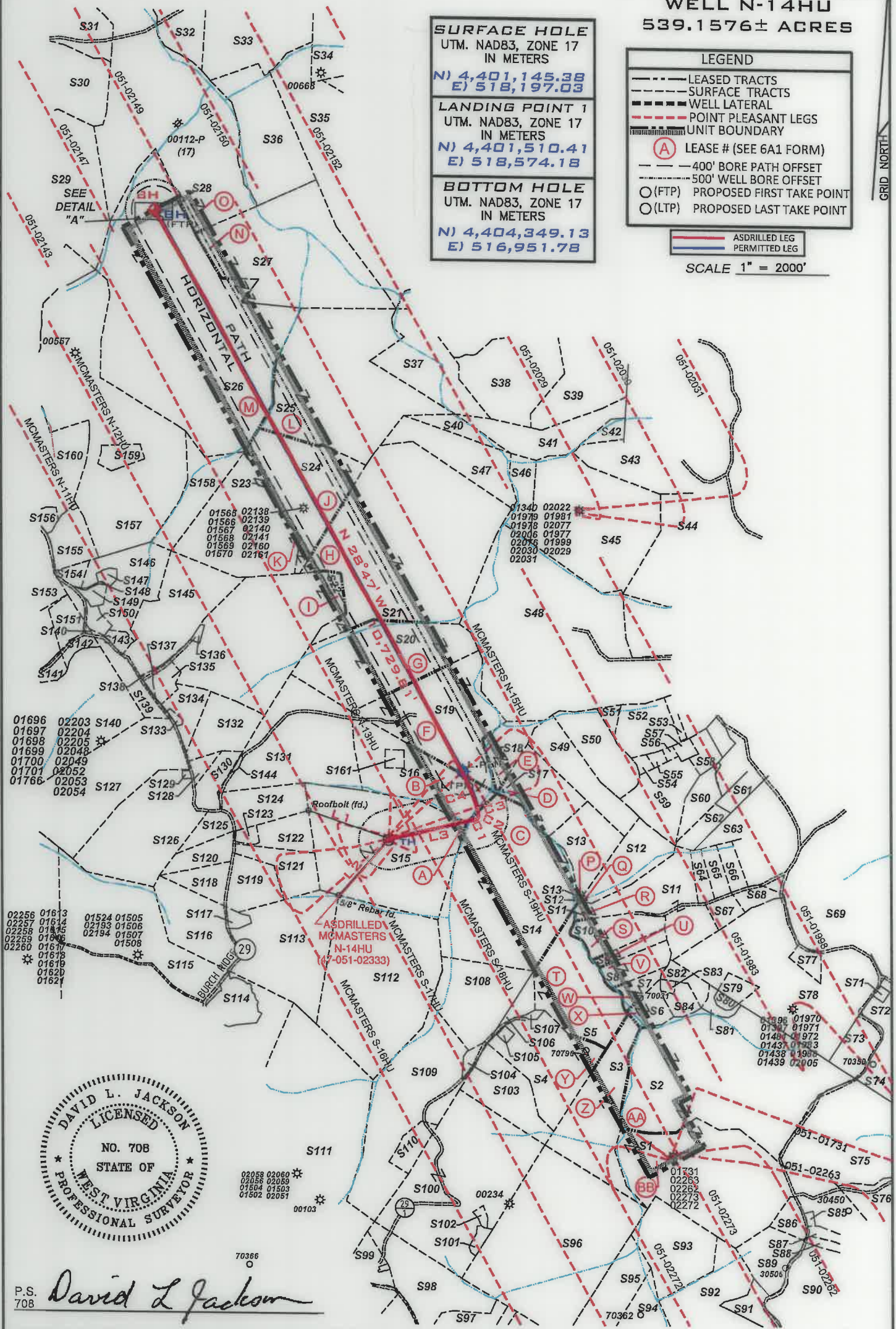

P.S. 708
David L Jackson

10/21/2022



TUG HILL OPERATING

OPERATOR'S
WELL #: MCMASTERS N-14HU
DISTRICT: Franklin
COUNTY: Marshall
STATE: WV
API #: 47-051-02333

WELL PLAT
PAGE 2 OF 4
DATE: 10/05/2022

**MCMASTERS LEASE
WELL N-14HU
539.1576± ACRES**

Number	TAX MAP -PARCEL	ADJOINER OWNER	ACRES	Number	TAX MAP -PARCEL	ADJOINER OWNER	ACRES
S1	BB 05-23-07	Terry E. Simms Et Ux	123.09	S66	05-18-13.6	Glenn Eugene Whisler Et Ux	5.384
S2	AA 05-17-11	Kenneth N. Corley Et Ux	120.0	S67	05-18-33	Sandra & Glenn Whisler	5.343
S3	Z 05-23-06	James A. Channing Et Al	48.0	S68	05-18-48	Marvin Dean Roberts Et Ux & Brad & Bridget Williams	2.92
S4	Y 05-18-21	Curtis E. & Michelle J. Hall	43.119				
S5	T 05-18-20	Wayne E. Channing Et Al	75.60	S69	05-17-10.3	James A. & Jill C. Corley	37.39
S6	X 05-18-31	Kenneth E. Rastall	6.94	S70	05-17-09	Lloyd Richard Oliver Et Ux	61.6
S7	W 05-18-29	Carl G. Berg	5.319	S71	05-17-9.1	Jeri J. White	1.0
S8	V 05-18-13.10	Carl Berg	10.88	S72	05-17-9.2	Jeri J. White	7.136
S9	U 05-18-30	Mary & Daniel Robinson	5.46	S73	05-17-9.3	James A. Corley Et Ux	12.478
S10	S 05-18-59	Southern Country Farms Inc.	15.79	S74	05-17-9.4	Vick L. Bowen	60.3
S11	R 05-18-13	Southern Country Farms Inc.	11.054	S75	05-17-11.1	Randy W. Francis Et Ux	67.0
S12	Q 05-18-16	Charles Yeater	17.768	S76	05-24-01	Linda L. Hendrickson	175.0
S13	P 05-18-07	Charles Yeater	24.22	S77	05-17-10.1	James A. & Jill C. Corley	4.51
S14	C 05-18-23	XCL Midstream Operating LLC	110.0	S78	05-17-10	James A. Corley Et Al	92.61
S15	A 05-18-02	Robert L. Shields Et Al	104.11	S79	05-17-10.5	Williams Ohio Valley Midstream LLC	4.24
S16	B 05-18-03	Olan V. & Patricia E. Rutan	65.677	S80	05-17-12.1	Williams Ohio Valley Midstream LLC	1.67
S17	D 05-18-06	Charles Yeater	26.0	S81	05-17-12	James A. & Jill C. Corley	3.33
S18	E 05-18-05	Terry Melott	8.14	S82	05-18-13.8	Lori D. Carpenter	5.545
S19	F 05-18-04	Olan & Patricia Rutan	65.89	S83	05-18-32.1	Lori D. Carpenter	5.545
S20	G 05-15-11	Diana Henry Haynes & Carol Henry	65.59	S84	05-18-32	Kenneth E. Rastall	5.335
S21	H 05-15-12	John David Petrock & Thomas Andrew Petrock	150.23	S85	05-23-7.1	Florella Lou Weigand	0.549
				S86	05-23-7.2	Florella Lou Weigand	6.354
S22	I 05-19-13	Rona Lee Rice & Charles Franklin McCardle	94.925	S87	05-24-5.1	James D. Watkins Et Ux	4.60
S23	K 05-14-15	Robert L. Shields Et Al	53.0	S88	05-24-5.2	James D. Watkins Et Ux	3.151
S24	J 05-15-15	Robert L. Shields Et Al	49.0	S89	05-24-5.5	Sonny & Linda Lou Tagg	17.194
S25	L 05-15-01	Marcus Sharp & Anglea R. Schlabach	121.0	S90	05-24-05	Robert C. Francis, Et Ux-Life	145.78
S26	M 05-14-13	Ralph D. & Sally Jane Hoyt	222.18	S91	05-24-3.1	T.H. Exploration II LLC	5.50
S27	N 05-11-15	Lionel L. Persinger Et Ux	93.0	S92	05-24-5.4	Thomas V. Tuttle Et Ux	38.224
S28	O 05-12-12.1	Lionel L. Persinger Et Ux	148.09	S93	05-23-8.1	William & Virginia Roupe	34.0
S29	05-12-14	Linda Hamilton Et Al	117.495	S94	05-23-9.3	Linda D. Greathouse	17.5
S30	05-12-13	Linda Hamilton Et Al	41.887	S95	05-23-08	Carl David & Suzanne L. Guseman	29.5
S31	05-12-08	Anita Ray Miller-Life	100.35	S96	05-23-05	Daniel D. Rhyand	118.5
S32	05-12-12	Lionel L. Persinger Et Ux	45.0	S97	05-23-16	Roy Friend Yoho Sr.	18.03
S33	05-11-21	Karen Reed Et Al	112.67	S98	05-23-18	Abe J. Hochstetler	35.38
S34	05-11-17	Kevin Corley Et Ux	36.13	S99	05-23-18.1	Mark A. Yoho	7.8
S35	05-11-14	Hirams Estate Family LTD LLP	158.054	S100	05-23-04	Abe J. Hochstetler	100.7
S36	05-12-11	Wesley R. Bryan & Wesley R. Bryan II	52.478	S101	05-23-4.1	XCL Midstream Operating LLC	2.16
S37	05-15-03	Joseph J. Kramer Et Ux	36.10	S102	05-23-4.2	XCL Midstream Operating LLC	1.17
S38	05-15-05	Joseph J. Kramer Et Ux	35.0	S103	05-23-03	Abe J. Hochstetler	50.0
S39	05-15-06	Joseph J. Kramer Et Ux	42.5	S104	05-23-2.1	William L. & Janice M. Wayne	2.364
S40	05-15-02	John David Petrock & Thomas Andrew Petrock	5.0	S105	05-18-21.2	David P. Lissan	1.0
				S106	05-18-21.1	Rodney & Rhonda Jackson	5.47
S41	05-15-6.1	Joseph J. Kramer Et Ux	39.40	S107	05-18-21.3	Hilda M. Gilberson-Wayt - Life	0.811
S42	05-15-07	XCL Midstream Operating LLC	4.5	S108	05-18-22	Rodney & Rhonda Jackson	30.345
S43	05-15-08	XCL Midstream Operating LLC	77.11	S109	05-23-02	Danielle D. Lilley	77.636
S44	05-16-23.5	Marshall County Coal Company	15.09	S110	05-23-2.2	Jessica N. & Andrew L. Jones	7.636
S45	05-15-09	CNX Land Resources Inc.	81.98	S111	05-23-01	Patricia Accetolo Et Al	146.66
S46	05-15-13	CNX Land Resources Inc.	11.0	S112	05-18-24	Duane Brunn	102.0
S47	05-15-14	John David Petrock & Thomas Andrew Petrock	25.0	S113	05-19-18	Mark E. Yoho Et Ux	55.948
				S114	05-22-5.1	Williams Ohio Valley Midstream LLC	12.875
S48	05-15-10	Mark Stanley Ruckman	153.75	S115	05-22-05	CNX Gas Company LLC	134.425
S49	05-18-15.3	Charles Yeater	26.44	S116	05-19-18.2	Paul V. & Carol Neely	32.672
S50	05-18-15.4	Edward Lee Burge Jr.	22.34	S117	05-19-18.1	Mark E. Yoho Et Ux	2.57
S51	05-18-15	Edward Lee Burge Jr.	2.495	S118	05-19-25	David E. Yoho & Mark E. Yoho	9.976
S52	05-18-11.1	Edward Lee Burge Jr.	18.0	S119	05-19-24	Mark E. Yoho	15.436
S53	05-18-11.2	Edward Lee Burge Jr.	2.0	S120	05-19-26	Roger J. & Beth E. James	9.977
S54	05-18-10.1	David V. Anderson Et Ux	1.65	S121	05-19-17	Mark A. Yoho	15.263
S55	05-18-10.2	David Anderson Et Ux	1.377	S122	05-19-16	Robert L. Shields & Donald Shields	11.612
S56	05-18-10	David & Nancy Anderson	0.907	S123	05-19-16.1	Robert L. & Rebecca A. Shields	2.307
S57	05-18-12	William L. Wayne Et Ux	2.270	S124	05-19-14	James & Sherry Beegle	18.356
S58	05-18-15.1	Jason Blair	5.948	S125	05-19-27	David E. Yoho & Mark E. Yoho	7.041
S59	05-18-15.5	Teresa South	23.547	S126	05-19-28	David E. Yoho & Mark E. Yoho	56.899
S60	05-18-13.3	Robert G. Closterman	9.813	S127	05-19-19	Russell Blake Et Ux	66.4
S61	05-18-14	Michael Fincham & Kezia Winters	6.386	S128	05-19-30.1	Eric R.W. & Ashley A. Huggins	2.911
S62	05-18-17	Michael Fincham & Kezia Winters	6.555	S129	05-19-32	Jaspern Burch, Et Al Trustees	0.397
S63	05-18-13.1	Cory A. Holt	9.248	S130	05-19-31	Charles F. & Diana L. Haynes	8.779
S64	05-18-34	Jodi & Gary Hall	5.002	S131	05-18-01	Diana Henry Haynes & Carol C. Henry	62.908
S65	05-18-13.13	Glenn E. & Sandra K. Whisler	5.59	S132	05-19-30	Ernie & Tammy Anderson	19.037

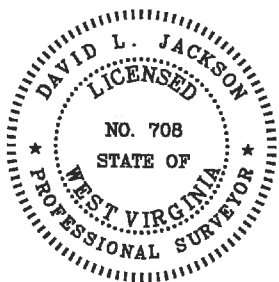

P.S. 708 *David L Jackson*

10/21/2022



**TUG HILL
OPERATING**

OPERATOR'S
WELL #: MCMASTERS N-14HU
DISTRICT: Franklin
COUNTY: Marshall
STATE: WV
API #: 47-051-02333

WELL PLAT
PAGE 3 OF 4
DATE: 10/05/2022

**MCMASTERS LEASE
WELL N-14HU
539.1576± ACRES**

Number	TAX MAP -PARCEL	ADJOINER OWNER	ACRES
S133	05-19-15	Carly Herran	0.72
S134	05-19-29	Ernie L. & Tammy L. Anderson	10.961
S135	05-19-12	Ernie L. Anderson Et Ux	5.33
S136	05-14-13.1	Donald Shields	0.8
S137	05-19-11	Ernie L. Anderson Et Ux	0.08
S138	05-19-10	Ernie L. Anderson Et Ux	0.8125
S139	05-19-09	Penny Elaine Ashcraft	10.44
S140	05-19-20	Wilbert H. Bungard Et Ux	114.989
S141	05-19-20.3	Sidney Harmon	3.715
S142	05-19-20.1	John J. Ebert-Life	3.848
S143	05-19-7.5	Adam T. & Jesse L. Robinson	2.64
S144	05-18-1.1	Charles F. & Diana L. Haynes	0.392
S145	05-19-08	CNX Gas Company LLC	40.0
S146	05-14-07	Olan V. Rutan Et Ux	32.4801
S147	05-19-7.4	Olan V. Rutan Et Ux	1.787
S148	05-19-7.3	Olan V. Rutan Et Ux	0.341
S149	05-19-7.2	Olan Rutan	2.783
S150	05-19-7.1	Robert L. Shields Et Ux	3.399
S151	05-19-20.2	Casandra L. Harmon	7.448
S153	05-19-05	Margirene Keefe	126.03
S154	05-19-06	Belinda Kay Meadows, Rebecca Ann Shields & Olan V. Rutan	5.1099
S155	05-14-11	Dale R. Gallaher Et Al	12.0
S156	05-14-10.4	Adam R. & Jesse L. Robinson	3.343
S157	05-14-12	Dale R. Gallaher Et Al	135.10
S158	05-14-14	Robert L. Shields Et Al	29.05
S159	05-14-12.1	Henry Wilson Plunkert Jr.	5.0
S160	05-14-10	Wanda P. Rine-Life	107.372
S161	05-18-3.1	Nikki L. & Jonathan Stevens	2.223

Lease No.	Tags	Parcel	Lessor	Book	Page
10*14116	A	5-18-2	DONALD SHIELDS	669	367
10*14109	B	5-18-3	MARTHA M RUTAN	668	636
10*14030	C	5-18-23	LOIS V YOHO	665	551
10*17454	D	5-18-6	MARGARET A BONNETT	940	431
10*19140	E	5-18-5	TERREL L MELOTT	704	26
10*19032	F	5-18-4	JAN I ARNOLD AND MARSHA A ARNOLD	813	111
10*19018	G	5-15-11	BENJAMIN FRANKLIN HENRY FREDRICK ALLEN HENRY	746	5
10*19337	H	5-15-12	JACK PETROCK HATTIE PETROCK	741	68
10*14110	I	5-19-13	RONA LEE MCCARDLE	670	472
10*25631	I	5-19-13	CHESTNUT HOLDINGS LLC	1034	550
10*14116	J	5-15-15	DONALD SHIELDS	669	367
10*14117	J	5-15-15	ROBERT L SHIELDS AND REBECCA A SHIELDS	669	360
10*14116	K	5-14-15	DONALD SHIELDS	669	367
10*14042	L	5-15-1	RALPH B TAYLOR	665	487
10*14067	M	5-14-13	REVA FRANZE	666	51
10*16913	N	5-11-15	LIONEL L AND MARY LEE PERSINGER	976	626
10*16918	O	5-12-12.1	LIONEL L AND MARY LEE PERSINGER	976	617
10*14503	P	5-18-7	IMA LEE YOHO	756	85
10*14503	Q	5-18-16	IMA LEE YOHO	756	85
10*14099	R	5-18-13	SOUTHERN COUNTRY FARMS INC	666	489
10*14099	S	5-18-59	SOUTHERN COUNTRY FARMS INC	666	489
10*21147	T	5-18-20	JAMES A CHANNING & ALICE E CHANNING	951	634
10*14099	U	5-18-30	SOUTHERN COUNTRY FARMS INC	666	489
10*14099	V	5-18-13.10	SOUTHERN COUNTRY FARMS INC	666	489
10*17431	W	5-18-29	SOUTHERN COUNTRY FARMS INC	938	448
10*17780	X	5-18-31	KENNETH E RASTALL	932	434
10*22169	Y	5-18-21	BARBARA KITTLE	954	641
10*17186	Z	5-23-6	ROBERT J HENRY	708	51
10*14126	AA	5-17-11	SHARON MIDCAP	697	152
10*14140	BB	5-23-7	TERRY E SIMMS AND DEBORAH L SIMMS	666	529

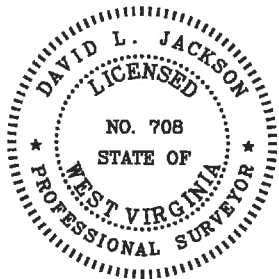

P.S. 708 *David L Jackson*

10/21/2022



**TUG HILL
OPERATING**

OPERATOR'S
WELL #: MCMASTERS N-14HU
DISTRICT: Franklin
COUNTY: Marshall
STATE: WV
API #: 47-051-02333

WELL PLAT
PAGE 4 OF 4
DATE: 10/05/2022