

**BRECKENRIDGE S LEASE
WELL 10HM
EQT PRODUCTION CO.**

T.H. LATITUDE 39°50'00"
B.H. LATITUDE 39°50'00"

(S.P.C. NORTH ZONE) (UTM(M) ZONE 17)

NAD'83 S.P.C.(FT)	N. 486,516.05	E. 1,652,075.57
NAD'83 GEO.	LAT-(N) 39.830284	LONG-(W) 80.626735
NAD'83 UTM (M)	N. 4,408,987.28	E. 531,940.61
LANDING POINT		
NAD'83 S.P.C.(FT)	N. 486,208.5	E. 1,656,026.4
NAD'83 GEO.	LAT-(N) 39.826830	LONG-(W) 80.612610
NAD'83 UTM (M)	N. 4,408,609.1	E. 533,150.9
BOTTOM HOLE		
NAD'83 S.P.C.(FT)	N. 477,936.6	E. 1,660,057.3
NAD'83 GEO.	LAT-(N) 39.807003	LONG-(W) 80.597943
NAD'83 UTM (M)	N. 4,406,414.1	E. 534,416.0

TAG	SURFACE OWNER	PARCEL	ACRES
A	CNX LAND, LLC	3-19-76	53.25
B	CNX LAND, LLC	P/O 3-18-1	30
C	KEVIN R. EVANS	P/O 3-18-2	63.89
D	KEVIN R. EVANS	P/O 3-18-2	63.89
E	KEVIN R. EVANS	P/O 3-18-8	45.579
F	KEVIN R. EVANS	P/O 3-18-8	45.579
G	CNX LAND, LLC	3-18-10	30
H	JESSE PARSONS EST. C/O LILA PETTIT	3-18-20	33.778
I	MARY J. BURRIS TOD	P/O 3-18-6	36.33
J	WV DOH	N/A	2.15
K	CHARLES N. MATTHEWS JR. ET UX	P/O 3-18-12	0.287
L	CHARLES N. MATTHEWS JR. ET UX	P/O 3-18-12	1.544
M	MOLLY KAY HUBBS COLLINS AND OLIVIA SUZANNE HUBBS	3-18-13	18.014
N	MOLLY KAY HUBBS COLLINS AND OLIVIA SUZANNE HUBBS	3-18-14	21.52
O	MARSHALL COUNTY COAL RESOURCES	3-18-14.1	5.08
P	MOLLY KAY HUBBS COLLINS AND OLIVIA SUZANNE HUBBS	7-2-1	65.70
Q	WILLIAM E. & NANCY L. PARSONS	7-2-2	56.08
R	WILLIAM E. PARSONS ET UX	7-2-11	16.83
S	BARBARA & RICKIE FRYE	7-2-3	11.24
T	CNX LAND, LLC	7-2-19	54.6
U	BRENNAN L. & CARRIE A. PAITH	7-2-10.1	8.391
V	CNX LAND, LLC	P/O 7-2-20	P/O 33.778
W	CNX LAND, LLC	7-2-10	12.559

T.H. LONGITUDE 80°37'30"
B.H. LONGITUDE 80°35'00"
1,111' T.H.
9,591' B.H.

LINE	BEARING	DISTANCE
L1	N 10°24' E	8.45'
L2	N 14°06' W	176.46'
L3	N 16°15' W	0.16'
L4	S 70°34' E	3444.92'
L5	S 29°00' E	8314.44'
L6	N 49°23' E	2670.98'
L7	S 21°14' E	1542.74'

CURVE	RADIUS	ARC LENGTH	CHORD LENGTH	CHORD BEARING
C1	30.31'	51.80'	45.72'	N 25°10' E
C2	203.61'	93.59'	92.77'	N 88°28' E
C3	1595.71'	276.11'	275.76'	S 75°28' E
C4	683.74'	492.81'	482.21'	S 49°06' E

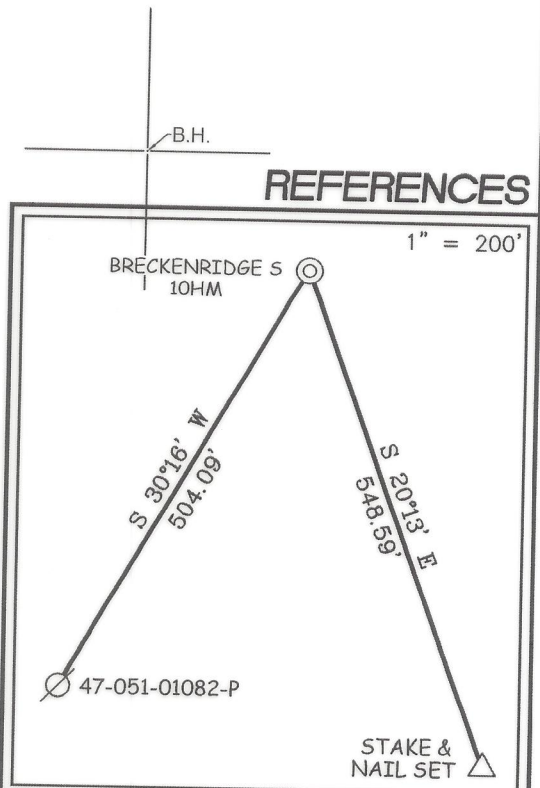

NOTES ON SURVEY

- NO WATER WELLS WERE FOUND WITHIN 250' OF PROPOSED GAS WELL. NO AGRICULTURAL BUILDINGS ≥ 2500 SQ. FT. OR DWELLINGS WERE FOUND WITHIN 625' OF THE CENTER OF PROPOSED WELL PAD.
- WELL SPOT CIRCLE & TOPO MARK SCALE IS 1"=2000'

12 Vanhorn Drive | P.O. Box 150 | Glenville, WV 26351 | 304.462.5634
1412 Kanawha Boulevard, East | Charleston, WV 25301 | 304.346.3952
254 East Beckley Bypass | Beckley, WV 25801 | 304.255.5296
slsvv.com

I THE UNDERSIGNED, HEREBY CERTIFY THAT THIS PLAT IS CORRECT TO THE BEST OF MY KNOWLEDGE AND BELIEF AND SHOWS ALL THE INFORMATION REQUIRED BY LAW AND THE REGULATIONS ISSUED AND PRESCRIBED BY THE DIVISION OF ENVIRONMENTAL PROTECTION.

P.S. 677 Gregory A. Smith

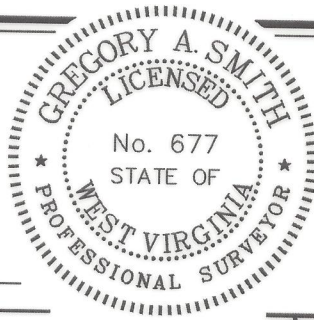

(+) DENOTES LOCATION OF WELL ON UNITED STATES TOPOGRAPHIC MAPS
DATE OCTOBER 9, 20 24

REVISED _____, 20 _____

OPERATORS WELL NO. BRECKENRIDGE S-10HM

API WELL NO. 47 - 051 - 02346
STATE COUNTY PERMIT

MINIMUM DEGREE OF ACCURACY 1 / 2500 FILE NO. 9026EQT-P10HMR7.dwg
HORIZONTAL & VERTICAL SCALE 1" = 2000'
CONTROL DETERMINED BY: DGPS (SURVEY GRADE TIE TO CORS NETWORK)

STATE OF WEST VIRGINIA
DIVISION OF ENVIRONMENTAL PROTECTION
OFFICE OF OIL AND GAS



WELL TYPE: OIL GAS LIQUID INJECTION WASTE DISPOSAL IF "GAS" PRODUCTION STORAGE DEEP SHALLOW

LOCATION: ELEVATION 1,370.61' WATERSHED GRAVE CREEK (HUC 10) & LAUREL RUN

DISTRICT CAMERON COUNTY MARSHALL QUADRANGLE GLEN EASTON 7.5'

SURFACE OWNER CNX LAND LLC ACREAGE 53.25±

ROYALTY OWNER COUNTRY ROADS MINERALS, LLC, ET AL ACREAGE 53.25±

PROPOSED WORK: LEASE NO. SEE WW-6A1

DRILL CONVERT DRILL DEEPER REDRILL FRACTURE OR STIMULATE PLUG OFF OLD FORMATION PERFORATE NEW FORMATION PLUG AND ABANDON CLEAN OUT AND REPLUG OTHER

PHYSICAL CHANGE IN WELL (SPECIFY) _____ TARGET FORMATION MARCELLUS
ESTIMATED DEPTH TVD: 6,977' / TMD: 17,705'

WELL OPERATOR EQT PRODUCTION COMPANY DESIGNATED AGENT JOSEPH C. MALLOW
ADDRESS 400 WOODCLIFF DRIVE ADDRESS 427 MIDSTATE DRIVE
CANONSBURG, PA 15317 CLARKSBURG, WV 26301

COUNTY NAME
PERMIT

