

**HUDSON S
WELL 7HM
TUG HILL OPERATING**

T.H. LATITUDE 39°50'00"
B.H. LATITUDE 39°50'00"

4,809' B.H.

1,673' T.H.

T.H. LONGITUDE 80°40'00"
B.H. LONGITUDE 80°37'30"

MAP/PARCEL	ADJOINING SURFACE OWNER LIST	ACRES
9-2-9.2	CONSOLIDATION COAL CO.	1.00
9-2-10.1	CONSOLIDATION COAL CO.	2.00
9-3-1.1	CONSOLIDATION COAL CO.	5.00
9-3-1.2	CONSOLIDATION COAL CO.	1.00
9-3-2.1	FEDERAL HOME LOAN MORT CORP	0.940
9-3-2.2	JOHN W. & RACHEL A. HOLPP	0.483
9-3-2.3	STEPHEN W. JOHNSON, III	0.591
9-3-2.4	JOHN W. & RACHEL A. HOLPP	0.618
9-3-4.2	GRANT M. & MALISSA D. CARTER	0.720
9-3-4.3	JOHN & RACHEL HOLPP	0.870
9-3-4.6	DAVID E. WEST, ET UX	12.035
9-3-6.1	LSP MASTER PARTICIPATION TRUST	1.0468
9-3-18.1	LLOYD ANDREW BEE, ET UX	1.010
9-3-18.2	RAYMOND E. & CINDY L. WHITE	2.103
9-3-18.3	RAYMOND E. & CINDY L. WHITE	0.086
P/O 9-3-19	RAYMOND E. & CINDY L. WHITE (PARCELS 2 & 3)	45 SQ RODS & 3280 SQ FT.
9-8-4.1	RAYMOND E. & CINDY L. WHITE	0.333
9-8-5.1	CNX LAND LLC	1.040
9-9-14.2	NAUVOO CEMETERY ASSOCIATION INC.	0.292
9-9-15	TRUSTEES OF THE REORGANIZED CHURCH OF LATTER DAY SAINTS	LOT (NO AC.)
9-9-18	VIRGINIA MCILVAIN ESTATE & THE WHIPKEY TRUST	LOT (NO AC.)

(S.P.C. NORTH ZONE) (UTM(M) ZONE 17 NORTH)

NAD'83 S.P.C.(FT)	N. 486,162.43	E. 1,639,182.25
NAD'83 GEO.	LAT-(N) 39.828860	LONG-(W) 80.672624
NAD'83 UTM (M)	N. 4,408,813.90	E. 528,014.38

LANDING POINT

NAD'83 S.P.C.(FT)	N. 487,310.1	E. 1,640,552.6
NAD'83 GEO.	LAT-(N) 39.832059	LONG-(W) 80.667798
NAD'83 UTM (M)	N. 4,409,170.5	E. 528,426.0

BOTTOM HOLE

NAD'83 S.P.C.(FT)	N. 474,559.3	E. 1,647,604.0
NAD'83 GEO.	LAT-(N) 39.797306	LONG-(W) 80.642114
NAD'83 UTM (M)	N. 4,405,321.8	E. 530,639.2

REFERENCES

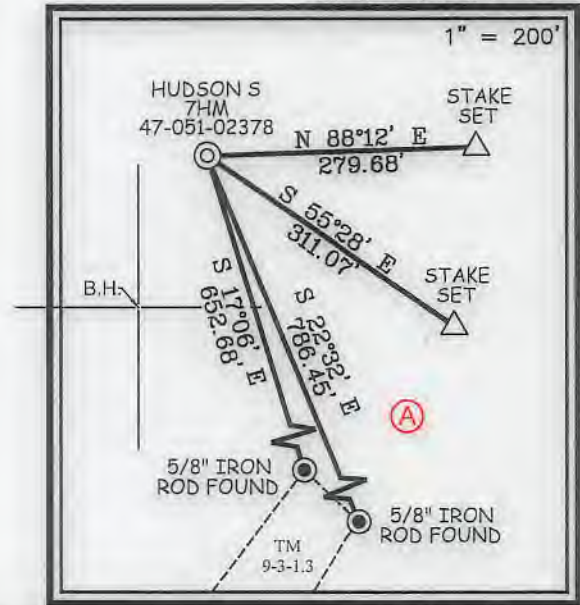

12 Venhorn Drive | P.O. Box 150 | Glenville, WV 26031 | 304.462.5634
1412 Kanawha Boulevard, East | Charleston, WV 25301 | 304.346.3952
254 East Beckley Bypass | Beckley, WV 25801 | 304.295.5296
slovv.com



I THE UNDERSIGNED, HEREBY CERTIFY THAT THIS PLAT IS CORRECT TO THE BEST OF MY KNOWLEDGE AND BELIEF AND SHOWS ALL THE INFORMATION REQUIRED BY LAW AND THE REGULATIONS ISSUED AND PRESCRIBED BY THE DIVISION OF ENVIRONMENTAL PROTECTION.

P.S. 849 *C. Victor Moyers*

(+) DENOTES LOCATION OF WELL ON UNITED STATES TOPOGRAPHIC MAPS.
DATE FEBRUARY 22, 20 21
REVISED MAY 5, 20 21
OPERATORS WELL NO. HUDSON S-7HM
API WELL NO. 47 - 051 - 02378
STATE COUNTY PERMIT

MINIMUM DEGREE OF ACCURACY 1 / 2500 FILE NO. 8911P7HMR.dwg HUDSON S-7HM REV6
HORIZONTAL & VERTICAL CONTROL DETERMINED BY DGPS (SURVEY GRADE TIE TO CORS NETWORK) SCALE 1" = 2000'

STATE OF WEST VIRGINIA
DIVISION OF ENVIRONMENTAL PROTECTION
OFFICE OF OIL AND GAS

WELL TYPE: OIL ___ GAS X LIQUID INJECTION ___ WASTE DISPOSAL ___ IF "GAS" PRODUCTION X STORAGE ___ DEEP ___ SHALLOW X
LOCATION: ELEVATION 1,346.26' WATERSHED GRAVE CREEK (HUC 10) DISTRICT MEADE COUNTY MARSHALL QUADRANGLE GLEN EASTON 7.5'
SURFACE OWNER CNX LAND LLC ACREAGE 106.935±
ROYALTY OWNER CHARLENE L. BAKER, ET AL ACREAGE 106.985±
PROPOSED WORK: DRILL X CONVERT ___ DRILL DEEPER ___ REDRILL ___ FRACTURE OR STIMULATE X PLUG OFF OLD FORMATION ___ PERFORATE NEW FORMATION ___ PLUG AND ABANDON ___ CLEAN OUT AND REPLUG ___ OTHER ___
PHYSICAL CHANGE IN WELL (SPECIFY) TARGET FORMATION MARCELLUS ESTIMATED DEPTH TVD: 6,930' / TMD: 22,105

WELL OPERATOR TUG HILL OPERATING, LLC DESIGNATED AGENT DIANNA STAMPER
ADDRESS 1320 SOUTH UNIVERSITY DRIVE, SUITE 500 ADDRESS 5400 D BIG TYLER ROAD
FORT WORTH, TX 76107 CHARLESTON, WV 25313

05/14/2021

COUNTY NAME PERMIT

**HUDSON S
WELL 7HM
TUG HILL OPERATING**

4,809' B.H. 1,673' T.H.

T.H. LATITUDE 39°50'00"
B.H. LATITUDE 39°50'00"

T.H. LONGITUDE 80°40'00"
B.H. LONGITUDE 80°37'30"

NAD 83 GRID NORTH

13,124' B.H.

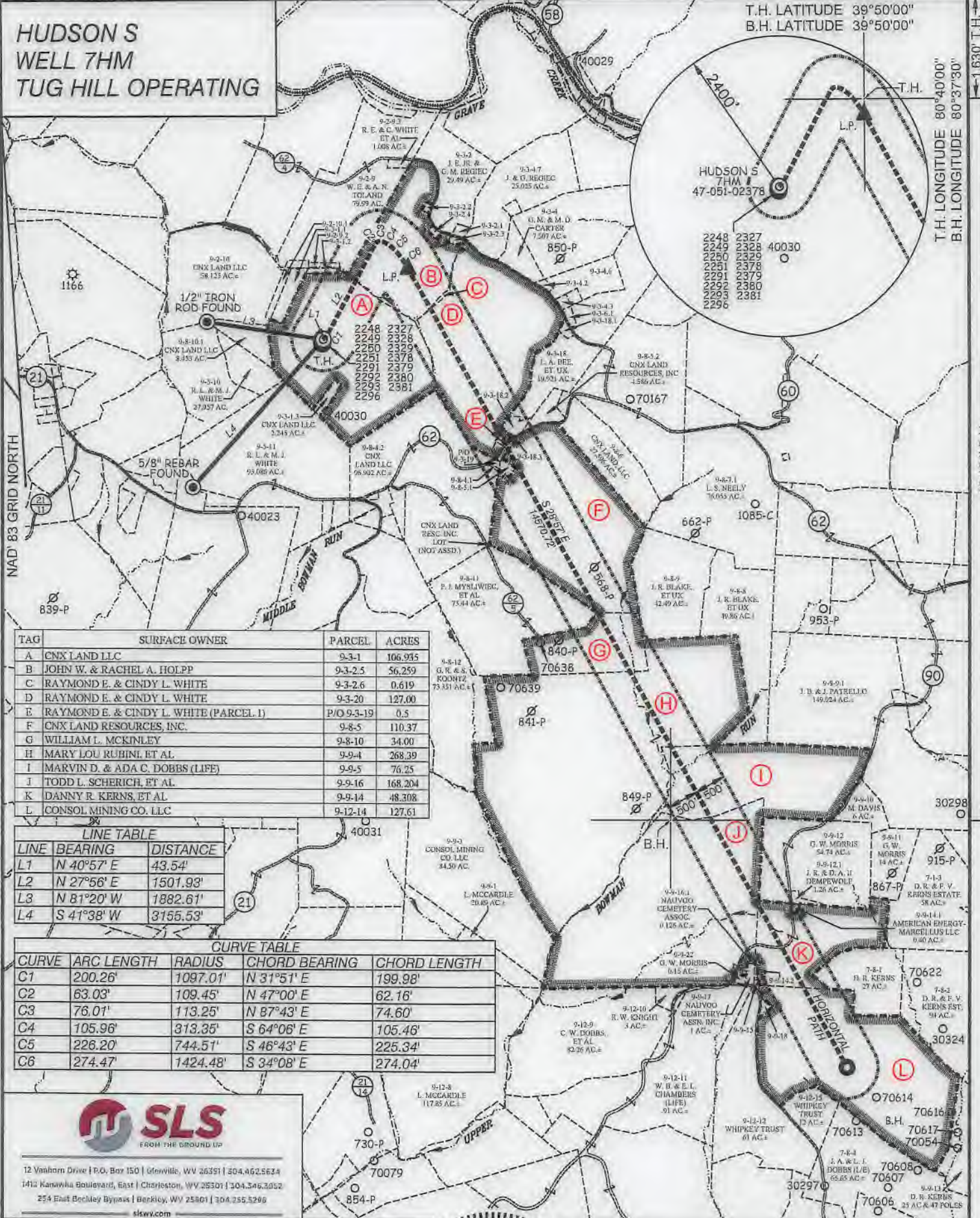

TAG	SURFACE OWNER	PARCEL	ACRES
A	CNX LAND LLC	9-3-1	106.935
B	JOHN W. & RACHEL A. HOLPP	9-3-2.5	56.259
C	RAYMOND E. & CINDY L. WHITE	9-3-2.6	0.619
D	RAYMOND E. & CINDY L. WHITE	9-3-20	127.00
E	RAYMOND E. & CINDY L. WHITE (PARCEL 1)	P/O 9-3-19	0.5
F	CNX LAND RESOURCES, INC.	9-8-5	110.37
G	WILLIAM L. MCKINLEY	9-8-10	34.00
H	MARY LOU RUBINI, ET AL	9-9-4	268.39
I	MARVIN D. & ADA C. DOBBS (LIFE)	9-9-5	76.25
J	TODD L. SCHERICH, ET AL	9-9-16	168.204
K	DANNY R. KERNS, ET AL	9-9-14	48.308
L	CONSOL MINING CO. LLC	9-12-14	127.61

LINE TABLE		
LINE	BEARING	DISTANCE
L1	N 40°57' E	43.54'
L2	N 27°56' E	1501.93'
L3	N 81°20' W	1882.61'
L4	S 41°38' W	3155.53'

CURVE TABLE				
CURVE	ARC LENGTH	RADIUS	CHORD BEARING	CHORD LENGTH
C1	200.26'	1097.01'	N 31°51' E	199.98'
C2	63.03'	109.45'	N 47°00' E	62.16'
C3	76.01'	113.25'	N 87°43' E	74.60'
C4	105.96'	313.35'	S 64°06' E	105.46'
C5	226.20'	744.51'	S 46°43' E	225.34'
C6	274.47'	1424.48'	S 34°08' E	274.04'



12 Vanhorn Drive | P.O. Box 150 | Glenville, WV 26351 | 304.462.5634
 1412 Kanawha Boulevard, East | Charleston, WV 25301 | 304.346.3952
 254 East Beckley Bypass | Beckley, WV 25801 | 304.255.5296
 slsw.com

(S.P.C. NORTH ZONE) (UTM(M) ZONE 17 NORTH)

NAD'83 S.P.C.(FT)	N. 496,162.43	E. 1,639,192.25
NAD'83 GEO.	LAT-(N) 39.828860	LONG-(W) 80.672624
NAD'83 UTM (M)	N. 4,408,813.90	E. 528,014.38

LANDING POINT

NAD'83 S.P.C.(FT)	N. 487,310.1	E. 1,640,552.6
NAD'83 GEO.	LAT-(N) 39.832059	LONG-(W) 80.667798
NAD'83 UTM (M)	N. 4,409,170.5	E. 528,426.0

BOTTOM HOLE

NAD'83 S.P.C.(FT)	N. 474,558.3	E. 1,647,604.0
NAD'83 GEO.	LAT-(N) 39.797308	LONG-(W) 80.642114
NAD'83 UTM (M)	N. 4,405,321.8	E. 580,669.2



(+) DENOTES LOCATION OF WELL ON UNITED STATES TOPOGRAPHIC MAPS.

P.S. 849 *C. Victor Moyers*

LEGEND

- LEASE LINE
- SURFACE LINE
- WELL LATERAL
- OFFSET LINE
- THE LINE
- CREEK
- ROAD
- COUNTY ROUTE
- PROPOSED WELL
- EXISTING WELL
- PERMITTED WELL
- TAX MAP-PARCEL
- SURFACE OWNER (SEE TABLE)
- LEASE # (SEE WW-6A1)

SCALE 1" = 2000' FILE NO. 8911P7HMR.dwg
 HUDSON S-7HM REV6
 DATE FEBRUARY 22, 20 21
 REVISED MAY 5, 20 21
 OPERATORS WELL NO. HUDSON S-7HM
 API WELL NO. 47 - 051 - 02378
 NO. STATE COUNTY PERMIT

STATE OF WEST VIRGINIA
 DIVISION OF ENVIRONMENTAL PROTECTION
 OFFICE OF OIL AND GAS

WELL OPERATOR TUG HILL OPERATING, LLC ADDRESS 1320 SOUTH UNIVERSITY DRIVE, SUITE 500 FORT WORTH, TX 76107
 DESIGNATED AGENT DIANNA STAMPER CT CORPORATION SYSTEM ADDRESS 5400 D BIG TYLER ROAD CHARLESTON, WV 25313

05/14/2021

COUNTY PERMIT