

Latitude: 40°00'00" SURFACE HOLE 2960'

Latitude: 40°02'30" BOTTOM HOLE 11315'

JACKSON SURVEYING INC.

2413 EAST PIKE ST. # 112
Clarksburg, WV 26302
304-623-5851

SURFACE HOLE LOCATION (SHL):
UTM (NAD83, ZONE 17, METERS): NORTHING: 4,426,819.020 EASTING: 531,112.185
LANDING POINT LOCATION (LPL):
UTM (NAD83, ZONE 17, METERS): NORTHING: 4,426,670.140 EASTING: 530,869.487
AZIMUTH POINT LOCATION-1 (AZL1):
UTM (NAD83, ZONE 17, METERS): NORTHING: 4,429,886.682 EASTING: 529,449.662
AZIMUTH POINT LOCATION-2 (AZL2):
UTM (NAD83, ZONE 17, METERS): NORTHING: 4,430,042.280 EASTING: 529,360.880
BOTTOM HOLE LOCATION (BHL):
UTM (NAD83, ZONE 17, METERS): NORTHING: 4,431,177.921 EASTING: 528,547.867



LINE	BEARING	DISTANCE	DESCRIPTION	MONUMENT
L1	N 75°27'22" W	809.58'	SHL TO LANDMARK	FD, 5/8" REBAR
L2	S 57°38'24" E	1709.30'	SHL TO LANDMARK	FD, 5/8" REBAR
LINE	BEARING	DISTANCE	CURVE LENGTH	DESCRIPTION
L3	S 58°28'24" W	934.13'	1963.43'	SHL TO LPL
L4	N 29°42'31" W	587.74'	588.75'	AZL1 TO AZL2

Longitude: 80°37'30" — SURFACE HOLE 3288' —
Longitude: 80°37'30" — BOTTOM HOLE 4127' —

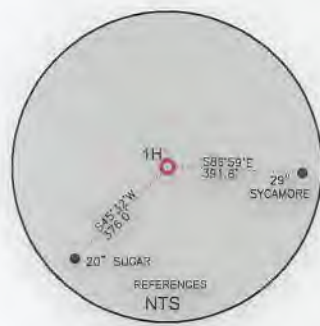
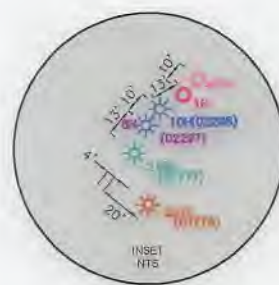
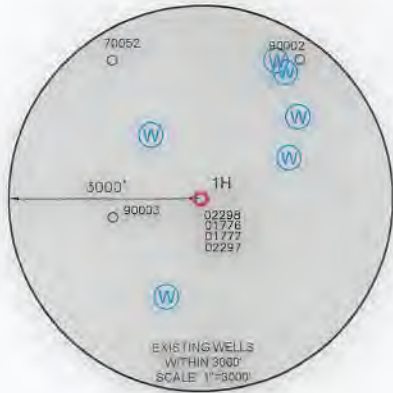

WELL RESTRICTIONS

- NO OCCUPIED OWELLINGS > 2500 SQ. FT. WITHIN 625 FEET OF CENTER OF PAD.
- NO AGRICULTURE BUILDINGS > 2500 SQ. FT. WITHIN 625 FEET OF CENTER OF PAD.
- NO WATER WELLS OR DEVELOPED SPRINGS ARE WITHIN 250 FEET OF PROPOSED WELL.
- NO PERENNIAL STREAMS, LAKES, PONDS, OR RESERVOIRS WITHIN 100 FEET OF THE LIMITS OF DISTURBANCE.
- NO NATURALLY PRODUCING TROUT STREAM WITHIN 300 FEET OF LIMITS OF DISTURBANCE.
- NO GROUND INTAKE OR PUBLIC WATER SUPPLY WITHIN 1000 FEET OF WELL PAD, LIMITS OF DISTURBANCE, E & S CONTROLS OR PUBLIC WATER SUPPLY.

NOTES ON SURVEY

- SURFACE AND ROYALTY OWNER INFORMATION AND THEIR BOUNDARIES SHOWN HEREON WERE PLOTTED FROM DEEDS AND/OR TAX PARCEL MAPS PROVIDED BY CLIENT AND/OR FIELD LOCATIONS.
- THIS PLAT DOES NOT REPRESENT A BOUNDARY SURVEY OF THE PARCELS SHOWN HEREON.
- ALL INSETS ARE GRID NORTH UNLESS OTHERWISE DEPICTED.

I, THE UNDERSIGNED, HEREBY CERTIFY THAT THIS PLAT IS CORRECT TO THE BEST OF MY KNOWLEDGE AND BELIEF AND SHOWS ALL THE INFORMATION REQUIRED BY LAW AND REGULATIONS ISSUED AND PRESCRIBED BY THE DEPARTMENT OF ENVIRONMENTAL PROTECTION.

P.S. 708 *David L Jackson*

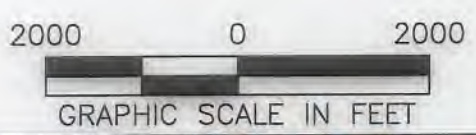

	(+) DENOTES LOCATION OF WELL ON UNITED STATES TOPOGRAPHIC MAPS	MINIMUM DEGREE OF ACCURACY: 1/200	BETTY SCHAFER MSH
	WVDEP OFFICE OF OIL & GAS 601 57TH STREET CHARLESTON, WV 25034	PROVEN SURVEY SOURCE OF GRADE GPS ELEVATION: (NAVD 88, US FT)	OPERATOR'S WELL #: 1H API WELL #: 47 051 02382

WELL TYPE: OIL WASTE DISPOSAL PRODUCTION DEEP GAS LIQUID INJECTION STORAGE SHALLOW

WATERSHED: WHEELING CREEK (HUC-10) ELEVATION: 848.4' STAKED

DISTRICT: SAND HILL COUNTY: MARSHALL QUADRANGLE: MOUNDSVILLE, WV

SURFACE OWNER: ROY A. SCHAFER JR. & EDWARD J. SCHAFER ACREAGE: ±205.06

OIL & GAS ROYALTY OWNER: ROY A. SCHAFER JR. & EDWARD J. SCHAFER ACREAGE: ±205.06

DRILL DRILL DEEPER REDRILL FRACTURE OR STIMULATE PLUG OFF OLD FORMATION PERFORATE NEW FORMATION

CONVERT PLUG & ABANDON CLEAN OUT & REPLUG OTHER CHANGE (SPECIFY)

TARGET FORMATION: MARCELLUS ESTIMATED DEPTH: 6,003 TVD 23,295 TMD

WELL OPERATOR: SWN PRODUCTION COMPANY, LLC	DESIGNATED AGENT: BRITTANY WOODY
ADDRESS: 1300 FORT PIERPONT ROAD, SUITE 200	ADDRESS: 1300 FORT PIERPONT ROAD, SUITE 200
CITY: MORGANTOWN STATE: WV ZIP CODE: 26508	CITY: MORGANTOWN STATE: WV ZIP CODE: 26508

LEGEND:	<input checked="" type="checkbox"/> PROPOSED SURFACE HOLE / BOTTOM HOLE <input checked="" type="checkbox"/> EXISTING / PRODUCING WELLHEAD LPL* LANDING POINT LOCATION <input checked="" type="checkbox"/> EXISTING WATER WELL <input checked="" type="checkbox"/> EXISTING SPRING	SURVEYED BOUNDARY DRILLING UNIT LEASE BOUNDARY ASDRILLED PATH PROPOSED PATH	REVISIONS: Δ ADDED SIGNATURE AND STAMP 04-30-2021 DATE: 04-01-2021 DRAWN BY: N. MANO SCALE: 1" = 2000' DRAWING NO: WELL LOCATION PLAT
----------------	---	---	--

**JACKSON SURVEYING
INC.**

2413 EAST PIKE ST. # 112
Clarksburg, WV 26302
304-623-5851

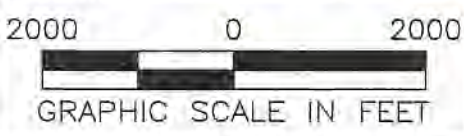
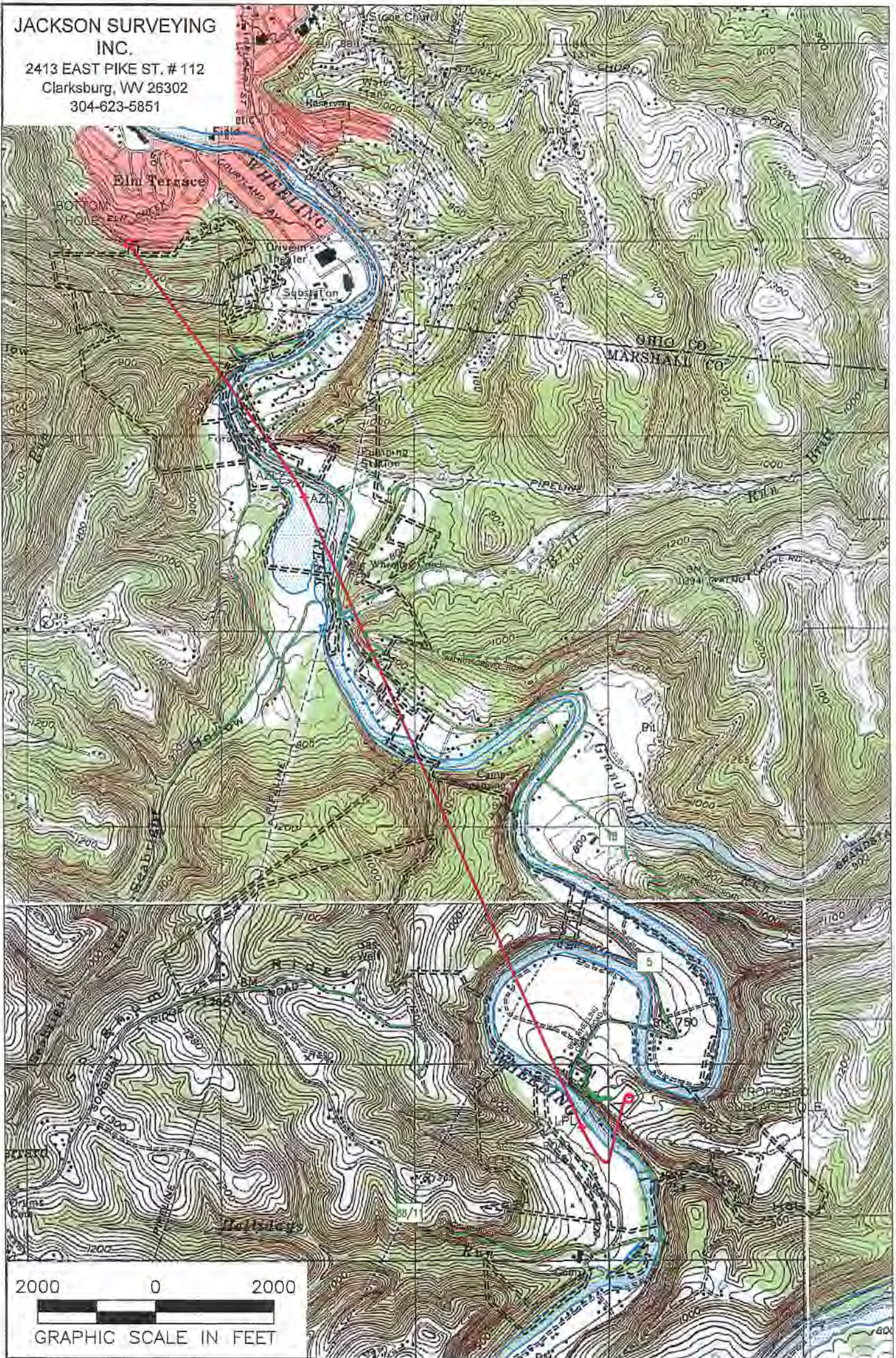

NOTES ON SURVEY

1. SURFACE AND ROYALTY OWNER INFORMATION AND THEIR BOUNDARIES SHOWN HEREIN WERE PLOTTED FROM DEEDS AND/OR TAX PARCEL MAPS PROVIDED BY CLIENT AND/OR FIELD LOCATIONS.
2. THIS PLAT DOES NOT REPRESENT A BOUNDARY SURVEY OF THE PARCELS SHOWN HEREON.
4. ALL INSETS ARE GRID NORTH UNLESS OTHERWISE DEPICTED.

LEGEND:

- PROPOSED SURFACE HOLE / BOTTOM HOLE
- ☼ EXISTING / PRODUCING WELLHEAD
- LPL* LANDING POINT LOCATION
- 🌊 FLOOD PLAN
- ACCESS ROAD
- - - PUBLIC ROAD
- == ACCESS ROAD TO PREV. SITE
- === LEASE BOUNDARY
- - - PROPOSED PATH
- ASDRILLED PATH

05/14/2021

RECEIVED
Office of Mineral Gas

WELL OPERATOR: SWN PRODUCTION COMPANY, LLC	APR 06 2021	WELL (FARM) NAME: BETTY SCHAFER MSH	WELL # 1H	SERIAL #
ADDRESS: 1300 FORT PIERPONT ROAD, SUITE 200 MORGANTOWN, WV 26508	Environmental Protection	COUNTY - CODE MARSHALL - 051	DISTRICT; SAND HILL	
SURFACE OWNER: ROY A. SCHAFER JR. & EDWARD J. SCHAFER		USGS 7 1/2 QUADRANGLE MAP NAME MOUNDSVILLE, WV	API #	47-051-

**JACKSON SURVEYING
INC.**

2413 EAST PIKE ST. # 112
Clarksburg, WV 26302
304-623-5851

2000 0 2000



GRAPHIC SCALE IN FEET

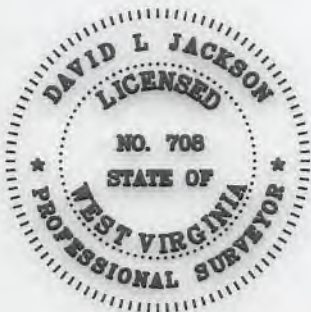
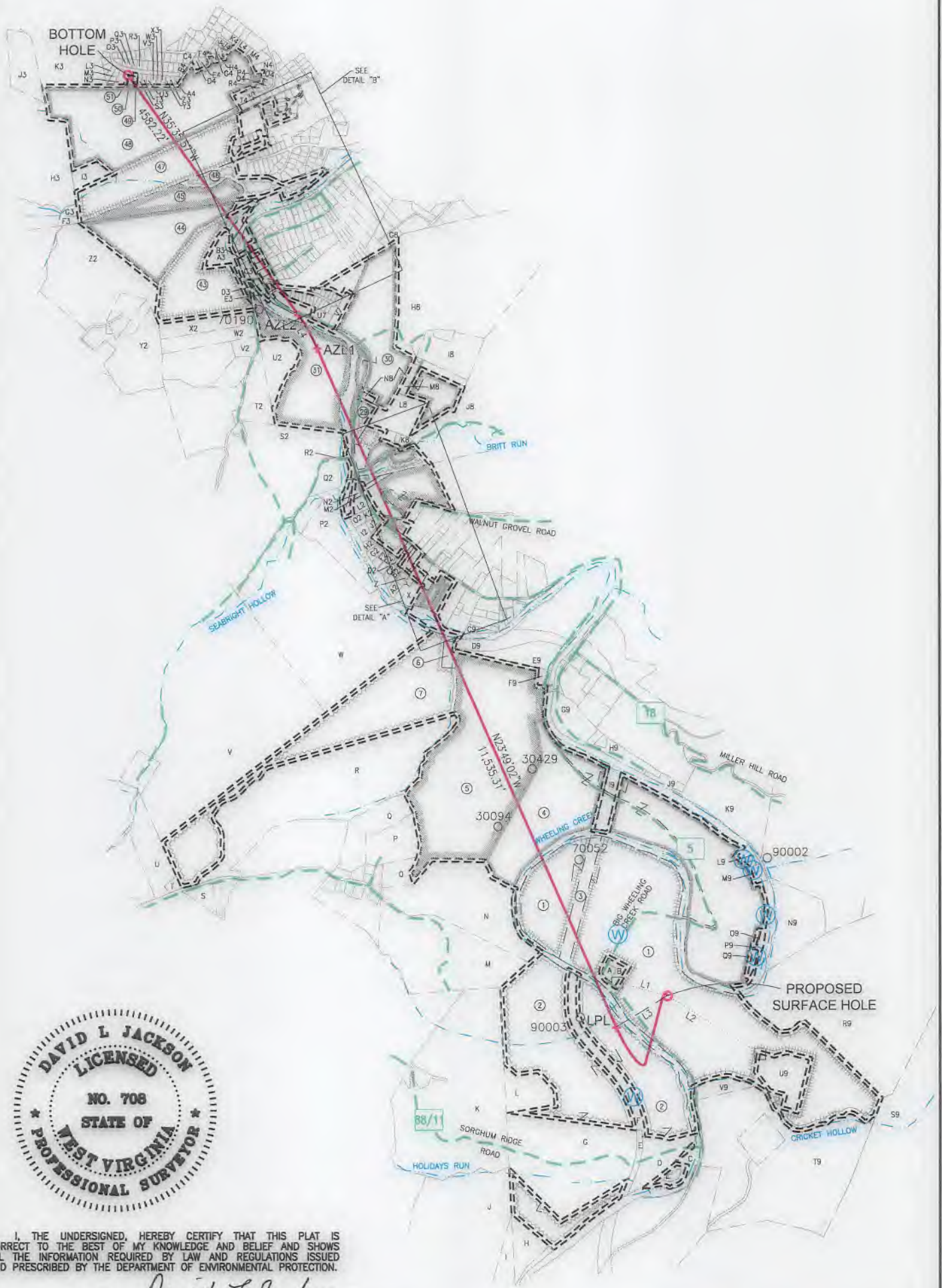

I, THE UNDERSIGNED, HEREBY CERTIFY THAT THIS PLAT IS CORRECT TO THE BEST OF MY KNOWLEDGE AND BELIEF AND SHOWS ALL THE INFORMATION REQUIRED BY LAW AND REGULATIONS ISSUED AND PRESCRIBED BY THE DEPARTMENT OF ENVIRONMENTAL PROTECTION.

P.S. 708 *David L Jackson*

05/14/2021

REVISIONS:	COMPANY:		DATE: 04-01-2021	
▲ ADDED SIGNATURE AND STAMP 04-30-2021			DRAWN BY: N. MANO	
	OPERATOR'S	BETTY SCHAFER MSH	API #	SCALE: 1" = 2000'
	WELL #:	1H	47-051-02302	DRAWING NO:
	DISTRICT:	SAND HILL	COUNTY:	MARSHALL
			STATE:	WV
				WELL LOCATION PLAT 2

**JACKSON SURVEYING
INC.**

2413 EAST PIKE ST. # 112
Clarksburg, WV 26302
304-623-5851

DETAIL "B"



DETAIL "A"



05/14/2021

REVISIONS: △ ADDED SIGNATURE AND STAMP 04-30-2021	COMPANY:			SWN Production Company™	DATE: 04-01-2021
	OPERATOR'S BETTY SCHAFER MSH		API # 146A		DRAWN BY: N. MANO
	WELL #: 1H		47-051-		SCALE: N/A
DISTRICT: SAND HILL		COUNTY: MARSHALL	STATE: WV	DRAWING NO:	WELL LOCATION PLAT 3

**JACKSON SURVEYING
INC.**

2413 EAST PIKE ST. # 112
Clarksburg, WV 26302
304-623-5851

WELL BORE TRACTS		
TRACT	SURFACE OWNER (S) / ROYALTY OWNER (R)	TAX PARCEL
1	SCHAFAER ROY A JR & SCHAFAER EDWARD J (S/R)	12-0009-22
2	HOGG THOMAS S & DONN W ET AL (S)	13-0008-03
3	SCHAFAER ROY A JR & SCHAFAER EDWARD J (S)	12-0009-24
4	GRAY JOHN ALVIN (S)	13-0003-14
5	HART JOHN J AND HART RENEE A (S)	13-0003-11
6	CONSOLIDATION COAL COMPANY;MURRAY ENERGY C/O LAND DEPT	13-0003-07
7	BONACCI BRIAN F. (S)	13-0003-5.1
8	MARTIN BRIAN ET UX (S)	12-001B-21
9	BENNINGTON LUNDA LEA (S)	12-001B-21.4
10	CARPENTER MELISSA A & RANDAL L (S)	12-001B-21.3
11	BENNINGTON JAMES R JR ET UX (S)	12-001B-21.5
12	BENNINGTON LUNDA LEA (S)	12-001B-18.1
13	CUSTER MARISSA (S)	12-001B-17
14	CUSTER KIMBERLY A (S)	12-001B-16
15	BECKWITH WILLIAM (S)	12-001B-13
16	BECKWITH WILLIAM (S)	12-001B-12
17	NORMAN ARCH JASON & KIM S (S)	12-001B-11.1
18	SELL MARIA A (S)	12-001B-07
19	URACO JOHN J AND URACO LYNN A (S)	12-0001-42.3
20	EARNEST CARL D (S)	12-0001-42.2
21	HICKEY ERIC M (S)	12-0001-43.1
22	MARPLE JEFFREY J & BARBARA J (S)	12-0001-32.1
23	SCHAFAER EDWARD J & BRENDA M (S)	12-0001-44
24	SCHAFAER EDWARD J & BRENDA M (S)	12-0001-7.1
25	HIGGINS CONSTANCE L - LIFE (S)	12-0001-7.3
26	ELLIOTT JOAN E - LIFE (S)	12-0001-7
27	SIMMS JOYCE A GEER ET AL (S)	12-0001-7.4
28	ELLIOTT JOAN E - LIFE (S)	12-0001-8
29	SLIGER KAREN SCHENK & TERRY B (S)	12-0001-6
30	SLIGER KAREN SCHENK (S)	12-0001-5
31	COVENANT COMMUNITY CHURCH TRS (S)	13-0002-22
32	STACEY CROSSING LIMITED PARTNERSHIP (S)	16-0002-1
33	STACEY VILLAGE LTD PARTNERSHIP (S)	16-0002-1.1
34	SCHERRER EDWARD A (S)	16-0001-76
35	TIMBERLAKE CHARLES W & LINDA K (S)	16-0001-68
36	MALTESE CECILIA & FRANCIS R JR (S)	16-0001-43
37	LA BROSSE DAVID R ET UX (S)	16-0001-43.2
38	VAPNER NANCY M (S)	16-0001-43.1
39	NEIDHARDT ROBERT H SR ET UX (S)	16-0001-41.2
40	KNOTTS TERRY A (S)	16-0001-41.1
41	RENTSCHLER FREDERICK W JR & PARKER LYNETTE M. (S)	16-0001-2
42	RENTSCHLER FREDERICK W JR & PARKER LYNETTE M. (S)	16-0001-1
43	NORRIS BRANDON C & TABITHA L (S)	13-0002-21.1
44	LONG RICHARD E ET UX (S)	13-0002-20
45	SCHANE THOMAS L & SANDREA M (S)	13-0002-19
46	PERONI CONSTRUCTION INC (S)	13-0002-17
47	PERONI CONSTRUCTION INC (S)	10-W95-112
48	C J RYAN NC (S)	10-W95-109
49	HUGHES VICTORIA R (S)	10-W95-155
50	DUKE MICHAEL S (S)	10-W95-154
51	TROSCH JUDITH S (S)	10-W95-153

ADJOINING OWNERS TABLE		
TRACT	SURFACE OWNER	TAX PARCEL
A	SCHAFAER ROY A JR & SCHAFAER EDWARD J	12-0009-23
B	SCHAFAER ROY A JR & SCHAFAER EDWARD J	12-0009-22.1
C	CONSOLIDATION COAL COMPANY;MURRAY ENERGY C/O LAND DEPT	12-0010-1.3
D	CONSOLIDATION COAL COMPANY;MURRAY ENERGY C/O LAND DEPT	13-0008-3.2
E	CONSOLIDATION COAL COMPANY;MURRAY ENERGY C/O LAND DEPT	13-0008-4.1
F	HOGG THOMAS S. & DONN W. ET AL	13-0008-4
G	CONSOLIDATION COAL COMPANY;MURRAY ENERGY C/O LAND DEPT	13-0008-3.1
H	MASTER MINERAL HOLDINGS I LP	13-0009-1
I	MASTER MINERAL HOLDINGS I LP	13-0009-2
J	CUNNINGHAM GEORGE A	13-0009-3
K	KINNEER VERNON A JR & JAMIE	13-0008-6
L	KINNEER VERNON A JR ET AL	13-0008-5
M	BLACK BONNIE J FAMILY TRUST	13-0008-2
N	HART JOHN J & RENEE A	13-0008-2.1
O	BLACK TERRY J	13-0003-12.7
P	LILLEY DEANNA BLACK & MICHAEL	13-0003-12.11
Q	BLACK DONNA M	13-0003-12.12
R	BONACCI FRANK A	13-0003-5.5
S	NARRISH KEVIN	13-0008-30
T	SAMPSON EDITH VIRGINIA EST	13-0007-19
U	ALEXANDER LORRAINE	13-0007-18
V	COULLING LOUISE S ET AL	13-0003-3
W	COULLING LOUISE S ET AL	13-0003-5
X	VILLANOVA WILLIAM & BETTY	12-001B-20
Y	VILLANOVA WILLIAM & BETTY	12-001B-19
Z	MILLER RODNEY J ET UX	12-001B-15.1
A2	MILLER HAROLD H	12-001B-15
B2	URACO MARK A & MARY D	12-001B-14
C2	MCCLURE KIMBERLY K	12-001B-10
D2	SMITH LARRY D - TOD	12-001B-11
E2	MANESS TERENCE H	12-001B-9
F2	YOUNG KIMBERLY K	12-001B-8.2
G2	MCCLURE EARL R & CHERYL L	12-001B-8
H2	SMITH MARGARET ANN - LIFE	12-001B-8.1
I2	HUFF MEGAN E & RYAN D	12-001B-5
J2	RUBLE DAVID A SR & ARLENE S	12-001B-6
K2	CARR JOSEPH K & JOLENE M	12-001B-4
L2	SCHAFAER EDWARD J ET UX	12-001B-3
M2	HAND WILLIAM L & CARNEY-HAND CHARMAINE J	12-001B-2
N2	HAND WILLIAM L & CARNEY-HAND CHARMAINE J	12-001B-1
O2	MOSA BRADLEY J & LEDBETTER BEVERLY	12-001B-4.1
P2	BRUHN HEIDI S	12-0003-5.2
Q2	WHITE HORSE FARM LLC	13-0003-6
R2	COULLING LOUISE S ET AL	13-0003-5.3
S2	WHITE HORSE FARM LLC	13-0003-2
T2	GARVIN JOHN A	13-0002-23
U2	GARVIN JOHN A	13-0002-22.1
V2	KLUG PEGGY A	13-0002-27.1
W2	GIBSON WILLIAM A	13-0002-28.1
X2	GIBSON WILLIAM E	13-0002-28
Y2	LONG RICHARD E ET UX	13-0002-34
Z2	LONG TODD ELI	13-0002-35
A3	GARVIN JOHN PAUL & DAUGHERTY BRETT MICHAEL	13-0002-21
B3	NEIDHARDT ROBERT H SR ET UX	16-0001-40
C3	MALTESE FRANCIS R JR ET UX	16-0001-42
D3	CHAPLIN JAMES R	16-0002-3
E3	COVENANT COMMUNITY CHURCH TRUS	16-0002-2
F3	SEIDLER E DALE JR	13-0002-14
G3	SEIDLER TIMOTHY J, TRUSTEE OF THE PATRICIA L. SEIDLER IRREVOCABLE TRUST DATED JANUARY 29, 2021	13-0002-14.7
H3	RAHBAR AHMAD CREDIT SHELTER TRUST	13-0002-102
I3	RENFORTH GEORGE III	13-0002-16.2
J3	POTTS PATRICK J	1-0R82-31.9
K3	CARROLL PATRICK J & JEAN A	10-0W94-1.1
L3	FARRELL STEPHEN V & CHRISTINE	10-0W95-150
M3	LEFTWICH NEIL & MCFARLAND JUDY	10-0W95-151
N3	RALBOVSKY VICKI L; NICHERSON BRIAN D	10-0W95-152
O3	PEYTON CHERYL L	10-0W95-179
P3	SAGUN JEREMY D & HARKNESS TIFFANY L	10-0W95-178
Q3	TEREK CHRISTINA S	10-0W95-177
R3	NEWMAYER PAUL C & SUSAN L	10-0W95-176
S3	REMIAS WILLIAM P JR & MARY F	10-0W95-156
T3	ROBINSON MACIE	10-0W95-157
U3	EBARB JANICE L	10-0W95-158
V3	PALMER JAMES J & STACIE B	10-0W95-159
W3	SIEBER MICHAEL G & MARY C; C/O SIEBER MARY C	10-0W95-160
X3	TICICH JOSEPH B & JOHNSTON W L	10-0W95-161
Y3	GUERRIERO JAMES C & ROSEMARY E	10-0W95-162
Z3	LEE ROBIN M	10-0W95-163

05/14/2021

REVISIONS: A ADDED SIGNATURE AND STAMP 04-30-2021	COMPANY: SWN Production Company, LLC	SWN Production Company™
OPERATOR'S WELL #:	BETTY SCHAFAER MSH 1H	API # 47-051- 02282
DISTRICT: SAND HILL	COUNTY: MARSHALL	STATE: WV
		DATE: 04-01-2021 DRAWN BY: N. MANO SCALE: N/A DRAWING NO: WELL LOCATION PLAT 4

**JACKSON SURVEYING
INC.**

2413 EAST PIKE ST. # 112
Clarksburg, WV 26302
304-623-5851

ADJOINING OWNERS TABLE		
TRACT	SURFACE OWNER	TAX PARCEL
A4	ICE CHARLES AND ARLA D	10-0W95-164
B4	SMITH BRANDON T	10-0W95-168
C4	PELUCLETTE PAUL M & HORAN MEGHAN E	10-0W95-194
D4	TRUAX LEE D & CLUNE TARA S	10-0W95-109.1
E4	ZAMBITO ALFONSO J	10-0W95-109.7
F4	SMITH DAVID L & DIANE K	10-0W95-109.8
G4	C J RYAN INC	10-0W95-109.6
H4	MATYSKIELA ERIC & KRISTINA	10-0W95-109.11
I4	NEVERLY RAYMOND J & MELANIE B	10-0W95-109.4
J4	GALARDI RICHARD A & DIANE T	10-0W95-109.3
K4	CONTRAGUERRO R C & J A	10-0W95-109.10
L4	CONTRAGUERRO ROBERT C SR & JODI A	10-0W95-109.13
M4	GUMP RENTALS LLC	10-0W95-220
N4	GUMP RENTALS LLC	10-0W95-219
O4	BUTTS RONALD M & TINA M	10-0W95-218
P4	BUTTS RONALD M & TINA M	10-0W95-217
Q4	SHELEK DONALD W & CHRISTY L	10-0W95-216
R4	DUNLEVY RICHARD B & JENNIFER L	10-0W95-215
S4	WILSON CHERYL B	10-0W95-214
T4	WILSON CHERYL B	10-0W95-221
U4	BONACCI BRIAN F	10-0W95-213
V4	DIETRICH THOMAS V & JUDITH L	10-0W95-212
W4	RYAN C J INC	10-0W95-211
X4	WHEELER CHARLES D AND DENISE M	10-0W95-112.4
Y4	PERONI CONSTRUCTION INC	10-0W95-111.1
Z4	PERONI CONSTRUCTION INC	10-0W95-111
A5	PERONI LOUIS D & ELLEE M	10-0W95-112.3
B5	BENTZ CHAD EDWARD & AMBER LYNN	10-0W95-112.1
C5	PEKLINSKY CAROLENE B	10-0W96-42
D5	DEI TODD D & STACIE L	10-0W95-209
E5	MUSSER NATHAN M & AMBER L	10-0W96-31
F5	CARDINAL HEALTH 110 LLC	10-0W96-39.1
G5	WOJCIK STEPHEN E III & CRISTI	10-0W96-41
H5	ROBRECHT RICHARD M & SUSAN L	10-0W95-112.7
I5	PERONI CONSTRUCTION INC	10-0W96-39.2
J5	ROBRECHT RICHARD M & SUSAN L	10-0W95-112.8
K5	VANAMAN ROBERT M & VICKI L	10-0W95-112.6
L5	DOUGHERTY CHERYL L	10-0W95-112.5
M5	WHIPKEY ARCHIE W & RUTH A	13-02CC-43
N5	SHAPAKA PHILIP M & SHIRLEY B	13-02CC-42
O5	KARRAS JOHN M REVOCABLE TR	13-02CC-45
P5	KARRAS JOHN M REVOCABLE TR	13-02CC-44
Q5	GILLESPIE DANIEL L & STEPHANIE H	10-0W96-39.7
R5	VANDERGRIFT CHRISTOPHER & ERICKA L	16-02CC-39
S5	BENNETT NEIL & LISA	16-02CC-38
T5	MEGALE WILLIAM B	16-02CC-37
U5	LAW CRYSTAL A & IVAN T	16-02CC-36
V5	TUEL JAMES E & LINDA	16-02CC-35
W5	NARRISH ROBERT A	16-02CC-34
X5	EVANS LUTHER & LYNN M	16-02CC-33
Y5	MURTY GOLLAPUDI S ET UX	16-02CC-32
Z5	GOODNIGHT LARRY S & LISA A	16-02CC-31
A6	WAGNER JOSEPH M & REBECCA L	16-02CC-30
B5	RADOSEVICH DEBORAH A	16-02CC-29
C6	DOBKIN JOSEPH T	13-02CC-23
D6	BIENIEK JACQUELINE S	13-02CC-22
E6	STEPHENSON RICHARD E. & LORI R.	13-02CC-21
F6	DOYLE JOHN J & TAMMY R	13-02CC-20
G6	DORAN ROBERT F ET UX	16-02CC-10
H6	HARSH SANDRA	16-02CC-9
I6	T J G PROPERTIES LLC	16-02CC-4
J6	T J G PROPERTIES LLC	13-0002-16
K6	MERRITT REBECCA A & ROBERT A MILLER JR	16-0001-27
L6	WHEELING MAR-WIN CHURCH OF NAZARENE TRUSTEES	16-0001-26
M6	HONE MARK A ET UX	16-0001-25
N6	GIBBONS MELISSA A	16-0001-24
O6	CATLETT HAROLD J TOD	16-0001-22
P6	BUNGARD SHAYNE D	16-0001-20
Q6	DIEFENBAUGH GREGORY & JESSICA	16-0001-18
R6	NAUMAN ROBERT W & BECKY JANE	16-0001-17
S6	MURAD THOMAS A ET UX	16-0001-15
T6	SCHAFFER JAMES H	16-0001-14
U6	ROBINSON ELIZABETH A	16-0001-12
V6	TENNANT CALEB & AMANDA	16-0001-7
W6	HOLDREN AARON PAUL ET AL	13-0002-18
X6	JOSEPH AMY L	16-0001-3
Y6	VESPA PASQUALE & CAROL ET AL	16-0001-4
Z6	GIESLER ROBERT B & LAURA M	16-0001-8
A7	WEHRHEIM MARILYNN M	16-0001-5
B7	DEWITT NEGRI TAMMY IRENE	16-0001-41

ADJOINING OWNERS TABLE		
TRACT	SURFACE OWNER	TAX PARCEL
C7	CRISWELL WILLIAM ROBERT	16-0001-44
D7	CRISWELL WILLIAM ROBERT	16-0001-45
E7	TAYLOR DAVID B ET UX	16-0001-46
F7	CLARK REGINALD A & CYNTHIA A TOD	16-0001-47
G7	CLARK REGINALD A & CYNTHIA A TOD	16-0001-69
H7	MERINAR DOROTHY L TOD	16-0001-69.1
I7	MERINAR DOROTHY MARIE TOD	16-0001-77
J7	MERINAR DOROTHY L TOD	16-0001-86
K7	STACEY VILLAGE LTD PARTNERSHIP	16-0002-26
L7	STACEY VILLAGE LTD PARTNERSHIP	16-0002-14
M7	STACEY VILLAGE LTD PARTNERSHIP	16-0002-13
N7	STACEY VILLAGE LTD PARTNERSHIP	16-0002-12
O7	STACEY VILLAGE LTD PARTNERSHIP	16-0002-11
P7	STACEY VILLAGE LTD PARTNERSHIP	16-0002-10
Q7	STACEY VILLAGE LTD PARTNERSHIP	16-0002-9
R7	STACEY VILLAGE LTD PARTNERSHIP	16-0002-8
S7	STACEY VILLAGE LTD PARTNERSHIP	16-0002-15
T7	STACEY VILLAGE LTD PARTNERSHIP	16-0002-16
U7	STACEY CROSSING LIMITED	16-0002-6
V7	MCCORMICK MARY RITA	16-0002-7
W7	STACEY VILLAGE LTD PARTNERSHIP	16-0002-21
X7	STACEY VILLAGE LTD PARTNERSHIP	16-0002-22
Y7	STACEY VILLAGE LTD PARTNERSHIP	16-0002-23
Z7	STACEY VILLAGE LTD PARTNERSHIP	16-0002-24
A8	STACEY VILLAGE LTD PARTNERSHIP	16-0002-25
B8	CALDWELL WILLIAM B & CRYSTAL K	16-0001-60
C8	LESNETT WALTER & KAIYA	16-0001-61
D8	ELIAS BENJAMIN A	16-0001-62
E8	FARHATT MARY JAYNE	16-0001-63
F8	UNKNOWN	12-001A-24
G8	ROMAGNOLI JUDY E	12-001A-23
H8	HAMILTON MARY SCHENK & GARY P	12-0001-5.1
I8	HAMILTON MARY SCHENK & GARY P	12-0001-5.4
J8	COFFIELD MICHAEL L & TYLENE R	12-0001-10
K8	RUNKLE RICHARD T & MICHELL L	12-0001-7.2
L8	SLIGAR KAREN SCHENK & TERRY B	12-0001-5.2
M8	REARDON SHELLY S	12-0001-5.6
N8	SLIGAR KAREN SCHENK & TERRY B	12-0001-5.3
O8	MERCER DARICK B & RENEE A	12-0001-32
P8	HENRY LORI MYLES	12-0001-41
Q8	HENRY LORI MYLES	12-0001-42.1
R8	KIMPEL TIM W ET UX	12-0001-42
S8	URACO JOHN J ET UX	12-0001-43
T8	THOMAS ANTHONY R & JESSICA	12-0001-41.2
U8	EARNST ALLEN DOUGLAS & PAMELA J	12-0001-40
V8	KINS HEIDI JO	12-001B-18
W8	SELL MARIA A	12-001B-21.2
X8	HAYNES LORIS M ET AL	12-001B-24
Y8	MCCULLY JOSEPH DANIEL ET UX	12-0001-39.1
Z8	SLIGAR NOEL W & CHRISTA M	12-0001-39.2
A9	DAWSON THOMAS A ET AL	12-001B-21.1
B9	MCADAMS ROBERT E & JODY L	12-001B-27.1
C9	MATTUCCI MARK A	12-001B-28
D9	MAAS BRIAN J & AMY C - TRUST	13-0003-8
E9	MAAS BRIAN J & AMY C - TRUST	13-0003-10
F9	MAAS BRIAN J & AMY C - TRUST	13-0003-9
G9	LANGMYER SCOTT R & MELANEY F	12-0009-3
H9	LANGMYER RAYMOND J	12-0009-4
I9	GRAY JOHN ALVIN	13-0003-13
J9	SMITH BEVERLY JILL ANITA	12-0009-5.5
K9	STEADMAN FRANKLIN L	12-0009-5.1
L9	PROVANCE FRANK J ET AL	13-0003-14.5
M9	SHEPHERD TIMOTHY & DEBORAH L	13-0003-14.4
N9	GRAY JOHN ALVIN	12-0009-21
O9	JESTERS COURT 13 INC	13-0003-14.3
P9	JESTERS COURT 13 INC	13-0003-14.2
Q9	JESTERS COURT 13 INC	13-0003-14.1
R9	FISHER CHARLES B & CARLA S	12-0009-20
S9	MERINAR CALVIN C - LIFE	12-0009-19
T9	FISH PATRICIA A & FREDERICK W	12-0010-1.2
U9	CONSOLIDATION COAL COMPANY/MURRAY ENERGY C/O LAND DEPT	12-0009-22.2
V9	ROMAN JEWELL L	12-0010-01

05/14/2021

REVISIONS:	COMPANY:		
△ ADDED SIGNATURE AND STAMP 04-30-2021			
	OPERATOR'S	BETTY SCHAFFER MSH	API #
	WELL #:	1H	47-051- 02222
	DISTRICT:	SAND HILL	COUNTY:
			MARSHALL
			STATE:
			WV
			DATE: 04-01-2021
			DRAWN BY: N. MANO
			SCALE: N/A
			DRAWING NO:
			WELL LOCATION PLAT 5