

6,854' to Top Hole

39° 52' 30"

9,199' to Bottom Hole

338' to Bottom Hole
80° 45' 00"

WELL: MND1 HHS Coordinates

WV SPC North (NAD 27)

SURFACE LOCATION
N - 494,195.8
E - 1,642,196.2

LANDING POINT
N - 496,194.2
E - 1,644,768.9

BOTTOM HOLE
N - 503,043.2
E - 1,639,973.3

UTM NAD 83 (mtr)

SURFACE LOCATION
N - 4,411,127.6
E - 519,314.1

BOTTOM HOLE
N - 4,413,811.7
E - 518,591.8

LAT/LONG (NAD 83)

SURFACE LOCATION
39.849949°
80.774227°

BOTTOM HOLE
39.874148°
80.782593°

Powhatan Point, OH

Captina Island (USA)

MND1 HHS Bottom Hole

Top Hole 7.5' Spot

MND1 HHS Top Hole

MARSHALL COUNTY COAL RESOURCES, Inc. - Surface Owner

CLAY DIST.
FRANKLIN DIST.

NOTES ON SURVEY

- No water supply wells or developed springs are located within 1,500' of proposed well
- No occupied dwellings or buildings 2500 sq. ft. or larger are located within 625' of proposed well.
- Latitude/Longitude offset measurements are referenced to NAD 1927. Well tie lines are referenced to UTM Zone 17 North (NAD 83).
- The location of boundary lines shown hereon are based on deed descriptions and boundary data supplied by PVE as shown on the original plats submitted with permit applications in 2015 and 2018. This plat is not intended to represent a boundary survey as defined in W.Va. SRC §30-13A-3 (c).
- Lease Boundaries shown hereon are located as described in the provided Certified Title Opinions.

LEGEND

- 100 Surface Parcel No.
- 2 Lease Reference No.
- Lease Boundary
- Surface Boundary
- Proposed Horizontal Lateral
- Proposed Curve Section
- Stream

North

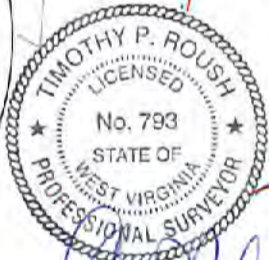
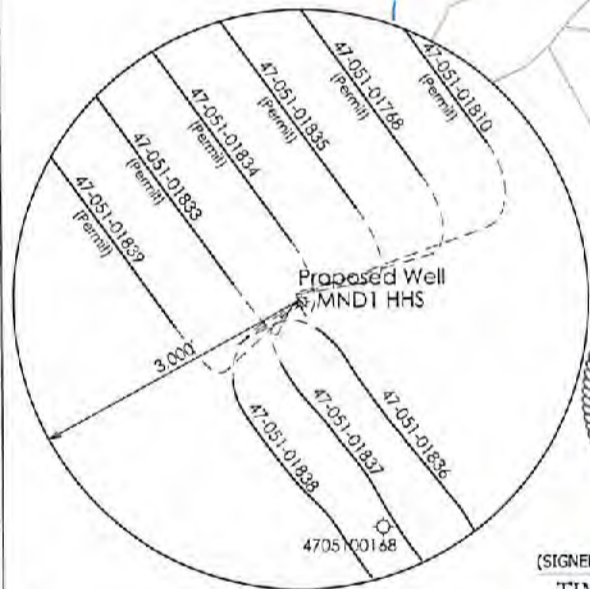

(SIGNED) TIMOTHY P. ROUSH PS 793

I, THE UNDERSIGNED, HEREBY CERTIFY THAT THIS PLAT IS CORRECT TO THE BEST OF MY KNOWLEDGE AND BELIEF AND SHOWS ALL THE INFORMATION REQUIRED BY LAW AND THE REGULATIONS ISSUED AND PRESCRIBED BY THE DEPARTMENT OF ENVIRONMENTAL PROTECTION.

- DENOTES LOCATION OF WELL ON UNITED STATES TOPOGRAPHIC MAPS.

FILE NO. _____
 SCALE: 1" = 1,500'
 MINIMUM DEGREE OF ACCURACY: Sub-Meter
 PROVEN SOURCE OF ELEVATION: DGPS Survey



WEST VIRGINIA
 Department of Environmental Protection
 Office of Oil and Gas
 601 57th Street
 Charleston, West Virginia 25301

DATE: October 20, 2021
 WELL NAME: MND1 HHS
 API WELL NO.: 47 - 051 - 02416 nod
 State County Permit

RECEIVED
 Office of Oil and Gas
 OCT 29 2021

WELL TYPE: OIL _____ GAS LIQUID INJECTION _____ WASTE DISPOSAL _____ (IF "GAS") PRODUCTION STORAGE _____ DEEP _____ SHALLOW

LOCATION: ELEVATION 1,150' WATERSHED Hog Run
 DISTRICT: Clay COUNTY: Marshall QUADRANGLE: Powhatan Point 7.5'
 SURFACE OWNER: Marshall County Coal Resources, Inc. ACREAGE: 128.32 Ac.
 OIL & GAS ROYALTY OWNER: HG Energy II Appalachia, LLC LEASE ACREAGE: 128.32 Ac. LEASE NO. _____
 PROPOSED WORK: DRILL CONVERT _____ DRILL DEEPER _____ REDRILL _____ FRACTURE OR STIMULATE PLUG OFF OLD FORMATION _____
 PERFORATE NEW FORMATION _____ OTHER PHYSICAL CHANGE IN WELL (SPECIFY) MOD Plat - Revised LP and TVD
 PLUG AND ABANDON _____ CLEAN OUT AND REPLUG _____ TARGET FORMATION Marcellus Shale ESTIMATED DEPTH 6,290' TVD
 16,344' TMD

WELL OPERATOR: HG Energy II Appalachia, LLC ADDRESS: 5260 DuPont Road Parkersburg, WV 26101
 DESIGNATED AGENT: Diane White ADDRESS: 5260 DuPont Road Parkersburg, WV 26101
 PAGE 1 OF 2

11/12/2021

6,854' to Top Hole

39° 52' 30"

WELL: MND1 HHS Coordinates

WV SPC North (NAD 27)

SURFACE LOCATION
N - 494,195.8
E - 1,642,196.2

LANDING POINT
N - 496,194.2
E - 1,644,768.9

BOTTOM HOLE
N - 503,043.2
E - 1,639,973.3

UTM NAD 83 (mtr)

SURFACE LOCATION
N - 4,411,127.6
E - 519,314.1

BOTTOM HOLE
N - 4,413,811.7
E - 518,591.8

LAT/LONG (NAD 83)

SURFACE LOCATION
39.849949°
80.774227°

BOTTOM HOLE
39.874148°
80.782593°

Bottom Hole
7.5' Spot

9,199' to Bottom Hole

LEASE TABLE

①	HG ENERGY II APPALACHIA, LLC	TMP 04-14-10
②	HG ENERGY II APPALACHIA, LLC	TMP 04-14-09
③	HG ENERGY II APPALACHIA, LLC	TMP 04-14-08
④	EUGENE C. & ELIZABETH A. ESTEP	TMP 04-13-02
⑤	WENDELL B. & CAROLYN S. RINE	TMP 04-14-07
⑦	BRENDA K. DUFFORD	TMP 04-07-18.02
⑧	MOUNTAINEER NATURAL GAS CO.	TMP 04-07-18
⑰	PAUL J. & JULIE D. MAIDENS	TMP 04-07-14; 07-17; 07-03
⑳	RANDOLPH BRUNNER	TMP 04-07-15.05
㉑	MILLARD BONNETTE, JR.	TMP 04-07-15.08

338' to Bottom Hole
80° 45' 00"

WELL REFERENCES

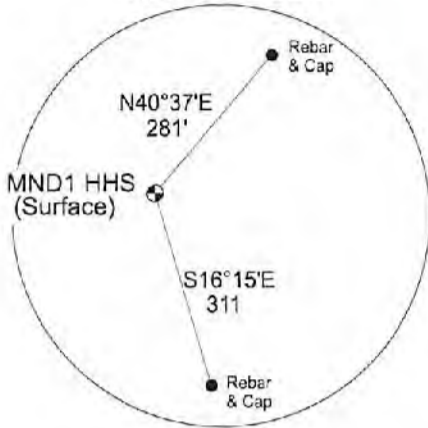

SURFACE PARCEL TABLE

100	Marshall County Coal Resources, Inc.	TMP 04-14-09
101	Marshall County Coal Resources, Inc.	TMP 04-14-10
109	W.Va. Department of Highways	TMP 04-07-15
113	Carmella Faye & Michael Rose	TMP 04-07-18
114	Paul J. & Julie D. Maidens	TMP 04-07-17
116	Marshall County Coal Resources, Inc.	TMP 04-14-08
118	W.Va. Department of Highways	TMP 04-07-15.02
119	W.Va. Department of Highways	TMP 04-15-10
120	W.Va. Department of Highways	TMP 04-07-15.07
121	W.Va. Department of Highways	TMP 04-07-15.01
122	W.Va. Department of Highways	TMP 04-07-15.05
123	W.Va. Department of Highways	TMP 04-07-15.08
124	Eugene C. & Elizabeth A. Estep	TMP 04-13-02
125	Wendell B. & Carolyn S. Rine	TMP 04-14-07
128	John T. Wilson Jr.	TMP 04-06-07
129	Lloyd Rutan - Life Est.	TMP 04-07-18.01
130	Raymond Rutan	TMP 04-07-18.02
131	Carmella Faye & Michael Rose	TMP 04-07-18
132	Gathy J. & Carl F. Petrucci Jr.	TMP 04-07-19
133	Eugene C. & Elizabeth A. Estep	TMP 04-13-01
134	Paul J. & Julie D. Maidens	TMP 04-07-13
135	Paul J. & Julie D. Maidens	TMP 04-07-03
136	Cathy J. & Carl F. Petrucci Jr.	TMP 04-07-03.01
142	U.S.A.	TMP 04-06-07.1
143	Shawn T. & Kelly J. Donahey	TMP 04-13-04

Top Hole
7.5' Spot

North

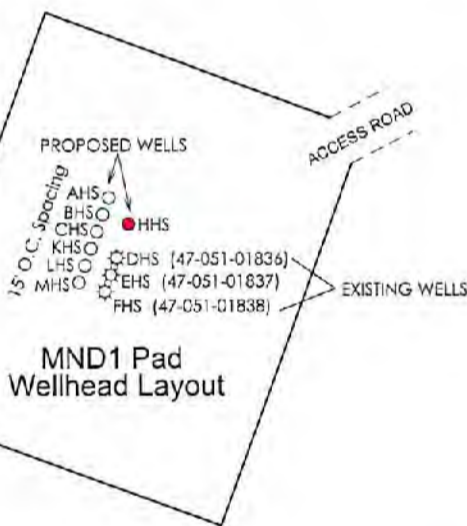

(SIGNED) *[Signature]*
TIMOTHY P. ROUSH PS 793

I, THE UNDERSIGNED, HEREBY CERTIFY THAT THIS PLAT IS CORRECT TO THE BEST OF MY KNOWLEDGE AND BELIEF AND SHOWS ALL THE INFORMATION REQUIRED BY LAW AND THE REGULATIONS ISSUED AND PRESCRIBED BY THE DEPARTMENT OF ENVIRONMENTAL PROTECTION.

- DENOTES LOCATION OF WELL ON UNITED STATES TOPOGRAPHIC MAPS.

FILE NO. _____
SCALE: 1" = 1,500'
MINIMUM DEGREE OF ACCURACY: Sub-Meter
PROVEN SOURCE OF ELEVATION: DGPS Survey



WEST VIRGINIA
Department of Environmental Protection
Office of Oil and Gas
601 57th Street
Charleston, West Virginia 25301

DATE: October 20, 2021
WELL NAME: MND1 HHS
API WELL NO.: 47 - 051 - 02416
State County Permit

RECEIVED
OCT 29 2021

WV Department of Environmental Protection

11/12/2021

WELL TYPE: OIL _____ GAS LIQUID INJECTION _____ WASTE DISPOSAL _____ (IF "GAS") PRODUCTION STORAGE _____

LOCATION: ELEVATION 1,150' WATERSHED Hog Run

DISTRICT: Clay COUNTY: Marshall QUADRANGLE: Powhatan Point 7.5'

SURFACE OWNER: Marshall County Coal Resources, Inc. ACREAGE: 128.32 Ac

OIL & GAS ROYALTY OWNER: HG Energy II Appalachia, LLC LEASE ACREAGE: 128.32 Ac. LEASE NO. _____

PROPOSED WORK: DRILL CONVERT _____ DRILL DEEPER _____ REDRILL _____ FRACTURE OR STIMULATE PLUG OFF OLD FORMATION _____

PERFORATE NEW FORMATION _____ OTHER PHYSICAL CHANGE IN WELL (SPECIFY) MOD Plat - Revised LP and TVD

PLUG AND ABANDON _____ CLEAN OUT AND REPLUG _____ TARGET FORMATION Marcellus Shale ESTIMATED DEPTH 6,290' TVD

16,344' TMD

WELL OPERATOR: HG Energy II Appalachia, LLC ADDRESS: 5260 DuPont Road Parkersburg, WV 26101
DESIGNATED AGENT: Diane White ADDRESS: 5260 DuPont Road Parkersburg, WV 26101

6,854' to Top Hole

39° 52' 30"

9,199' to Bottom Hole

338' to Bottom Hole
80° 45' 00"

WELL: MND1 HHS Coordinates

WV SPC North (NAD 27)

SURFACE LOCATION
N - 494,195.8
E - 1,642,196.2

LANDING POINT
N - 496,194.2
E - 1,644,766.9

BOTTOM HOLE
N - 503,043.2
E - 1,639,973.3

UTM NAD 83 (mtr)

SURFACE LOCATION
N - 4,411,127.6
E - 519,314.1

BOTTOM HOLE
N - 4,413,611.7
E - 518,591.8

LAT/LONG (NAD 83)

SURFACE LOCATION
39.649949°
80.774227°

BOTTOM HOLE
39.674148°
80.782593°

Powhatan Point, OH

OHIO RIVER

Captina Island (USA)

Bottom Hole 7.5' Spot

MND1 HHS Bottom Hole

MND1 HHS (Revised)
NSP-00W 8,335'

Top Hole 7.5' Spot

MND1 HHS Top Hole

MARSHALL COUNTY COAL RESOURCES, Inc. - Surface Owner

CLAY DIST.
FRANKLIN DIST.

NOTES ON SURVEY

- No water supply wells or developed springs are located within 1,500' of proposed well
- No occupied dwellings or buildings 2500 sq. ft. or larger are located within 625' of proposed well.
- Latitude/Longitude offset measurements are referenced to NAD 1927. Well tie lines are referenced to UTM Zone 17 North (NAD 83).
- The location of boundary lines shown hereon are based on deed descriptions and boundary data supplied by PVE as shown on the original plats submitted with permit applications in 2015 and 2018. This plat is not intended to represent a boundary survey as defined in W. Va. SRC §30-13A-3 (a).
- Lease Boundaries shown hereon are located as described in the provided Certified Title Opinions.

LEGEND

- 100 Surface Parcel No.
- 2 Lease Reference No.
- Lease Boundary
- Surface Boundary
- Proposed Horizontal Lateral
- Proposed Curve Section
- Stream

North

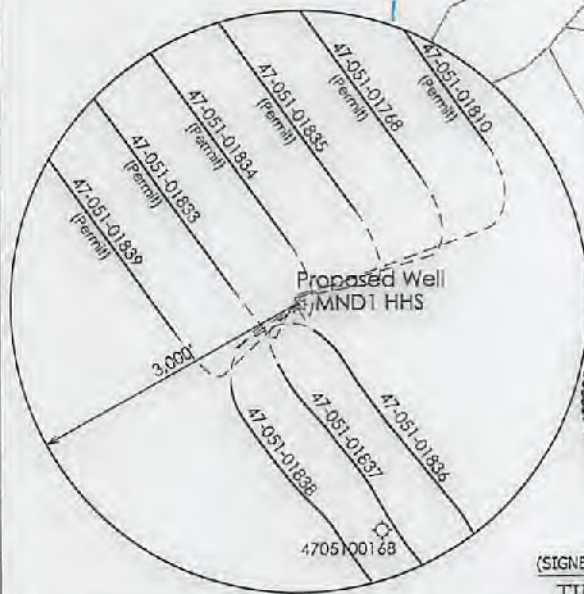

(SIGNED) TIMOTHY P. ROUSH PS 793

I, THE UNDERSIGNED, HEREBY CERTIFY THAT THIS PLAT IS CORRECT TO THE BEST OF MY KNOWLEDGE AND BELIEF AND SHOWS ALL THE INFORMATION REQUIRED BY LAW AND THE REGULATIONS ISSUED AND PRESCRIBED BY THE DEPARTMENT OF ENVIRONMENTAL PROTECTION.

Denotes location of well on United States Topographic Maps.

FILE NO. _____
 SCALE: 1" = 1,500'
 MINIMUM DEGREE OF ACCURACY: Sub-Meter
 PROVEN SOURCE OF ELEVATION: DGPS Survey



WEST VIRGINIA
 Department of Environmental Protection
 Office of Oil and Gas
 601 57th Street
 Charleston, West Virginia 25301

DATE: October 20, 2021
 WELL NAME: MND1 HHS
 API WELL NO.: 47-051-02416 MND
 State County Permit

WELL TYPE: OIL _____ GAS LIQUID INJECTION _____ WASTE DISPOSAL _____ (IF "GAS") PRODUCTION STORAGE _____ DEEP _____ SHALLOW

LOCATION: ELEVATION 1,150' WATERSHED Hog Run
 DISTRICT: Clay COUNTY: Marshall QUADRANGLE: Powhatan Point 7.5'
 SURFACE OWNER: Marshall County Coal Resources, Inc. ACREAGE: 128.32 Ac.

OIL & GAS ROYALTY OWNER: HG Energy II Appalachia, LLC LEASE ACREAGE: 128.32 Ac. LEASE NO. _____
 PROPOSED WORK: DRILL CONVERT _____ DRILL DEEPER _____ REDRILL _____ FRACTURE OR STIMULATE PLUG OFF OLD FORMATION _____
 PERFORATE NEW FORMATION _____ OTHER PHYSICAL CHANGE IN WELL (SPECIFY) MOD Plat - Revised LP and TVD
 PLUG AND ABANDON _____ CLEAN OUT AND REPLUG _____ TARGET FORMATION Marcellus Shale ESTIMATED DEPTH 6,290' TVD
 16,344' TMD

WELL OPERATOR: HG Energy II Appalachia, LLC
 ADDRESS: 5260 DuPont Road
 Parkersburg, WV 26101

DESIGNATED AGENT: Diane White
 ADDRESS: 5260 DuPont Road
 Parkersburg, WV 26101

11/12/2021

6,854' to Top Hole

39° 52' 30"

WELL: MND1 HHS Coordinates

WV SPC North (NAD 27)
SURFACE LOCATION
N - 494,155.8
E - 1,642,196.2

LANDING POINT
N - 496,194.2
E - 1,644,768.9

BOTTOM HOLE
N - 503,043.2
E - 1,639,973.3

UTM NAD 83 (mtr)

SURFACE LOCATION
N - 4,411,127.6
E - 519,314.1

BOTTOM HOLE
N - 4,413,611.7
E - 518,591.8

LAT/LONG (NAD 83)

SURFACE LOCATION
39.849949°
80.774227°

BOTTOM HOLE
39.874148°
80.782593°

Bottom Hole
7.5' Spot

9,199' to Bottom Hole

LEASE TABLE

①	HG ENERGY II APPALACHIA, LLC	TMP 04-14-10
②	HG ENERGY II APPALACHIA, LLC	TMP 04-14-09
③	HG ENERGY II APPALACHIA, LLC	TMP 04-14-08
④	EUGENE C. & ELIZABETH A. ESTEP	TMP 04-13-02
⑤	WENDELL B. & CAROLYN S. RINE	TMP 04-14-07
⑦	BRENDA K. DUFFORD	TMP 04-07-18.02
⑧	MOUNTAINEER NATURAL GAS CO.	TMP 04-07-18
⑰	PAUL J. & JULIE D. MAIDENS	TMP 04-07-14; 07-17; 07-03
⑳	RANDOLPH BRUNNER	TMP 04-07-15.05
㉑	MILLARD BONNETTE, JR.	TMP 04-07-15.08

338' to Bottom Hole
80° 45' 00"

9,152' to Top Hole

WELL REFERENCES

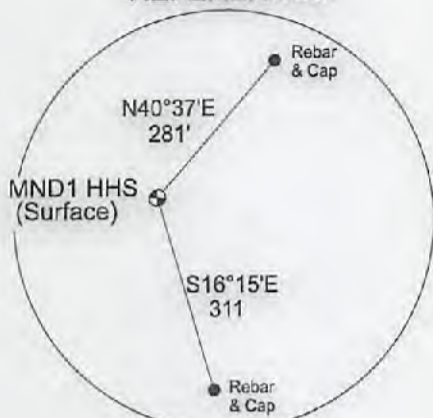

SURFACE PARCEL TABLE

100	Marshall County Coal Resources, Inc.	TMP 04-14-09
101	Marshall County Coal Resources, Inc.	TMP 04-14-10
109	W.Va. Department of Highways	TMP 04-07-15
113	Carmella Faye & Michael Rose	TMP 04-07-18
114	Paul J. & Julie D. Maidens	TMP 04-07-17
116	Marshall County Coal Resources, Inc.	TMP 04-14-08
118	W.Va. Department of Highways	TMP 04-07-15.02
119	W.Va. Department of Highways	TMP 04-15-10
120	W.Va. Department of Highways	TMP 04-07-15.07
121	W.Va. Department of Highways	TMP 04-07-15.01
122	W.Va. Department of Highways	TMP 04-07-15.05
123	W.Va. Department of Highways	TMP 04-07-15.08
124	Eugene C. & Elizabeth A. Estep	TMP 04-13-02
125	Wendell B. & Carolyn S. Rine	TMP 04-14-07
128	John T. Wilson Jr.	TMP 04-06-07
129	Lloyd Rutan - Life Est.	TMP 04-07-18.01
130	Raymond Rutan	TMP 04-07-18.02
131	Carmella Faye & Michael Rose	TMP 04-07-18
132	Cathy J. & Carl F. Petrucci Jr.	TMP 04-07-19
133	Eugene C. & Elizabeth A. Estep	TMP 04-13-01
134	Paul J. & Julie D. Maidens	TMP 04-07-13
135	Paul J. & Julie D. Maidens	TMP 04-07-03
138	Cathy J. & Carl F. Petrucci Jr.	TMP 04-07-03.01
142	U.S.A.	TMP 04-06-07.1
143	Shawn T. & Kelly J. Donahey	TMP 04-13-04

North

Top Hole
7.5' Spot

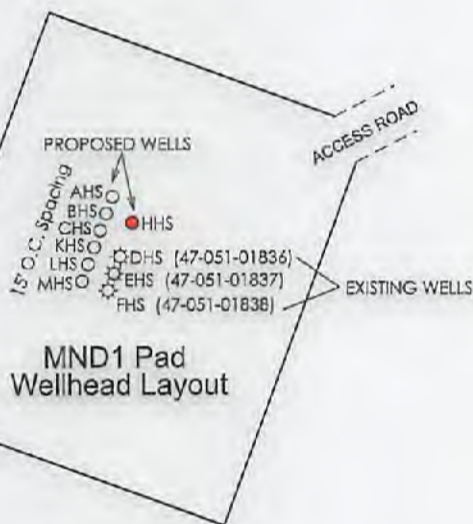

(SIGNED) *[Signature]*
TIMOTHY P. ROUSH PS 793

I, THE UNDERSIGNED, HEREBY CERTIFY THAT THIS PLAT IS CORRECT TO THE BEST OF MY KNOWLEDGE AND BELIEF AND SHOWS ALL THE INFORMATION REQUIRED BY LAW AND THE REGULATIONS ISSUED AND PRESCRIBED BY THE DEPARTMENT OF ENVIRONMENTAL PROTECTION.

- DENOTES LOCATION OF WELL ON UNITED STATES TOPOGRAPHIC MAPS.

FILE NO. _____
SCALE: 1" = 1,500'
MINIMUM DEGREE OF ACCURACY: Sub-Meter
PROVEN SOURCE OF ELEVATION: DGPS Survey



WEST VIRGINIA
Department of Environmental Protection
Office of Oil and Gas
601 57th Street
Charleston, West Virginia 25301

DATE: October 20, 2021
WELL NAME: MND1 HHS
API WELL NO. 47 - 051 - 02446 MOD
State County Permit

WELL TYPE: OIL _____ GAS LIQUID INJECTION _____ WASTE DISPOSAL _____ (IF "GAS") PRODUCTION STORAGE _____ DEEP _____ SHALLOW

11/12/2021

LOCATION: ELEVATION 1,150' WATERSHED Hog Run
DISTRICT: Clay COUNTY: Marshall QUADRANGLE: Powhatan Point 7.5'
SURFACE OWNER: Marshall County Coal Resources, Inc. ACREAGE: 128.32 Ac.

OIL & GAS ROYALTY OWNER: HG Energy II Appalachia, LLC LEASE ACREAGE: 128.32 Ac. LEASE NO. _____

PROPOSED WORK: DRILL CONVERT _____ DRILL DEEPER _____ REDRILL _____ FRACTURE OR STIMULATE PLUG OFF OLD FORMATION _____
PERFORATE NEW FORMATION _____ OTHER PHYSICAL CHANGE IN WELL (SPECIFY) MOD Plat - Revised LP and TVD
PLUG AND ABANDON _____ CLEAN OUT AND REPLUG _____ TARGET FORMATION Marcellus Shale ESTIMATED DEPTH 6,290' TVD 16,344' TMD

WELL OPERATOR: HG Energy II Appalachia, LLC DESIGNATED AGENT: Diane White
ADDRESS: 5260 DuPont Road ADDRESS: 5260 DuPont Road
Parkersburg, WV 26101 Parkersburg, WV 26101 PAGE 2 OF 2