

Latitude: 39°50'00" (SHL)

SURFACE HOLE 6,775'

BOTTOM HOLE 6,588'

Latitude: 39°47'30" (BHL)



CIVIL & ENVIRONMENTAL CONSULTANTS, INC.
120 GENESIS BOULEVARD
BRIDGEPORT, WV 26330
304-933-3119

GRID NORTH
UTM, NAD83 DATUM, ZONE 17, US FT

PROPOSED SURFACE HOLE
ASDRILLED SURFACE HOLE

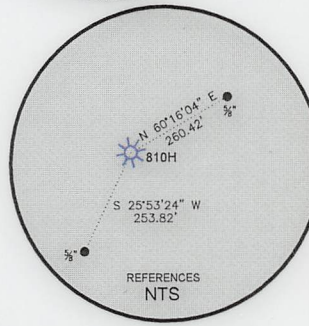
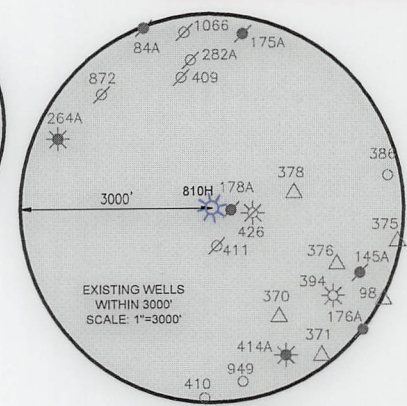
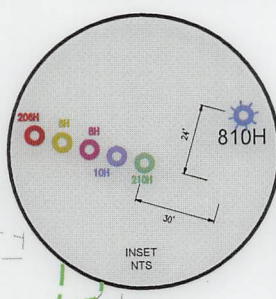
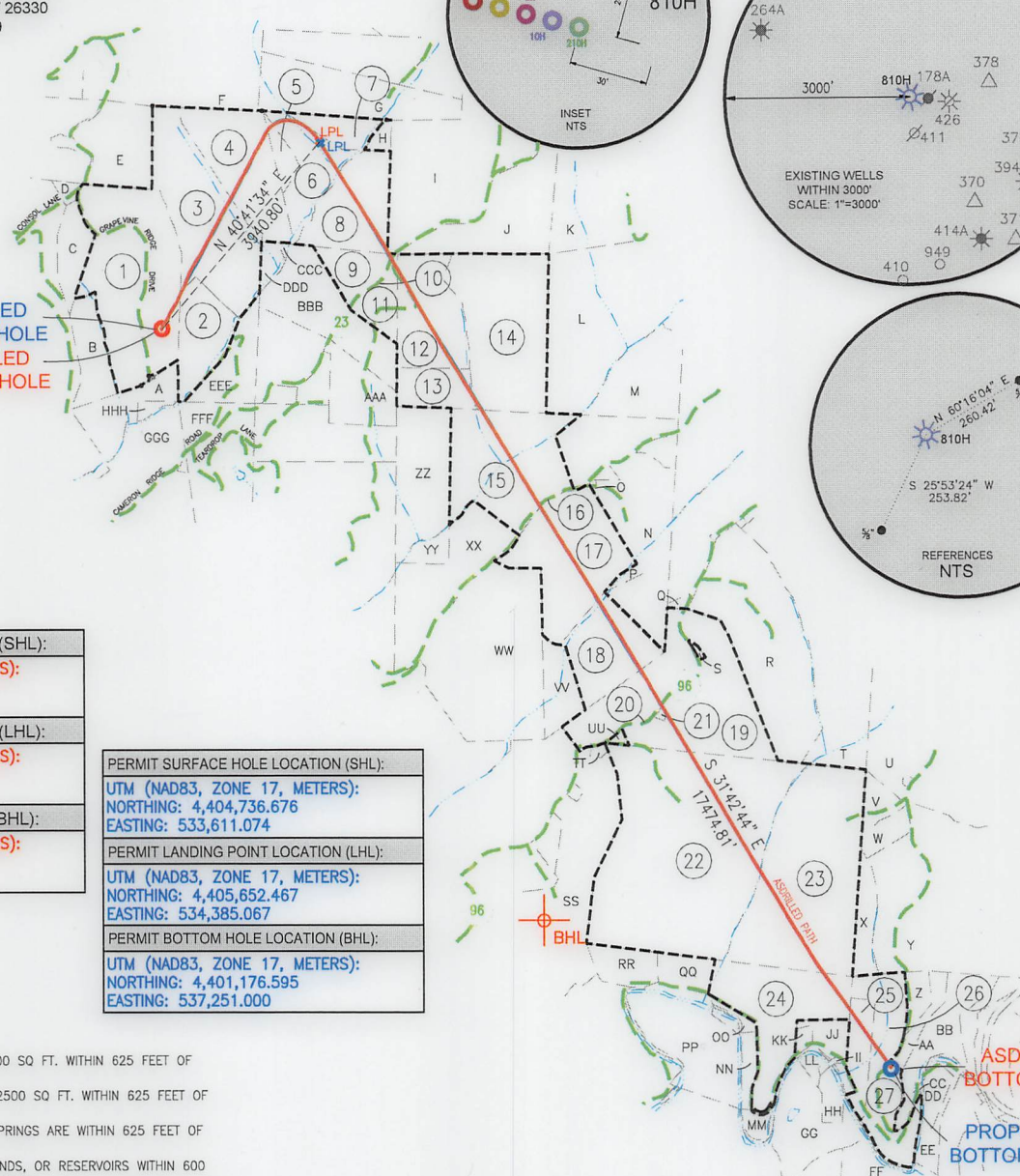

Table with 2 columns: Location Type (SHL, LHL, BHL) and UTM Coordinates (NORTHING, EASTING).

Table with 2 columns: Location Type (SHL, LHL, BHL) and UTM Coordinates (NORTHING, EASTING).

WELL RESTRICTIONS

- 1. NO OCCUPIED DWELLINGS > 2500 SQ FT. WITHIN 625 FEET OF CENTER OF PAD.
2. NO AGRICULTURE BUILDINGS > 2500 SQ FT. WITHIN 625 FEET OF CENTER OF PAD.
3. WATER WELLS OR DEVELOPED SPRINGS ARE WITHIN 625 FEET OF PROPOSED WELL.
4. PERENNIAL STREAMS, LAKES, PONDS, OR RESERVOIRS WITHIN 600 FEET OF THE LIMITS OF DISTURBANCE.
5. NO NATURALLY PRODUCING TROUT STREAM WITHIN 300 FEET OF LIMITS OF DISTURBANCE.
6. NO GROUND INTAKE OR PUBLIC WATER SUPPLY WITHIN 1000 FEET OF WELL PAD, LIMITS OF DISTURBANCE, E & S CONTROLS OR PUBLIC WATER SUPPLY.

NOTES ON SURVEY

- 1. SURFACE AND ROYALTY OWNER INFORMATION AND THEIR BOUNDARIES SHOWN HEREON WERE PLOTTED FROM DEEDS AND/OR TAX PARCEL MAPS PROVIDED BY CLIENT AND/OR FIELD LOCATIONS.
2. THIS PLAT DOES NOT REPRESENT A BOUNDARY SURVEY OF THE PARCELS SHOWN HEREON.
4. ALL INSETS ARE GRID NORTH UNLESS OTHERWISE DEPICTED.

I, THE UNDERSIGNED, HEREBY CERTIFY THAT THIS PLAT IS CORRECT TO THE BEST OF MY KNOWLEDGE AND BELIEF AND SHOWS ALL THE INFORMATION REQUIRED BY LAW AND REGULATIONS ISSUED AND PRESCRIBED BY THE DEPARTMENT OF ENVIRONMENTAL PROTECTION.

P.S. 991

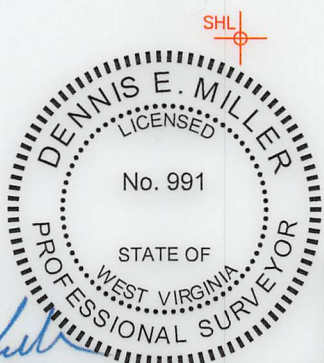

AS-DRILLED

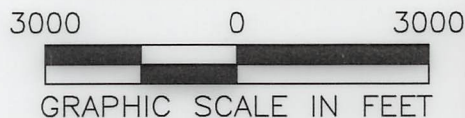

COMPANY: SWN Production Company, LLC

Table with well details: WDEP Office of Oil & Gas, Minimum Degree of Accuracy (1/200), Proven Source of Elevation (Survey Grade GPS), Operator's Well # (810H), and API Well # (47, 051, 02427).

Table with well type (Production), watershed (Maggoty Run), district (Liberty District), county (Marshall), surface owner (Charles and Jean Jamison), and target formation (Marcellus).

Table with well operator (SWN Production Company, LLC) and designated agent (Brittany Woody).

Table with legend (Proposed Surface Hole, Existing Wellhead, etc.) and revisions section.



CIVIL & ENVIRONMENTAL CONSULTANTS, INC.  
120 GENESIS BOULEVARD  
BRIDGEPORT, WV 26330  
304-933-3119

WELL BORE TABLE FOR SURFACE OWNERS		
TRACT	SURFACE OWNER	TAX PARCEL
1	CHARLES AND JEAN JAMISON	07-007-0006
2	GAIL ZWICK - LIFE	07-007-0012
3	KENNETH WAYNE STEELE REVOCABLE LIVING TRUST AGREEMENT	07-007-0011
4	ANTHONY M. SKRYPEK	07-007-0010
5	ANTHONY M. SKRYPEK	07-006-0004
6	ANTHONY M. SKRYPEK	07-006-0005
7	ANTHONY M. SKRYPEK	07-006-0003
8	CNX LAND, LLC	07-006-0006
9	CNX LAND, LLC	07-006-0009
10	CO. RT. 23 ROW (CAMERON RIDGE ROAD)	
11	MARSHALL COUNTY COAL COMPANY	07-006-0009.1
12	MARVIN AND SHIRLEY BYARD	07-006-0013
13	MARVIN AND SHIRLEY BYARD	07-006-0014
14	CNX LAND, LLC	07-006-0014.1
15	CNX LAND, LLC	07-011-0008
16	FISH RIDGE ROAD ROW	
17	DOUGLAS AND DEANA MCCOMBS	07-011-0007
18	AMANDA MARIE LINDSEY, ANDREW DAVID MCCURDY AND TIMOTHY S. MCCURDY	07-011-0006
19	ELLEN MARIE QUIGLEY AND DIANA MATHEWS	07-011-0017
20	CO. RT. 96 ROW	
21	DIANA LYNN MATHEWS	07-011-0017.3
22	HINKLE FAMILY TRUST	07-015-0001
23	DAVID W. HUMMEL JR. AND MELANIE A. HUMMEL	07-015-0001.1
24	DAVID W. HUMMEL JR. AND MELANIE A. HUMMEL	07-015-0017
25	TREVOR L. NEELY	07-015-0012.1
26	CODY MILLER	07-015-0012
27	CHAD R. AND BETSY J. WILLIAMS	07-015-0010.2

ADJOINING OWNERS TABLE		
TRACT	SURFACE OWNER	TAX PARCEL
A	TIMOTHY R. CAIN	07-007-0006.1
B	TIMOTHY R. CAIN	07-007-0006.2
C	MARSHALL COUNTY COAL RESOURCES INC.	07-007-0006.3
D	MARSHALL COUNTY COAL RESOURCES INC.	07-007-0007
E	KENNETH WAYNE STEELE REVOCABLE LIVING TRUST AGREEMENT	07-007-0008.1
F	JEAN JAMISON	07-007-0009.1
G	ANTHONY M. SKRYPEK	07-006-0002
H	ANTHONY M. SKRYPEK	07-006-0006.1
I	WANDA L. ALLMAN, ET AL	07-006-0015
J	MARKWEST LIBERTY MIDSTREAM AND RESOURCES, LLC.	07-006-0015.1
K	CNX LAND, LLC	07-006-0018
L	BARBARA J. REID AND SANDRA CUMPSTON	07-006-0019
M	DONALD M. QUIGLEY	07-011-0011
N	LARRY C. WILLIAMS, ET UX	07-011-0009
O	DOUGLAS AND DEANA MCCOMBS	07-011-0009.1
P	LARRY C. WILLIAMS, ET UX	07-011-0007.1
Q	RICKY JAY BERESFORD JR., ET UX	07-011-0015.1
R	DONALD MACK QUIGLEY, ET UX	07-011-0018
S	DONALD M. AND ROBIN QUIGLEY	07-011-0017.2
T	DOUGLAS R. AND REBECCA J. MCCOMBS	07-011-0019
U	APPALACHIA MIDSTREAM SERVICES, LLC	07-015-0006
V	DAVID W. HUMMEL JR. AND MELANIE A. HUMMEL	07-015-0004
W	DAVID W. HUMMEL JR. AND MELANIE A. HUMMEL	07-015-0003
X	DAVID W. HUMMEL JR. AND MELANIE A. HUMMEL	07-015-0002
Y	VERA S. CAIN - LIFE	07-015-0007
Z	CLYDE F. HARRINGTON	07-015-0011
AA	AARON LEE AND BONNIE BARR	07-015-0010.1
BB	DONALD T. STUHMER AND KIMBERLY A. SCHMITT	07-015-0010
CC	WEST VIRGINIA DEPARTMENT OF TRANSPORTATION, DIVISION OF HIGHWAYS	07-015-0013
DD	STATE ROAD COMMISSION	07-020-0027.1
EE	VICTOR J. SEIFERT, ET UX	07-020-0027
FF	AMMON A. BURLEY, ET UX	07-020-0026
GG	MOUNTAIN VIEW REALTY, LLC.	07-020-0025
HH	MOUNTAIN VIEW REALTY, LLC.	07-015-0014
II	BEAU V. MARTIN AND AMELIA D. YOUNG	07-015-0015.1
JJ	MOUNTAIN VIEW REALTY, LLC.	07-015-0015
KK	MOUNTAIN VIEW REALTY, LLC.	07-015-0016
LL	JANEEN L. CZOLBA	07-015-0014.1
MM	WILLIAM H. AND GAIL K. PORTER	07-015-0017.3
NN	WILLIAM H. AND GAIL K. PORTER	07-015-0017.1
OO	WILLIAM H. AND GAIL K. PORTER	07-015-0017.2
PP	CYNTHIA ANTILL, JOANNE M. HATZELL, CLAUDE R. STEPHENS, JR. AND EDWARD K. STEPHENS	07-020-0023
QQ	HINKLE FAMILY TRUST	07-015-0019
RR	DANIEL W. DEVER, DAVID S. DEVER, GREGORY T. DEVER, JOHN A. DEVER, LAWRENCE A. DEVER AND DEBORAH KAY KINCAID	07-020-0022
SS	ELLEN MARIE QUIGLEY	07-016-0036
TT	ANDREW MCCURDY, ET UX	07-016-0036.2
UU	ANDREW DAVID MCCURDY	07-011-0017.1
VV	ELLEN MARIE QUIGLEY	07-011-0005
WW	SCOTT C. MARLING AND JESSICA L. PARRY	07-011-0004
XX	CNX LAND, LLC	07-011-0003
YY	CNX LAND, LLC	07-011-0002
ZZ	ROBIN E. AND DONALD QUIGLEY	07-011-0001
AAA	CNX LAND, LLC	07-006-0012
BBB	CNX LAND, LLC	07-006-0010
CCC	GAIL L. ZWICK - LIFE	07-006-0007
DDD	GAIL L. ZWICK - LIFE	07-006-0008
EEE	GAIL L. ZWICK - LIFE	07-007-0014
FFF	MARSHALL COUNTY COAL RESOURCES INC.	07-010-0019
GGG	JAN CAROL DOBBS, TRUSTEE OF THE G AND JAN DOBBS FAMILY TRUST	07-010-0012
HHH	CHARLES AND JEAN JAMISON	07-007-0013

01/20/2023

**AS-DRILLED**

API WELL #: 47 051 02427  
STATE COUNTY PERMIT

REVISIONS:	COMPANY:			
	OPERATOR'S		DATE: 08-05-2022	
	WELL #:		DRAWN BY: K.E.S.	
	DISTRICT:		SCALE: N/A	
	COUNTY:	STATE:	DRAWING NO: 170-426	
	LIBERTY DISTRICT	WV	WELL LOCATION PLAT 2	