

BRECKENRIDGE S LEASE WELL 7HM EQT PRODUCTION CO.

T.H. LATITUDE 39°50'00"
B.H. LATITUDE 39°50'00"

T.H. LONGITUDE 80°37'30"
B.H. LONGITUDE 80°35'00"

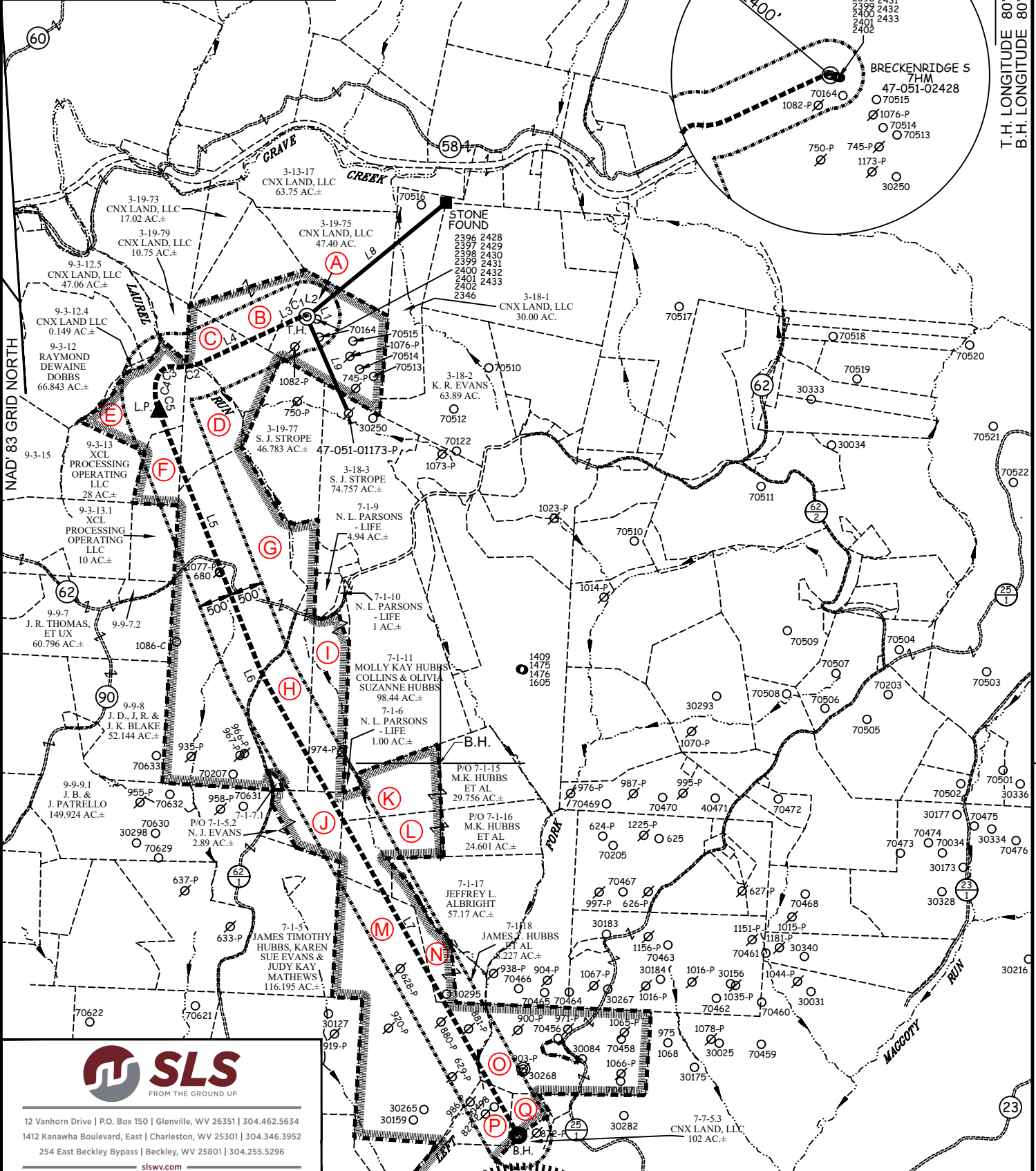

12 Vanhorn Drive | P.O. Box 150 | Glenville, WV 26351 | 304.462.5634
1412 Kanawha Boulevard, East | Charleston, WV 25301 | 304.346.3952
254 East Beckley Bypass | Beckley, WV 25801 | 304.255.5296
slsvw.com

(S.P.C. NORTH ZONE) (UTM(M) ZONE 17)

NAD'83 S.P.C.(FT) N. 486,533.38 E. 1,652,005.68
NAD'83 GEO. LAT-(N) 39.830329 LONG-(W) 80.626984
NAD'83 UTM (M) N. 4,408,992.21 E. 531,919.22

LANDING POINT

NAD'83 S.P.C.(FT) N. 485,112.5 E. 1,649,778.7
NAD'83 GEO. LAT-(N) 39.826351 LONG-(W) 80.634849
NAD'83 UTM (M) N. 4,408,548.0 E. 531,248.0

BOTTOM HOLE

NAD'83 S.P.C.(FT) N. 474,199.2 E. 1,655,192.0
NAD'83 GEO. LAT-(N) 39.796579 LONG-(W) 80.615094
NAD'83 UTM (M) N. 4,405,250.8 E. 532,952.8

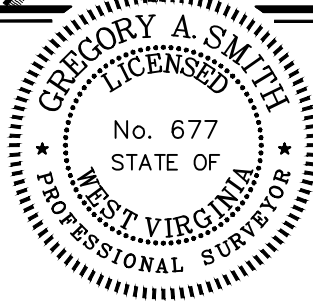

(+) DENOTES LOCATION OF WELL ON UNITED STATES TOPOGRAPHIC MAPS

P.S. 677

Gregory A. Smith

LEGEND

- LEASE LINE
- SURFACE LINE
- WELL LATERAL
- OFFSET LINE
- TIE LINE
- CREEK
- ROAD
- COUNTY ROUTE
- PROPOSED WELL
- EXISTING WELL
- PERMITTED WELL
- TAX MAP-PARCEL
- SURFACE OWNER (SEE TABLE)
- LEASE # (SEE WW-6A1)

COUNTY NAME
PERMIT

SCALE 1" = 2000' FILE NO. 9026EQT-P7HMR7.dwg

DATE OCTOBER 21, 20 24

REVISED _____, 20 _____

OPERATORS WELL NO. BRECKENRIDGE S-7HM

API WELL NO. 47 - 051 - 02428

NO. STATE COUNTY PERMIT

STATE OF WEST VIRGINIA
DIVISION OF
ENVIRONMENTAL PROTECTION
OFFICE OF OIL AND GAS



DESIGNATED AGENT JOSEPH C. MALLOW

ADDRESS 400 WOODCLIFF DRIVE
CANONSBURG, PA 15317

ADDRESS 427 MIDSTATE DRIVE
CLARKSBURG, WV 26301

SLS

BRECKENRIDGE S LEASE
WELL 7HM
EQT PRODUCTION CO.

T.H. LATITUDE 39°50'00"
B.H. LATITUDE 39°50'00"

T.H.

T.H. LONGITUDE 80°37'30"
B.H. LONGITUDE 80°35'00"

13,388' B.H.

Table with 4 columns: TAG, SURFACE OWNER, PARCEL, ACRES. Lists owners from A to Q including CNX LAND, LLC, XCL PROCESSING OPERATING LLC, ANNA D. MORRIS TOD, NANCY L. PARSONS - LIFE, NICHOLAS J. EVANS, MOLLY KAY HUBBS COLLINS & OLIVIA SUZANNE HUBBS, JAMES TIMOTHY HUBBS, KAREN SUE EVANS & JUDY KAY MATHEWS, KENNETH W. STEELE TRUST, and GWENDOLYN L. GRAHAM TOD.

(S.P.C. NORTH ZONE) (UTM(M) ZONE 17)
NAD'83 S.P.C.(FT) N. 486,533.38 E. 1,652,005.68
NAD'83 GEO. LAT-(N) 39.830329 LONG-(W) 80.626984
NAD'83 UTM (M) N. 4,408,992.21 E. 531,919.22
LANDING POINT
NAD'83 S.P.C.(FT) N. 485,112.5 E. 1,649,778.7
NAD'83 GEO. LAT-(N) 39.826351 LONG-(W) 80.634849
NAD'83 UTM (M) N. 4,408,548.0 E. 531,248.0
BOTTOM HOLE
NAD'83 S.P.C.(FT) N. 474,199.2 E. 1,655,192.0
NAD'83 GEO. LAT-(N) 39.796579 LONG-(W) 80.615094
NAD'83 UTM (M) N. 4,405,250.8 E. 532,952.8

Table with 5 columns: CURVE, RADIUS, ARC LENGTH, CHORD LENGTH, CHORD BEARING. Lists curves C1 to C5 with their respective measurements.

Table with 3 columns: LINE, BEARING, DISTANCE. Lists lines L1 to L9 with their bearings and distances.

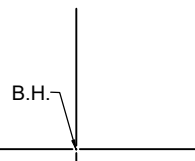

NOTES ON SURVEY

- 1. NO WATER WELLS WERE FOUND WITHIN 250' OF PROPOSED GAS WELL. NO AGRICULTURAL BUILDINGS ≥ 2500 SQ. FT. OR DWELLINGS WERE FOUND WITHIN 625' OF THE CENTER OF PROPOSED WELL PAD.
- 2. WELL SPOT CIRCLE & TOPO MARK SCALE IS 1"=2000'

SLS FROM THE GROUND UP
12 Vanhorn Drive | P.O. Box 150 | Glenville, WV 26351 | 304.462.5634
1412 Kanawha Boulevard, East | Charleston, WV 25301 | 304.346.3952
254 East Beckley Bypass | Beckley, WV 25801 | 304.255.5296
slsvw.com

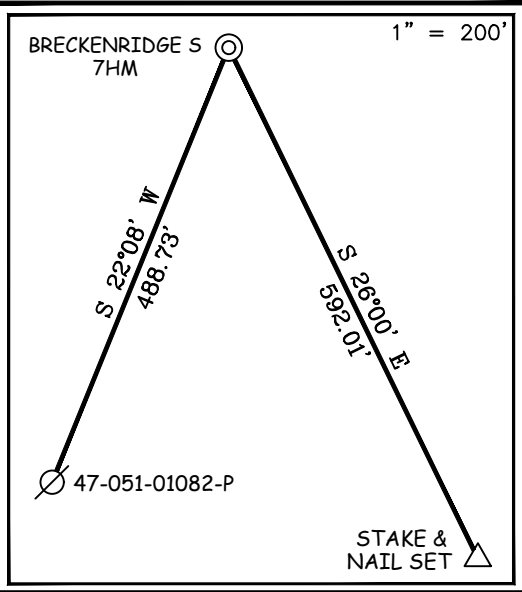

REFERENCES

I THE UNDERSIGNED, HEREBY CERTIFY THAT THIS PLAT IS CORRECT TO THE BEST OF MY KNOWLEDGE AND BELIEF AND SHOWS ALL THE INFORMATION REQUIRED BY LAW AND THE REGULATIONS ISSUED AND PRESCRIBED BY THE DIVISION OF ENVIRONMENTAL PROTECTION.

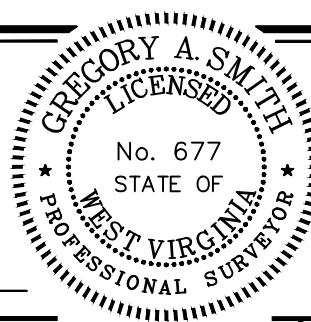

(+) DENOTES LOCATION OF WELL ON UNITED STATES TOPOGRAPHIC MAPS
DATE OCTOBER 21, 20 24
REVISED, 20
OPERATORS WELL NO. BRECKENRIDGE S-7HM
API WELL NO. 47 — 051 — 02428
STATE COUNTY PERMIT

MINIMUM DEGREE OF ACCURACY 1 / 2500
FILE NO. 9026EQT-P7HMR7.dwg
HORIZONTAL & VERTICAL CONTROL DETERMINED BY: DGPS (SURVEY GRADE TIE TO CORS NETWORK)
SCALE 1" = 2000'

STATE OF WEST VIRGINIA
DIVISION OF ENVIRONMENTAL PROTECTION
OFFICE OF OIL AND GAS

WELL TYPE: OIL ___ GAS X INJECTION ___ WASTE DISPOSAL ___ IF "GAS" PRODUCTION X STORAGE ___ DEEP ___ SHALLOW X
LOCATION: ELEVATION 1,370.61' WATERSHED GRAVE CREEK (HUC 10) & LAUREL RUN
DISTRICT CAMERON COUNTY MARSHALL QUADRANGLE GLEN EASTON 7.5'
SURFACE OWNER CNX LAND LLC ACREAGE 53.25±
ROYALTY OWNER COUNTRY ROADS MINERALS, LLC, ET AL ACREAGE 10,725/2024
PROPOSED WORK: DRILL X CONVERT ___ DRILL DEEPER ___ REDRILL ___ FRACTURE OR STIMULATE X PLUG OFF OLD FORMATION ___ PERFORATE NEW FORMATION ___ PLUG AND ABANDON ___ CLEAN OUT AND REPLUG ___ OTHER ___
PHYSICAL CHANGE IN WELL (SPECIFY) TARGET FORMATION MARCELLUS ESTIMATED DEPTH TVD: 6,977' / TMD: 20,365'

WELL OPERATOR EQT PRODUCTION COMPANY DESIGNATED AGENT JOSEPH C. MALLOW
ADDRESS 400 WOODCLIFF DRIVE ADDRESS 427 MIDSTATE DRIVE
CANONSBURG, PA 15317 CLARKSBURG, WV 26301

COUNTY NAME
PERMIT