

BRECKENRIDGE S LEASE
WELL 8HM
EQT PRODUCTION CO.

T.H. LATITUDE 39°50'00"
B.H. LATITUDE 39°50'00"

T.H.

T.H. LONGITUDE 80°37'30"
B.H. LONGITUDE 80°35'00"
1,100' T.H.
12,699' B.H.

(S.P.C. NORTH ZONE) (UTM(M) ZONE 17)

NAD'83 S.P.C.(FT) N. 486,527.60 E. 1,652,028.99
NAD'83 GEO. LAT-(N) 39.830314 LONG-(W) 80.626901
NAD'83 UTM (M) N. 4,408,990.57 E. 531,926.35

LANDING POINT

NAD'83 S.P.C.(FT) N. 481,469.6 E. 1,655,793.4
NAD'83 GEO. LAT-(N) 39.816558 LONG-(W) 80.613275
NAD'83 UTM (M) N. 4,407,468.8 E. 533,099.0

BOTTOM HOLE

NAD'83 S.P.C.(FT) N. 476,866.1 E. 1,657,052.7
NAD'83 GEO. LAT-(N) 39.798473 LONG-(W) 80.608502
NAD'83 UTM (M) N. 4,405,463.4 E. 533,516.3

TAG	SURFACE OWNER	PARCEL	ACRES
A	CNX LAND, LLC	3-19-76	53.25
B	SONJA J. STROPE	3-18-3	69.977
C	DAVID L & ARIANNE R. ROBINSON	3-18-3.3	16.884
D	DAVID L & ARIANNE R. ROBINSON	3-18-3.2	1.886
E	P/O OLIVIA SUZANNE HUBBS	7-1-13	120.937
F	MARY KAY HUBBS COLLINS & OLIVIA SUZANNE HUBBS	3-18-5	25.372
G	P/O OLIVIA SUZANNE HUBBS	7-1-13	120.937
H	MARY KAY HUBBS COLLINS & OLIVIA SUZANNE HUBBS	7-1-14	53.67
I	RICKIE GENE FRYE	7-2-3.1	37.8578
J	BEVERLY MAE DAVIS	7-2-4	58.08
K	JEAN JAMISON	7-7-9.1	97.896
L	KENNETH W. STEELE TRUST	7-7-8.1	79.03
M	KEVIN R.EVANS	3-18-2	63.89

CURVE	RADIUS	ARC LENGTH	CHORD LENGTH	CHORD BEARING
C1	12.19'	10.91'	10.55'	S 21°23' W
C2	1331.55'	124.13'	124.08'	S 35°05' E
C3	4580.76'	377.93'	377.82'	S 36°35' E
C4	874.15'	206.72'	206.24'	S 22°53' E

LINE	BEARING	DISTANCE
L1	N 50°13' E	2699.10'
L2	S 88°33' E	2713.58'
L3	S 20°07' W	7.52'
L4	S 42°56' W	31.75'
L5	S 19°34' E	28.68'
L6	S 37°46' E	5561.11'
L7	S 16°11' E	382.25'
L8	S 13°17' E	192.93'
L9	S 10°23' E	6149.32'

REFERENCES

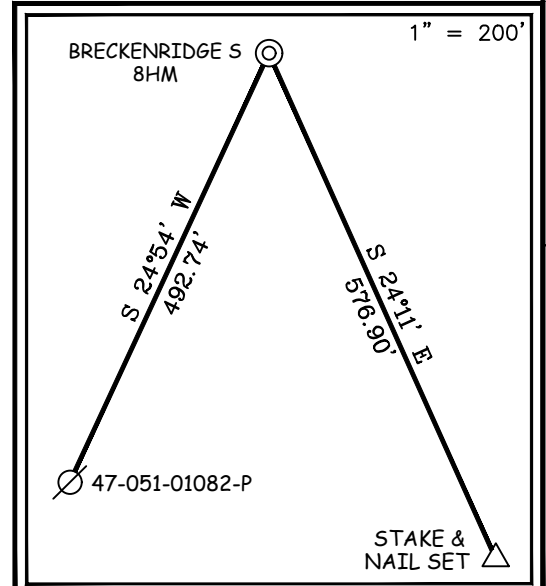

NOTES ON SURVEY

- 1. NO WATER WELLS WERE FOUND WITHIN 250' OF PROPOSED GAS WELL. NO AGRICULTURAL BUILDINGS ≥ 2500 SQ. FT. OR DWELLINGS WERE FOUND WITHIN 625' OF THE CENTER OF PROPOSED WELL PAD.
- 2. WELL SPOT CIRCLE & TOPO MARK SCALE IS 1"=2000'



12 Vanhorn Drive | P.O. Box 150 | Glenville, WV 26351 | 304.462.5634
1412 Kanawha Boulevard, East | Charleston, WV 25301 | 304.346.3952
254 East Beckley Bypass | Beckley, WV 25801 | 304.255.5296
slswv.com

I THE UNDERSIGNED, HEREBY CERTIFY THAT THIS PLAT IS CORRECT TO THE BEST OF MY KNOWLEDGE AND BELIEF AND SHOWS ALL THE INFORMATION REQUIRED BY LAW AND THE REGULATIONS ISSUED AND PRESCRIBED BY THE DIVISION OF ENVIRONMENTAL PROTECTION.

P.S. 677 Gregory A. Smith

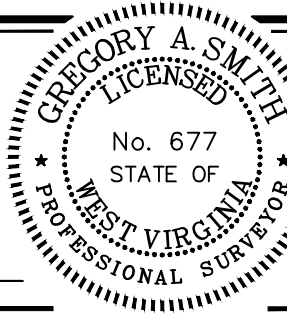

(+) DENOTES LOCATION OF WELL ON UNITED STATES TOPOGRAPHIC MAPS
DATE OCTOBER 18, 2024
REVISED _____, 20____
OPERATORS WELL NO. BRECKENRIDGE S-8HM
API WELL NO. 47 — 051 — 02429
STATE COUNTY PERMIT

MINIMUM DEGREE OF ACCURACY 1 / 2500 FILE NO. 9026EQT-P8HMR8.dwg
HORIZONTAL & VERTICAL CONTROL DETERMINED BY: DGPS (SURVEY GRADE TIE TO CORS NETWORK) SCALE 1" = 2000'

STATE OF WEST VIRGINIA
DIVISION OF ENVIRONMENTAL PROTECTION
OFFICE OF OIL AND GAS



WELL TYPE: OIL GAS LIQUID INJECTION WASTE DISPOSAL IF "GAS" PRODUCTION STORAGE DEEP SHALLOW

LOCATION :
ELEVATION 1,370.61' WATERSHED GRAVE CREEK (HUC 10) & LAUREL RUN
DISTRICT CAMERON COUNTY MARSHALL QUADRANGLE GLEN EASTON 7.5'
SURFACE OWNER CNX LAND LLC ACREAGE 53.25±
ROYALTY OWNER COUNTRY ROADS MINERALS, LLC, ET AL ACREAGE 53.25±
PROPOSED WORK : LEASE NO. SEE WW-6A1

DRILL CONVERT DRILL DEEPER REDRILL FRACTURE OR STIMULATE PLUG OFF OLD FORMATION PERFORATE NEW FORMATION PLUG AND ABANDON CLEAN OUT AND REPLUG OTHER
PHYSICAL CHANGE IN WELL (SPECIFY) _____ TARGET FORMATION MARCELLUS
ESTIMATED DEPTH TVD: 6,977' / TMD: 17,731'

WELL OPERATOR EQT PRODUCTION COMPANY DESIGNATED AGENT JOSEPH C. MALLOW
ADDRESS 400 WOODCLIFF DRIVE ADDRESS 427 MIDSTATE DRIVE
CANONSBURG, PA 15317 CLARKSBURG, WV 26301

COUNTY NAME
PERMIT

**BRECKENRIDGE S LEASE
WELL 8HM
EQT PRODUCTION CO.**

7,072' B.H. 534' T.H.

T.H. LATITUDE 39°50'00"
B.H. LATITUDE 39°50'00"

T.H. LONGITUDE 80°37'30"
B.H. LONGITUDE 80°35'00"
1,100' T.H.
12,699' B.H.

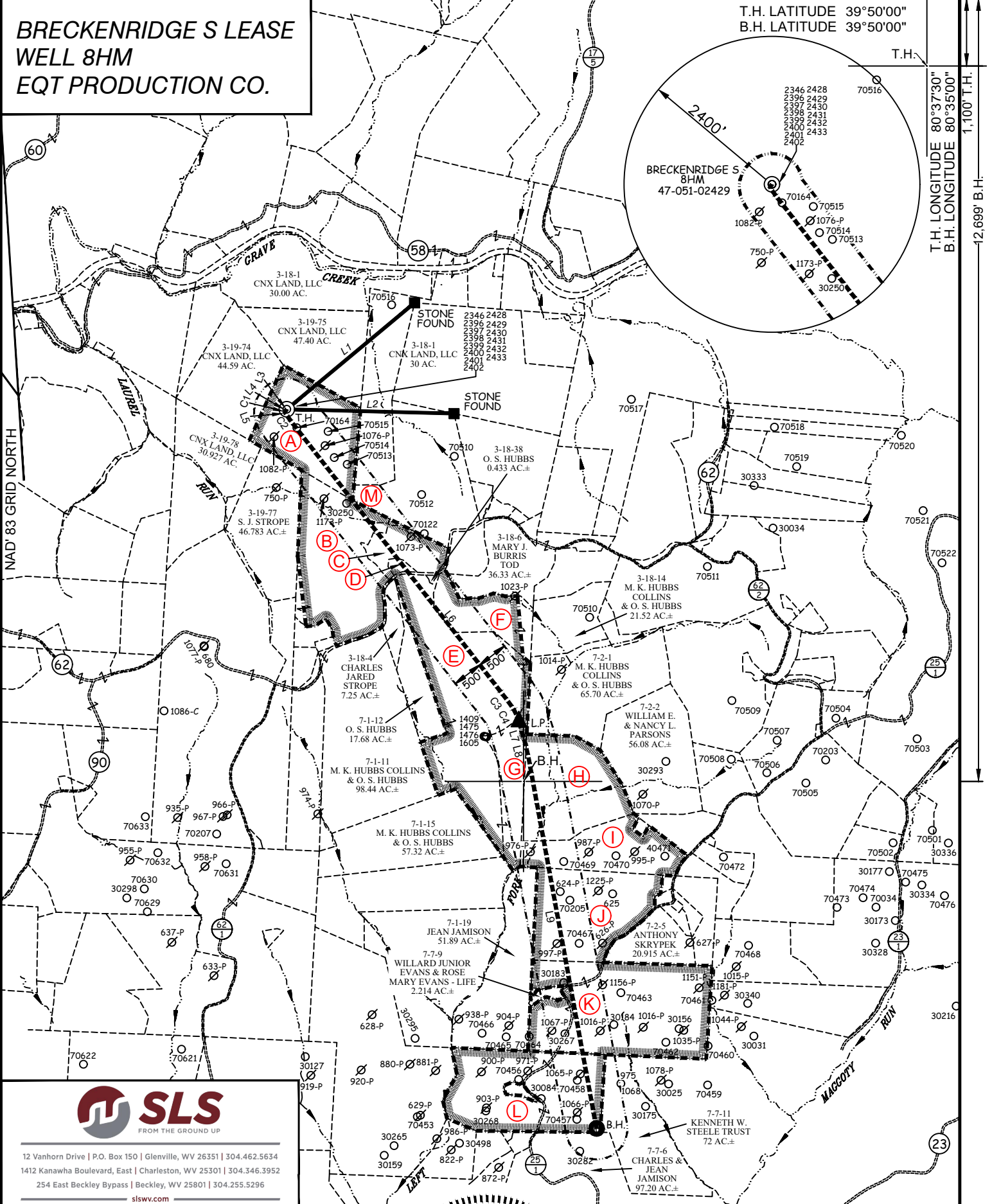

12 Vanhorn Drive | P.O. Box 150 | Glenville, WV 26351 | 304.462.5634
1412 Kanawha Boulevard, East | Charleston, WV 25301 | 304.346.3952
254 East Beckley Bypass | Beckley, WV 25801 | 304.255.5296
slsw.com

(S.P.C. NORTH ZONE) (UTM(M) ZONE 17)

NAD'83 S.P.C.(FT)	N. 486,527.60	E. 1,652,028.99
NAD'83 GEO.	LAT-(N) 39.830314	LONG-(W) 80.626901
NAD'83 UTM (M)	N. 4,408,990.57	E. 531,926.35
LANDING POINT		
NAD'83 S.P.C.(FT)	N. 481,469.6	E. 1,655,793.4
NAD'83 GEO.	LAT-(N) 39.816558	LONG-(W) 80.613275
NAD'83 UTM (M)	N. 4,407,468.8	E. 533,099.0
BOTTOM HOLE		
NAD'83 S.P.C.(FT)	N. 476,866.1	E. 1,657,052.7
NAD'83 GEO.	LAT-(N) 39.798473	LONG-(W) 80.608502
NAD'83 UTM (M)	N. 4,405,463.4	E. 533,516.3

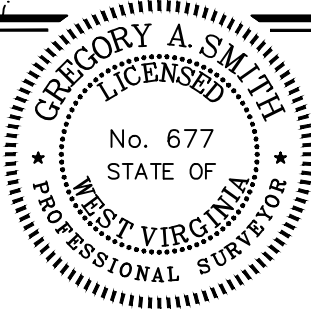

(+) DENOTES LOCATION OF WELL ON UNITED STATES TOPOGRAPHIC MAPS

P.S. *Gregory A. Smith*
677

LEGEND

- LEASE LINE
- SURFACE LINE
- WELL LATERAL
- OFFSET LINE
- TIE LINE
- CREEK
- ROAD
- COUNTY ROUTE
- PROPOSED WELL
- EXISTING WELL
- PERMITTED WELL
- TAX MAP-PARCEL
- SURFACE OWNER (SEE TABLE)
- LEASE # (SEE WW-6A1)

COUNTY NAME
PERMIT

SCALE 1" = 2000' FILE NO. 9026EQT-P8HMR8.dwg
DATE OCTOBER 18, 20 24
REVISED _____, 20 _____
OPERATORS WELL NO. BRECKENRIDGE S-8HM
API WELL NO. 47 - 051 - 02429
STATE COUNTY PERMIT

STATE OF WEST VIRGINIA
DIVISION OF ENVIRONMENTAL PROTECTION
OFFICE OF OIL AND GAS

10/25/2024

WELL OPERATOR EQT PRODUCTION COMPANY DESIGNATED AGENT JOSEPH C. MALLOW
ADDRESS 400 WOODCLIFF DRIVE ADDRESS 427 MIDSTATE DRIVE
CANONSBURG, PA 15317 CLARKSBURG, WV 26301