

**BRECKENRIDGE S LEASE
WELL 9HM
EQT PRODUCTION CO.**

10,512' B.H.

546' T.H.

T.H. LATITUDE 39°50'00"
B.H. LATITUDE 39°50'00"

T.H.

T.H. LONGITUDE 80°37'30"
B.H. LONGITUDE 80°35'00"

8,165' B.H.

TAG	SURFACE OWNER	PARCEL	ACRES
A	CNX LAND, LLC	3-19-76	53.25
B	CNX LAND, LLC	3-19-74	44.59
C	CNX LAND, LLC	3-19-78	30.927
D	SONJA J. STROPE	3-19-77	46.783
E	ANNA D. MORRIS	7-1-1	179.00
F	NANCY L. PARSONS - LIFE	7-1-7	40.86
G	NANCY L. PARSONS - LIFE	7-1-8	33
H	MOLLY KAY HUBBS COLLINS & OLIVIA SUZANNE HUBBS	7-1-11	98.44
I	MOLLY KAY HUBBS COLLINS & OLIVIA SUZANNE HUBBS	7-1-15	57.32
J	MOLLY KAY HUBBS COLLINS & OLIVIA SUZANNE HUBBS	7-1-16	54.44

(S.P.C. NORTH ZONE) (UTM(M) ZONE 17)

NAD'83 S.P.C.(FT)	N. 486,530.49	E. 1,652,017.33
NAD'83 GEO.	LAT-(N) 39.830321	LONG-(W) 80.626943
NAD'83 UTM (M)	N. 4,408,991.39	E. 531,922.79
LANDING POINT		
NAD'83 S.P.C.(FT)	N. 486,088.4	E. 1,651,123.4
NAD'83 GEO.	LAT-(N) 39.829077	LONG-(W) 80.630106
NAD'83 UTM (M)	N. 4,408,852.1	E. 531,652.7
BOTTOM HOLE		
NAD'83 S.P.C.(FT)	N. 479,015.7	E. 1,653,662.0
NAD'83 GEO.	LAT-(N) 39.809749	LONG-(W) 80.620753
NAD'83 UTM (M)	N. 4,406,710.3	E. 532,462.1

LINE	BEARING	DISTANCE
L1	S 47°13' W	14.70'
L2	S 38°30' W	73.65'
L3	S 45°07' W	93.14'
L4	N 61°16' W	606.15'
L5	S 12°48' E	4071.07'
L6	S 29°03' E	2972.78'
L7	S 23°01' E	1578.05'
L8	N 50°25' E	2706.23'

CURVE	RADIUS	ARC LENGTH	CHORD LENGTH	CHORD BEARING
C1	52.98'	51.51'	49.50'	S 77°33' W
C2	452.77'	153.90'	153.16'	N 67°03' W
C3	45.21'	64.64'	59.28'	S 84°18' W
C4	248.53'	134.04'	132.42'	S 18°22' W
C5	1733.69'	522.01'	520.04'	S 05°33' E
C6	1933.95'	541.41'	539.65'	S 20°56' E

NOTES ON SURVEY

- NO WATER WELLS WERE FOUND WITHIN 250' OF PROPOSED GAS WELL. NO AGRICULTURAL BUILDINGS ≥ 2500 SQ. FT. OR DWELLINGS WERE FOUND WITHIN 625' OF THE CENTER OF PROPOSED WELL PAD.
- WELL SPOT CIRCLE & TOPO MARK SCALE IS 1"=2000'



12 Vanhorn Drive | P.O. Box 150 | Glenville, WV 26351 | 304.462.5634
1412 Kanawha Boulevard, East | Charleston, WV 25301 | 304.346.3952
254 East Beckley Bypass | Beckley, WV 25801 | 304.255.5296
slswv.com

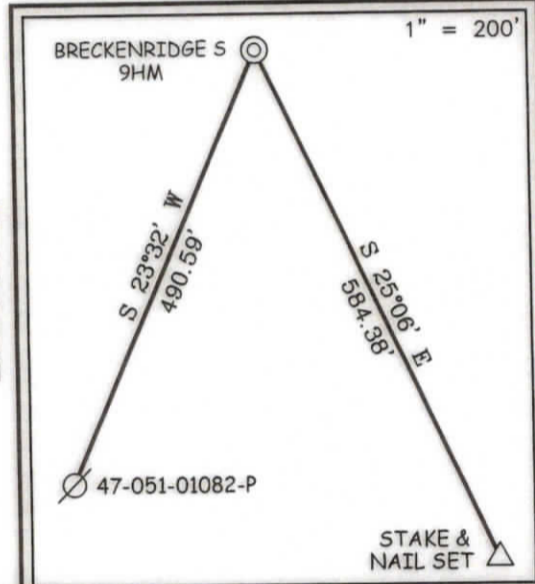

I THE UNDERSIGNED, HEREBY CERTIFY THAT THIS PLAT IS CORRECT TO THE BEST OF MY KNOWLEDGE AND BELIEF AND SHOWS ALL THE INFORMATION REQUIRED BY LAW AND THE REGULATIONS ISSUED AND PRESCRIBED BY THE DIVISION OF ENVIRONMENTAL PROTECTION.

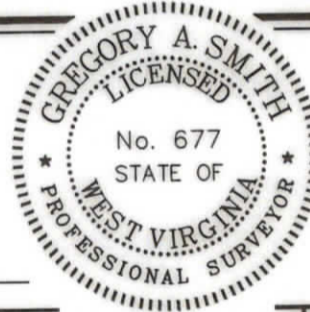

P.S. 677 Gregory A. Smith

(+) DENOTES LOCATION OF WELL ON UNITED STATES TOPOGRAPHIC MAPS
DATE JUNE 19, 20 24
REVISED _____, 20 ____
OPERATORS WELL NO. BRECKENRIDGE S-9HM
API WELL NO. 47 - 051 - 02430
STATE COUNTY PERMIT

MINIMUM DEGREE OF ACCURACY 1 / 2500 FILE NO. 9026EQT-P9HMR4.dwg
HORIZONTAL & VERTICAL CONTROL DETERMINED BY: DGPS (SURVEY GRADE TIE TO CORS NETWORK) SCALE 1" = 2000'

STATE OF WEST VIRGINIA
DIVISION OF ENVIRONMENTAL PROTECTION
OFFICE OF OIL AND GAS

WELL TYPE: OIL GAS LIQUID WASTE IF INJECTION DISPOSAL "GAS" PRODUCTION STORAGE DEEP SHALLOW

LOCATION: ELEVATION 1,370.61' WATERSHED GRAVE CREEK (HUC 10) & LAUREL RUN
DISTRICT CAMERON COUNTY MARSHALL QUADRANGLE GLEN EASTON 7.5'
SURFACE OWNER CNX LAND LLC ACREAGE 53.25±
ROYALTY OWNER COUNTRY ROADS MINERALS, LLC, ET AL ACREAGE 53.25±
PROPOSED WORK: DRILL CONVERT DRILL DEEPER REDRILL FRACTURE OR STIMULATE PLUG OFF OLD FORMATION PERFORATE NEW FORMATION PLUG AND ABANDON CLEAN OUT AND REPLUG OTHER
PHYSICAL CHANGE IN WELL (SPECIFY) _____ TARGET FORMATION MARCELLUS
ESTIMATED DEPTH TVD: 6,977' / TMD: 15,084'

WELL OPERATOR EQT PRODUCTION COMPANY DESIGNATED AGENT JOSEPH C. MALLOW
ADDRESS 400 WOODCLIFF DRIVE ADDRESS 427 MIDSTATE DRIVE
CANONSBURG, PA 15317 CLARKSBURG, WV 26301

COUNTY NAME
PERMIT

07/26/2024

**BRECKENRIDGE S LEASE
WELL 9HM
EQT PRODUCTION CO.**

10,512' B.H. 546' T.H.

T.H. LATITUDE 39°50'00"
B.H. LATITUDE 39°50'00"

T.H. LONGITUDE 80°37'30"
B.H. LONGITUDE 80°35'00"

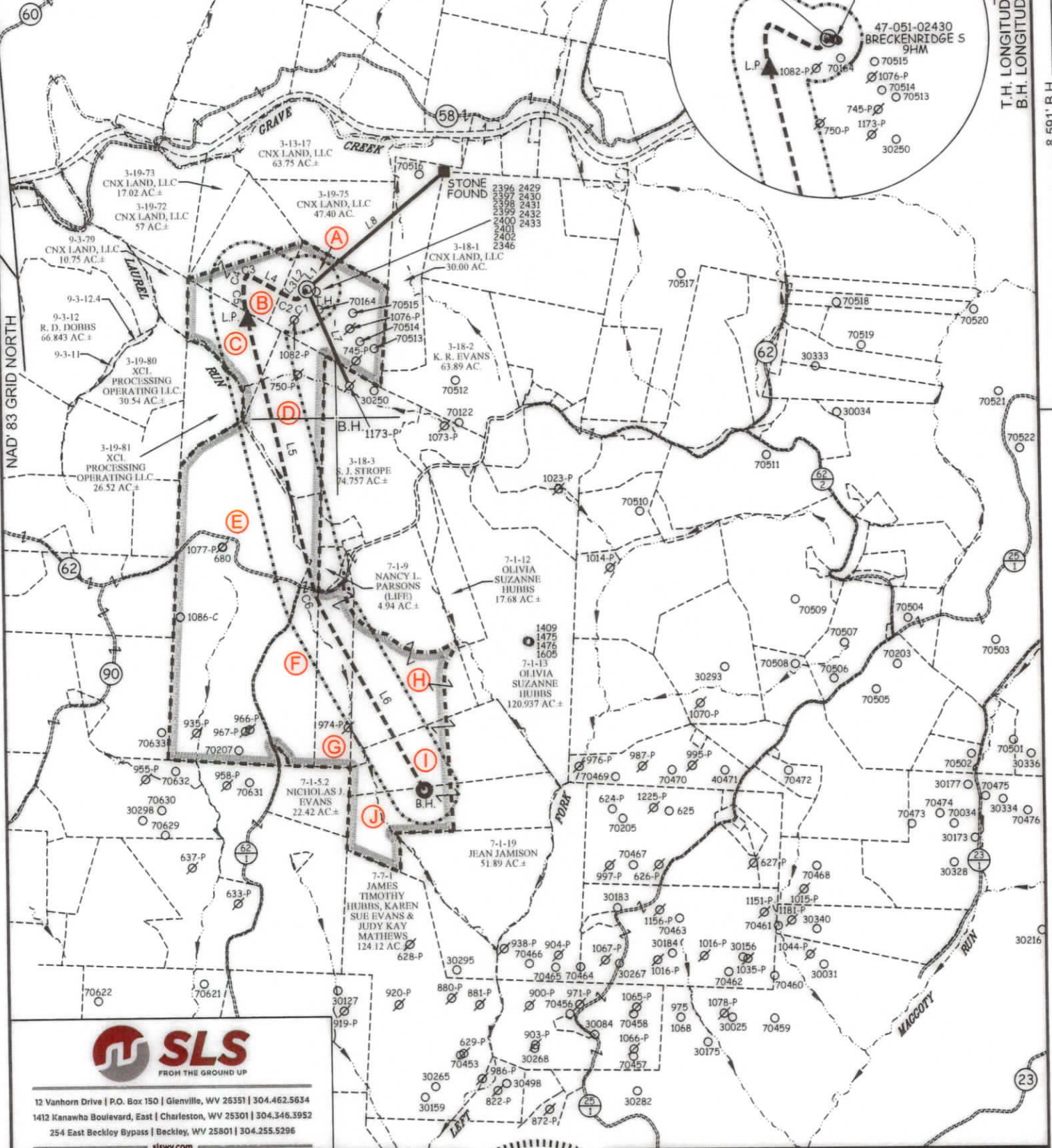

12 Vanhorn Drive | P.O. Box 150 | Glenville, WV 26351 | 304.462.5634
1412 Kanawha Boulevard, East | Charleston, WV 25301 | 304.346.3952
254 East Beckley Bypass | Beckley, WV 25801 | 304.255.5296
slswv.com



(+) DENOTES LOCATION OF WELL ON UNITED STATES TOPOGRAPHIC MAPS

P.S. 677 *Gregory A. Smith*

LEGEND

- LEASE LINE
- SURFACE LINE
- WELL LATERAL
- OFFSET LINE
- TIE LINE
- CREEK
- ROAD
- COUNTY ROUTE
- PROPOSED WELL
- EXISTING WELL
- PERMITTED WELL
- TAX MAP-PARCEL
- SURFACE OWNER (SEE TABLE)
- LEASE # (SEE WW-6A1)

SCALE 1" = 2000' FILE NO. 9026EQT-P9HMR4.dwg

STATE OF WEST VIRGINIA
DIVISION OF
ENVIRONMENTAL PROTECTION
OFFICE OF OIL AND GAS



DATE JUNE 19, 2024
REVISED _____, 20____
OPERATORS WELL NO. BRECKENRIDGE S-9HM
API WELL 47-051-02430
NO. STATE COUNTY PERMIT

WELL OPERATOR EQT PRODUCTION COMPANY DESIGNATED AGENT JOSEPH C. MALLOW
ADDRESS 400 WOODCLIFF DRIVE ADDRESS 427 MIDSTATE DRIVE
CANONSBURG, PA 15317 CLARKSBURG, WV 26301

COUNTY NAME PERMIT

07/26/2024