

**BRECKENRIDGE S LEASE  
WELL 26HM  
EQT PRODUCTION CO.**

T.H. LATITUDE 39°50'00"  
B.H. LATITUDE 39°50'00"

T.H.

T.H. LONGITUDE 80°37'30"  
B.H. LONGITUDE 80°35'00"  
3,178' B.H.

| TAG | SURFACE OWNER                                 | PARCEL     | ACRES   |
|-----|---|------------|---------|
| A   | CNX LAND, LLC                                 | 3-19-76    | 53.25   |
| B   | CNX LAND, LLC                                 | 3-19-75    | 47.40   |
| C   | CNX LAND, LLC                                 | P/O 3-18-1 | P/O 30  |
| D   | CNX LAND, LLC                                 | P/O 3-18-1 | P/O 30  |
| E   | KEVIN R. EVANS                                | 3-14-18    | 101.80  |
| F   | CNX LAND, LLC                                 | 3-14-15.1  | 10.682  |
| G   | CNX LAND, LLC                                 | 3-14-15.3  | 8.98    |
| H   | CNX LAND, LLC                                 | 3-14-15.2  | 1.15    |
| I   | CNX LAND, LLC                                 | 3-14-15    | 11.21   |
| J   | CNX LAND, LLC                                 | 3-14-16    | 6.7     |
| K   | CNX LAND, LLC                                 | 3-13-18    | 82.47   |
| L   | CHELSIE N & JOHN J DEANGELO                   | 3-14-13    | 31.887  |
| M   | CNX LAND, LLC                                 | 3-14-17    | 17.08   |
| N   | CNX LAND, LLC                                 | 3-14-19    | 146.875 |
| O   | EUGENE AND RUTH EVANS ESTATES C/O TERRY EVANS | 3-18-17    | 50.41   |
| P   | HENRY DONALD BRIGGS IRREVOCABLE TRUST         | 3-18-18    | 31.25   |
| Q   | EUGENE AND RUTH EVANS ESTATES C/O TERRY EVANS | 3-18-22    | 44.50   |
| R   | MOLLY KAY HUBBS ET AL                         | 3-18-21.1  | 1.45    |

(S.P.C. NORTH ZONE) (UTM(M) ZONE 17)

|                      |                   |                    |
|----------------------|-------------------|--------------------|
| NAD'83 S.P.C.(FT)    | N. 486,518.95     | E. 1,652,063.93    |
| NAD'83 GEO.          | LAT-(N) 39.830291 | LONG-(W) 80.626776 |
| NAD'83 UTM (M)       | N. 4,408,988.11   | E. 531,937.04      |
| <u>LANDING POINT</u> |                   |                    |
| NAD'83 S.P.C.(FT)    | N. 488,529.7      | E. 1,656,472.1     |
| NAD'83 GEO.          | LAT-(N) 39.825962 | LONG-(W) 80.611170 |
| NAD'83 UTM (M)       | N. 4,409,623.2    | E. 533,269.8       |
| <u>BOTTOM HOLE</u>   |                   |                    |
| NAD'83 S.P.C.(FT)    | N. 484,365.8      | E. 1,658,780.2     |
| NAD'83 GEO.          | LAT-(N) 39.824610 | LONG-(W) 80.602769 |
| NAD'83 UTM (M)       | N. 4,408,366.4    | E. 533,994.2       |

| CURVE | RADIUS   | ARC LENGTH | CHORD LENGTH | CHORD BEARING |
|-------|----------|------------|--------------|---------------|
| C1    | 83.51'   | 83.65'     | 80.20'       | S 36°29' E    |
| C2    | 260.67'  | 147.15'    | 145.20'      | S 76°38' E    |
| C3    | 644.13'  | 277.30'    | 275.16'      | N 72°55' E    |
| C4    | 1728.59' | 331.91'    | 331.40'      | N 56°09' E    |
| C5    | 591.61'  | 766.00'    | 713.61'      | S 87°59' E    |
| C6    | 774.61'  | 271.81'    | 270.42'      | S 40°33' E    |

| LINE | BEARING    | DISTANCE |
|------|------------|----------|
| L1   | S 58°01' E | 180.53'  |
| L2   | N 50°34' E | 3416.27' |
| L3   | S 09°11' W | 1278.61' |

**NOTES ON SURVEY**

- NO WATER WELLS WERE FOUND WITHIN 250' OF PROPOSED GAS WELL. NO AGRICULTURAL BUILDINGS ≥ 2500 SQ. FT. OR DWELLINGS WERE FOUND WITHIN 625' OF THE CENTER OF PROPOSED WELL PAD.
- WELL SPOT CIRCLE & TOPO MARK SCALE IS 1"=2000'



12 Vanhorn Drive | P.O. Box 150 | Glenville, WV 26351 | 304.462.5634  
1412 Kanawha Boulevard, East | Charleston, WV 25301 | 304.346.3952  
254 East Beckley Bypass | Beckley, WV 25801 | 304.255.5296  
slsvv.com

**REFERENCES**

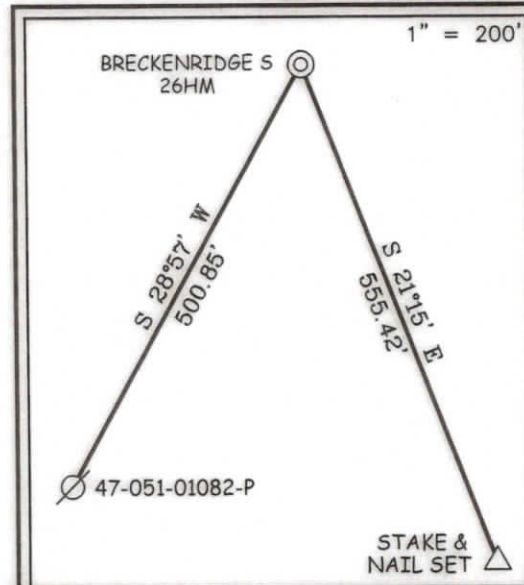

I THE UNDERSIGNED, HEREBY CERTIFY THAT THIS PLAT IS CORRECT TO THE BEST OF MY KNOWLEDGE AND BELIEF AND SHOWS ALL THE INFORMATION REQUIRED BY LAW AND THE REGULATIONS ISSUED AND PRESCRIBED BY THE DIVISION OF ENVIRONMENTAL PROTECTION.

P.S.  
677

*Gregory A. Smith*

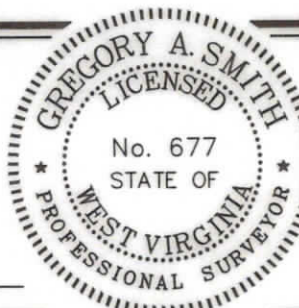

(+) DENOTES LOCATION OF WELL ON UNITED STATES TOPOGRAPHIC MAPS

DATE JUNE 19, 20 24

REVISED \_\_\_\_\_, 20 \_\_\_\_\_

OPERATORS WELL NO. BRECKENRIDGE S-26HM

API WELL NO. 47 - 051 - 02433  
STATE COUNTY PERMIT

MINIMUM DEGREE OF ACCURACY 1 / 2500 FILE NO. 9026EQT-P26HMR4.dwg

HORIZONTAL & VERTICAL CONTROL DETERMINED BY: DGPS (SURVEY GRADE TIE TO CORS NETWORK) SCALE 1" = 2000'

STATE OF WEST VIRGINIA  
DIVISION OF ENVIRONMENTAL PROTECTION  
OFFICE OF OIL AND GAS



WELL TYPE: OIL  GAS  LIQUID INJECTION  WASTE DISPOSAL  IF "GAS" PRODUCTION  STORAGE  DEEP  SHALLOW

LOCATION: ELEVATION 1,370.61' WATERSHED GRAVE CREEK (HUC 10) & LAUREL RUN

DISTRICT CAMERON COUNTY MARSHALL QUADRANGLE GLEN EASTON 7.5'

SURFACE OWNER CNX LAND LLC ACREAGE 53.25±

ROYALTY OWNER COUNTRY ROADS MINERALS, LLC, ET AL ACREAGE 53.25±

PROPOSED WORK: DRILL  CONVERT  DRILL DEEPER  REDRILL  FRACTURE OR STIMULATE  PLUG OFF OLD FORMATION  PERFORATE NEW FORMATION  PLUG AND ABANDON  CLEAN OUT AND REPLUG  OTHER

PHYSICAL CHANGE IN WELL (SPECIFY) \_\_\_\_\_ TARGET FORMATION MARCELLUS

ESTIMATED DEPTH TVD: 6,977' / TMD: 14,832'

WELL OPERATOR EQT PRODUCTION COMPANY DESIGNATED AGENT JOSEPH C. MALLOW  
ADDRESS 400 WOODCLIFF DRIVE ADDRESS 427 MIDSTATE DRIVE  
CANONSBURG, PA 15317 CLARKSBURG, WV 26301

COUNTY NAME  
PERMIT

07/26/2024

**BRECKENRIDGE S LEASE  
WELL 26HM  
EQT PRODUCTION CO.**

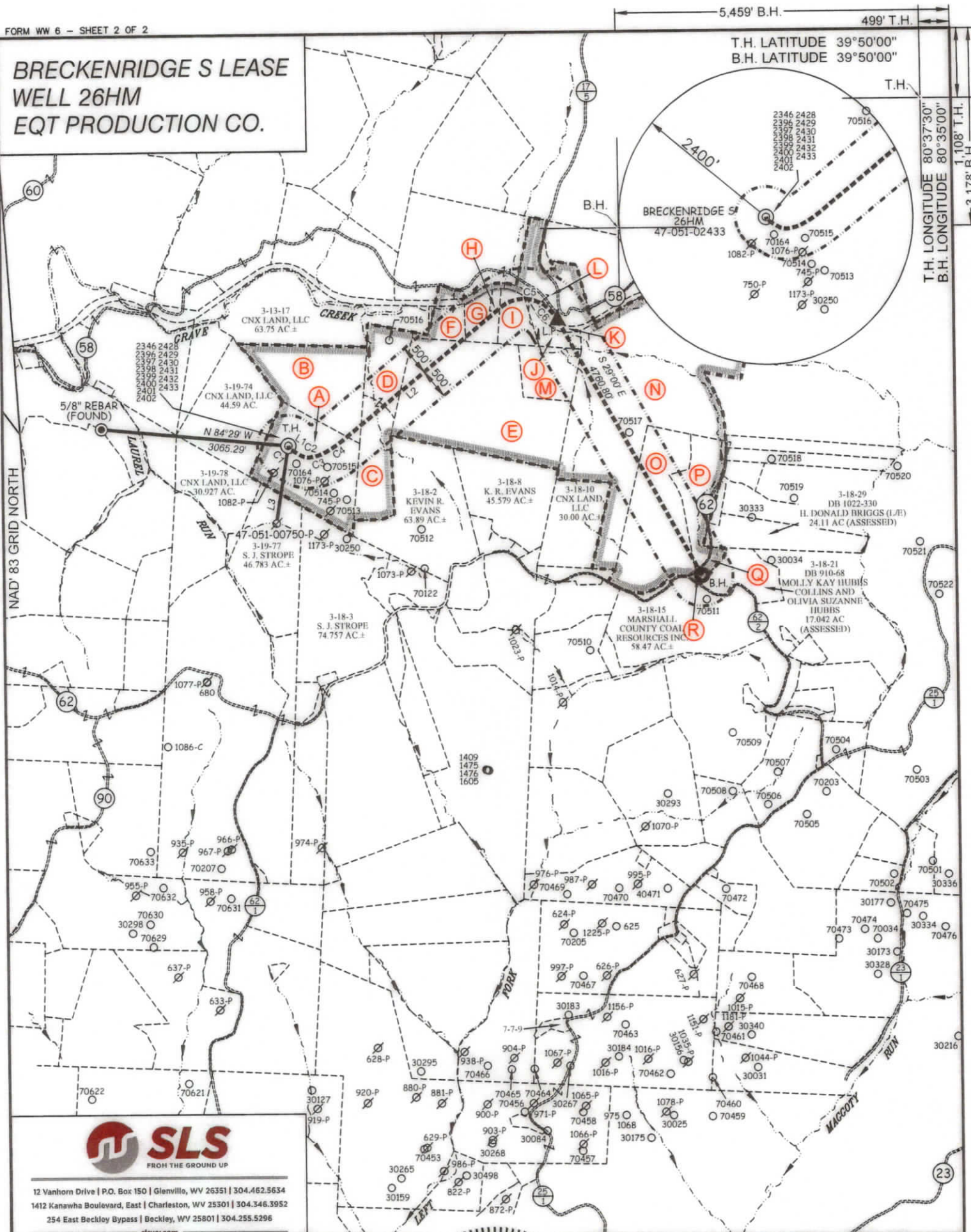
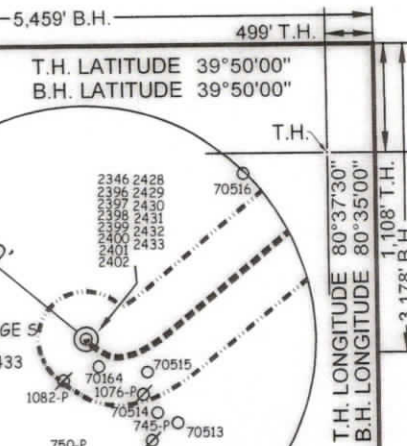

12 Vanhorn Drive | P.O. Box 150 | Glenville, WV 26351 | 304.462.5634  
 1412 Kanawha Boulevard, East | Charleston, WV 25301 | 304.346.3952  
 254 East Beckley Bypass | Beckley, WV 25801 | 304.255.5296  
 slsvw.com



(+) DENOTES LOCATION OF WELL ON UNITED STATES TOPOGRAPHIC MAPS

P.S. 677 *Gregory A. Smith*

**LEGEND**

- LEASE LINE [Symbol]
- SURFACE LINE [Symbol]
- WELL LATERAL [Symbol]
- OFFSET LINE [Symbol]
- TIE LINE [Symbol]
- CREEK [Symbol]
- ROAD [Symbol]
- COUNTY ROUTE [Symbol]
- PROPOSED WELL [Symbol]
- EXISTING WELL [Symbol]
- PERMITTED WELL [Symbol]
- TAX MAP-PARCEL [Symbol]
- SURFACE OWNER (SEE TABLE) [Symbol]
- LEASE # (SEE WW-6A1) [Symbol]

**07/26/2024**

SCALE 1" = 2000' FILE NO. 9026EQT-P26HMR4.dwg  
 DATE JUNE 19 20 24  
 REVISED \_\_\_\_\_ 20 \_\_\_\_\_  
 OPERATORS WELL NO. BRECKENRIDGE S-26HM  
 API WELL NO. 47 - 051 - 02433  
 NO. STATE COUNTY PERMIT

STATE OF WEST VIRGINIA  
 DIVISION OF ENVIRONMENTAL PROTECTION  
 OFFICE OF OIL AND GAS

WELL OPERATOR EQT PRODUCTION COMPANY DESIGNATED AGENT JOSEPH C. MALLOW  
 ADDRESS 400 WOODCLIFF DRIVE ADDRESS 427 MIDSTATE DRIVE  
 CANONSBURG, PA 15317 CLARKSBURG, WV 26301

COUNTY NAME  
 PERMIT