

**BRECKENRIDGE S LEASE
WELL 26HM
EQT PRODUCTION CO.**

2,286' B.H. 499' T.H.
T.H. LATITUDE 39°50'00"
B.H. LATITUDE 39°50'00"

TAG	SURFACE OWNER	PARCEL	ACRES
A	CNX LAND, LLC	3-19-76	53.25
B	CNX LAND, LLC	3-19-75	47.40
C	CNX LAND, LLC	P/O 3-18-1	P/O 30
D	CNX LAND, LLC	P/O 3-18-1	P/O 30
E	KEVIN R. EVANS	3-14-18	101.80
F	CNX LAND, LLC	3-14-15.1	10.682
G	CNX LAND, LLC	3-14-15.3	8.98
H	CNX LAND, LLC	3-14-15.2	1.15
I	CNX LAND, LLC	3-14-15	11.21
J	CNX LAND, LLC	3-14-16	6.7
K	CNX LAND, LLC	3-13-18	82.47
L	CHELSIE N & JOHN J DEANGELO	3-14-13	31.887
M	CNX LAND, LLC	3-14-17	17.08
N	CNX LAND, LLC	3-14-19	146.875
O	EUGENE AND RUTH EVANS ESTATES C/O TERRY EVANS	3-18-17	50.41
P	HENRY DONALD BRIGGS IRREVOCABLE TRUST	3-18-18	31.25
Q	EUGENE AND RUTH EVANS ESTATES C/O TERRY EVANS	3-18-22	44.50
R	MOLLY KAY HUBBS ET AL	3-18-21.1	1.45
S	MOLLY KAY HUBBS COLLINS AND OLIVIA SUZANNE HUBBS	3-18-21	17.042
T	MARSHALL COUNTY COAL RESOURCES INC	3-18-15	58.47
U	WILLIAM E. PARSONS ET UX	7-2-12	83.08
V	GATHA M. CECIL	P/O 7-2-14.3	3.898
W	WV DOH	N/A	2.15
X	LAIKEN JANELEE BOYD	7-2-14.4	5
Y	WILLIAM E. PARSONS ET UX	7-2-17	29.312
Z	WILLIAM E. PARSONS ET UX	7-2-18	56.06
AA	CNX LAND, LLC	7-2-24	10.21
BB	CNX LAND, LLC	7-2-23	10.48
CC	CNX LAND, LLC	P/O 7-2-22	P/O 48 AC 150 P
DD	CNX LAND, LLC	7-2-14.2	2.321

LINE	BEARING	DISTANCE
L1	S 58°01' E	180.53'
L2	N 50°34' E	3416.27'
L3	S 18°51' E	210.20'
L4	S 21°15' E	447.75'
L5	S 09°11' W	1278.61'

(S.P.C. NORTH ZONE) (UTM(M) ZONE 17)
 NAD'83 S.P.C.(FT) N. 486,518.95 E. 1,652,063.93
 NAD'83 GEO. LAT-(N) 39.830291 LONG-(W) 80.626776
 NAD'83 UTM (M) N. 4,408,988.11 E. 531,937.04
LANDING POINT
 NAD'83 S.P.C.(FT) N. 488,529.7 E. 1,656,472.1
 NAD'83 GEO. LAT-(N) 39.835962 LONG-(W) 80.611170
 NAD'83 UTM (M) N. 4,409,623.2 E. 533,269.8
BOTTOM HOLE
 NAD'83 S.P.C.(FT) N. 478,762.6 E. 1,661,886.1
 NAD'83 GEO. LAT-(N) 39.809332 LONG-(W) 80.591469
 NAD'83 UTM (M) N. 4,406,675.1 E. 534,968.9

T.H. LONGITUDE 80°37'30"
B.H. LONGITUDE 80°35'00"
1,108' T.H.
8,743' B.H.

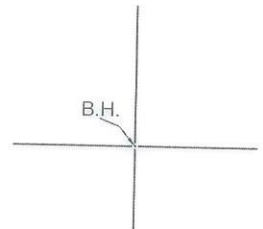

CURVE	RADIUS	ARC LENGTH	CHORD LENGTH	CHORD BEARING
C1	83.51'	83.65'	80.20'	S 36°29' E
C2	260.67'	147.15'	145.20'	S 76°38' E
C3	644.13'	277.30'	275.16'	N 72°55' E
C4	1728.59'	331.91'	331.40'	N 56°09' E
C5	591.61'	766.00'	713.61'	S 87°59' E
C6	774.61'	271.81'	270.42'	S 40°33' E
C7	1906.88'	506.27'	504.78'	S 36°36' E
C8	1913.79'	868.98'	861.53'	S 31°52' E
C9	1911.90'	79.89'	79.89'	S 20°03' E
C10	1911.35'	270.95'	270.72'	S 25°18' E

REFERENCES

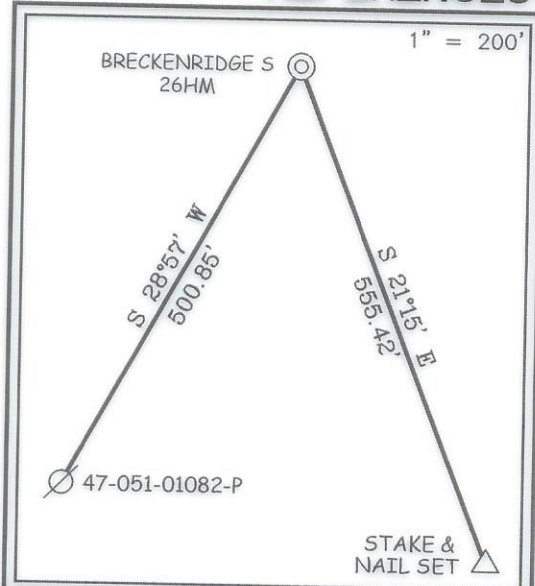

NOTES ON SURVEY

- NO WATER WELLS WERE FOUND WITHIN 250' OF PROPOSED GAS WELL. NO AGRICULTURAL BUILDINGS ≥ 2500 SQ. FT. OR DWELLINGS WERE FOUND WITHIN 625' OF THE CENTER OF PROPOSED WELL PAD.
- WELL SPOT CIRCLE & TOPO MARK SCALE IS 1"=2000'



12 Vanhorn Drive | P.O. Box 150 | Glenville, WV 26351 | 304.462.5634
 1412 Kanawha Boulevard, East | Charleston, WV 25301 | 304.346.3952
 254 East Beckley Bypass | Beckley, WV 25801 | 304.255.5296
 slswv.com

I THE UNDERSIGNED, HEREBY CERTIFY THAT THIS PLAT IS CORRECT TO THE BEST OF MY KNOWLEDGE AND BELIEF AND SHOWS ALL THE INFORMATION REQUIRED BY LAW AND THE REGULATIONS ISSUED AND PRESCRIBED BY THE DIVISION OF ENVIRONMENTAL PROTECTION.

P.S. 677 Gregory A. Smith

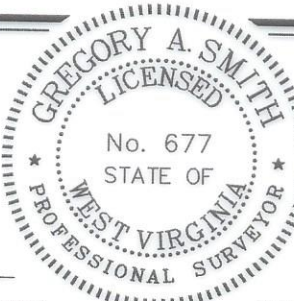

(+) DENOTES LOCATION OF WELL ON UNITED STATES TOPOGRAPHIC MAPS
 DATE OCTOBER 9, 20 24
 REVISED _____, 20 ____
 OPERATORS WELL NO. BRECKENRIDGE S-26HM
 API WELL NO. 47 - 051 - 02433
 STATE COUNTY PERMIT

MINIMUM DEGREE OF ACCURACY 1 / 2500 FILE NO. 9026EQT-P26HMR7.dwg
 HORIZONTAL & VERTICAL CONTROL DETERMINED BY: DGPS (SURVEY GRADE TIE TO CORS NETWORK) SCALE 1" = 2000'

STATE OF WEST VIRGINIA
 DIVISION OF ENVIRONMENTAL PROTECTION
 OFFICE OF OIL AND GAS



WELL TYPE: OIL GAS LIQUID INJECTION WASTE DISPOSAL IF "GAS" PRODUCTION STORAGE DEEP SHALLOW

LOCATION:
 ELEVATION 1,370.61' WATERSHED GRAVE CREEK (HUC 10) & LAUREL RUN
 DISTRICT CAMERON COUNTY MARSHALL QUADRANGLE GLEN EASTON 7.5'
 SURFACE OWNER CNX LAND LLC ACREAGE 53.25±
 ROYALTY OWNER COUNTRY ROADS MINERALS, LLC, ET AL ACREAGE 53.25±
 PROPOSED WORK:
 DRILL CONVERT DRILL DEEPER REDRILL FRACTURE OR STIMULATE PLUG OFF OLD FORMATION PERFORATE NEW FORMATION PLUG AND ABANDON CLEAN OUT AND REPLUG OTHER
 PHYSICAL CHANGE IN WELL (SPECIFY) _____ TARGET FORMATION MARCELLUS
 ESTIMATED DEPTH TVD: 6,977' / TMD: 21,265'

WELL OPERATOR EQT PRODUCTION COMPANY DESIGNATED AGENT JOSEPH C. MALLOW
 ADDRESS 400 WOODCLIFF DRIVE ADDRESS 427 MIDSTATE DRIVE
CANONSBURG, PA 15317 CLARKSBURG, WV 26301

COUNTY NAME
PERMIT

10/25/2024

**BRECKENRIDGE S LEASE
WELL 26HM
EQT PRODUCTION CO.**

2,286' B.H. 499' T.H.

T.H. LATITUDE 39°50'00"
B.H. LATITUDE 39°50'00"

T.H.

T.H. LONGITUDE 80°37'30"
B.H. LONGITUDE 80°35'00"

1,108' T.H.

8,743' B.H.

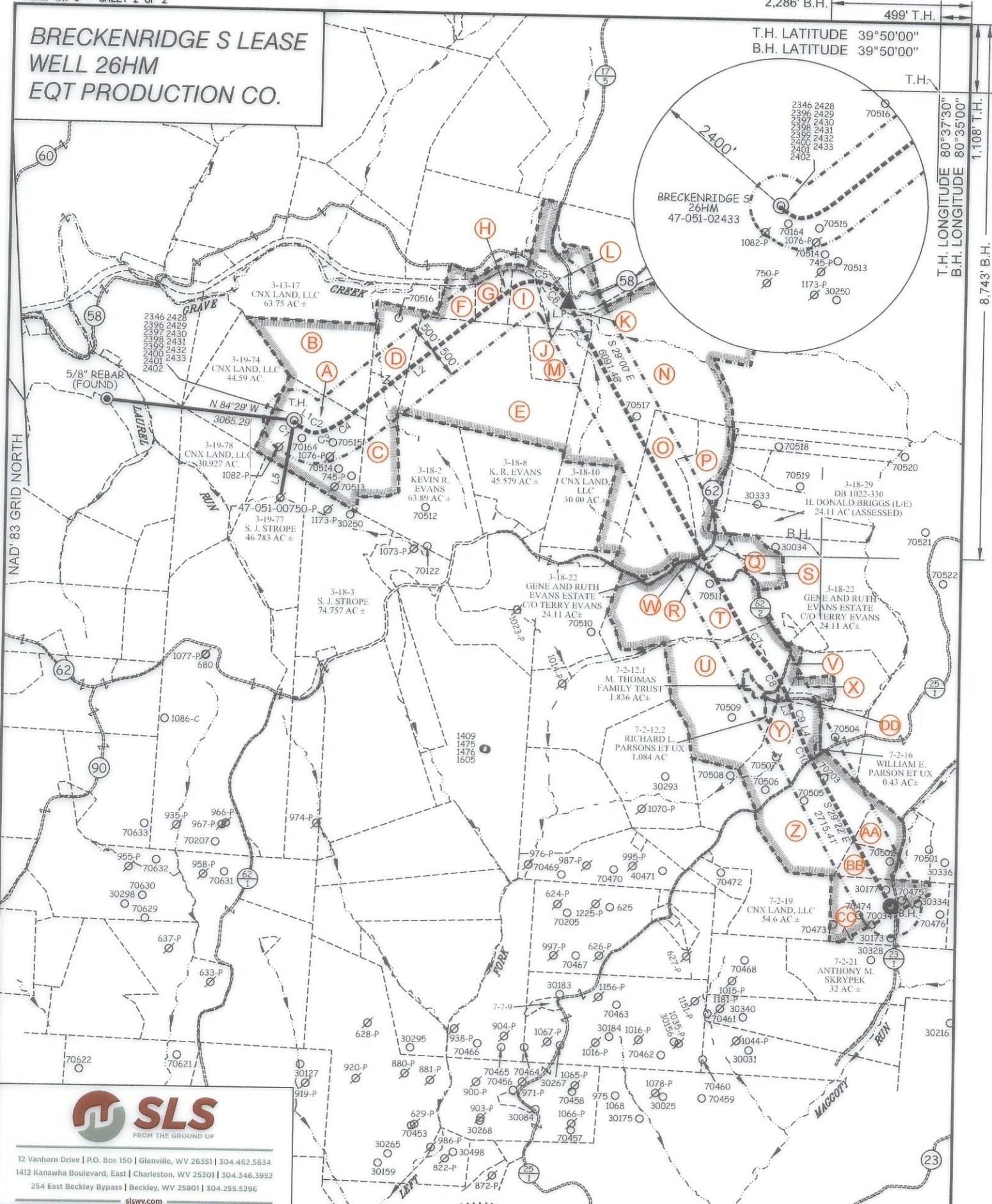

12 Vanhorn Drive | P.O. Box 150 | Glenville, WV 26351 | 304.462.5634
1412 Kanawha Boulevard, East | Charleston, WV 25301 | 304.346.3952
254 East Beckley Bypass | Beckley, WV 25801 | 304.255.5296
sllsw.com

(S.P.C. NORTH ZONE) (UTM(M) ZONE 17)

NAD'83 S.P.C.(FT) N. 486,518.95 E. 1,652,063.93
NAD'83 GEO. LAT. (N) 39.830291 LONG. (W) 80.626776
NAD'83 UTM (M) N. 4,408,988.11 E. 531,937.04

LANDING POINT

NAD'83 S.P.C.(FT) N. 488,529.7 E. 1,656,472.1
NAD'83 GEO. LAT. (N) 39.835962 LONG. (W) 80.611170
NAD'83 UTM (M) N. 4,409,623.2 E. 533,269.8

BOTTOM HOLE

NAD'83 S.P.C.(FT) N. 478,762.6 E. 1,661,886.1
NAD'83 GEO. LAT. (N) 39.809332 LONG. (W) 80.591469
NAD'83 UTM (M) N. 4,406,675.1 E. 534,968.9

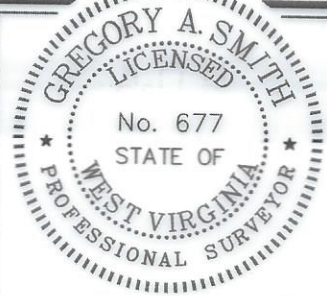

(+) DENOTES LOCATION OF WELL ON UNITED STATES TOPOGRAPHIC MAPS

P.S. 677

Gregory A. Smith

LEGEND

- LEASE LINE
- SURFACE LINE
- WELL LATERAL
- OFFSET LINE
- TIE LINE
- CREEK
- ROAD
- COUNTY ROUTE
- PROPOSED WELL
- EXISTING WELL
- PERMITTED WELL
- TAX MAP-PARCEL
- SURFACE OWNER (SEE TABLE)
- LEASE # (SEE WW-6A1)

COUNTY NAME
PERMIT

SCALE 1" = 2000' FILE NO. 9026EQT-P26HMR7.dwg

DATE OCTOBER 9, 2024
REVISED _____, 20____
OPERATORS WELL NO. BRECKENRIDGE S-26HM
API WELL NO. 47-051-02433
STATE COUNTY PERMIT

STATE OF WEST VIRGINIA
DIVISION OF
ENVIRONMENTAL PROTECTION
OFFICE OF OIL AND GAS



WELL OPERATOR EQT PRODUCTION COMPANY
ADDRESS 400 WOODCLIFF DRIVE
CANONSBURG, PA 15317

DESIGNATED AGENT JOSEPH C. MALLOW
ADDRESS 427 MIDSTATE DRIVE
CLARKSBURG, WV 26301

10/25/2024