

Latitude: 40°00'00" ←

→ SURFACE HOLE 10,213'

Latitude: 40°02'30" BOTTOM HOLE 1,895'

# JACKSON SURVEYING INC.

2413 EAST PIKE ST. # 112  
Clarksburg, WV 26302  
304-623-5851

<b>SURFACE HOLE LOCATION (SHL):</b>
UTM (NAD83, ZONE 17, METERS): NORTHING: 4,427,015.782 EASTING: 528,901.161
<b>LANDING POINT (LPL):</b>
UTM (NAD83, ZONE 17, METERS): NORTHING: 4,426,975.690 EASTING: 528,685.489
<b>BOTTOM HOLE LOCATION (BHL):</b>
UTM (NAD83, ZONE 17, METERS): NORTHING: 4,429,339.279 EASTING: 527,869.853



LINE	BEARING	DISTANCE	DESCRIPTION	MONUMENT
L1	N 19°09'26" W	1,046.62'	SHL TO LANDMARK	FD. FENCE CORNER
L2	N 59°33'43" W	1,277.75'	SHL TO LANDMARK	FD. FENCE CORNER
LINE	BEARING	DISTANCE	CURVE LENGTH	DESCRIPTION
L3	S 79°59'45" W	720.69'	1,534.75'	SHL TO LP

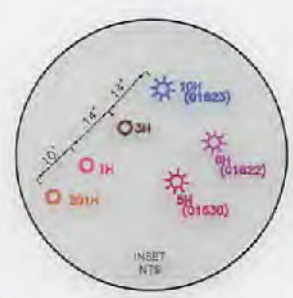
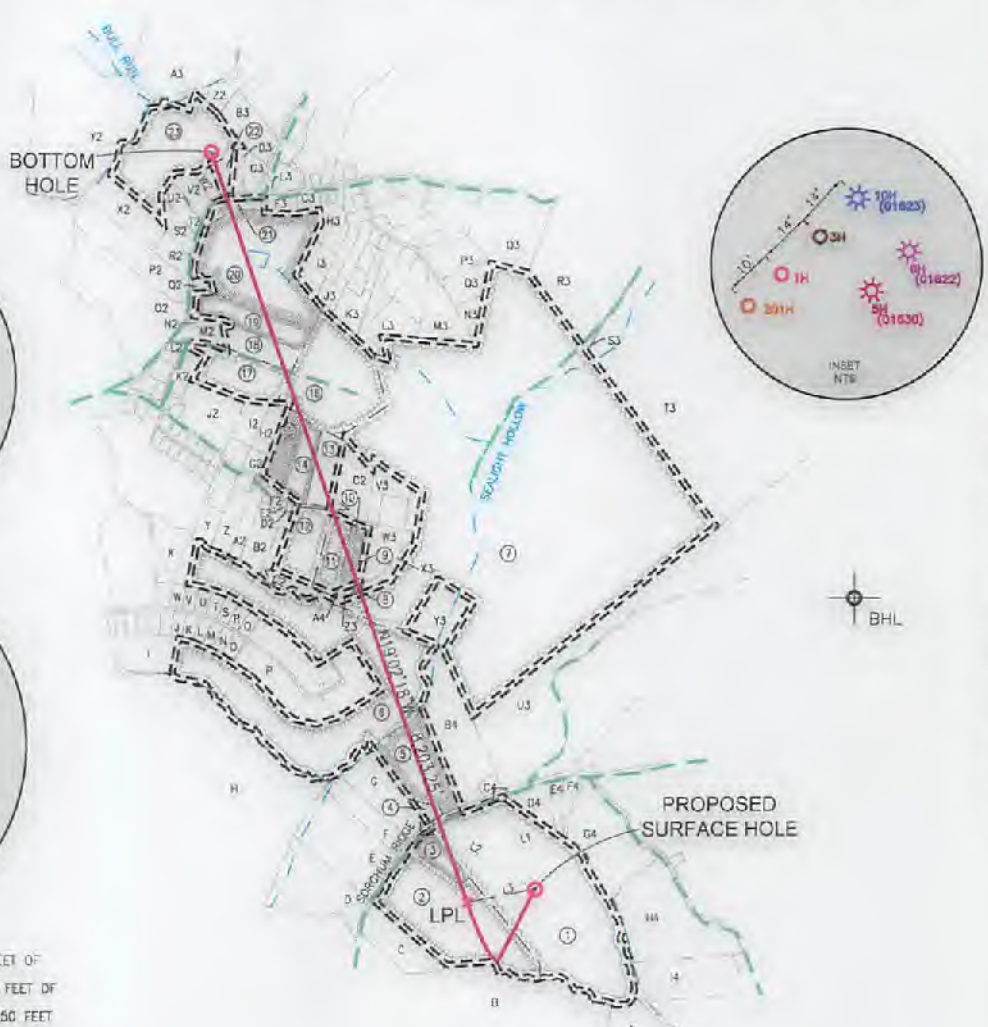
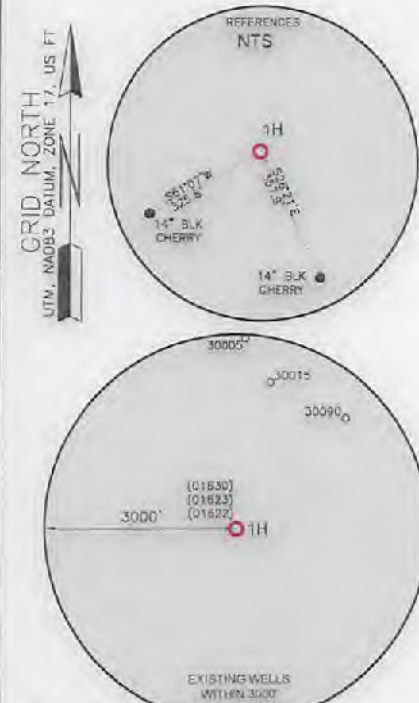

### WELL RESTRICTIONS

- NO OCCUPIED DWELLINGS > 2500 SQ FT. WITHIN 625 FEET OF CENTER OF PAD.
- NO AGRICULTURE BUILDINGS > 2500 SQ FT. WITHIN 625 FEET OF CENTER OF PAD.
- NO WATER WELLS OR DEVELOPED SPRINGS ARE WITHIN 250 FEET OF PROPOSED WELL.
- NO PERENNIAL STREAMS, LAKES, PONDS, OR RESERVOIRS WITHIN 100 FEET OF THE LIMITS OF DISTURBANCE.
- NO NATURALLY PRODUCING TROUT STREAM WITHIN 300 FEET OF LIMITS OF DISTURBANCE.
- NO GROUND INTAKE OR PUBLIC WATER SUPPLY WITHIN 1000 FEET OF WELL PAD, LIMITS OF DISTURBANCE, E & S CONTROLS OR PUBLIC WATER SUPPLY.

### NOTES ON SURVEY

- SURFACE AND ROYALTY OWNER INFORMATION AND THEIR BOUNDARIES SHOWN HEREON WERE PLOTTED FROM DEEDS AND/OR TAX PARCEL MAPS PROVIDED BY CLIENT AND/OR FIELD LOCATIONS.
- THIS PLAT DOES NOT REPRESENT A BOUNDARY SURVEY OF THE PARCELS SHOWN HEREON.
- ALL INSETS ARE GRID NORTH UNLESS OTHERWISE DEPICTED.

I, THE UNDERSIGNED, HEREBY CERTIFY THAT THIS PLAT IS CORRECT TO THE BEST OF MY KNOWLEDGE AND BELIEF AND SHOWS ALL THE INFORMATION REQUIRED BY LAW AND REGULATIONS ISSUED AND PRESCRIBED BY THE DEPARTMENT OF ENVIRONMENTAL PROTECTION.

P.S. 708

*David L Jackson*



COMPANY: **SWN** Production Company, LLC

(+) DENOTES LOCATION OF WELL ON UNITED STATES TOPOGRAPHIC MAPS

WVDEP  
OFFICE OF OIL & GAS  
601 57TH STREET  
CHARLESTON, WV 25034

MINIMUM DEGREE OF ACCURACY: 1/200

PROVEN SURVEY SOURCE OF GRADE GPS ELEVATION: (NAVD 88, US FT)

DAVID REINBEAU MSH

OPERATOR'S WELL #: 1H

API WELL #: 47 STATE 051 COUNTY 02438 PERMIT

WELL TYPE: OIL  WASTE DISPOSAL  PRODUCTION  DEEP  GAS  LIQUID INJECTION  STORAGE  SHALLOW

WATERSHED: HOLLIDAYS RUN OF WHEELING CREEK (HUC-10) ELEVATION: 1,250.9'

DISTRICT: UNION COUNTY: MARSHALL QUADRANGLE: MOUNDSVILLE, WV

SURFACE OWNER: SHELLY A. & DAVID W. REINBEAU ACREAGE: ±50.88

OIL & GAS ROYALTY OWNER: SHELLY A. & DAVID W. REINBEAU ACREAGE: ±50.88

DRILL  DRILL DEEPER  REDRILL  FRACTURE OR STIMULATE  PLUG OFF OLD FORMATION  PERFORATE NEW FORMATION

CONVERT  PLUG & ABANDON  CLEAN OUT & REPLUG  OTHER CHANGE  (SPECIFY) **04/29/2022**

TARGET FORMATION: MARCELLUS ESTIMATED DEPTH: 6,354 TVD 15,019 TMD

WELL OPERATOR: SWN PRODUCTION COMPANY, LLC ADDRESS: 1300 FORT PIERPONT ROAD, SUITE 200

CITY: MORGANTOWN STATE: WV ZIP CODE: 26508 DESIGNATED AGENT: BRITTANY WOODY ADDRESS: 1300 FORT PIERPONT ROAD, SUITE 200

CITY: MORGANTOWN STATE: WV ZIP CODE: 26508

<b>LEGEND:</b>	○ PROPOSED SURFACE HOLE / BOTTOM HOLE	— SURVEYED BOUNDARY	REVISIONS:	DATE: 02-17-2022
⊙ EXISTING / PRODUCING WELLHEAD	— DRILLING UNIT	== LEASE BOUNDARY	Δ SHL CHANGED 03-10-2022	
LPL * LANDING POINT LOCATION	— PROPOSED PATH			DRAWN BY: N. MANO
⊙ EXISTING WATER WELL				SCALE: 1" = 2000'
⊙ EXISTING SPRING				DRAWING NO:
				WELL LOCATION PLAT



**JACKSON SURVEYING  
INC.**



2413 EAST PIKE ST. # 112  
Clarksburg, WV 26302  
304-623-5851

WELL BORE TRACTS		
TRACT	SURFACE OWNER (S) / ROYALTY OWNER (R)	TAX PARCEL
1	REINBEAU SHELLY A & DAVID W (S/R)	13-8-29 ✓
	SURFACE OWNER (S)	TAX PARCEL
2	REINBEAU SHELLY A & DAVID W (S)	13-8-27 ✓
3	BOWMAN MICHAEL ET UX (S)	13-8-28 ✓
4	ALEXANDER LORRAINE (S)	13-7-20 ✓
5	ALEXANDER LORRAINE (S)	13-7-18.1 ✓
6	WARD CYNTHIA J & DALE P (S)	13-4-23.6 ✓
7	COULLING LOUISE S ET AL (S)	13-3-3 ✓
8	WALTON EARL RICHARD JR & BRANDICE C (S)	13-4-22.23 ✓
9	WALTON EARL RICHARD JR & BRANDICE C (S)	13-4-22.22 ✓
10	WALTON EARL RICHARD JR & BRANDICE C (S)	13-4-22.20 ✓
11	BRINKMEIER BRUCE & TAMARA (S)	13-4-22.14 ✓
12	HOFFMASTER KEVIN & CRYSTAL (S)	13-4-22.27 ✓
13	HILL CAROL LYNN & FORDYCE BRIAN W (S)	13-4-22.8 ✓
14	MANNING JOHN B & KIMBERLY R (S)	13-4-22.13 ✓
15	GAMES FRED & MARY V (S)	13-4-22.17 ✓
16	MCGUIRE PHILIP C (S)	13-4-21.4 ✓
17	MCGUIRE PHILIP C (S)	13-4-21.9 ✓
18	GARVIN CORRINE A EST (S)	13-2-101 ✓
19	GARVIN CORRINE A EST (S)	13-2-100 ✓
20	GARVIN CORRINE A EST (S)	13-2-98 ✓
21	GARVIN DOROTHY MAE EST (S)	13-2-81 ✓
22	ROMINE WANDA KAY (S)	13-2-77 ✓
23	GARVIN CORRINE A EST (S)	13-2-68 ✓

ADJOINING OWNERS TABLE		
TRACT	SURFACE OWNER	TAX PARCEL
A	MCCOMBS JOHN A SR, THOMAS E & BETH	13-8-11
B	MCCOMBS JOHN A SR, THOMAS E & BETH	13-8-26
C	REINBEAU RONALD W & FRIEDA A - LIFE	13-7-22.2
D	MCCOMBS JOHN A SR & MARILYN S	13-7-22.1
E	REINBEAU DAVID W & SHELLEY A	13-7-22.3
F	REINBEAU DAVID W & SHELLEY A	13-7-21.1
G	BOWMAN MICHAEL J & CONSTANCE G	13-7-21
H	BOARD OF EDUCATION	13-7-17
I	BLANEY TIMOTHY O ET UX	13-4-24.5
J	WARD CYNTHIA J	13-4-23.16
K	SMITH JOANN H	13-4-23.2
L	DUNCAN ELMER E & SUSAN L	13-4-23.1
M	STAN TYLER P & CASEY K	13-4-23.5
N	OSER FREDERICK P & MALLORY A	13-4-23.10
O	OSER FREDERICK P & MALLORY A	13-4-23.15
P	BLANEY FARMS LLC	13-4-23
Q	WARD CYNTHIA J	13-4-23.14
R	BLANEY RODNEY A	13-4-23.13
S	SZELIGO RICHARD & ASHLEY	13-4-23.8
T	SZELIGO RICHARD L JR & ASHLEY E	13-4-23.11
U	ETZEL JAMIE P & ANTHONY EVICK II	13-4-23.12
V	ETZEL JAMIE P & ANTHONY EVICK II	13-4-23.7
W	FITZPATRICK BRYAN A & HEIDI A	13-4-23.4
X	WARD CYNTHIA J & DALE P	13-4-24
Y	ORLOFSKE SEAN A & JENNIFER L	13-4-22.11
Z	GAMES FREDERICK LOUIS II ET UX	13-4-22.10
A2	GARRISON ASHLEY	13-4-22.12
B2	FISHER DEBRA ANN GAMES & GALEN E	13-4-22.9
C2	WEST VALLIE JAMES ET AL	13-4-22
D2	FISHER GALEN E & DEBRA A	13-4-22.26
E2	FISHER DEBRA ANN GAMES & GALEN E	13-4-22.5
F2	FISHER DEBRA ANN GAMES & GALEN E	13-4-22.3
G2	GAMES MARY VIRGINIA - TOD	13-4-22.2
H2	GAMES MARY VIRGINIA - TOD	13-4-22.25
I2	WEST RICHARD DJR	13-4-22.24
J2	FISHER GALEN E & DEBRA A	13-4-21
K2	HILL CHARLES S ET UX	13-4-21.7
L2	WALTERS SAMANTHA J & RICHARDS JENNIFER L	13-4-21.1
M2	GARVIN CORRINE A EST	13-2-101.2
N2	GARVIN CORRINE A EST	13-2-101.1
O2	GARVIN CORRINE A EST	13-4-20

ADJOINING OWNERS TABLE		
TRACT	SURFACE OWNER	TAX PARCEL
P2	GARVIN CORRINE A EST	13-2-70
Q2	GARVIN CORRINE A EST	13-2-99
R2	GARVIN CORRINE A EST	13-2-71
S2	MUSTACHIO EMILY A & GARVIN GRANT W	13-2-72
T2	GARVIN JOHN A & KAREN L	13-2-73
U2	GARVIN JOHN ARTHUR & KAREN L	13-2-74
V2	GARVIN JOHN ARTHUR & KAREN L	13-2-75
W2	BOWSER MARY ANNE	13-2-76
X2	GARVIN CORRINE A EST	13-2-69
Y2	ST MYERS MICHAEL W	13-2-67
Z2	GARVIN CORRINE A EST	13-2-38
A3	POLLACK RICHARD J ET UX	13-2-38.1
B3	BURKE RICHARD & FITZPATRICK DEBRA	13-2-31.2
C3	MILLER GEORGE W ET AL	13-2-79
D3	GARVIN JOHN A & KAREN L	13-2-78
E3	RANSOM DAVID W & DONNA K	13-2-80
F3	GARVIN JOHN	13-2-81.2
G3	MERCER RICK	13-2-81.1
H3	GARVIN LEILA N & DONALD A	13-2-96
I3	GARVIN CORRINE A EST	13-2-97
J3	DAY JOHN U EST & CHRISTINE MERCER	13-2-95
K3	YOUNGER DONALD A & MOORE TERESA R	13-2-94
L3	WIEDEBUSCH ROBERT & CINDY	13-2-93.1
M3	WIEDEBUSCH ROBERT & CINDY	13-2-91
N3	GAUGHAN MICHAEL WM	13-2-90.1
O3	GAUGHAN MICHAEL WILLIAM ET UX	13-2-90
P3	ABEL JAMES R & SHERI L	13-2-89
Q3	ISER RONALD J ET UX	13-2-88
R3	WHITE HORSE FARM LLC	13-3-2
S3	COULLING LOUISE S ET AL	13-3-5.3
T3	COULLING LOUISE S	13-3-5
U3	BONACCI BRIAN F	13-3-5.1
V3	GEHO STANLEY R & BETH B	13-4-22.16
W3	GAMES FRED & MARY V	13-4-22.18
X3	GAMES FRED & MARY V	13-4-22.19
Y3	OHIO COUNTY COAL RESOURCES INC	13-3-3.1
Z3	WALTON EARL RICHARD JR & BRANDICE C	13-4-22.21
A4	BRINKMEIER BRUCE & TAMARA	13-4-22.15
B4	ALEXANDER LORRAINE	13-7-18
C4	SAMPSON EDITH VIRGINIA EST	13-7-19
D4	NARRISH KEVIN	13-8-30
E4	SOUTH CHRISTOPHER C	13-8-31
F4	KOSTELECKY JOSEPH J JR & CAROLYN - TOD	13-8-31.1
G4	FUNK CHARLES D ET UX	13-8-32
H4	LOY EUGENE EST ET AL	13-8-1
I4	LIBERTY JOHN ET UX	13-8-10

04/29/2022

REVISIONS: A SHL CHANGED 03-10-2022	COMPANY: 	
OPERATOR'S DAVID REINBEAU MSH	WELL #: 47-051-02438 1H	DATE: 02-17-2022
DISTRICT: UNION	COUNTY: MARSHALL	STATE: WV
		DRAWN BY: N. MANO SCALE: N/A DRAWING NO: WELL LOCATION PLAT 2