

Latitude: 40°00'00"

SURFACE HOLE 10,203'

Latitude: 40°02'30" BOTTOM HOLE

3,668'

JACKSON SURVEYING INC.

2413 EAST PIKE ST. # 112
Clarksburg, WV 26302
304-623-6851

Table with 2 columns: Location Name and UTM Coordinates (Northing, Easting). Includes Surface Hole Location (SHL), Landing Point Location (LPL), Azimuth Point Locations (AZL1-4), and Bottom Hole Location (BHL).

Table with 5 columns: LINE, BEARING, DISTANCE, DESCRIPTION, MONUMENT. Lists lines L1 through L6 connecting landmarks and points.

Table with 5 columns: LINE, BEARING, DISTANCE, CURVE LENGTH, DESCRIPTION. Lists lines L3 and L5 for curve data.

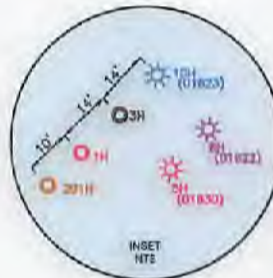
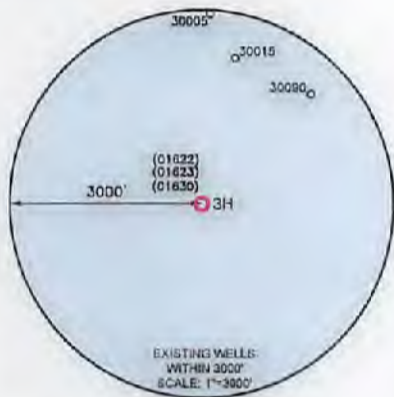
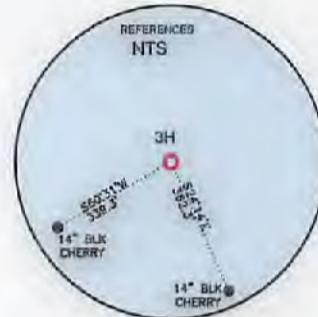

GRID NORTH
UTM, NAD83 DATUM, ZONE 17, US FT

WELL RESTRICTIONS

- List of 6 well restrictions including no occupied dwellings, no agriculture buildings, no water wells, no perennial streams, no trout stream, and no ground intake or public water supply.

NOTES ON SURVEY

- Notes on survey including surface and royalty owner information, boundaries shown, and all insets are grid north unless otherwise depicted.

I, THE UNDERSIGNED, HEREBY CERTIFY THAT THIS PLAN IS CORRECT TO THE BEST OF MY KNOWLEDGE AND BELIEF AND SHOWS ALL THE INFORMATION REQUIRED BY LAW AND REGULATIONS ISSUED AND PRESCRIBED BY THE DEPARTMENT OF ENVIRONMENTAL PROTECTION.

P.S. 708

David L Jackson



2000 0 2000

GRAPHIC SCALE IN FEET

COMPANY: SWN Production Company, LLC

(+) DENOTES LOCATION OF WELL ON UNITED STATES TOPOGRAPHIC MAPS
WVDEP OFFICE OF OIL & GAS
601 57TH STREET
CHARLESTON, WV 25034

MINIMUM DEGREE OF ACCURACY: 1/200
PROVEN SURVEY SOURCE OF ELEVATION: SURVEY GRADE GPS (NAVD 88, US FT)

DAVID REINBEAU MSH
OPERATOR'S WELL #: 3H
API WELL #: 47 051 02439
STATE COUNTY PERMIT

WELL TYPE: OIL [] WASTE DISPOSAL [] PRODUCTION [X] DEEP [] GAS [X] LIQUID INJECTION [] STORAGE [] SHALLOW [X]
WATERSHED: HOLLIDAYS RUN OF WHEELING CREEK (HUC-10) ELEVATION: 1251.2'
DISTRICT: UNION COUNTY: MARSHALL QUADRANGLE: MOUNDSVILLE, WV
SURFACE OWNER: SHELLY A. & DAVID W. REINBEAU ACREAGE: ±50.88
OIL & GAS ROYALTY OWNER: SHELLY A. & DAVID W. REINBEAU ACREAGE: ±50.88
DRILL [X] DRILL DEEPER [] REDRILL [] FRACTURE OR STIMULATE [X] PLUG OFF OLD FORMATION [] PERFORATE NEW FORMATION []
CONVERT [] PLUG & ABANDON [] CLEAN OUT & REPLUG [] OTHER CHANGE [] (SPECIFY)
TARGET FORMATION: MARCELLUS ESTIMATED DEPTH: 6,349 TVD 22,789 TMD

WELL OPERATOR: SWN PRODUCTION COMPANY, LLC DESIGNATED AGENT: BRITTANY WOODY
ADDRESS: 1300 FORT PIERPONT ROAD, SUITE 200 ADDRESS: 1300 FORT PIERPONT ROAD, SUITE 200
CITY: MORGANTOWN STATE: WV ZIP CODE: 26508 CITY: MORGANTOWN STATE: WV ZIP CODE: 26508

Table with 2 columns: Legend (Proposed Surface Hole, Existing Wellhead, LPL, Existing Water Well, Existing Spring) and Revisions (Date, Drawn By, Scale, Drawing No, Well Location Plat).

**JACKSON SURVEYING
INC.**

2413 EAST PIKE ST. # 112
Clarksburg, WV 26302
304-623-5851



I, THE UNDERSIGNED, HEREBY CERTIFY THAT THIS PLAT IS CORRECT TO THE BEST OF MY KNOWLEDGE AND BELIEF AND SHOWS ALL THE INFORMATION REQUIRED BY LAW AND REGULATIONS ISSUED AND PRESCRIBED BY THE DEPARTMENT OF ENVIRONMENTAL PROTECTION.

P.S. 708 *David L Jackson*

05/06/2022

REVISIONS:		COMPANY:		DATE: 04-05-2022	
		OPERATOR'S DAVID REINBEAU MSH		DRAWN BY: N. MANO	
		WELL #: 47-051-02431 3H		SCALE: N/A	
DISTRICT: UNION		COUNTY: MARSHALL	STATE: WV	DRAWING NO:	
				WELL LOCATION PLAT 2	

**JACKSON SURVEYING
INC.**

2413 EAST PIKE ST. # 112
Clarksburg, WV 26302
304-623-5851

DETAIL "A"

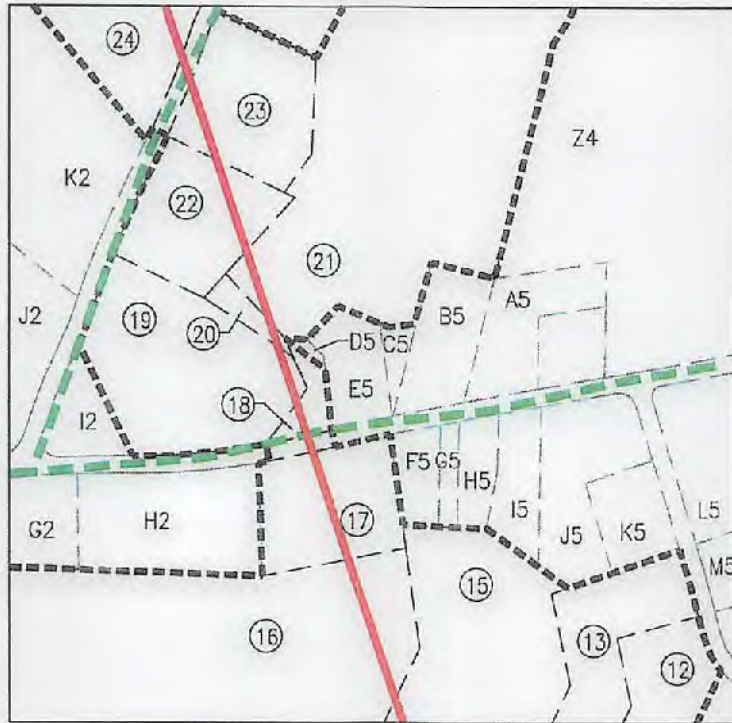

DETAIL "B"

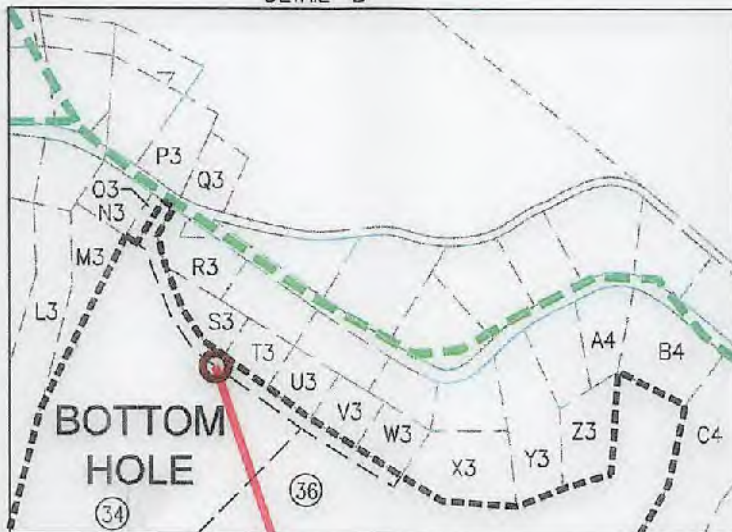

I, THE UNDERSIGNED, HEREBY CERTIFY THAT THIS PLAT IS CORRECT TO THE BEST OF MY KNOWLEDGE AND BELIEF AND SHOWS ALL THE INFORMATION REQUIRED BY LAW AND REGULATIONS ISSUED AND PRESCRIBED BY THE DEPARTMENT OF ENVIRONMENTAL PROTECTION.

P.S. 708

David L Jackson

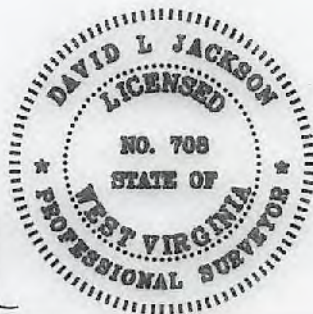

05/06/2022



REVISIONS:	COMPANY:		
	OPERATOR'S	DAVID REINBEAU MSH	
	WELL #:	47-051-02431	3H
	DISTRICT:	UNION	COUNTY: MARSHALL
			STATE: WV
			DATE: 04-05-2022
			DRAWN BY: N. MANO
			SCALE: N/A
			DRAWING NO:
			WELL LOCATION PLAT 3

JACKSON SURVEYING
INC.

2413 EAST PIKE ST. # 112
Clarksburg, WV 26302
304-623-5851

WELL BORE TRACTS		
TRACT	SURFACE OWNER (S) / ROYALTY OWNER (R)	TAX PARCEL
1	REINBEAU SHELLY A & DAVID W (S/R)	13-8-29
TRACT	SURFACE OWNER (S)	TAX PARCEL
2	REINBEAU SHELLY A & DAVID W (S)	13-8-27
3	NARRISH KEVIN (S)	13-8-30
4	SAMPSON EDITH VIRGINIA EST (S)	13-7-19
5	BONACCI BRIAN F (S)	13-3-5.1
6	COULLING LOUISE S ET AL (S)	13-3-3
7	OHIO COUNTY COAL RESOURCES INC (S)	13-3-3.1
8	GEHO STANLEY R & BETH B (S)	13-4-22.16
9	GEHO STANLEY R & BETH B (S)	13-4-22.7
10	MCGUIRE PHILIP C (S)	13-4-21.4
11	YOUNGER DONALD A & MOORE TERESA R (S)	13-2-94
12	DAY JOHN U EST & MERCER CHRISTINE (S)	13-2-95
13	CHAPPELEAR THOMAS C & PAULA A (S)	13-2-95.1
14	GARVIN CORRINE A EST (S)	13-2-97
15	GARVIN LEILA N & DONALD A (S)	13-2-96
16	GARVIN CORRINE A EST (S)	13-2-98
17	MERCER RICK (S)	13-2-81.1
18	RANSOM DONNA K & DAVID W - TRUSTS (S)	13-2-30.9
19	RANSOM DONNA K & DAVID W - TRUSTS (S)	13-2-30.2
20	RANSOM DONNA K & DAVID W - TRUSTS (S)	13-2-30.5
21	DOUGHERTY LOIS J (S)	13-2-30.8
22	DOUGHERTY KAREN E (S)	13-2-30.3
23	SCHLEPER DAVID J & LINDSEY B (S)	13-2-30.4
24	BURKE RICHARD & FITZPATRICK (S)	13-2-31.1
25	GARVIN CORRINE A EST (S)	13-2-38
26	POLLACK RICHARD J ET UX (S)	13-2-38.1
27	LAUTER FRANK ET AL (S)	13-2-36
28	SEIDLER E DALE JR (S)	13-2-14.9
29	SEIDLER PATRICIA L IRREVOCABLE (S)	13-2-14.7
30	WOLEN JOHN & MICHELLE (S)	13-2-102.3
31	BRAUNLICH EARL FRITZ & JAMIE (S)	13-2-102.4
32	RAHBAR AHMAD CREDIT SHELTER TRUST (S)	13-2-102
33	ANDREWS JANET M TRUSTEE (S)	1-RB2-32
34	POTTS JOHN W & ROSE A (S)	1-RB2-31.2
35	ASBURY RYAN & ANNE (S)	1-RB2-31.5
36	MORGAN LEE ANN (S)	1-RB2-31.12

05/06/2022

REVISIONS:	COMPANY:	 	
	OPERATOR'S	DAVID REINBEAU MSH	
	WELL #:	47-051-02431	3H
	DISTRICT:	UNION	COUNTY: MARSHALL
			STATE: WV
			DATE: 04-05-2022
			DRAWN BY: N. MANO
			SCALE: N/A
			DRAWING NO:
			WELL LOCATION PLAT 4

**JACKSON SURVEYING
INC.**

2413 EAST PIKE ST. # 112
Clarksburg, WV 26302
304-623-5851

TRACT	SURFACE OWNER	TAX PARCEL
A	REINBEAU RONALD W & FRIEDE A - LIFE	13-7-22.2
B	MCCOMBS JOHN A SR & MARILYN S	13-7-22.1
C	REINBEAU DAVID W & SHELLY A	13-7-22.3
D	REINBEAU DAVID W & SHELLY A	13-7-21.1
E	BOWMAN MICHAEL ET UX	13-8-28
F	BOWMAN MICHAEL J & CONSTANCE G	13-7-21
G	ALEXANDER LORRAINE	13-7-20
H	ALEXANDER LORRAINE	13-7-18.1
I	ALEXANDER LORRAINE	13-7-18
J	WARD CYNTHIA J & DALE P	13-4-23.6
K	WEST VALIE JAMES ET AL	13-4-22
L	BRINKMEIER BRUCE & TAMARA	13-4-22.14
M	BRINKMEIER BRUCE & TAMARA	13-4-22.15
N	WALTON EARL RICHARD JR & BRANDICE C	13-4-22.21
O	WALTON EARL RICHARD JR & BRANDICE C	13-4-22.23
P	GAMES FRED & MARY V	13-4-22.19
Q	GAMES FRED & MARY V	13-4-22.18
R	GAMES MARY VIRGINIA - TOD	13-4-22.22
S	WALTON EARL RICHARD JR & BRANDICE C	13-4-22.20
T	WEST VALIE JAMES ET AL	13-4-22
U	HILL CAROL LYNN & FORDYCE BRIAN W	13-4-22.8
V	MANNING JOHN B & KIMBERLY R	13-4-22.13
W	GAMES FRED & MARY V	13-4-22.17
X	GAMES MARY VIRGINIA - TOD	13-4-22.25
Y	MCGUIRE PHILIP C	13-4-21.9
Z	GARVIN CORRINE A EST	13-2-101
A2	GARVIN CORRINE A EST	13-2-100
B2	GARVIN CORRINE A EST	13-2-99
C2	GARVIN CORRINE A EST	13-2-70
D2	GARVIN CORRINE A EST	13-2-71
E2	MUSTACHIO EMILY A & GARVIN GRANT W	13-2-72
F2	GARVIN JOHN A & KAREN L	13-2-73
G2	GARVIN DOROTHY MAE EST	13-2-81
H2	GARVIN JOHN	13-2-81.2
I2	RANSOM DAVID W & DONNA K	13-2-80
J2	MILLER GEORGE W ET AL	13-2-79
K2	BURKE RICHARD & FITZPATRICK DEBRA	13-2-31.2
L2	GARVIN CORRINE A EST	13-2-68
M2	ST MYERS MICHAEL W	13-2-67
N2	ROGERSON GEORGE C EST	13-2-39
O2	SEIDLER E DALE JR ET UX	13-2-14.3
P2	COFFIELD RONALD J	13-2-39.3
Q2	COFFIELD RONALD J	13-2-39.5
R2	SEIDLER NETTIE	13-2-14
S2	SEIDLER TIMOTHY I ET UX	13-2-14.2
T2	BLATT JAMES E ET UX	13-2-42.7
U2	MAGERS GARY E ET UX	13-2-2.2
V2	SHIVELY JOYCE	13-2-14.6
W2	NUGENT LINDA S ET AL	13-2-14.8
X2	RAHBAR AHMAD CREDIT, SHELTER TRUST	13-2-102
Y2	BANE RYAN A & JULIE A	13-2-102.2
Z2	BRAUNLICH EARL FRITZ & JAMIE	13-2-101
A3	TURNER JASON & TIFFANY	13-2-102.1
B3	WEISNER RANDY P	1-RB2-33.3
C3	FEDERAL NATIONAL MORTGAGE ASSOCIATION	1-RB2-32.3
D3	PRASCIK LORI JEAN	1-RB2Q-33
E3	MULARCIC BRYAN & TIFFANY	1-RB2Q-32
F3	SHREVES HOLLIE L	1-RB2Q-31.1
G3	KNORR WILLIAM JOHN & KNORR ELIZABETH VIRGINIA	1-RB2L-81.1
H3	NEIMAN CHARLES AND MARK	1-RB2L-81
I3	ANDREWS JEREMY	1-RB2-32.1
J3	PAULEY SCOTT F & EHEMANN CHRISTINA	1-RB2L-74
K3	SCHMIDT THOMAS	1-RB2-2B
L3	RICHTER ELWOOD F JR	1-RB2M-56
M3	RICHTER ELWOOD F & CHRISTINE M	1-RB2-31.6
N3	MUSAP SASHA DAVID & MITEVSKI VERA	1-RB2M-30
O3	MUSAP SASHA DAVID & MITEVSKI VERA	1-RB2M-29
P3	MORGAN CARL WILLIAM	1-RB2M-39
Q3	MORGAN CARL WILLIAM	1-RB2M-31.9
R3	TRABERT TERRY W & B J	1-RB2M-31
S3	CONNER ERNEST & PHYLLIS	1-RB2M-38
T3	DICOCCO JACK M & M E	1-RB2M-47
U3	DICOCCO JACK M & M E	1-RB2M-48

TRACT	SURFACE OWNER	TAX PARCEL
V3	TRABERT TIMOTHY LEE	1-RB2M-49
W3	TRABERT TIMOTHY LEE	1-RB2M-50
X3	BALLER ROSE MARY SPROWLS DAVID W	1-RB2M-51
Y3	BALLER ROSE MARY SPROWLS DAVID W	1-RB2M-31.8
Z3	GILLIGAN SHELLEY	1-RB2M-31.7
A4	GILLIGAN SHELLEY	1-RB2M-31.1
B4	KURKO BRIAN S & JACLYN E	1-RB2M-37
C4	HAHLE ELEANOR T (LE); GUY ROBERT D; GUY CHERYL H	1-RB2M-31.10
D4	HAHLE ELEANOR T (LE); GUY ROBERT D; GUY CHERYL H	1-RB2M-31.11
E4	SHOWALTER BRIAN & BETH	1-RB2M-52.1
F4	SHOWALTER BRIAN & BETH	1-RB2M-52
G4	GANTZER MICHAEL J & D M	1-RB2M-45
H4	WHEELING ANTENNA CO INC C/O COMCAST CORPORATION	1-RB2M-46
I4	WHEELING ANTENNA CO C/O COMCAST CORPORATION	1-RB2-26
J4	GALE JAMES ASSET MGMT LLC	1-RB2-24.1
K4	POTTS PATRICK J	1-RB2-31.9
L4	POTTS JOHN W & ROSE A	1-RB2-31.8
M4	POTTS JOHN W & R A	1-RB2-31.1
N4	POTTS JOHN W & ROSE A	1-RB2-31.13
O4	C J RYAN NC	10-W95-109
P4	RENFORTH GEORGE III	13-2-16.2
Q4	PERONI CONSTRUCTION INC	10-W95-112
R4	LONG RICHARD E ET UX	13-2-35
S4	LONG RICHARD E ET UX	13-2-37
T4	LONG RICHARD E ET UX	13-2-32
U4	WALKER MICHAEL A	13-2-31
V4	DOUGHERTY MICHAEL C	13-2-30.7
W4	INGRAM ROBERT HOWARD III ET UX	13-2-30.6
X4	DOUGHERTY MICHAEL C	13-2-30.10
Y4	LONG RICHARD E ET UX	13-2-34
Z4	WILLIS CHARLES ROBERT ET AL	13-2-29
A5	HANKET COURTNEY T	13-2-30.11
B5	DOUGHERTY LOIS J	13-2-30.1
C5	DOUGHERTY LOIS J	13-2-30.14
D5	HANKET COURTNEY T	13-2-30.11
E5	RANSOM DONNA K & DAVID W	13-2-30.12
F5	MERCER RICK	13-2-82.1
G5	MERCER RICK	13-2-82.2
H5	BILINSKY HARRY EST & PALMER JOSEPH J	13-2-82
I5	MERCER RICK W	13-2-83
J5	STOEHR JOHN ROBERT ET UX	13-2-83.1
K5	REDD JOHN N ET UX	13-2-84
L5	GARVIN JOHN ARTHUR	13-2-85
M5	DENNING MICHAEL J ET UX	13-2-86
N5	HENRY VICTORIA A	13-2-86.1
O5	HENRY VICTORIA A	13-2-86.2
P5	FLANAGAN JAMES A & BETY S	13-2-94.2
Q5	YOUNGER DONALD A & MOORE TERESA R	13-2-94.4
R5	YOUNGER DONALD A & MOORE TERESA R	13-2-94.6
S5	YOUNGER DONALD A & MOORE TERESA R	13-2-94.3
T5	BANE RYAN	13-2-93
U5	WIEDEBUSCH ROBERT & CINDY	13-2-93.1
V5	WIEDEBUSCH ROBERT & CINDY	13-2-91
W5	GALIGHAN MICHAEL WM	13-2-90.1
X5	GAUGHAN MICHAEL W ET UX	13-2-90
Y5	ABEL JAMES R & SHERI L	13-2-89
Z5	ISER RONALD J ET UX	13-2-88
A6	WHITE HORSE FARM LLC	13-3-2
B6	COULLING LOUISE S ET AL	13-3-5.3
C6	COULLING LOUISE S	13-3-5
D6	DAWSON THOMAS A ET AL	12-13-21.1
E6	MCADAMS ROBERT E & JODY L	12-13-27.1
F6	MATTUCCI MARK A	12-16-28
G6	MAAS BRIAN J & AMY C - TRUST	13-3-8
H6	MAAS BRIAN J & AMY C - TRUST	13-3-10
I6	HART JOHN J & RENEE A	13-3-11
J6	BONACCI FRANK A	13-3-5.5
K6	SOUTH CHRISTOPHER C	13-8-31
L6	KOSTELECKY JOSEPH J JR & CAROLYN - TOD	13-8-31.1
M6	FUNK CHARLES D ET UX	13-8-32
N6	LOY EUGENE EST ET AL	13-8-1
O6	LIBERTY JOHN ET UX	13-8-10
P6	MCCOMBS JOHN A SR, THOMAS E & BETH	13-8-11
Q6	MCCOMBS JOHN A SR, THOMAS E & BETH	13-8-26

05/06/2022

REVISIONS:	COMPANY:	 	
	OPERATOR'S	DAVID REINBEAU MSH	DATE: 04-05-2022
	WELL #:	47-051-02431 3H	DRAWN BY: N. MANO
	DISTRICT:	UNION	SCALE: N/A
	COUNTY:	MARSHALL	DRAWING NO:
	STATE:	WV	WELL LOCATION PLAT 5