

Latitude: 40°00'00"

SURFACE HOLE 10,203'

Latitude: 40°02'30" BOTTOM HOLE

3,520'

JACKSON SURVEYING INC. 2413 EAST PIKE ST. # 112 Clarksburg, WV 26302 304-623-5851

Table with 2 columns: Location Name and UTM Coordinates (Northings and Eastings). Includes Surface Hole, Landing Point, and four Azimuth Points.

Table with 5 columns: LINE, BEARING, DISTANCE, DESCRIPTION, MONUMENT. Lists survey lines L1 through L6 and L3.

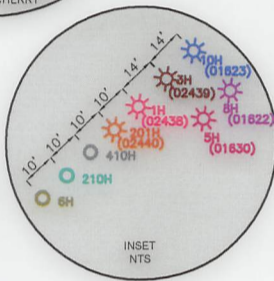
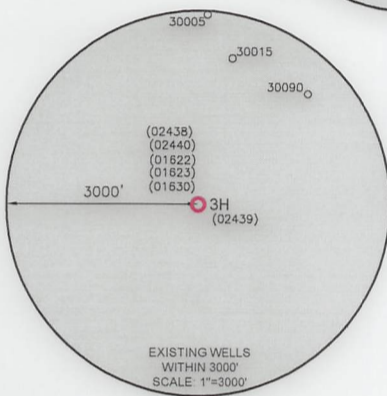
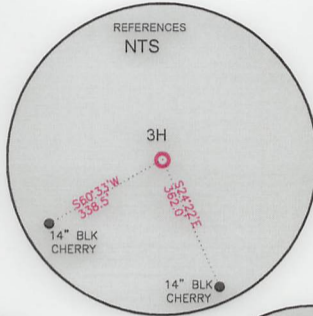

Table with 2 columns: Location Name and UTM Coordinates (Northings and Eastings). Includes Surface Hole, Landing Point, and four Azimuth Points.

WELL RESTRICTIONS

- 1. NO OCCUPIED DWELLINGS > 2500 SQ FT. WITHIN 625 FEET OF CENTER OF PAD.
2. NO AGRICULTURE BUILDINGS > 2500 SQ FT. WITHIN 625 FEET OF CENTER OF PAD.
3. NO WATER WELLS OR DEVELOPED SPRINGS ARE WITHIN 250 FEET OF PROPOSED WELL.
4. NO PERENNIAL STREAMS, LAKES, PONDS, OR RESERVOIRS WITHIN 100 FEET OF THE LIMITS OF DISTURBANCE.
5. NO NATURALLY PRODUCING TROUT STREAM WITHIN 300 FEET OF LIMITS OF DISTURBANCE.
6. NO GROUND INTAKE OR PUBLIC WATER SUPPLY WITHIN 1000 FEET OF WELL PAD, LIMITS OF DISTURBANCE, E & S CONTROLS OR PUBLIC WATER SUPPLY.

NOTES ON SURVEY

- 1. SURFACE AND ROYALTY OWNER INFORMATION AND THEIR BOUNDARIES SHOWN HEREON WERE PLOTTED FROM DEEDS AND/OR TAX PARCEL MAPS PROVIDED BY CLIENT AND/OR FIELD LOCATIONS.
2. THIS PLAT DOES NOT REPRESENT A BOUNDARY SURVEY OF THE PARCELS SHOWN HEREON.
4. ALL INSETS ARE GRID NORTH UNLESS OTHERWISE DEPICTED.

I, THE UNDERSIGNED, HEREBY CERTIFY THAT THIS PLAT IS CORRECT TO THE BEST OF MY KNOWLEDGE AND BELIEF AND SHOWS ALL THE INFORMATION REQUIRED BY LAW AND REGULATIONS ISSUED AND PRESCRIBED BY THE DEPARTMENT OF ENVIRONMENTAL PROTECTION.

P.S. 708

David L Jackson

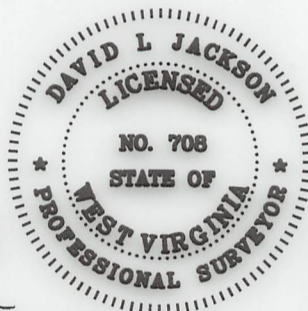

2000 0 2000

GRAPHIC SCALE IN FEET

COMPANY: SWN Production Company, LLC

(+) DENOTES LOCATION OF WELL ON UNITED STATES TOPOGRAPHIC MAPS
WVDEP OFFICE OF OIL & GAS 601 57TH STREET CHARLESTON, WV 25034

MINIMUM DEGREE OF ACCURACY: 1/200
PROVEN SURVEY SOURCE OF ELEVATION: GRADE GPS (NAVD 88, US FT)

DAVID REINBEAU MSH
OPERATOR'S WELL #: 3H
API WELL #: 47 STATE 051 COUNTY 02439 PERMIT

WELL TYPE: OIL WASTE DISPOSAL PRODUCTION DEEP GAS LIQUID INJECTION STORAGE SHALLOW
WATERSHED: HOLLIDAYS RUN OF WHEELING CREEK (HUC-10) ELEVATION: 1250.9'
DISTRICT: UNION COUNTY: MARSHALL QUADRANGLE: MOUNDSVILLE, WV
SURFACE OWNER: SHELLY A. & DAVID W. REINBEAU ACREAGE: ±50.88
OIL & GAS ROYALTY OWNER: SHELLY A. & DAVID W. REINBEAU ACREAGE: ±50.88
DRILL DRILL DEEPER REDRILL FRACTURE OR STIMULATE PLUG OFF OLD FORMATION PERFORATE NEW FORMATION
CONVERT PLUG & ABANDON CLEAN OUT & REPLUG OTHER CHANGE (SPECIFY) ASDRILLED 03/31/2023
TARGET FORMATION: MARCELLUS ESTIMATED DEPTH: 6,363 TVD 22,778 TMD

WELL OPERATOR: SWN PRODUCTION COMPANY, LLC DESIGNATED AGENT: BRITTANY WOODY
ADDRESS: 1300 FORT PIERPONT ROAD, SUITE 200 ADDRESS: 1300 FORT PIERPONT ROAD, SUITE 200
CITY: MORGANTOWN STATE: WV ZIP CODE: 26508 CITY: MORGANTOWN STATE: WV ZIP CODE: 26508

Table with 2 columns: Legend (Proposed Surface Hole, Existing Wellhead, Landing Point, Existing Water Well, Existing Spring) and Revisions (Date, Drawn By, Scale, Drawing No, Well Location Plat).

JACKSON SURVEYING
 INC.
 2413 EAST PIKE ST. # 112
 Clarksburg, WV 26302
 304-623-5851



I, THE UNDERSIGNED, HEREBY CERTIFY THAT THIS PLAT IS CORRECT TO THE BEST OF MY KNOWLEDGE AND BELIEF AND SHOWS ALL THE INFORMATION REQUIRED BY LAW AND REGULATIONS ISSUED AND PRESCRIBED BY THE DEPARTMENT OF ENVIRONMENTAL PROTECTION.

P.S. 708 *David L Jackson*

03/31/2023

REVISIONS:	COMPANY:			
	OPERATOR'S		DAVID REINBEAU MSH	API #:
	WELL #:		3H	47-051-02439
	DISTRICT:	COUNTY:	STATE:	DATE:
	UNION	MARSHALL	WV	09-28-2022
				DRAWN BY: N. MANO
				SCALE: N/A
				DRAWING NO:
				WELL LOCATION PLAT 2

JACKSON SURVEYING
 INC.
 2413 EAST PIKE ST. # 112
 Clarksburg, WV 26302
 304-623-5851

DETAIL "A"



DETAIL "B"

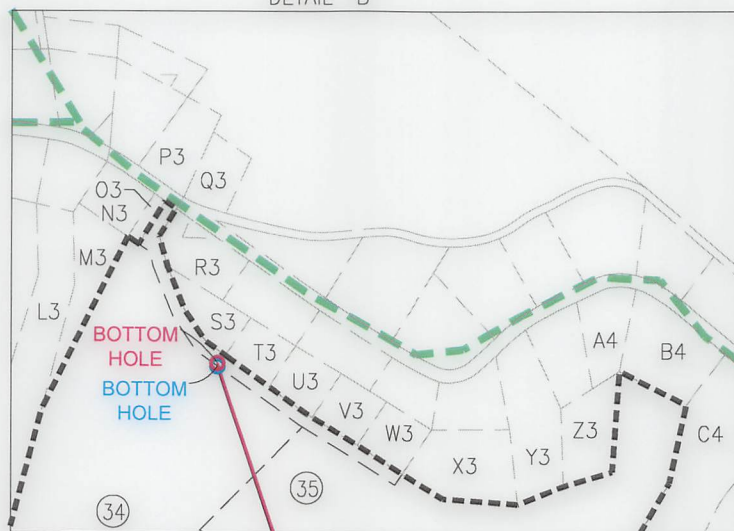

I, THE UNDERSIGNED, HEREBY CERTIFY THAT THIS PLAT IS CORRECT TO THE BEST OF MY KNOWLEDGE AND BELIEF AND SHOWS ALL THE INFORMATION REQUIRED BY LAW AND REGULATIONS ISSUED AND PRESCRIBED BY THE DEPARTMENT OF ENVIRONMENTAL PROTECTION.

P.S. 708

David L Jackson

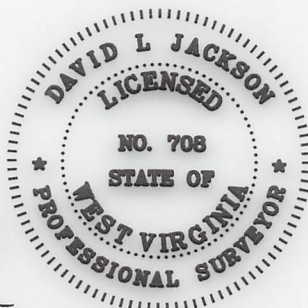



03/31/2023

REVISIONS:	COMPANY:			
	OPERATOR'S		DAVID REINBEAU MSH	API #:
	WELL #:		3H	47-051-02439
	DISTRICT:	COUNTY:	STATE:	DATE:
	UNION	MARSHALL	WV	09-28-2022
				DRAWN BY: N. MANO
				SCALE: N/A
				DRAWING NO:
				WELL LOCATION PLAT 3

JACKSON SURVEYING
 INC.
 2413 EAST PIKE ST. # 112
 Clarksburg, WV 26302
 304-623-5851

WELL BORE TRACTS		
TRACT	SURFACE OWNER (S) / ROYALTY OWNER (R)	TAX PARCEL
1	REINBEAU SHELLY A & DAVID W (S/R)	13-8-29
TRACT	SURFACE OWNER (S)	TAX PARCEL
2	REINBEAU SHELLY A & DAVID W (S)	13-8-27
3	NARRISH KEVIN (S)	13-8-30
4	BONACCI BRIAN F (S)	13-3-5.1
5	COULLING LOUISE S ET AL (S)	13-3-3
6	OHIO COUNTY COAL RESOURCES INC (S)	13-3-3.1
7	GEHO STANLEY R & BETH B (S)	13-4-22.16
8	GEHO STANLEY R & BETH B (S)	13-4-22.7
9	MCGUIRE PHILIP C (S)	13-4-21.4
10	YOUNGER DONALD A & MOORE TERESA R (S)	13-2-94
11	DAY JOHN U EST & MERCER CHRISTINE (S)	13-2-95
12	CHAPPELEAR THOMAS C & PAULA A (S)	13-2-95.1
13	GARVIN CORRINE A EST (S)	13-2-97
14	GARVIN LEILA N & DONALD A (S)	13-2-96
15	GARVIN CORRINE A EST (S)	13-2-98
16	MERCER RICK (S)	13-2-81.1
17	RANSOM DONNA K & DAVID W -TRUSTS (S)	13-2-30.9
18	RANSOM DONNA K & DAVID W -TRUSTS (S)	13-2-30.2
19	RANSOM DONNA K & DAVID W -TRUSTS (S)	13-2-30.5
20	DOUGHERTY LOIS J (S)	13-2-30.8
21	DOUGHERTY KAREN E (S)	13-2-30.3
22	SCHLIEPER DAVID J & LINDSEY B (S)	13-2-30.4
23	BURKE RICHARD & FITZPATRICK (S)	13-2-31.1
24	GARVIN CORRINE A EST (S)	13-2-38
25	POLLACK RICHARD J ET UX (S)	13-2-38.1
26	LAUTER FRANK ET AL (S)	13-2-36
27	SEIDLER E DALE JR (S)	13-2-14.9
28	SEIDLER PATRICIA L IRREVOCABLE (S)	13-2-14.7
29	WOLEN JOHN & MICHELLE (S)	13-2-102.3
30	BRAUNLICH EARL FRITZ & JAMIE (S)	13-2-102.4
31	RAHBAR AHMAD CREDIT SHELTER TRUST (S)	13-2-102
32	ANDREWS JANET M TRUSTEE (S)	1-RB2-32
33	POTTS JOHN W & ROSE A (S)	1-RB2-31.2
34	ASBURY RYAN & ANNE (S)	1-RB2-31.5
35	MORGAN LEE ANN (S)	1-RB2-31.12

03/31/2023

REVISIONS:	COMPANY:		
			
	OPERATOR'S	DAVID REINBEAU MSH	API #:
	WELL #:	3H	47-051-02439
	DISTRICT:	COUNTY:	STATE:
	UNION	MARSHALL	WV
			DATE: 09-28-2022
			DRAWN BY: N. MANO
			SCALE: N/A
			DRAWING NO:
			WELL LOCATION PLAT 4



**JACKSON SURVEYING
INC.**

2413 EAST PIKE ST. # 112
Clarksburg, WV 26302
304-623-5851

TRACT	ADJOINING OWNERS TABLE SURFACE OWNER	TAX PARCEL
A	MCCOMBS JOHN A SR & MARILYN S	13-7-22.1
B	REINBEAU DAVID W & SHELLY A	13-7-22.3
C	REINBEAU DAVID W & SHELLY A	13-7-21.1
D	BOWMAN MICHAEL ET UX	13-8-28
E	BOWMAN MICHAEL J & CONSTANCE G	13-7-21
F	ALEXANDER LORRAINE	13-7-20
G	ALEXANDER LORRAINE	13-7-18.1
H	ALEXANDER LORRAINE	13-7-18
I	SAMPSON EDITH VIRGINIA EST	13-7-19
J	WARD CYNTHIA J & DALE P	13-4-23.6
K	WEST VALLIE JAMES ET AL	13-4-22
L	BRINKMEIER BRUCE & TAMARA	13-4-22.14
M	BRINKMEIER BRUCE & TAMARA	13-4-22.15
N	WALTON EARL RICHARD JR & BRANDICE C	13-4-22.21
O	WALTON EARL RICHARD JR & BRANDICE C	13-4-22.23
P	GAMES FRED & MARY V	13-4-22.19
Q	GAMES FRED & MARY V	13-4-22.18
R	GAMES MARY VIRGINIA - TOD	13-4-22.22
S	WALTON EARL RICHARD JR & BRANDICE C	13-4-22.20
T	WEST VALLIE JAMES ET AL	13-4-22
U	HILL CAROL LYNN & FORDYCE BRIAN W	13-4-22.8
V	MANNING JOHN B & KIMBERLY R	13-4-22.13
W	GAMES FRED & MARY V	13-4-22.17
X	GAMES MARY VIRGINIA - TOD	13-4-22.25
Y	MCGUIRE PHILIP C	13-4-21.9
Z	GARVIN CORRINE A EST	13-2-101
A2	GARVIN CORRINE A EST	13-2-100
B2	GARVIN CORRINE A EST	13-2-99
C2	GARVIN CORRINE A EST	13-2-70
D2	GARVIN CORRINE A EST	13-2-71
E2	MUSTACHIO EMILY A & GARVIN GRANT W	13-2-72
F2	GARVIN JOHN A & KAREN L	13-2-73
G2	GARVIN DOROTHY MAE EST	13-2-81
H2	GARVIN JOHN	13-2-81.2
I2	RANSOM DAVID W & DONNA K	13-2-80
J2	MILLER GEORGE W ET AL	13-2-79
K2	BURKE RICHARD & FITZPATRICK DEBRA	13-2-31.2
L2	GARVIN CORRINE A EST	13-2-68
M2	ST MYERS MICHAEL W	13-2-67
N2	ROGERSON GEORGE C EST	13-2-39
O2	SEIDLER E DALE JR ET UX	13-2-14.3
P2	COFFIELD RONALD J	13-2-39.3
Q2	COFFIELD RONALD J	13-2-39.5
R2	SEIDLER NETTIE	13-2-14
S2	SEIDLER TIMOTHY I ET UX	13-2-14.2
T2	BLATT JAMES E ET UX	13-2-42.7
U2	MAGERS GARY E ET UX	13-2-2.2
V2	SHIVELY JOYCE	13-2-14.6
W2	NUGENT LINDA S ET AL	13-2-14.8
X2	RAHBAR AHMAD CREDIT, SHELTER TRUST	13-2-102
Y2	BANE RYAN A & JULIE A	13-2-102.2
Z2	BRAUNLICH EARL FRITZ & JAMIE	13-2-104
A3	TURNER JASON & TFFANY	13-2-102.1
B3	WEISNER RANDY P	1-RB2-33.3
C3	FEDERAL NATIONAL MORTGAGE ASSOCIATION	1-RB2-32.3
D3	PRASCIK LORI JEAN	1-RB2Q-33
E3	MULARCIK BRYAN & TIFFANY	1-RB2Q-32
F3	SHREVES HOLLIE L	1-RB2Q-31.1
G3	KNORR WILLIAM JOHN & KNORR ELIZABETH VIRGINIA	1-RB2L-81.1
H3	NEIMAN CHARLES AND MARK	1-RB2L-81
I3	ANDREWS JEREMY	1-RB2-32.1
J3	PAULEY SCOTT F & ECHEMANN CHRISTINA	1-RB2L-74
K3	SCHMIDT THOMAS	1-RB2-28
L3	RICHTER ELWOOD F JR	1-RB2M-56
M3	RICHTER ELWOOD F & CHRISTINE M	1-RB2-31.6
N3	MUSAP SASHA DAVID & MITEVSKI VERA	1-RB2M-30
O3	MUSAP SASHA DAVID & MITEVSKI VERA	1-RB2M-29
P3	MORGAN CARL WILLIAM	1-RB2M-39
Q3	MORGAN CARL WILLIAM	1-RB2M-31.9
R3	TRABERT TERRY W & BJ	1-RB2M-31
S3	CONNER ERNEST & PHYLLIS	1-RB2M-38
T3	DICOCCO JACK M & M E	1-RB2M-47
U3	DICOCCO JACK M & M E	1-RB2M-48

TRACT	ADJOINING OWNERS TABLE SURFACE OWNER	TAX PARCEL
V3	TRABERT TIMOTHY LEE	1-RB2M-49
W3	TRABERT TIMOTHY LEE	1-RB2M-50
X3	BALLER ROSE MARY SPROWLS DAVID W	1-RB2M-51
Y3	BALLER ROSE MARY SPROWLS DAVID W	1-RB2M-31.8
Z3	GILLIGAN SHELLEY	1-RB2M-31.7
A4	GILLIGAN SHELLEY	1-RB2M-31.1
B4	KURKO BRIAN S & JACLYN E	1-RB2M-37
C4	HAHLE ELEANOR T (LE); GUY ROBERT D; GUY CHERYL H	1-RB2M-31.10
D4	HAHLE ELEANOR T (LE); GUY ROBERT D; GUY CHERYL H	1-RB2M-31.11
E4	SHOWALTER BRIAN & BETH	1-RB2M-52.1
F4	SHOWALTER BRIAN & BETH	1-RB2M-52
G4	GANTZER MICHAEL J & D M	1-RB2M-45
H4	WHEELING ANTENNA CO INC C/O COMCAST CORPORATION	1-RB2M-46
I4	WHEELING ANTENNA CO C/O COMCAST CORPORATION	1-RB2-26
J4	GALE JAMES ASSET MGMT LLC	1-RB2-24.1
K4	POTTS PATRICK J	1-RB2-31.9
L4	POTTS JOHN W & ROSE A	1-RB2-31.8
M4	POTTS JOHN W & R A	1-RB2-31.1
N4	POTTS JOHN W & ROSE A	1-RB2-31.13
O4	C J RYAN NC	10-W95-109
P4	RENFORTH GEORGE III	13-2-16.2
Q4	PERONI CONSTRUCTION INC	10-W95-112
R4	LONG RICHARD E ET UX	13-2-35
S4	LONG RICHARD E ET UX	13-2-37
T4	LONG RICHARD E ET UX	13-2-32
U4	WALKER MICHAEL A	13-2-31
V4	DOUGHERTY MICHAEL C	13-2-30.7
W4	INGRAM ROBERT HOWARD III ET UX	13-2-30.6
X4	DOUGHERTY MICHAEL C	13-2-30.10
Y4	LONG RICHARD E ET UX	13-2-34
Z4	WILLIS CHARLES ROBERT ET AL	13-2-29
A5	HANKET COURTNEY T	13-2-30.11
B5	DOUGHERTY LOIS J	13-2-30.1
C5	DOUGHERTY LOIS J	13-2-30.14
D5	HANKET COURTNEY T	13-2-30.11
E5	RANSOM DONNA K & DAVID W	13-2-30.12
F5	MERCER RICK	13-2-82.1
G5	MERCER RICK	13-2-82.2
H5	BILINSKY HARRY EST & PALMER JOSEPH J	13-2-82
I5	MERCER RICK W	13-2-83
J5	STOEHR JOHN ROBERT ET UX	13-2-83.1
K5	REDD JOHN N ET UX	13-2-84
L5	GARVIN JOHN ARTHUR	13-2-85
M5	DENNING MICHAEL J ET UX	13-2-86
N5	HENRY VICTORIA A	13-2-86.1
O5	HENRY VICTORIA A	13-2-86.2
P5	FLANAGAN JAMES A & BETY S	13-2-94.2
Q5	YOUNGER DONALD A & MOORE TERESA R	13-2-94.4
R5	YOUNGER DONALD A & MOORE TERESA R	13-2-94.6
S5	YOUNGER DONALD A & MOORE TERESA R	13-2-94.3
T5	BANE RYAN	13-2-93
U5	WIEDEBUSCH ROBERT & CINDY	13-2-93.1
V5	WIEDEBUSCH ROBERT & CINDY	13-2-91
W5	GAUGHAN MICHAEL WM	13-2-90.1
X5	GAUGHAN MICHAEL W ET UX	13-2-90
Y5	ABEL JAMES R & SHERI L	13-2-89
Z5	ISER RONALD J ET UX	13-2-88
A6	WHITE HORSE FARM LLC	13-3-2
B6	COULLING LOUISE S ET AL	13-3-5.3
C6	COULLING LOUISE S	13-3-5
D6	DAWSON THOMAS A ET AL	12-1B-21.1
E6	MCADAMS ROBERT E & JODY L	12-1B-27.1
F6	MATUCCI MARK A	12-1B-28
G6	MAAS BRIAN J & AMY C - TRUST	13-3-8
H6	MAAS BRIAN J & AMY C - TRUST	13-3-10
I6	HART JOHN J & RENEE A	13-3-11
J6	BONACCI FRANK A	13-3-5.5
K6	SOUTH CHRISTOPHER C	13-8-31
L6	KOSTELECKY JOSEPH J JR & CAROLYN - TOD	13-8-31.1
M6	FUNK CHARLES D ET UX	13-8-32
N6	LOY EUGENE EST ET AL	13-8-1
O6	LIBERTY JOHN ET UX	13-8-10
P6	MCCOMBS JOHN A SR, THOMAS E & BETH	13-8-11
Q6	MCCOMBS JOHN A SR, THOMAS E & BETH	13-8-26
R6	REINBEAU RONALD W & FRIEDE A - LIFE	13-7-22.2

03/31/2023

REVISIONS:	COMPANY:		
			
	OPERATOR'S	DAVID REINBEAU MSH	API #:
	WELL #:	3H	47-051-02439
	DISTRICT:	UNION	STATE:
		COUNTY:	WV
			DATE: 09-28-2022
			DRAWN BY: N. MANO
			SCALE: N/A
			DRAWING NO:
			WELL LOCATION PLAT 5