

form wwb

ANGELS ENVY LEASE WELL N-14HU 275.0236± ACRES

(+) DENOTES LOCATION ON UNITED STATES TOPOGRAPHIC MAPS

DETAIL
SKETCH "A"
SCALE 1"=200'

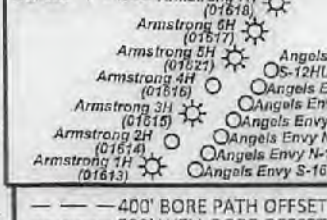

TOP HOLE LATITUDE: 39°47'30"
BOTTOM HOLE LATITUDE: 39°47'30"

REFERENCES SCALE 1"=400'
12" BLACK LOCUST

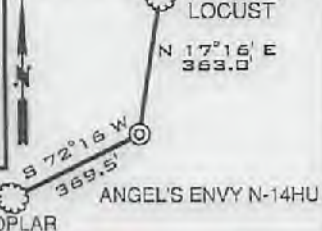

GRID-NORTH

- BORE PATH BASED ON GRID-NORTH.
- NO WATER WELLS WITHIN 250' OF WELL WERE FOUND, NO DWELLINGS WITHIN 625' OF PAD CENTER WERE FOUND.
- OWNERSHIP TAKEN FROM PUBLIC RECORDS OF MARSHALL COUNTY, WV IN MARCH, 2019. COORDINATES AND WELL TIES BASED UPON DIFFERENTIAL GPS MEASUREMENTS.
- WELL LOCATION REFERENCES ARE BASED UPON THE MAGNETIC MERIDIAN.
- ALL DEEP WELLS WITHIN 1000' SHOWN ON THIS PLAT.
- BOUNDARIES ALONG ROADWAYS ARE BASED UPON MEMORANDUM BY DICKIE, MCGAMEY & CHILCOTE, P.C. FILE 0058304.0401147
- LTP & LPL ARE THE SAME POINT.

LINE	BEARING	DISTANCE
L1	N 50°33' W	2438.00'
L2	N 52°34' E	2544.33'
L3	S 42°05' E	2400.65'

CURVE	CHORD BEARING	CHORD LENGTH	RADIUS	ARC LENGTH
C1	S 45°05' E	49.90'	307.97'	49.95'
C2	S 87°55' E	3.54'	1.90'	4.54'
C3	N 28°09' W	27.32'	77.75'	27.46'
C4	N 33°32' W	90.44'	1495.42'	90.45'
C5	N 35°57' W	343.82'	9028.96'	343.84'
C6	N 37°15' W	353.11'	21490.34'	353.12'

SURFACE HOLE
UTM. NAD83, ZONE 17
IN METERS
N) 4,400,446.66
E) 516,416.08

LANDING POINT 1
UTM. NAD83, ZONE 17
IN METERS
N) 4,400,099.92
E) 516,778.50

BOTTOM HOLE
UTM. NAD83, ZONE 17
IN METERS
N) 4,401,711.43
E) 515,490.25

LEGEND
--- LEASE TRACTS
--- SURFACE TRACTS
--- WELL LATERAL
--- POINT PLEASANT LEGS
--- UNIT BOUNDARY
Ⓐ LEASE # (SEE GA1 FORM)

I, THE UNDERSIGNED, HEREBY CERTIFY THAT THIS PLAT IS CORRECT TO THE BEST OF MY KNOWLEDGE AND BELIEF AND SHOWS ALL THE INFORMATION REQUIRED BY LAW AND THE RULES ISSUED AND PRESCRIBED BY THE DEPARTMENT OF ENVIRONMENTAL PROTECTION

P.S. David L Jackson
708

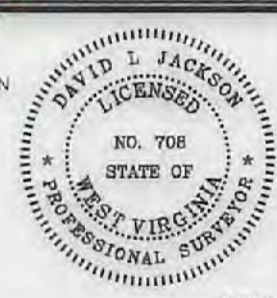

JACKSON SURVEYING INC.
P.O. Box 1400
Clarksburg, WV 26302
304-623-5851



FILE NUMBER _____
DRAWING NUMBER: ANGELS ENVY N-14HU REV 1
SCALE: 1" = 2000'
MINIMUM DEGREE OF ACCURACY: 1/200
PROVEN SOURCE OF ELEVATION: SUBMETER MAPPING, GRADE GPS

WVDEP
OFFICE OF OIL & GAS
601 57TH STREET, SE
CHARLESTON, WV 25304

DATE: APRIL 12, 2022

OPERATORS WELL NO. Angels Envy N-14HU
API WELL NO. 47-051-02443
STATE COUNTY PERMIT

LOCATION ELEVATION 1278.62' WATERSHED (HUC 10) FRENCH CREEK - OHIO RIVER
DISTRICT FRANKLIN COUNTY MARSHALL
QUADRANGLE POWHATAN POINT 7.5' LEASE NUMBER SEE WW-6A1 Form

SURFACE OWNER CONSOL RCPC, LLC. ACREAGE 136.32
OIL & GAS ROYALTY OWNER CONSOL RCPC, LLC. LEASE ACREAGE 136.32
PROPOSED WORK: DRILL CONVERT DRILL DEEPER REDRILL FRACTURE OR STIMULATE PLUG OFF OLD FORMATION
PERFORATE NEW FORMATION OTHER PHYSICAL CHANGE (SPECIFY) _____

TARGET FORMATION POINT PLEASANT
ESTIMATED DEPTH TVD: 11,408' TMD: 18,787'

WELL OPERATOR TUG HILL OPERATING, LLC DESIGNATED AGENT DARREN BROWN, CT CORP
ADDRESS 1320 SOUTH UNIVERSITY DRIVE, SUITE 500 ADDRESS 5098 WASHINGTON STREET WEST, SUITE 407
FORT WORTH, TX 76107 CHARLESTON, WV 25313-1561

05/13/2022

COUNTY NAME PERMIT

**ANGELS ENVY LEASE
WELL N-14HU
275.0236± ACRES**

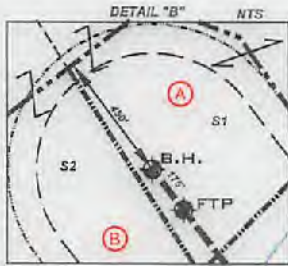
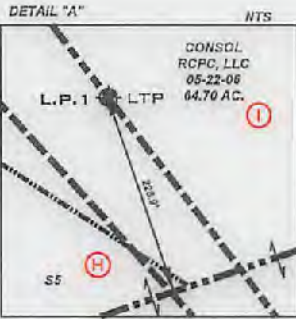

Tags	Number	Tax Map -Parcel	Surface Owner	Acres
A	S1	05-19-03	MILTON R. NEAL & LINDA L. NEAL	72.01
B	S2	05-19-22	GEORGE A. KNUTH & KELLY A. KNUTH	71.0
F	S3	05-22-17	CONSOL RCPC, LLC	37.5
G	S4	05-22-05	CONSOL RCPC, LLC	134.425
H	S5	05-22-10	T.H. EXPLORATION III, LLC	58.40
	S6	05-22-08	T.H. EXPLORATION III, LLC	48.44
	S7	05-22-09	T.H. EXPLORATION III, LLC	63.44
	S8	05-22-7.1	XCL MIDSTREAM OPERATIONS, LLC, & TH EXPLORATION II, LLC	20.68
	S9	05-22-07	PATRICIA ACCETTOLO, ET AL	25.02
	S10	05-23-28	GREGG D MINOR	39.43
	S11	05-23-28.2	GEORGE THOMAS THARP IV	10.8
	S12	05-23-27	MICHAEL J. WILEY, ET AL	33.140
	S13	05-26-02	EDWIN BOOTH ANDERSON & MARK W BOOTH	67.5
	S14	05-26-05	MICHAEL J. WILEY, ET AL	65.0
	S15	05-19-27	DAVID E. YOHO & MARK E. YOHO	7.041
	S16	05-19-26	ROGER J. & BETH E. JAMES	9.977
	S17	05-19-25	DAVID E. YOHO & MARK E. YOHO	9.976
	S18	05-19-18.2	PAUL V. & CAROL NEELY	32.672
	S19	05-19-24	MARK E. YOHO	15.436
	S20	05-19-18.1	MARK E. YOHO, ET UX	2.57
	S21	05-19-18	MARK E. YOHO, ET UX	55.948
	S22	05-23-02	DANIEL J. & DANIELLE D. LILLEY	77.636
	S23	05-23-2.2	JESSICA N. & ANDREW L. JONES	7.636
	S24	05-23-04	ABE J. HOCHSTETLER	100.7
	S25	05-23-4.1	XCL MIDSTREAM OPERATIONS, LLC	2.16
	S26	05-23-25	ARTHUR A. WILEY	0.43
	S27	05-23-24	MICHAEL J. WILEY, ET AL	0.25
	S28	05-23-23	MICHAEL J. WILEY, ET AL	1.0
	S29	05-23-22	DANIEL D. RHYAND	6.25
	S30	05-23-29	MICHAEL J WILEY & MICHELLE BAKER	0.25
	S31	05-23-21	MARK A. YOHO & MARK E. YOHO	0.588
	S32	05-23-18.1	MARK A. YOHO	7.8
	S33	05-23-20	CHRISTIAN CHURCH	0.19
	S34	05-23-19	DOTY CEMETERY	1.0
	S35	05-23-17.1	CURTIS E. HALL ET UX	10.051
	S36	05-23-17.2	DICK ROWAN, JR	14.920
	S37	05-23-17.4	TAMMY D. MEADOWS	2.605
	S38	05-23-17	TAMMY & THOMAS E. BROWN	4.62
	S39	05-23-16	ROY FRIEND YOHO, SR.	18.03
	S40	05-23-17.3	WILLIAM & KATHERINE FLEWELLING	5.018
	S41	05-23-14	DOMINION ENERGY TRANSMISSION INC.	59.5
	S42	05-25-07	DOMINION ENERGY TRANSMISSION INC.	71.0
	S43	05-25-06	HEARTWOOD FORESTLAND FUND VII LP	36.17
	S44	05-26-4.4	OTIS F. & GLENDA M. RUSH	39.436
	S45	05-26-4.1	OTIS S. RUSH, ET UX	12.188
	S46	05-26-4.3	CRYSTAL & RANDOLPH F. MATASK	2.253
	S47	05-26-4.2	OTIS S. RUSH, ET UX	1.58
	S48	05-26-4.6	OTIS F. RUSH, JR.	12.268
	S49	05-26-04	JAMES R. & MELODY A. ANDERSON	3.887
	S50	05-26-01	EDWIN BOOTH ANDERSON & MARK W BOOTH	12.94
	S51	05-28-04	T.H. EXPLORATION III, LLC	48.44
	S52	05-22-11	T.H. EXPLORATION III, LLC	55.65
	S53	05-22-12	T.H. EXPLORATION III, LLC	61.49
	S54	05-22-16	EDWARD R. YOHO, JR.	57
	S55	05-22-18	EDWARD R. YOHO, JR.	77.13
	S56	05-22-15	EDWARD R. YOHO, JR.	25.5
	S57	05-22-14	CONSOL RCPC, LLC	0.3
	S58	05-22-13	JOHN M. MOORE, TERESA R. MOORE & ANDREA S. MOORE	40.57
	S59	05-23-18	ABE J. HOCHSTETLER	35.38
	S60	05-23-28.1	TROY W. & ERIN M. THOMAS	1.0

Lease ID	Tag	TMP	Grantor, Lessor, Etc.	Deed Book/Page
10*14023	A	5-19-3	MILTON R NEAL AND LINDA L NEAL	665 503
10*14581	B	5-19-22	CAROL BORDNER, ET AL	693 609
10*14808	C	5-22-3	CHESTNUT HOLDINGS INC	827 560
10*14100	D	5-19-21	SAMMY WHITLATCH, ET AL	665 389
10*14033	E	5-22-4	LAMOYNE BAKER, ET AL	665 554
10*14507	F	5-22-17	MARY THERESA SOLEAU AND THOMAS SOLEAU, ET AL	749 524
10*19529	G	5-22-5	CNX GAS COMPANY LLC	733 500
10*39015	H	5-22-10	TH EXPLORATION III LLC	1117 129
10*16471	I	5-22-6	CNX GAS COMPANY LLC	905 155



P.S. 708

David L Jackson

47-051-02443

05/13/2022



**TUG HILL
OPERATING**

OPERATOR'S
WELL #: Angels Envy N-14HU
DISTRICT: Franklin
COUNTY: Marshall
STATE: WV

WELL PLAT
PAGE 2 OF 2
DATE: 04/12/2022

WW-9

PROPOSED ANGELS ENVY N-14HU

SUPPLEMENT PG 2



NOTE: CLOSEST WATER PURVEYOR
GRANDVIEW - DOOLIN PUBLIC SERVICE
DISTRICT PROCTOR, WV
LAT:39.7136943
LON:-80.8260157
LOCATED S 19-37 WAT 15.419' FROM
ANGELS ENVY N-14HU
SURFACE LOCATION



OPERATOR	494510851	TOPO SECTION	LEASE NAME
TUG HILL OPERATING, LLC 380 SOUTHPOINTE BLVD SUITE 200 CANONSBURG, PA 15317		POWHATAN POINT 7.5'	ANGELS ENVY
		SCALE:	DATE:
		1" = 2000'	DATE: 03-28-2022