

68011 Vineyard Road
St. Clairsville, Ohio 43950
740-695-6100

NOTES ON SURVEY

1. COORDINATE SYSTEM IS UTM NAD 83 DATUM, ZONE 17, U.S. FOOT AND WELL COORDINATES ESTABLISHED USING SURVEY GRADE GPS.
2. SURFACE AND ROYALTY OWNER INFORMATION AND THEIR BOUNDARIES SHOWN HEREON WERE PLOTTED FROM DEEDS AND/OR TAX PARCEL MAPS PROVIDED BY CLIENT AND/OR FIELD LOCATIONS.
3. THIS PLAT DOES NOT REPRESENT A BOUNDARY SURVEY OF THE PARCELS SHOWN HEREON.
4. NO DWELLINGS OR BUILDINGS WITHIN 625 FEET OF PROPOSED CENTER OF PAD.
5. NO PERENNIAL STREAMS, LAKES, PONDS, RESERVOIRS OR WETLANDS WITHIN 100 FEET OF THE LIMITS OF DISTURBANCE.
6. NO NATURALLY PRODUCING TROUT STREAM WITHIN 300 FEET OF THE LIMITS OF DISTURBANCE.
7. NO WATER WELLS OR DEVELOPED SPRINGS WITHIN 250 FEET OF PROPOSED WELL.

LATITUDE: 39°45' SURFACE HOLE (2000' SCALE) 103'
LATITUDE: 39°42'30" BOTTOM HOLE (2000' SCALE) 544' BHL

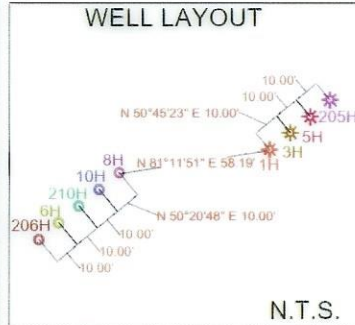
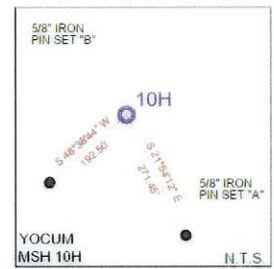
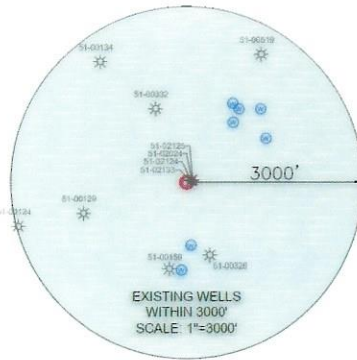

LINE	BEARING	DISTANCE
L1	N52°04'49\"W	2236.27'
L2	N16°34'56\"E	2622.72'

SURFACE HOLE LOCATION (SHL): UTM (NAD83, ZONE 17, METERS): NORTHING: 4398191.58 EASTING: 535664.52
LANDING POINT LOCATION (LPL): UTM (NAD83, ZONE 17, METERS): NORTHING: 4398227.22 EASTING: 535939.87
BOTTOM HOLE LOCATION (BHL): UTM (NAD83, ZONE 17, METERS): NORTHING: 4395260.80 EASTING: 539101.60
SURFACE HOLE LOCATION (SHL): UTM (NAD83, ZONE 17, METERS): NORTHING: 4398191.54 EASTING: 535664.46
LANDING POINT LOCATION (LPL): UTM (NAD83, ZONE 17, METERS): NORTHING: 4398261.25 EASTING: 535909.42
BOTTOM HOLE LOCATION (BHL): UTM (NAD83, ZONE 17, METERS): NORTHING: 4395261.06 EASTING: 539101.95

I, THE UNDERSIGNED, HEREBY CERTIFY THAT THIS PLAT IS CORRECT TO THE BEST OF MY KNOWLEDGE AND BELIEF AND SHOWS ALL THE INFORMATION REQUIRED BY LAW AND REGULATIONS ISSUED AND PRESCRIBED BY THE DEPARTMENT OF ENVIRONMENTAL PROTECTION.

P.S. 2450

GRID NORTH
UTM, NAD83 DATUM, ZONE 17, US FT

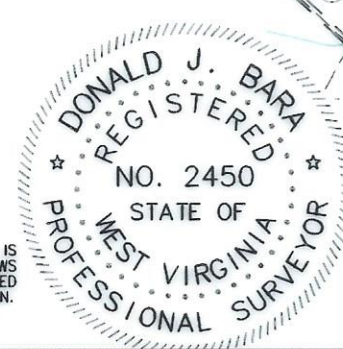

GRAPHIC SCALE IN FEET

COMPANY: **SWN** Production Company, LLC

<p>(+) DENOTES LOCATION OF WELL ON UNITED STATES TOPOGRAPHIC MAPS</p> <p>WVDEP OFFICE OF OIL & GAS 601 57TH STREET CHARLESTON, WV 25034</p>	<p>MINIMUM DEGREE OF ACCURACY: 1/200</p> <p>PROVEN SURVEY SOURCE OF ELEVATION: SURVEY GRADE GPS (NAVD 88, US FT)</p>	<p>YOCUM MSH OPERATOR'S WELL #: 10H</p> <p>API WELL #: 47 051 02462 STATE COUNTY PERMIT</p>
-------------------------------------------------------------------------------------------------------------------------------------------------------------	----------------------------------------------------------------------------------------------------------------------	-------------------------------------------------------------------------------------------------

WELL TYPE: OIL WASTE DISPOSAL PRODUCTION DEEP GAS LIQUID INJECTION STORAGE SHALLOW

WATERSHED: UPPER OHIO SOUTH ELEVATION: 1052.5'

DISTRICT: LIBERTY COUNTY: MARSHALL QUADRANGLE: LITTLETON, WV

SURFACE OWNER: JOSEPH LEE AND MICHAEL D. YOCUM ACREAGE: ±97.07

OIL & GAS ROYALTY OWNER: JOSEPH LEE AND MICHAEL D. YOCUM ACREAGE: ±97.07

DRILL DRILL DEEPER REDRILL FRACTURE OR STIMULATE PLUG OFF OLD FORMATION PERFORATE NEW FORMATION

CONVERT PLUG & ABANDON CLEAN OUT & REPLUG OTHER CHANGE (SPECIFY) AS-DRILLED 03/15/2024

TARGET FORMATION: MARCELLUS ESTIMATED DEPTH: 7,298' TVD 21,999' TMD

WELL OPERATOR: SWN PRODUCTION COMPANY, LLC ADDRESS: 1300 FORT PIERPONT DRIVE, SUITE 201 CITY: MORGANTOWN STATE: WV ZIP CODE: 26508

DESIGNATED AGENT: BRITTANY WOODY ADDRESS: 1300 FORT PIERPONT DRIVE, SUITE 201 CITY: MORGANTOWN STATE: WV ZIP CODE: 26508

<p>LEGEND:</p> <ul style="list-style-type: none"> EXISTING BOTTOM HOLE EXISTING / PRODUCING WELLHEAD LPL* EXISTING LANDING POINT LOCATION PROPOSED SURFACE HOLE / BOTTOM HOLE LPL* PROPOSED LANDING POINT LOCATION ACCESS ROAD PUBLIC ROAD FLOOD PLAN LEASE BOUNDARY ASDRILLED PATH PROPOSED PATH 	<p>REVISIONS:</p> <p>DATE: 05-03-2023</p> <p>API NO: 47-051-02462</p> <p>DRAWN BY: Z. WOOD</p> <p>SCALE: 1" = 2000'</p> <p>DRAWING NO: 2017-154</p> <p>WELL LOCATION PLAT</p>
-------------------------------------------------------------------------------------------------------------------------------------------------------------------------------------------------------------------------------------------------------------------------------------------------------------------------------------------------------------------------------------------------------------------	--------------------------------------------------------------------------------------------------------------------------------------------------------------------------------------



68011 Vineyard Road
St. Clairsville, Ohio 43950
740-695-6100

NOTES ON SURVEY

- COORDINATE SYSTEM IS UTM NAD 83 DATUM, ZONE 17, U.S. FOOT AND WELL COORDINATES ESTABLISHED USING SURVEY GRADE GPS.
- SURFACE AND ROYALTY OWNER INFORMATION AND THEIR BOUNDARIES SHOWN HEREON WERE PLOTTED FROM DEEDS AND/OR TAX PARCEL MAPS PROVIDED BY CLIENT AND/OR FIELD LOCATIONS.
- THIS PLAT DOES NOT REPRESENT A BOUNDARY SURVEY OF THE PARCELS SHOWN HEREON.
- NO DWELLINGS OR BUILDINGS WITHIN 625 FEET OF PROPOSED CENTER OF PAD.
- NO PERENNIAL STREAMS, LAKES, PONDS, RESERVOIRS OR WETLANDS WITHIN 100 FEET OF THE LIMITS OF DISTURBANCE.
- NO NATURALLY PRODUCING TROUT STREAM WITHIN 300 FEET OF THE LIMITS OF DISTURBANCE.
- NO WATER WELLS OR DEVELOPED SPRINGS WITHIN 250 FEET OF PROPOSED WELL.

LATITUDE: 39°45' SURFACE HOLE (2000' SCALE) 103'
LATITUDE: 39°42'30" BOTTOM HOLE (2000' SCALE)

544' BHL
588'
5993'

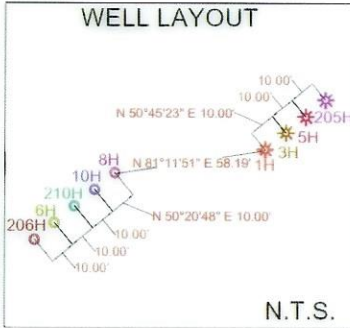
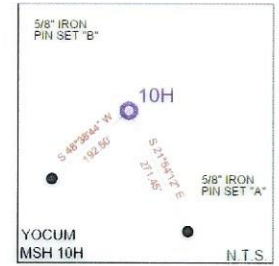
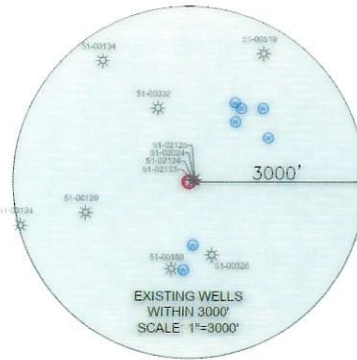

LINE	BEARING	DISTANCE
L1	N52°04'49\"W	2236.27'
L2	N16°34'56\"E	2622.72'

SURFACE HOLE LOCATION (SHL):
UTM (NAD83, ZONE 17, METERS): NORTHING: 4398191.58 EASTING: 535664.52
LANDING POINT LOCATION (LPL):
UTM (NAD83, ZONE 17, METERS): NORTHING: 4398227.22 EASTING: 535939.87
BOTTOM HOLE LOCATION (BHL):
UTM (NAD83, ZONE 17, METERS): NORTHING: 4395260.80 EASTING: 539101.60
SURFACE HOLE LOCATION (SHL):
UTM (NAD83, ZONE 17, METERS): NORTHING: 4398191.54 EASTING: 535664.46
LANDING POINT LOCATION (LPL):
UTM (NAD83, ZONE 17, METERS): NORTHING: 4398261.25 EASTING: 535909.42
BOTTOM HOLE LOCATION (BHL):
UTM (NAD83, ZONE 17, METERS): NORTHING: 4395261.06 EASTING: 539101.95

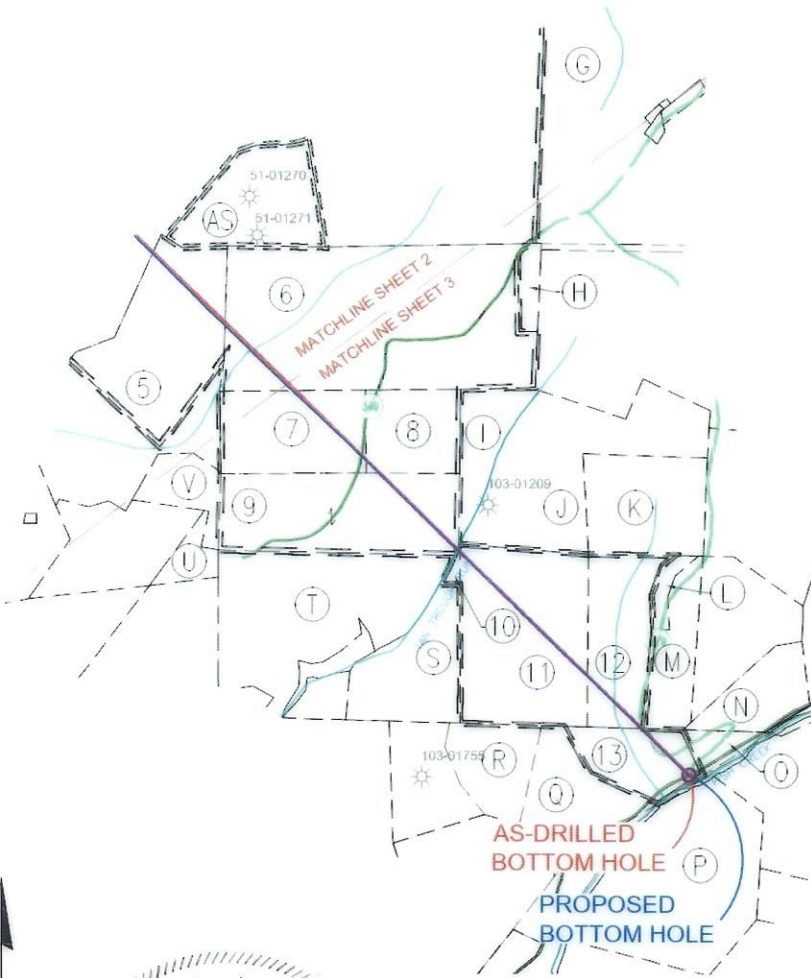

GRID NORTH
UTM, NAD83, DATUM, ZONE 17, US FT

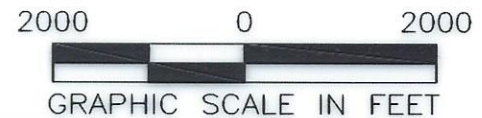
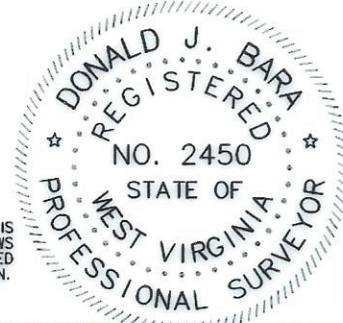

I, THE UNDERSIGNED, HEREBY CERTIFY THAT THIS PLAT IS CORRECT TO THE BEST OF MY KNOWLEDGE AND BELIEF AND SHOWS ALL THE INFORMATION REQUIRED BY LAW AND REGULATIONS ISSUED AND PRESCRIBED BY THE DEPARTMENT OF ENVIRONMENTAL PROTECTION.

P.S. 2450

COMPANY: **SWN** Production Company, LLC

	(+) DENOTES LOCATION OF WELL ON UNITED STATES TOPOGRAPHIC MAPS	MINIMUM DEGREE OF ACCURACY: 1/200	YOCUM MSH
	WVDEP OFFICE OF OIL & GAS 601 57TH STREET CHARLESTON, WV 25034	PROVEN SURVEY SOURCE OF ELEVATION: GRADE GPS (NAVD 88, US FT)	OPERATOR'S WELL #: 10H API WELL #: 47 STATE 051 COUNTY 02462 PERMIT

WELL TYPE: OIL <input type="checkbox"/> WASTE DISPOSAL <input type="checkbox"/> PRODUCTION <input checked="" type="checkbox"/> DEEP <input type="checkbox"/> GAS <input checked="" type="checkbox"/> LIQUID INJECTION <input type="checkbox"/> STORAGE <input type="checkbox"/> SHALLOW <input checked="" type="checkbox"/>	WATERSHED: UPPER OHIO SOUTH	ELEVATION: 1052.5'
DISTRICT: LIBERTY	COUNTY: MARSHALL	QUADRANGLE: LITTLETON, WV
SURFACE OWNER: JOSEPH LEE AND MICHAEL D. YOCUM		ACREAGE: ±97.07
OIL & GAS ROYALTY OWNER: JOSEPH LEE AND MICHAEL D. YOCUM		ACREAGE: ±97.07
DRILL <input type="checkbox"/> DRILL DEEPER <input type="checkbox"/> REDRILL <input type="checkbox"/> FRACTURE OR STIMULATE <input type="checkbox"/> PLUG OFF OLD FORMATION <input type="checkbox"/> PERFORATE NEW FORMATION <input type="checkbox"/>	CONVERT <input type="checkbox"/> PLUG & ABANDON <input type="checkbox"/> CLEAN OUT & REPLUG <input type="checkbox"/> OTHER CHANGE <input checked="" type="checkbox"/> (SPECIFY) AS-DRILLED	ESTIMATED DEPTH: 7,298' TVD 21,999' TMD
TARGET FORMATION: MARCELLUS		

WELL OPERATOR: SWN PRODUCTION COMPANY, LLC	DESIGNATED AGENT: BRITTANY WOODY
ADDRESS: 1300 FORT PIERPONT DRIVE, SUITE 201	ADDRESS: 1300 FORT PIERPONT DRIVE, SUITE 201
CITY: MORGANTOWN STATE: WV ZIP CODE: 26508	CITY: MORGANTOWN STATE: WV ZIP CODE: 26508

LEGEND:	REVISIONS:	DATE: 05-03-2023
○ EXISTING BOTTOM HOLE * EXISTING / PRODUCING WELLHEAD LPL* EXISTING LANDING POINT LOCATION ○ PROPOSED SURFACE HOLE / BOTTOM HOLE LPL* PROPOSED LANDING POINT LOCATION	— ACCESS ROAD — PUBLIC ROAD — FLOOD PLAIN — LEASE BOUNDARY — AS-DRILLED PATH — PROPOSED PATH	API NO: 47-051-02462 DRAWN BY: Z. WOOD SCALE: 1" = 2000' DRAWING NO: 2017-154 WELL LOCATION PLAT

