

PERMIT CONDITIONS 4705102433

West Virginia Code § 22-6A-8(d) allows the Office of Oil and Gas to place specific conditions upon this permit. Permit conditions have the same effect as law. Failure to adhere to the specified permit conditions may result in enforcement action.

CONDITIONS

1. This proposed activity may require permit coverage from the United States Army Corps of Engineers (USACE). Through this permit, you are hereby being advised to consult with USACE regarding this proposed activity.
2. If the operator encounters an unanticipated void, or an anticipated void at an unanticipated depth, the operator shall notify the inspector within 24 hours. Modifications to the casing program may be necessary to comply with W. Va. Code § 22-6A-5a (12), which requires drilling to a minimum depth of thirty feet below the bottom of the void, and installing a minimum of twenty (20) feet of casing. Under no circumstance should the operator drill more than one hundred (100) feet below the bottom of the void or install less than twenty (20) feet of casing below the bottom of the void.
3. When compacting fills, each lift before compaction shall not be more than 12 inches in height, and the moisture content of the fill material shall be within limits as determined by the Standard Proctor Density test of the actual soils used in specific engineered fill, ASTM D698, Standard Test Method for Laboratory Compaction Characteristics of Soil Using Standard Effort, to achieve 95 % compaction of the optimum density. Each lift shall be tested for compaction, with a minimum of two tests per lift per acre of fill. All test results shall be maintained on site and available for review.
4. Operator shall install signage per § 22-6A-8g (6) (B) at all source water locations included in their approved water management plan within 24 hours of water management plan activation.
5. Oil and gas water supply wells will be registered with the Office of Oil and Gas and all such wells will be constructed and plugged in accordance with the standards of the Bureau for Public Health set forth in its Legislative rule entitled *Water Well Regulations*, 64 C.S.R. 19. Operator is to contact the Bureau of Public Health regarding permit requirements. In lieu of plugging, the operator may transfer the well to the surface owner upon agreement of the parties. All drinking water wells within fifteen hundred feet of the water supply well shall be flow tested by the operator upon request of the drinking well owner prior to operating the water supply well.
6. Pursuant to the requirements pertaining to the sampling of domestic water supply wells/springs the operator shall, no later than thirty (30) days after receipt of analytical data provide a written copy to the Chief and any of the users who may have requested such analyses.
7. 24 hours prior to the initiation of the completion process the operator shall notify the Chief or his designee.
8. During the completion process the operator shall monitor annular pressures and report any anomaly noticed to the chief or his designee immediately.
9. If any explosion or other accident causing loss of life or serious personal injury occurs in or about a well or well work on a well, the well operator or its contractor shall give notice, stating the particulars of the explosion or accident, to the oil and gas inspector and the Chief, within 24 hours of said accident.
10. During the casing and cementing process, in the event cement does not return to the surface, the oil and gas inspector shall be notified within 24 hours.
11. The operator shall provide to the Office of Oil and Gas the dates of each of the following within 30 days of their occurrence: completion of construction of the well pad, commencement of drilling, cessation of drilling, completion of any other permitted well work, and completion of the well. Such notice shall be provided by sending an email to DEPOOGNotify@wv.gov.

02/23/2023



west virginia department of environmental protection

Oil and Gas Conservation Commission
601 57th Street SE, Charleston, WV 25304
304-414-1239

Randall M. Albert, Chairman
dep.wv.gov

January 13, 2023

Department of Environmental Protection
Office of Oil and Gas
Charleston, WV 25304

RE: Application for Deep Well Permit – API #47-051-02483

COMPANY: Tug Hill Operating, LLC

FARM: Linda L. Pickering Hendrickson Hendrickson S-11HU

COUNTY: Marshall DISTRICT: Franklin QUAD: Wileyville

The deep well review of the application for the above company is Approved to drill to Trenton for Point Pleasant completion.

The applicant has complied with the provision of Chapter 22C-9, of the Code of West Virginia, nineteen hundred and thirty-one (1931), as amended, Oil and Gas Conservation Commission as follows:

1. Comments to Notice of Deviation filed? Yes, but withdrawn.
2. Provided a certified copy of duly acknowledged and recorded consent and easement form from all surface owners? Yes
3. Provided a tabulation of all deep wells within one mile of the proposed location, including the API number of all deep wells: **yes
4. Provided a plat showing that the productive interval of the well meets the requirements of the Rules of the Commission W. Va. C.S.R. § 39-1-4.2.

Sincerely,

Susan Rose
Administrator

**Corley N-10HU 47-051-01998; Corley N-9HU 47-051-01983; Hillrock S-13HU 47-051-02273; Hillrock S-14HU 47-051-02262; Hillrock S-15HU 47-051-02263; Pendleton N-10HU 47-051-02455; Pendleton N-11HU 47-051-02456; Pendleton N-8HU 47-051-02454; Pendleton N-16HU 47-051-02441; Pendleton S-12HU 47-051-02457; Pendleton S-13HU 47-051-02458; Pendleton S-14HU 47-051-02459; Pendleton S-15HU 47-051-02460; Simms U-5H 47-051-01731; Hendrickson N-7HU 47-051-02479; Hendrickson N-8HU 47-051-02480; Hendrickson N-9HU 47-051-02481; Hendrickson S-10HU 47-051-02482; Hendrickson S-12HU 47-051-02484; Hendrickson S-13HU 47-051-02485; Elmer N-18HU 47-103-03467; Elmer N-17HU 47-103-03505; McMasters S-20HU 47-051-02341

02/03/2023



west virginia department of environmental protection

Office of Oil and Gas
601 57th Street, S.E.
Charleston, WV 25304
(304) 926-0450
Fax: (304) 926-0452

Austin Caperton, Cabinet Secretary
dep.wv.gov

**ORDER
ISSUED UNDER
WEST VIRGINIA CODE, CHAPTER 22, ARTICLE 6A**

TO: Tug Hill Operating, LLC
380 Southpointe Boulevard, Plaza II., Suite 200
Canonsburg, PA 15317

DATE: October 8, 2020
ORDER NO.: 2020-W-4

INTRODUCTION

This Order (hereinafter "Order") is issued by the Office of Oil and Gas (hereinafter "OOG"), by and through its Chief, pursuant to the authority of W. Va. Code §§ 22-1-1, 22-6-1 and 22-6A-1 *et seq.* to Tug Hill Operating, LLC (hereinafter "Tug Hill" or "Operator"), collectively the "Parties."

FINDINGS OF THE CHIEF

In support of this Order, the Chief hereby finds the following:

1. OOG, an office within the West Virginia Department of Environmental Protection, is the agency with the duty and authority to execute and enforce W. Va. Code §22-6-1 and §22-6A-1 *et seq.*, and the rules and regulations promulgated thereunder.
2. Tug Hill is a "person" as defined by W. Va. Code §22-6-1(n), with a corporate address as 380 Southpointe Boulevard, Plaza II., Suite 200, Canonsburg, PA 15317.
3. On June 24, 2020 Tug Hill submitted fracture permit applications for wells identified as API#s 47-51-01467, 47-51-01479, 47-51-01480, 47-51-01491 and 47-51-01492. The wells are located on the Hendrickson Pad in the Franklin District of Marshall County, West Virginia.
4. On June 24, 2020 Tug Hill requested a waiver for Wetland W02 as outlined in Attachment I, from well location restriction requirements in W. Va. Code §22-6A-12(b) for the fracture permit applications for wells identified as API#s 47- 51-01467, 47-51-01479, 47-51-01480, 47-51-01491 and 47-51-01492.

CONCLUSIONS OF LAW

1. West Virginia Code §22-1-6(d) requires, in part, that “in addition to other powers, duties and responsibilities granted and assigned to the secretary by this chapter, the secretary is authorized and empowered to... (3) Enter private lands to make surveys and inspections for environmental protection purposes; to investigate for violations of statutes or rules which the Office of Oil and Gas is charged with enforcing; to serve and execute warrants and processes; to make arrests; issue orders, which for the purposes of this chapter include consent agreements; and to otherwise enforce the statutes or rules which the Office of Oil and Gas is charged with enforcing.”
2. West Virginia Code §22-6A-2(a)(6) requires, in part, that “Concomitant with the broad powers to condition the issuance of well work permits, the secretary should also have broad authority to waive certain minimum requirements of this article when, in his or her discretion, such waiver is appropriate: *Provided*, That the secretary shall submit a written report of the number of waivers granted to the Legislature commencing January 1, 2013, and each year thereafter.”
3. West Virginia Code §22-6A-12(b) requires, in part, that “no well pad may be prepared or well drilled within one hundred feet measured horizontally from any perennial stream, natural or artificial lake, pond or reservoir, or a wetland, or within three hundred feet of a naturally reproducing trout stream. No well pad may be located within one thousand feet of a surface or ground water intake of a public water supply. The distance from the public water supply as identified by the Office of Oil and Gas shall be measured as follows: (1) For a surface water intake on a lake or reservoir, the distance shall be measured from the boundary of the lake or reservoir. (2) For a surface water intake on a flowing stream, the distance shall be measured from a semicircular radius extending upstream of the surface water intake. (3) For a groundwater source, the distance shall be measured from the wellhead or spring. The Office of Oil and Gas may, in its discretion, waive these distance restrictions upon submission of a plan identifying sufficient measures, facilities or practices to be employed during well site construction, drilling and operations to protect the waters of the state. A waiver, if granted, shall impose any permit conditions as the secretary considers necessary.”

ORDER

West Virginia Code §22-6A-12(b) requires, in part, that “no well pad may be prepared or well drilled within one hundred feet measured horizontally from any perennial stream, natural or artificial lake, pond or reservoir, or a wetland. The Office of Oil and Gas grants the request for a waiver for Wetland W02 from well location restriction requirements in W. Va. Code §22-6A-12(b) for the fracture permit applications for wells identified as API#s 47- 51-01467, 47-51-01479, 47-51-01480, 47-51-01491 and 47-51-01492. The Office of Oil and Gas hereby **ORDERS** that Tug Hill shall meet the following site construction and operational requirements for the Hendrickson Well Pad:

- a. A berm shall be constructed around the perimeter of the pad to contain any potential spills and storm water runoff. Berm is to be at least twenty-four inches (24”) in height;
- b. Erosion control blankets shall be installed on all slopes and down gradient locations of the pad as erosion and sediment controlling BMPs;
- c. Wetland W02 shall be protected by a layer of both Super Silt Fence and twenty four inch (24”) compost filter sock. This along with temporary and permanent vegetative cover will prevent sediment from reaching the wetlands
- d. Disturbed areas not used for operations shall be seeded and mulched per the seeding tables in the WVDEP-OOG Erosion and Sediment Control Manual;
- e. Drill cuttings and associated drilling mud shall be disposed of in a permitted landfill;
- f. Waste generated by the flowback treatment systems shall be sent to offsite disposal at a permitted landfill;
- g. Weekly site inspections shall be conducted to monitor and maintain the integrity of the BMP storm water controls;
- h. Weekly storm water and spill prevention inspections shall be conducted focusing on storm water and spill prevention BMPs and maintenance of these BMPs;
- i. Inspections of the storm water and spill prevention measures shall be conducted after any major storm event defined as a half inch (½”) rain within any twenty-four (24) hour period;
- j. Pad inspections shall be conducted no less than once a week to identify and mitigate potential deficiencies;
- k. All records from inspections shall be maintained on site for the life of the project and be available upon request.

02/23/2023

Thus ORDERED, the 8th day of October, 2020.

IN THE NAME OF THE STATE OF WEST VIRGINIA:

OFFICE OF OIL AND GAS
DEPARTMENT OF ENVIRONMENTAL PROTECTION
STATE OF WEST VIRGINIA

By: **James Martin** Digitally signed by James Martin
Date: 2020.10.08 08:41:00 -04'00'
JAMES A. MARTIN, CHIEF

Order No. 2020-W-4
Page 4

02/03/2023

WW-6B
(04/15)

4705102483
02/23/2023
API NO. 47-051 -
OPERATOR WELL NO. Hendrickson S-11HU
Well Pad Name: Hendrickson

STATE OF WEST VIRGINIA
DEPARTMENT OF ENVIRONMENTAL PROTECTION, OFFICE OF OIL AND GAS
WELL WORK PERMIT APPLICATION

1) Well Operator: Tug Hill Operating, LLC 494510851 Marshall Franklin Wileyville 7.5'
Operator ID County District Quadrangle

2) Operator's Well Number: Hendrickson S-11HU Well Pad Name: Hendrickson

3) Farm Name/Surface Owner: Linda L. Hendrickson Public Road Access: Co. Rte. 76

4) Elevation, current ground: 1,220.33' Elevation, proposed post-construction: 1,220.33'

5) Well Type (a) Gas Oil Underground Storage
Other
(b) If Gas Shallow Deep
Horizontal

6) Existing Pad: Yes or No Yes

7) Proposed Target Formation(s), Depth(s), Anticipated Thickness and Expected Pressure(s):
Point Pleasant is the target formation at a depth of 11,419' - 11,536', thickness of 117' and anticipated pressure of approx. 7,500 psi.

8) Proposed Total Vertical Depth: 11,686' RECEIVED Office of Oil and Gas

9) Formation at Total Vertical Depth: Trenton DEC 12 2022

10) Proposed Total Measured Depth: 20,579' WV Department of Environmental Protection

11) Proposed Horizontal Leg Length: 8,612.20'

12) Approximate Fresh Water Strata Depths: 70; 841'

13) Method to Determine Fresh Water Depths: Based on the depth of Pittsburgh Coal seam, per WVGES mapping contours

14) Approximate Saltwater Depths: 1,368'

15) Approximate Coal Seam Depths: Sewickley Coal - 739' and Pittsburgh Coal - 835'

16) Approximate Depth to Possible Void (coal mine, karst, other): None anticipated

17) Does Proposed well location contain coal seams directly overlying or adjacent to an active mine? Yes No

(a) If Yes, provide Mine Info: Name: _____
Depth: _____
Seam: _____
Owner: _____

[Handwritten Signature]
STRADER GOWEN
12-1-2022

WW-6B
(04/15)

47051-02/23/2023
 API NO. 47-051-02483
 OPERATOR WELL NO. Hendrickson S-11HU
 Well Pad Name: Hendrickson

18) CASING AND TUBING PROGRAM

TYPE	Size (in)	New or Used	Grade	Weight per ft. (lb/ft)	FOOTAGE: For Drilling (ft)	INTERVALS: Left in Well (ft)	CEMENT: Fill-up (Cu. Ft.)/CTS
Conductor	30"	NEW	BW	BW	120'	120'	259ft ³ (CTS)
Fresh Water/Coal	20"	NEW	J55	106.5#	975'	975'	1,576ft ³ (CTS)
Intermediate 1	13 3/8"	NEW	J55	54.5#	2,700'	2,700'	1,905ft ³ (CTS)
Intermediate 2	9 5/8"	NEW	HPP110	47#	10,393'	10,393'	3,389ft ³ (CTS)
Production	5 1/2"	NEW	P110	23#	20,579'	20,579'	4,891ft ³ (CTS)
Tubing	2 7/8"	NEW	P110	6.5#		10,884'	
Liners							

TYPE	Size (in)	Wellbore Diameter (in)	Wall Thickness (in)	Burst Pressure (psi)	Anticipated Max. Internal Pressure (psi)	Cement Type	Cement Yield (cu. ft./k)
Conductor	30"	36"	1.0	2,333	1,866	CLASS A	1.2
Fresh Water/Coal	20"	26"	.5	2,410	1,928	SEE #24	1.2
Intermediate 1	13 3/8"	17 1/2"	.38	2,740	2,192	SEE #24	1.2
Intermediate 2	9 5/8"	12 1/4"	.472	10,730	6,968	SEE #24	1.33
Production	5 1/2"	8 1/2"	.415	16,510	13,208	SEE #24	1.17/1.19
Tubing	2 7/8"			14,530	11,624		
Liners							

RECEIVED
Office of Oil and Gas

DEC 12 2022

PACKERS

Kind:	N/A			WV Department of Environmental Protection
Sizes:	N/A			
Depths Set:	N/A			

Steve Gowen
STEVE GOWEN
12-1-2022

WW-6B
(10/14)

4705102483
API NO. 47-051 - 02/23/2023
OPERATOR WELL NO. Hendrickson S-11HU
Well Pad Name: Hendrickson

19) Describe proposed well work, including the drilling and plugging back of any pilot hole:

Drill through the Point Pleasant and TD Pilot Hole 150' into the Trenton. Log vertical section and run a solid cement plug back to proposed KOP (10,384'). Drill curve and lateral per proposed well plan, run and cement production casing. Perform CBL from 60 deg to surface, make cleanout run, and stimulate.

20) Describe fracturing/stimulating methods in detail, including anticipated max pressure and max rate:

Well to be completed with approximately 20,800,000 lb. proppant and 375,000 bbl of water. Max rate = 80bpm; max psi = 9,000#.

RECEIVED
Office of Oil and Gas

DEC 12 2022

WV Department of
Environmental Protection

21) Total Area to be disturbed, including roads, stockpile area, pits, etc., (acres): 30.63 acres

22) Area to be disturbed for well pad only, less access road (acres): 4.21 acres

23) Describe centralizer placement for each casing string:

Will run 3 centralizers on surface casing at equal distance. Intermediate strings will have 1 centralizer every other joint. Production casing will have one centralizer every other joint in lateral, one centralizer every joint through curve, one centralizer every other joint to surface.

24) Describe all cement additives associated with each cement type:

Sfc - Premium NE-1 + 2% CaCl; Int1 - Premium NE-1 + 1.5% CaCL + Flake; Int2 - Lead: Premium NE-1 + 5% BA-90 + .85% R-3 + 3% KCl + .75 gals/100sk FP-13L + 1% MPA-170 Tail: Premium NE-1 + .1% R-3 + 5% KCl + 1% CD-32 + .4% FL-52 + .2% ASA-301 + .6% Sodium Metasilicate; Kick Plug - Class H Cement + 1% CD-32 + .7% Sodium Metasilicate + .1% R-3 + .75 gal/100sk FP-13L; Prod - Lead: 50:50 (Poz:Class H) + .3% R-3 + .3% MPA-250 + .75 gal/100sk FP-13L Tail: 25:75 (Poz:Class H) + .3% R-3 + .3% MPA-250 + .375 gal/100sk FP-13L

25) Proposed borehole conditioning procedures:

Will circulate a minimum of 3 hours at TD, short trip to curve, circulate bottoms up, check for flow, POOH

*Note: Attach additional sheets as needed.

Steve Gower
STEVE GOWER
12-1-2022

Page 2 of 3
02/03/2023



WELL NAME: Hendrickson S-11HU
 STATE: WV COUNTY: Marshall
 DISTRICT: Franklin
 OF Elev: 1,220' GL Elev: 1,220'
 TD: 20,579'
 TH Latitude: 39.74490485
 TH Longitude: -80.74793347
 BH Latitude: 39.723667
 BH Longitude: -80.733002

FORMATION TOPS	
Formation	Depth TVD
Deepest Fresh Water	841'
Sewickley Coal	739'
Pittsburgh Coal	835'
Big Lima	2,069'
Berea	2,555'
Tully	6,451'
Marcellus	6,551'
Onondaga	6,601'
Salina	7,311'
Lockport	8,393'
Utica	11,136'
Point Pleasant	11,419'
Landing Depth	11,469'
Trenton	11,536'
Pilot Hole TD	11,680'

CASING SUMMARY							
Type	Hole Size (in)	Csg Size (in)	Depth (MD)	Depth (TVD)	Weight (lb/ft)	Grade	Top of Cement
Conductor	36	30	120'	120'	8W	8W	Surface
Surface	26	20	975'	975'	106.5	J55	Surface
Intermediate 1	17 1/2	13 3/8	2,700'	2,700'	54.5	J55	Surface
Intermediate 2	12 1/4	9 5/8	10,393'	10,320'	47	HPP110	Surface
Production	8 1/2	5 1/2	20,579'	11,620'	23	HCP110	Surface

CEMENT SUMMARY				DRILLING DETAILS	
Type	Sacks	Class	Density (ppg)	Fluid Type	Centralizer Notes
Conductor	338	A	15.6	Air	None
Surface	1,699	A	15.6	Air	3 Centralizers at equal distance
Intermediate 1	2,064	A	15.6	Air	1 Centralizer every other joint
Intermediate 2	3,093	A	14.5	Air	1 Centralizer every other joint
Production	4,980	A	16.5	Air / SOBMM	1 every other joint in lateral; 1 per joint in curve; 1 every other joint to surface

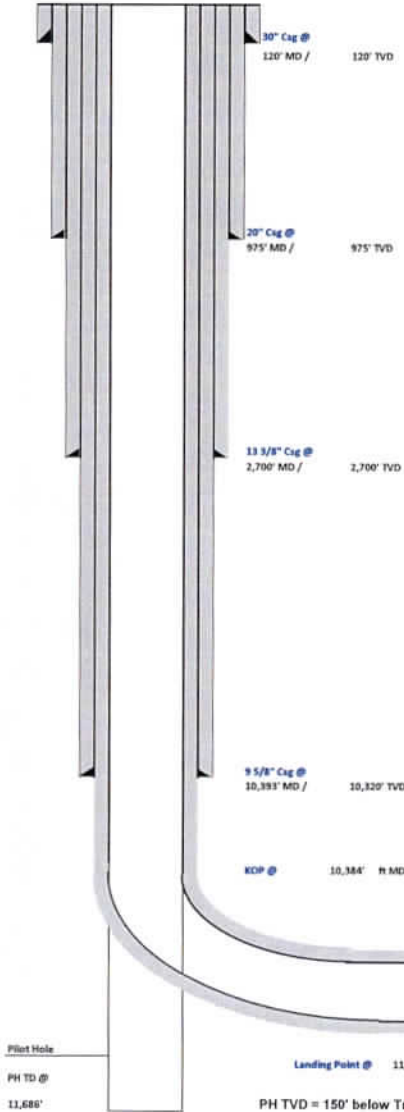

RECEIVED
 Office of Oil and Gas
 DEC 12 2022
 WV Department of
 Environmental Protection

STRADER GOLDEN
 12-1-2022

4705102483

Lateral TD @ 20,579' R MD
 11,620' R TVD

PH TVD = 150' below Trenton Top

02/23/2023

4705102483



RECEIVED
Office of Oil and Gas

DEC 12 2022

WV Department of
Environmental Protection

Tug Hill Operating, LLC Casing and Cement Program

Hendrickson S-11HU

Casing

	String	Grade	Bit Size	Depth (Measured)	Cement Fill Up
Conductor	30"	BW	36"	120'	CTS
Surface	20"	J55	26"	975'	CTS
Intermediate 1	13 3/8"	J55	17 1/2"	2,700'	CTS
Intermediate 2	9 5/8"	HPP110	12 1/4"	10,393'	CTS
Production	5 1/2"	HCP110	8 1/2"	20,579'	CTS

Cement

Conductor: Premium NE-1 + 2% bwoc CaC12 + 46.5% Fresh Water – Conductor Cement mixed at 15.6 ppg, Y=1.2

Surface: Premium NE-1 + 2% bwoc CaC12 + 46.5% Fresh Water – Surface Cement mixed at 15.6 ppg, Y=1.2

Intermediate 1: Premium NE-1 + 1% bwoc CaC12 + 46.5% Fresh Water – Intermediate Cement mixed at 15.6 ppg, Y=1.2

Intermediate 2: Premium NE-1 + 1% bwoc CaC12 + 46.5% Fresh Water – Intermediate Cement mixed at 14.5 ppg, Y=1.35

Kick Off Plug: Class H Cement + 1% CD-32 + .7% Sodium Metasilicate + .1% R-3 + .75 gal/100sk FP-13L - KOP Plug

Production: 50:50 Poz: Premium NE-1 + .1% bwoc ASA-301 + 60lb/sk ASCA-1 + .35% bwoc BA-10A + .25% bwoc MPA-170, 44 lb sack + .5% bwoc R-3 + .75 gals/100sk FP-13L – Production Cement mixed at 16.5 ppg, Y = 1.03

02/03/2023

02/23/2023

4705102483

FRANKLIN
MARSHALL

MEADE

RECEIVED
Office of Oil and Gas
DEC 12 2022
WV Department of
Environmental Protection

Legend

- Well Locations (ims.wvgs.wvnet.edu)
- Hendrickson S - 11HU
- Marcellus Drilled Laterals
- Utica Drilled Laterals
- Major Highways
- Major Roads
- 500 Ft. Buffer
- Counties
- Districts



Hendrickson S - 11HU

Franklin District

Marshall County, WV



Notes:

All locations are approximate and are for visualization purposes only.

Map Created: October 24, 2022
Map Current As Of: October 24, 2022

Map Prepared by:

02/03/2023

Area of Review**Sources of information to Support 35CSR8 - 5.11: 9.3 et seq.**

Description of process to identify potential pathways for well communication during hydraulic fracturing activities.

Data Sources Reviewed:

1. Enverus and RS Energy Group Well Data service: Public nationwide data service that pulls directly from State agency Oil and Gas databases
2. Farm Maps
3. Topo Maps: Recent and older (contact WVGES)
4. Check with DPS

Contacted Adam Picard 724-485-9331, apicard@dpslandservices.com, DPS GIS (10/11/2022) to have him make maps of the wellbores with his information. DPS utilizes WVGES maps for their mapping seems it is the best publicly available. See attached map he provided.

Request maps for:

1. Wellbore with Enverus All Wells Layer
2. Map with Farm lines overlain and any well spots identified on Farm Maps
3. More recent (1970s vintage) topos and older topos

RECEIVED
Office of Oil and Gas

DEC 12 2022

WV Department of
Environmental Protection

Discussion with Phil Dinterman WVGES GIS Department (7/15/2016)

- WVGES has plotted every well spot they have access to and are aware of with that contains a coordinate. 30000, 70000, and 90000 series wells are available via the WVGES online map. Some locations aren't great due to vintage and manipulation of maps through time
- 30000 series – any well drilled prior to 1929 – APIs were not assigned to original wells
- 70000 series – Well spots pulled from old Farm line maps that the WVGES has access to
- 90000 series – Any sources that the WVGES has access that shows a well spot but has no additional supporting information. DEP does not have 90000 series on their maps.
- There can be duplication between wells in the 3 series
- Phil indicated that other Operators are providing a screenshot of the WVGES map with their planned well and using that for permits

Wells within 500' Buffer

Note: Well spots depicted on Area of Review map are derived from State held coordinates. The spots may differ from those depicted on the Well Plat because the Plat locations represent actual field surveyed locations. Please refer to the Plat for surveyed well spots.

API Number	Operator Name	Total Depth	Perforated Fms	Producing zones not perforated	Is this well "known or reasonably expected to penetrate a depth that could be within the range of Fracture propagation"? 1000' is max limit I would assign to wells that might be within in range of fracture propagation	Comments
4705101467	Tug Hill Operating, LLC.	6670' TVD, 11434' MD	Marcellus	none	No, this is a producing well in the Marcellus. This well is not deep enough to be within the expected fracture propagation from the proposed Point Pleasant stimulation.	Producing Marcellus well, operated by Tug Hill Operating, LLC., located on same well pad as proposed well.
4705101479	Tug Hill Operating, LLC.	6676' TVD, 11924' MD	Marcellus	none	No, this is a producing well in the Marcellus. This well is not deep enough to be within the expected fracture propagation from the proposed Point Pleasant stimulation.	Producing Marcellus well, operated by Tug Hill Operating, LLC., located on same well pad as proposed well.
4705101480	Tug Hill Operating, LLC.	6692' TVD, 12395' MD	Marcellus	none	No, this is a producing well in the Marcellus. This well is not deep enough to be within the expected fracture propagation from the proposed Point Pleasant stimulation.	Producing Marcellus well, operated by Tug Hill Operating, LLC., located on same well pad as proposed well.
4705101491	Tug Hill Operating, LLC.	6675' TVD, 11518' MD	Marcellus	none	No, this is a producing well in the Marcellus. This well is not deep enough to be within the expected fracture propagation from the proposed Point Pleasant stimulation.	Producing Marcellus well, operated by Tug Hill Operating, LLC., located on same well pad as proposed well.

RECEIVED
 Office of Oil and Gas
DEC 12 2022
 WV Department of
 Environmental Protection

4705102483

API Number	Operator Name	Total Depth	Perforated Fms	Producing zones not perforated	Is this well "known or reasonably expected to penetrate a depth that could be within the range of Fracture propagation"? 1000' is max limit I would assign to wells that might be within in range of fracture propagation	Comments
4705101492	Tug Hill Operating, LLC.	6672' TVD, 12410' MD	Marcellus	none	No, this is a producing well in the Marcellus. This well is not deep enough to be within the expected fracture propagation from the proposed Point Pleasant stimulation.	Producing Marcellus well, operated by Tug Hill Operating, LLC., located on same well pad as proposed well.
4705130093	Manufacturers Light & Heat Co.	2974' TVD	Gordon	unknown	No, this well is not deep enough to be within the expected fracture propagation from the proposed Point Pleasant stimulation. Well is plugged.	Well was plugged 5/2/1939.
4705170346	unknown	unknown	unknown	unknown	Unknown but unlikely. The well likely represents an old shallow well that is too shallow to be affected by fracturing of the proposed Point Pleasant well.	State records are incomplete.
4705130123	Manufacturers Light & Heat Co.	3045' TVD	Gordon	unknown	No, this well is not deep enough to be within the expected fracture propagation from the proposed Point Pleasant stimulation. Well is plugged.	Well was plugged 5/10/1940.
4705130490	Manufacturers Light & Heat Co.	unknown	unknown	unknown	Unknown but unlikely. The well likely represents an old shallow well that is too shallow to be affected by fracturing of the proposed Point Pleasant well. Well is plugged.	Well was plugged 7/22/1967.

WV Department of
 Environmental Protection

RECEIVED
 DEC 12 2022

Office of Oil and Gas

4705102483

WV Geological & Economic Survey:

Well: County = 51 Permit = 01467 [Link to all digital records for well](#)

Location Information: [View Map](#)

API	COUNTY	PERMIT	TAX DISTRICT	QUAD_75	QUAD_15	LAT_DD	LON_DD	UTME	UTMN
4705101467	Marshall	1467	Franklin	Wileyville	Littleton	39.745186	-80.747924	521596.9	4399506.4

Bottom Hole Location Information:

API	EP FLAG	UTME	UTMN	LON_DD	LAT_DD
4705101467	1 As Proposed	522994.4	4398994	-80.731631	39.740533

Owner Information:

API	CMP_DT	SUFFIX	STATUS	SURFACE_OWNER	WELL_NUM	CO_NUM	LEASE	LEASE_NUM	MINERAL_OWN	OI
4705101467	3/31/2012	Dvtd Orgnl Loc	Completed	Linda L Pickering & Donald R Hendrickson	1H		Hendrickson	WV16-0065-000/WV16-0007-001/WV16-0007-004	Donald R Hendrickson et al	G
4705101467	-/-	Dvtd Wrkd Ovr	Permitted	Linda L Hendrickson	1H		Hendrickson		L L Hendrickson	Tl

Completion Information:

API	CMP_DT	SPUD_DT	ELEV DATUM	FIELD	DEEPEST_FM	DEEPEST_FMT	INITIAL_CLASS	FINAL_CLASS	TYPE	RIG	CMP_MTHD	TVD	TMD	NEW_FTG	KOD
4705101467	3/31/2012	6/27/2011	1228 Ground Level	Cameron-Garner	Marcellus Fm	Marcellus Fm	Development Well	Development Well	Oil and Gas	Rotary	Fractured	6670	11434	11434	
4705101467	-/-	-/-	1220 Ground Level												

Comment: 3/31/2012 Lease Number: WV16-0007-002/WV16-0007-005/WV16-0007-003/WV16-0007-006

Pay/Show/Water Information:

API	CMP_DT	ACTIVITY	PRODUCT	SECTION	DEPTH_TOP	FM_TOP	DEPTH_BOT	FM_BOT	G_BEF	G_AFT	O_BEF	O_AFT	WATER_QNTY
4705101467	3/31/2012	Water	Fresh Water	Vertical			60	Pennsylvanian System					
4705101467	3/31/2012	Water	Salt Water	Vertical			1600						
4705101467	3/31/2012	Pay	Oil & Gas	Deviated	6762	Marcellus Fm	6932	Marcellus Fm					
4705101467	3/31/2012	Pay	Oil & Gas	Deviated	6972	Marcellus Fm	7182	Marcellus Fm					
4705101467	3/31/2012	Pay	Oil & Gas	Deviated	7272	Marcellus Fm	7482	Marcellus Fm					
4705101467	3/31/2012	Pay	Oil & Gas	Deviated	7572	Marcellus Fm	7782	Marcellus Fm					
4705101467	3/31/2012	Pay	Oil & Gas	Deviated	7872	Marcellus Fm	8082	Marcellus Fm					
4705101467	3/31/2012	Pay	Oil & Gas	Deviated	8172	Marcellus Fm	8382	Marcellus Fm					
4705101467	3/31/2012	Pay	Oil & Gas	Deviated	8472	Marcellus Fm	8682	Marcellus Fm					
4705101467	3/31/2012	Pay	Oil & Gas	Deviated	8772	Marcellus Fm	8982	Marcellus Fm					
4705101467	3/31/2012	Pay	Oil & Gas	Deviated	9072	Marcellus Fm	9282	Marcellus Fm					
4705101467	3/31/2012	Pay	Oil & Gas	Deviated	9372	Marcellus Fm	9582	Marcellus Fm					
4705101467	3/31/2012	Pay	Oil & Gas	Deviated	9672	Marcellus Fm	9882	Marcellus Fm					
4705101467	3/31/2012	Pay	Oil & Gas	Deviated	9972	Marcellus Fm	10182	Marcellus Fm					
4705101467	3/31/2012	Pay	Oil & Gas	Deviated	10272	Marcellus Fm	10482	Marcellus Fm					
4705101467	3/31/2012	Pay	Oil & Gas	Deviated	10572	Marcellus Fm	10782	Marcellus Fm					
4705101467	3/31/2012	Pay	Oil & Gas	Deviated	10872	Marcellus Fm	11082	Marcellus Fm					
4705101467	3/31/2012	Pay	Oil & Gas	Deviated	11172	Marcellus Fm	11382	Marcellus Fm					

4705102483

WV Geological & Economic Survey

Well: County = 51 Permit = 01479 [Link to all digital records for well](#)

Location Information: [View Map](#)

API	COUNTY	PERMIT	TAX_DISTRICT	QUAD_75	QUAD_15	LAT_DD	LON_DD	UTME	UTMN
4705101479	Marshall	1479	Franklin	Wileyville	Littleton	39.745232	-80.747884	521600.3	4399511.5

Bottom Hole Location Information:

API	EP_FLAG	UTME	UTMN	LON_DD	LAT_DD
4705101479	1 As Proposed	523164.4	4399128.2	-80.729642	39.741738

Owner Information:

API	CMP_DT	SUFFIX	STATUS	SURFACE_OWNER	WELL_NUM	CO_NUM	LEASE	LEASE_NUM	MINERAL_OWN	OPERATOR_AT
4705101479	3/31/2012	Dvtd Orgnl Loc	Completed	Hendrickson North	2H		Hendrickson	WV16-0065-000/1-288082-001/WV16-0007-001	Linda Louise & D R Hendrickson et al	Gastar Explorati
4705101479	-/-	Dvtd Wrkd Ovr	Permitted	Linda L Hendrickson	2H		Hendrickson		L L Hendrickson	Tug Hill Operatir

Completion Information:

API	CMP_DT	SPUD_DT	ELEV	DATUM	FIELD	DEEPEST_FM	DEEPEST_FMT	INITIAL_CLASS	FINAL_CLASS	TYPE	RIG	CMP_MTHD	TVD	TMD	NEW_FTG	KOD
4705101479	3/31/2012	7/3/2011	1228	Ground Level	Cameron-Garner	Marcellus Fm	Marcellus Fm	Development Well	Development Well	Oil and Gas	Rotary	Fractured	6676	11924		11924
4705101479	-/-	-/-	1220	Ground Level												

Comment: 3/31/2012 Additional Lease Numbers:WV16-0007-002 thru 006

Production Gas Information: (Volumes in Mcf)

API	PRODUCING_OPERATOR	PRD_YEAR	ANN_GAS	JAN	FEB	MAR	APR	MAY	JUN	JUL	AUG	SEP	OCT	NOV	DCM
4705101479	Gastar Exploration USA, Inc.	2012	430,620	0	0	0	45,973	59,174	67,759	49,372	50,131	33,221	49,459	46,631	28,900
4705101479	Gastar Exploration USA, Inc.	2013	389,949	7,887	12,179	44,293	44,372	45,821	37,393	36,995	31,298	36,141	33,293	30,540	29,737
4705101479	Gastar Exploration USA, Inc.	2014	324,454	28,349	27,379	31,963	25,702	32,616	30,315	30,878	26,653	24,809	20,436	21,580	23,774
4705101479	Gastar Exploration Inc.	2015	254,399	25,266	20,225	23,138	23,014	22,657	18,509	16,353	20,719	23,981	21,341	22,686	16,510
4705101479	Tug Hill Operating, LLC	2016	260,643	25,532	18,662	26,440	23,907	23,974	20,056	20,868	21,075	19,196	19,918	20,619	20,392
4705101479	Tug Hill Operating, LLC	2017	197,191	18,439	16,082	18,435	17,545	17,573	17,112	17,065	16,372	15,267	13,798	14,977	14,522
4705101479	Tug Hill Operating, LLC	2018	174,729	14,389	16,458	16,914	15,022	17,206	16,143	11,690	14,360	12,183	13,907	13,194	13,263
4705101479	Tug Hill Operating, LLC	2019	184,337	16,492	15,112	16,024	15,546	14,929	14,337	15,891	16,244	15,495	15,292	14,440	14,535
4705101479	Tug Hill Operating, LLC	2020	77,637	0	0	0	0	0	0	13,101	13,434	13,256	12,371	12,893	12,582
4705101479	Tug Hill Operating, LLC	2021	146,700	13,841	12,398	11,932	12,280	11,956	11,836	11,227	12,032	12,303	12,600	12,027	12,268

RECEIVED
 Office of Oil and Gas
 DEC 12 2022
 WV Department of
 Environmental Protection

4705102483

WV Geological & Economic Survey

Well: County = 51 Permit = 01480 [Link to all digital records for well](#)

Location Information: [View Map](#)

API	COUNTY	PERMIT	TAX_DISTRICT	QUAD_75	QUAD_15	LAT_DD	LON_DD	UTME	UTMN
4705101480	Marshall	1480	Franklin	Wileyville	Littleton	39.745277	-80.747843	521603.8	4399516.5

Bottom Hole Location Information:

API	EP_FLAG	UTME	UTMN	LON_DD	LAT_DD
4705101480	1 As Proposed	523217.6	4399303.5	-80.729015	39.743316

Owner Information:

API	CMP_DT	SUFFIX	STATUS	SURFACE_OWNER	WELL_NUM	CO_NUM	LEASE	LEASE_NUM	MINERAL_OWN	OPERATOR_A
4705101480	3/31/2012	Dvtd Orgnl Loc	Completed	Hendrickson North	4H		Hendrickson	WV16-0065-000/1-288082-001/WV16-0007-001	Linda Louise & D R Hendrickson et al	Gastar Explorat
4705101480	-/-	Dvtd Wrkd Ovr	Permitted	Linda L Hendrickson	4H		Hendrickson		L L Hendrickson	Tug Hill Operati

Completion Information:

API	CMP_DT	SPUD_DT	ELEV	DATUM	FIELD	DEEPEST_FM	DEEPEST_FMT	INITIAL_CLASS	FINAL_CLASS	TYPE	RIG	CMP_MTHD	TVD	TMD	NEW_FTG	KOD
4705101480	3/31/2012	7/22/2011	1228	Ground Level	Cameron-Gamer	Marcellus Fm	Marcellus Fm	Development Well	Development Well	Oil and Gas	Rotary	Fractured	6692	12395	12395	
4705101480	-/-	-/-	1220	Ground Level												

Comment: 3/31/2012 Additional Lease Numbers: WV16-0007-002 thru 006

Production Gas Information: (Volumes in Mcf)

API	PRODUCING_OPERATOR	PRD_YEAR	ANN_GAS	JAN	FEB	MAR	APR	MAY	JUN	JUL	AUG	SEP	OCT	NOV	DCM
4705101480	Gastar Exploration USA, Inc.	2012	508,242	0	0	0	72,596	67,959	80,861	58,445	58,500	37,293	48,389	50,296	33,903
4705101480	Gastar Exploration USA, Inc.	2013	421,951	3,657	15,042	47,289	47,821	48,390	39,225	43,415	39,361	33,977	35,730	34,038	34,006
4705101480	Gastar Exploration USA, Inc.	2014	326,535	31,916	28,202	32,257	25,522	31,800	31,623	28,746	25,901	23,702	20,843	21,897	24,126
4705101480	Gastar Exploration Inc.	2015	255,597	25,425	21,264	23,138	23,014	22,657	18,509	16,353	20,719	23,981	21,341	22,686	16,510
4705101480	Tug Hill Operating, LLC	2016	260,643	25,532	18,662	26,440	23,907	23,974	20,056	20,868	21,075	19,196	19,918	20,619	20,392
4705101480	Tug Hill Operating, LLC	2017	197,194	18,439	16,082	18,435	17,545	17,573	17,112	17,065	16,372	15,250	13,798	14,977	14,542
4705101480	Tug Hill Operating, LLC	2018	174,705	14,363	16,458	16,914	15,022	17,206	16,143	11,679	14,360	12,196	13,907	13,194	13,263
4705101480	Tug Hill Operating, LLC	2019	184,391	16,492	15,112	16,024	15,546	14,929	14,391	15,891	16,244	15,495	15,292	14,440	14,535
4705101480	Tug Hill Operating, LLC	2020	78,580	0	0	0	0	0	0	13,101	13,434	13,256	13,314	12,893	12,582
4705101480	Tug Hill Operating, LLC	2021	146,984	13,841	12,398	11,932	12,280	11,956	11,836	11,227	12,032	12,303	12,600	12,311	12,268

4705102483

RECEIVED
 Office of Oil and Gas
 DEC 12 2022
 WV Department of
 Environmental Protection

WV Geological & Economic Survey

Well: County = 51 Permit = 01491 [Link to all digital records for well](#)

Location Information: [View Map](#)

API	COUNTY	PERMIT	TAX_DISTRICT	QUAD_75	QUAD_15	LAT_DD	LON_DD	UTME	UTMN
4705101491	Marshall	1491	Franklin	Wileyville	Littleton	39.745141	-80.747963	521593.6	4399501.3

Bottom Hole Location Information:

API	EP_FLAG	UTME	UTMN	LON_DD	LAT_DD
4705101491	1 As Proposed	521753.5	4399254.4	-80.746105	39.742912

Owner Information:

API	CMP_DT	SUFFIX	STATUS	SURFACE_OWNER	WELL_NUM	CO_NUM	LEASE	LEASE_NUM	MINERAL_OWN
4705101491	3/31/2012	Dvtd Orgnl Loc	Completed	Hendrickson South	3H		Hendrickson South	WV16-0065-000/1-306235-001/WV16-0007-001	Linda Louise & Donald Ray Hendrickson et al
4705101491	--	Dvtd Wrkd Ovr	Permitted	Linda L Hendrickson	3H		Hendrickson		L L Hendrickson

Completion Information:

API	CMP_DT	SPUD_DT	ELEV	DATUM	FIELD	DEEPEST_FM	DEEPEST_FMT	INITIAL_CLASS	FINAL_CLASS	TYPE	RIG	CMP_MTHD	TVD	TMD	NEW_FTG	KOC
4705101491	3/31/2012	8/3/2011	1228	Ground Level	Cameron-Garner	Marcellus Fm	Marcellus Fm	Development Well	Development Well	Oil and Gas	Rotary	Fractured	6675	11518	11518	
4705101491	--	--	1220	Ground Level												

Comment: 3/31/2012 Additional Lease Numbers: WV16-0007-004/WV16-0017-001/WV16-0007-002/WV16-0007-005/WV16-0007-003/WV16-0007-006/1288528

Production Gas Information: (Volumes in Mcf)

API	PRODUCING_OPERATOR	PRD_YEAR	ANN_GAS	JAN	FEB	MAR	APR	MAY	JUN	JUL	AUG	SEP	OCT	NOV	DCM
4705101491	Gastar Exploration USA, Inc.	2012	358,323	0	0	0	44,497	51,759	54,013	40,957	43,126	27,187	39,379	34,644	22,761
4705101491	Gastar Exploration USA, Inc.	2013	337,131	6,878	18,294	33,227	33,928	36,108	31,243	32,691	25,609	34,805	31,909	26,408	26,031
4705101491	Gastar Exploration USA, Inc.	2014	269,427	25,905	22,353	25,857	21,055	26,810	24,074	24,069	21,139	20,259	17,021	19,869	21,016
4705101491	Gastar Exploration Inc.	2015	219,107	23,305	17,933	20,301	20,474	19,239	16,038	14,129	16,285	20,540	15,213	20,171	15,479
4705101491	Tug Hill Operating, LLC	2016	242,082	22,368	17,307	22,457	20,502	21,524	20,118	19,943	20,427	19,468	20,240	18,962	18,762
4705101491	Tug Hill Operating, LLC	2017	190,919	18,801	16,744	17,784	16,291	16,476	15,856	16,243	15,855	15,218	11,976	14,790	14,882
4705101491	Tug Hill Operating, LLC	2018	161,328	14,185	14,062	15,813	13,449	14,878	15,003	11,260	11,754	12,307	13,287	12,567	12,763
4705101491	Tug Hill Operating, LLC	2019	157,881	11,995	13,200	13,560	13,223	13,026	12,189	13,868	13,364	13,803	13,622	13,022	13,009
4705101491	Tug Hill Operating, LLC	2020	81,696	0	0	0	0	0	0	12,553	12,811	12,358	12,515	11,528	19,931
4705101491	Tug Hill Operating, LLC	2021	138,517	15,786	14,529	11,018	11,797	11,128	9,821	9,678	10,798	10,803	11,614	10,706	10,839

RECEIVED
 Office of Oil and Gas
 DEC 12 2022
 WV Department of
 Environmental Protection

4705102483

WV Geological & Economic Survey

Well: County = 51 Permit = 01492 [Link to all digital records for well](#)

Location Information: [View Map](#)

API	COUNTY	PERMIT	TAX_DISTRICT	QUAD_75	QUAD_15	LAT_DD	LON_DD	UTME	UTMN
4705101492	Marshall	1492	Franklin	Wileyville	Littleton	39.745096	-80.748004	521590.1	4399496.3

Bottom Hole Location Information:

API	EP_FLAG	UTME	UTMN	LON_DD	LAT_DD
4705101492	1 As Proposed	521670.8	4399094.2	-80.747075	39.741471

Owner Information:

API	CMP_DT	SUFFIX	STATUS	SURFACE_OWNER	WELL_NUM	CO_NUM	LEASE	LEASE_NUM	MINERAL_OWN
4705101492	3/31/2012	Dvld Orgnl Loc	Completed	Hendrickson South		5H	Hendrickson South	WV16-0065-000/1-306235-001/WV16-0007-001	Linda Louise & Donald Ray Hendrickson et al
4705101492	-/-	Dvld Wrkd Ovr	Permitted	Linda L Hendrickson		5H	Hendrickson		L L Hendrickson

Completion Information:

API	CMP_DT	SPUD_DT	ELEV	DATUM	FIELD	DEEPEST_FM	DEEPEST_FMT	INITIAL_CLASS	FINAL_CLASS	TYPE	RIG	CMP_MTHD	TVD	TMD	NEW_FTG	KOC
4705101492	3/31/2012	10/5/2011	1228	Ground Level	Cameron-Garner	Marcellus Fm	Marcellus Fm	Development Well	Development Well	Oil and Gas	Rotary	Fractured	6672	12410	12410	
4705101492	-/-	-/-	1220	Ground Level												

Comment: 3/31/2012 Additional Lease Numbers: WV16-0007-004/WV16-0017-001/WV16-0007-002/WV16-0007-005/WV16-0007-003/WV16-0007-006/1288528

Production Gas Information: (Volumes in Mcf)

API	PRODUCING_OPERATOR	PRD_YEAR	ANN_GAS	JAN	FEB	MAR	APR	MAY	JUN	JUL	AUG	SEP	OCT	NOV	DCM
4705101492	Gastar Exploration USA, Inc.	2012	465,670	0	0	0	55,296	61,762	70,460	53,242	55,546	35,019	55,543	47,263	31,539
4705101492	Gastar Exploration USA, Inc.	2013	417,529	9,870	12,514	39,126	45,647	50,959	41,781	44,464	36,129	32,128	29,451	38,001	37,459
4705101492	Gastar Exploration USA, Inc.	2014	387,127	37,280	32,163	37,206	30,299	38,580	34,641	34,633	30,421	29,151	24,325	28,396	30,032
4705101492	Gastar Exploration Inc.	2015	314,899	33,306	25,625	29,218	29,465	27,681	23,079	20,325	23,440	29,558	21,894	29,029	22,279
4705101492	Tug Hill Operating, LLC	2016	348,364	32,189	24,906	32,316	29,503	30,974	28,950	28,698	29,395	28,015	29,126	27,287	26,999
4705101492	Tug Hill Operating, LLC	2017	274,758	27,055	24,095	25,591	23,443	23,709	22,817	23,374	22,816	21,899	17,235	21,304	21,415
4705101492	Tug Hill Operating, LLC	2018	232,154	20,392	20,236	22,755	19,353	21,410	21,589	16,223	16,914	17,710	19,121	18,084	18,367
4705101492	Tug Hill Operating, LLC	2019	227,021	17,214	18,995	19,513	19,029	18,745	17,413	19,957	19,231	19,863	19,602	18,739	18,720
4705101492	Tug Hill Operating, LLC	2020	118,083	0	0	0	0	0	0	18,064	18,435	17,783	18,010	16,590	29,201
4705101492	Tug Hill Operating, LLC	2021	199,314	22,717	20,907	15,855	16,961	16,013	14,133	13,926	15,539	15,546	16,713	15,407	15,597

WV Department of Environmental Protection
 RECEIVED
 Office of Oil and Gas
 DEC 12 2022

4705102483

WV Geological & Economic Survey:

Well: County = 51 Permit = 30093 [Link to all digital records for well](#)

Report Time: Wednesday, October 12, 2022 2:27:32 PM

Location Information: [View Map](#)

API	COUNTY	PERMIT	TAX_DISTRICT	QUAD_75	QUAD_15	LAT_DD	LON_DD	UTME	UTMN
4705130093	Marshall	30093	Franklin	Wileyville	Littleton	39.738767	-80.742328	522078.4	4398795.4

There is no Bottom Hole Location data for this well

Owner Information:

API	CMP_DT	SUFFIX	STATUS	SURFACE_OWNER	WELL_NUM	CO_NUM	LEASE	LEASE_NUM	MINERAL_OWN	OPERATOR_AT_COMPLETION	PROP_VD	PROP_TRGT_FM	TFM_ES
4705130093	8/24/1904	Original Loc	Completed	W N Cooper	2	1258	Nicholas Cooper	2851	Manufactrs Light & Head Co	Manufacturers Light & Heat Co.			

Completion Information:

API	CMP_DT	SPUD_DT	ELEV DATUM	FIELD	DEEPEST_FM	DEEPEST_FMT	INITIAL_CLASS	FINAL_CLASS	TYPE	RIG	CMP_MTHD	TVD	TMD	NEW_FTG	KOD	G_BEFO	G_AFTO	O_BEFO	O_AFTO
4705130093	8/24/1904	6/28/1904	1340 Ground Level	Cameron-Garner	Gordon	Gordon	Development Well	unclassified	Gas	Cable Tool	unknown	2974		2974		0		0	

Pay/Show/Water Information:

API	CMP_DT	ACTIVITY	PRODUCT	SECTION	DEPTH_TOP	FM_TOP	DEPTH_BOT	FM_BOT	G_BEFO	G_AFTO	O_BEFO	O_AFTO	WATER_QNTY
4705130093	8/24/1904	Pay	Gas	Vertical			2942	Gordon	0	0			

There is no Production Gas data for this well

There is no Production Oil data for this well ** some operators may have reported NGL under Oil

There is no Production NGL data for this well ** some operators may have reported NGL under Oil

There is no Production Water data for this well

There is no Wireline (E-Log) data for this well

Plugging Information:

API	PLG_DT	DEPTH_PBT
4705130093	5/2/1939	0

WV Geological & Economic Survey:

Well: County = 51 Permit = 70346 [Link to all digital records for well](#)

Report Time: Wednesday, October 12, 2022 2:27:48 PM

Location Information: [View Map](#)

API	COUNTY	PERMIT	TAX_DISTRICT	QUAD_75	QUAD_15	LAT_DD	LON_DD	UTME	UTMN
4705170346	Marshall	70346	Franklin	Wileyville	Littleton	39.732516	-80.7393	522339.9	4398102.3

There is no Bottom Hole Location data for this well

Owner Information:

API	CMP_DT	SUFFIX	STATUS	SURFACE_OWNER	WELL_NUM	CO_NUM	LEASE	LEASE_NUM	MINERAL_OWN	OPERATOR_AT_COMPLETION	PROP_VD	PROP_TRGT_FM	TFM_EST_PR
4705170346	-/-	unknown	Prpty Map	Israel Parsons	137	Qstn				unknown			

Completion Information:

API	CMP_DT	SPUD_DT	ELEV DATUM	FIELD	DEEPEST_FM	DEEPEST_FMT	INITIAL_CLASS	FINAL_CLASS	TYPE	RIG	CMP_MTHD	TVD	TMD	NEW_FTG	KOD	G_BEFO	G_AFTO	O_BEFO	O_AFTO
4705170346	-/-	-/-					unclassified	unclassified	not available	unknown	unknown								

WV Department of Environmental Protection

DEC 12 2022

RECEIVED
Office of Oil and Gas

4705102483

WV Geological & Economic Survey:

Well: County = 51 Permit = 30123 [Link to all digital records for well](#)

Report Time: Wednesday, October 12, 2022 2:28:14 PM

Location Information: [View Map](#)

API	COUNTY	PERMIT	TAX_DISTRICT	QUAD_75	QUAD_15	LAT_DD	LON_DD	UTME	UTMN
4705130123	Marshall	30123	Franklin	Wileyville	Littleton	39.729777	-80.735563	522661	4397799.3

There is no Bottom Hole Location data for this well

Owner Information:

API	CMP_DT	SUFFIX	STATUS	SURFACE_OWNER	WELL_NUM	CO_NUM	LEASE	LEASE_NUM	MINERAL_OWN	OPERATOR_AT_COMPLETION	PROP_VD	PROP_TRGT_FM	TFM_E
4705130123	9/21/1905	Original Loc	Completed	Henrietta McKimmie	2	1270	Y W McKimmie	2855	Manufacturers Light & Heat Co	Manufacturers Light & Heat Co.			

Completion Information:

API	CMP_DT	SPUD_DT	ELEV	DATUM	FIELD	DEEPEST_FM	DEEPEST_FMT	INITIAL_CLASS	FINAL_CLASS	TYPE	RIG	CMP_MTHD	TVD	TMD	NEW_FTG	KOD	G_BEF	G_A	
4705130123	9/21/1905	6/22/1905	1082	Ground Level	Cameron-Garner	UDev undf Ber/LoHURN	Gordon	Development Well	unclassified	Gas	Cable Tool	unknown	3045		3045				0

Pay/Show/Water Information:

API	CMP_DT	ACTIVITY	PRODUCT	SECTION	DEPTH_TOP	FM_TOP	DEPTH_BOT	FM_BOT	G_BEF	G_AFT	O_BEF	O_AFT	WATER_QNTY
4705130123	9/21/1905	Pay	Gas	Vertical			2989	Gordon	0	0			

There is no Production Gas data for this well

There is no Production Oil data for this well ** some operators may have reported NGL under Oil

There is no Production NGL data for this well ** some operators may have reported NGL under Oil

There is no Production Water data for this well

There is no Wireline (E-Log) data for this well

Plugging Information:

API	PLG_DT	DEPTH_PBT
4705130123	5/10/1940	0

4705102483

RECEIVED
Office of Oil and Gas
DEC 12 2022
WV Department of
Environmental Protection

WV Geological & Economic Survey:

Well: County = 51 Permit = 30490 [Link to all digital records for well](#)

Report Time: Wednesday, October 12, 2022 2:28:27 PM

Location Information: [View Map](#)

API	COUNTY	PERMIT	TAX_DISTRICT	QUAD_75	QUAD_15	LAT_DD	LON_DD	UTME	UTMN
4705130490	Marshall	30490	Franklin	Wileyville	Littleton	39.724412	-80.734079	522789.9	4397204.2

There is no Bottom Hole Location data for this well

Owner Information:

API	CMP_DT	SUFFIX	STATUS	SURFACE_OWNER	WELL_NUM	CO_NUM	LEASE	LEASE_NUM	MINERAL_OWN	OPERATOR_AT_COMPLETION	PROP_VD	PROP_TRGT_FM	TFM_EST_PR
4705130490	1/11/1902	Original Loc	Completed	Y M McKimmie	1	1269		2855		Manufacturers Light & Heat Co.			

Completion Information:

API	CMP_DT	SPUD_DT	ELEV	DATUM	FIELD	DEEPEST_FM	DEEPEST_FMT	INITIAL_CLASS	FINAL_CLASS	TYPE	RIG	CMP_MTHD	TVD	TMD	NEW_FTG	KOD	G_BEF	G_AFT	O_BEF	O_AF
4705130490	1/11/1902	-/-	1255	Spirit Level				unclassified	unclassified	not available	unknown	unknown								

There is no Pay data for this well

There is no Production Gas data for this well

There is no Production Oil data for this well ** some operators may have reported NGL under Oil

There is no Production NGL data for this well ** some operators may have reported NGL under Oil

There is no Production Water data for this well

There is no Wireline (E-Log) data for this well

Plugging Information:

API	PLG_DT	DEPTH_PBT
4705130490	7/22/1967	0

4705102483

RECEIVED
Office of Oil and Gas
DEC 12 2022
WV Department of
Environmental Protection



Planning Report

Database:	DB_Feb2822	Local Co-ordinate Reference:	Well Hendrickson S-11 HU (slot H)
Company:	Tug Hill Operating LLC	TVD Reference:	GL @ 1220.00ft
Project:	Marshall County, West Virginia NAD83 UTM 17N	MD Reference:	GL @ 1220.00ft
Site:	Hendrickson	North Reference:	Grid
Well:	Hendrickson S-11 HU (slot H)	Survey Calculation Method:	Minimum Curvature
Wellbore:	Original Hole		
Design:	rev2		

Project	Marshall County, West Virginia NAD83 UTM 17N		
Map System:	Universal Transverse Mercator (US Survey Feet)	System Datum:	Mean Sea Level
Geo Datum:	NAD83 West Virginia - HARN		
Map Zone:	Zone 17N (84 W to 78 W)		

Site	Hendrickson		
Site Position:		Northing:	14,433,967.927 usft
From:	Lat/Long	Easting:	1,711,276.257 usft
Position Uncertainty:	0.00 ft	Slot Radius:	13-3/16 "
		Latitude:	39.744968530
		Longitude:	-80.747911540

Well	Hendrickson S-11 HU (slot H)		
Well Position	+N/-S	0.00 ft	Northing: 14,433,944.722 usft
	+E/-W	0.00 ft	Easting: 1,711,270.158 usft
Position Uncertainty	0.00 ft		Wellhead Elevation: ft
Grid Convergence:	0.16 °		Ground Level: 1,220.00 ft
			Latitude: 39.744904850
			Longitude: -80.747933470

Wellbore	Original Hole				
Magnetics	Model Name	Sample Date	Declination (°)	Dip Angle (°)	Field Strength (nT)
	IGRF2020	10/17/2022	-8.63	66.38	51,591.29783695

Design	rev2			
Audit Notes:				
Version:	Phase:	PLAN	Tie On Depth:	0.00
Vertical Section:	Depth From (TVD) (ft)	+N/-S (ft)	+E/-W (ft)	Direction (°)
	0.00	0.00	0.00	151.340

Plan Survey Tool Program	Date	11/4/2022		
Depth From (ft)	Depth To (ft)	Survey (Wellbore)	Tool Name	Remarks
1	0.00	20,578.95	rev2 (Original Hole)	MWD MWD - Standard

RECEIVED
Office of Oil and Gas

DEC 12 2022

WV Department of
Environmental Protection



Planning Report

4705102483 RECEIVED
Office of Oil and Gas
02/23/2023
DEC 12 2022

WV Department of Environmental Protection

Database:	DB_Feb2822	Local Co-ordinate Reference:	Well Hendrickson S-11 HU (slot H)
Company:	Tug Hill Operating LLC	TVD Reference:	GL @ 1220.00ft
Project:	Marshall County, West Virginia NAD83 UTM 17N	MD Reference:	GL @ 1220.00ft
Site:	Hendrickson	North Reference:	Grid
Well:	Hendrickson S-11 HU (slot H)	Survey Calculation Method:	Minimum Curvature
Wellbore:	Original Hole		
Design:	rev2		

Plan Sections										
Measured Depth (ft)	Inclination (°)	Azimuth (°)	Vertical Depth (ft)	+N/-S (ft)	+E/-W (ft)	Dogleg Rate (°/100ft)	Build Rate (°/100ft)	Turn Rate (°/100ft)	TFO (°)	Target
0.00	0.00	0.000	0.00	0.00	0.00	0.00	0.00	0.00	0.00	
3,300.00	0.00	0.000	3,300.00	0.00	0.00	0.00	0.00	0.00	0.00	
3,412.50	2.25	319.820	3,412.47	1.69	-1.43	2.00	2.00	0.00	319.82	
3,912.50	2.25	319.820	3,912.09	16.69	-14.09	0.00	0.00	0.00	0.00	
4,025.00	0.00	319.820	4,024.56	18.37	-15.52	2.00	-2.00	0.00	180.00	
8,000.44	0.00	319.820	8,000.00	18.37	-15.52	0.00	0.00	0.00	319.82	
8,804.90	16.09	319.815	8,793.93	104.10	-87.92	2.00	2.00	0.00	319.82	
10,384.10	16.09	319.815	10,311.27	438.45	-370.31	0.00	0.00	0.00	0.00	
11,480.23	50.00	152.430	11,301.33	149.92	-261.82	6.00	3.09	-15.27	-169.43	
11,968.31	89.00	150.296	11,469.00	-243.06	-45.97	8.00	7.99	-0.44	-3.39	
20,578.95	89.00	150.296	11,619.58	-7,721.08	4,220.14	0.00	0.00	0.00	0.00	Hendrickson S-11 HU



Planning Report

DEC 12 2022

Database:	DB_Feb2822	Local Co-ordinate Reference:	Well Hendrickson S-11 HU (slot H)
Company:	Tug Hill Operating LLC	TVD Reference:	GL @ 1220.00ft
Project:	Marshall County, West Virginia NAD83 UTM 17N	MD Reference:	GL @ 1220.00ft
Site:	Hendrickson	North Reference:	Grid
Well:	Hendrickson S-11 HU (slot H)	Survey Calculation Method:	Minimum Curvature
Wellbore:	Original Hole		
Design:	rev2		

Planned Survey									
Measured Depth (ft)	Inclination (°)	Azimuth (°)	Vertical Depth (ft)	+N/-S (ft)	+E/-W (ft)	Vertical Section (ft)	Dogleg Rate (°/100ft)	Build Rate (°/100ft)	Turn Rate (°/100ft)
0.00	0.00	0.000	0.00	0.00	0.00	0.00	0.00	0.00	0.00
100.00	0.00	0.000	100.00	0.00	0.00	0.00	0.00	0.00	0.00
200.00	0.00	0.000	200.00	0.00	0.00	0.00	0.00	0.00	0.00
300.00	0.00	0.000	300.00	0.00	0.00	0.00	0.00	0.00	0.00
400.00	0.00	0.000	400.00	0.00	0.00	0.00	0.00	0.00	0.00
500.00	0.00	0.000	500.00	0.00	0.00	0.00	0.00	0.00	0.00
600.00	0.00	0.000	600.00	0.00	0.00	0.00	0.00	0.00	0.00
700.00	0.00	0.000	700.00	0.00	0.00	0.00	0.00	0.00	0.00
800.00	0.00	0.000	800.00	0.00	0.00	0.00	0.00	0.00	0.00
900.00	0.00	0.000	900.00	0.00	0.00	0.00	0.00	0.00	0.00
1,000.00	0.00	0.000	1,000.00	0.00	0.00	0.00	0.00	0.00	0.00
1,100.00	0.00	0.000	1,100.00	0.00	0.00	0.00	0.00	0.00	0.00
1,200.00	0.00	0.000	1,200.00	0.00	0.00	0.00	0.00	0.00	0.00
1,300.00	0.00	0.000	1,300.00	0.00	0.00	0.00	0.00	0.00	0.00
1,400.00	0.00	0.000	1,400.00	0.00	0.00	0.00	0.00	0.00	0.00
1,500.00	0.00	0.000	1,500.00	0.00	0.00	0.00	0.00	0.00	0.00
1,600.00	0.00	0.000	1,600.00	0.00	0.00	0.00	0.00	0.00	0.00
1,700.00	0.00	0.000	1,700.00	0.00	0.00	0.00	0.00	0.00	0.00
1,800.00	0.00	0.000	1,800.00	0.00	0.00	0.00	0.00	0.00	0.00
1,900.00	0.00	0.000	1,900.00	0.00	0.00	0.00	0.00	0.00	0.00
2,000.00	0.00	0.000	2,000.00	0.00	0.00	0.00	0.00	0.00	0.00
2,100.00	0.00	0.000	2,100.00	0.00	0.00	0.00	0.00	0.00	0.00
2,200.00	0.00	0.000	2,200.00	0.00	0.00	0.00	0.00	0.00	0.00
2,300.00	0.00	0.000	2,300.00	0.00	0.00	0.00	0.00	0.00	0.00
2,400.00	0.00	0.000	2,400.00	0.00	0.00	0.00	0.00	0.00	0.00
2,500.00	0.00	0.000	2,500.00	0.00	0.00	0.00	0.00	0.00	0.00
2,600.00	0.00	0.000	2,600.00	0.00	0.00	0.00	0.00	0.00	0.00
2,700.00	0.00	0.000	2,700.00	0.00	0.00	0.00	0.00	0.00	0.00
2,800.00	0.00	0.000	2,800.00	0.00	0.00	0.00	0.00	0.00	0.00
2,900.00	0.00	0.000	2,900.00	0.00	0.00	0.00	0.00	0.00	0.00
3,000.00	0.00	0.000	3,000.00	0.00	0.00	0.00	0.00	0.00	0.00
3,100.00	0.00	0.000	3,100.00	0.00	0.00	0.00	0.00	0.00	0.00
3,200.00	0.00	0.000	3,200.00	0.00	0.00	0.00	0.00	0.00	0.00
3,300.00	0.00	0.000	3,300.00	0.00	0.00	0.00	0.00	0.00	0.00
KOP Begin 2°/100' build									
3,400.00	2.00	319.820	3,399.98	1.33	-1.13	-1.71	2.00	2.00	0.00
3,412.50	2.25	319.820	3,412.47	1.69	-1.43	-2.16	2.00	2.00	0.00
Begin 2.25° tangent									
3,500.00	2.25	319.820	3,499.90	4.31	-3.64	-5.53	0.00	0.00	0.00
3,600.00	2.25	319.820	3,599.83	7.31	-6.17	-9.38	0.00	0.00	0.00
3,700.00	2.25	319.820	3,699.75	10.31	-8.71	-13.22	0.00	0.00	0.00
3,800.00	2.25	319.820	3,799.67	13.31	-11.24	-17.07	0.00	0.00	0.00
3,900.00	2.25	319.820	3,899.60	16.31	-13.77	-20.92	0.00	0.00	0.00
3,912.50	2.25	319.820	3,912.09	16.69	-14.09	-21.40	0.00	0.00	0.00
Begin 2°/100' drop									
4,000.00	0.50	319.820	3,999.56	18.29	-15.44	-23.46	2.00	-2.00	0.00
4,025.00	0.00	319.820	4,024.56	18.37	-15.52	-23.56	2.00	-2.00	0.00
Begin vertical hold									
4,100.00	0.00	319.820	4,099.56	18.37	-15.52	-23.56	0.00	0.00	0.00
4,200.00	0.00	319.820	4,199.56	18.37	-15.52	-23.56	0.00	0.00	0.00
4,300.00	0.00	319.820	4,299.56	18.37	-15.52	-23.56	0.00	0.00	0.00
4,400.00	0.00	319.820	4,399.56	18.37	-15.52	-23.56	0.00	0.00	0.00
4,500.00	0.00	319.820	4,499.56	18.37	-15.52	-23.56	0.00	0.00	0.00



Planning Report

DEC 12 2022

Database:	DB_Feb2822	Local Co-ordinate Reference:	Well Hendrickson S-11 HU (slot H)
Company:	Tug Hill Operating LLC	TVD Reference:	GL @ 1220.00ft
Project:	Marshall County, West Virginia NAD83 UTM 17N	MD Reference:	GL @ 1220.00ft
Site:	Hendrickson	North Reference:	Grid
Well:	Hendrickson S-11 HU (slot H)	Survey Calculation Method:	Minimum Curvature
Wellbore:	Original Hole		
Design:	rev2		

Department of Environmental Protection

Planned Survey										
Measured Depth (ft)	Inclination (°)	Azimuth (°)	Vertical Depth (ft)	+N-S (ft)	+E-W (ft)	Vertical Section (ft)	Dogleg Rate (°/100ft)	Build Rate (°/100ft)	Turn Rate (°/100ft)	
4,600.00	0.00	319.820	4,599.56	18.37	-15.52	-23.56	0.00	0.00	0.00	
4,700.00	0.00	319.820	4,699.56	18.37	-15.52	-23.56	0.00	0.00	0.00	
4,800.00	0.00	319.820	4,799.56	18.37	-15.52	-23.56	0.00	0.00	0.00	
4,900.00	0.00	319.820	4,899.56	18.37	-15.52	-23.56	0.00	0.00	0.00	
5,000.00	0.00	319.820	4,999.56	18.37	-15.52	-23.56	0.00	0.00	0.00	
5,100.00	0.00	319.820	5,099.56	18.37	-15.52	-23.56	0.00	0.00	0.00	
5,200.00	0.00	319.820	5,199.56	18.37	-15.52	-23.56	0.00	0.00	0.00	
5,300.00	0.00	319.820	5,299.56	18.37	-15.52	-23.56	0.00	0.00	0.00	
5,400.00	0.00	319.820	5,399.56	18.37	-15.52	-23.56	0.00	0.00	0.00	
5,500.00	0.00	319.820	5,499.56	18.37	-15.52	-23.56	0.00	0.00	0.00	
5,600.00	0.00	319.820	5,599.56	18.37	-15.52	-23.56	0.00	0.00	0.00	
5,700.00	0.00	319.820	5,699.56	18.37	-15.52	-23.56	0.00	0.00	0.00	
5,800.00	0.00	319.820	5,799.56	18.37	-15.52	-23.56	0.00	0.00	0.00	
5,900.00	0.00	319.820	5,899.56	18.37	-15.52	-23.56	0.00	0.00	0.00	
6,000.00	0.00	319.820	5,999.56	18.37	-15.52	-23.56	0.00	0.00	0.00	
6,100.00	0.00	319.820	6,099.56	18.37	-15.52	-23.56	0.00	0.00	0.00	
6,200.00	0.00	319.820	6,199.56	18.37	-15.52	-23.56	0.00	0.00	0.00	
6,300.00	0.00	319.820	6,299.56	18.37	-15.52	-23.56	0.00	0.00	0.00	
6,400.00	0.00	319.820	6,399.56	18.37	-15.52	-23.56	0.00	0.00	0.00	
6,500.00	0.00	319.820	6,499.56	18.37	-15.52	-23.56	0.00	0.00	0.00	
6,600.00	0.00	319.820	6,599.56	18.37	-15.52	-23.56	0.00	0.00	0.00	
6,700.00	0.00	319.820	6,699.56	18.37	-15.52	-23.56	0.00	0.00	0.00	
6,800.00	0.00	319.820	6,799.56	18.37	-15.52	-23.56	0.00	0.00	0.00	
6,900.00	0.00	319.820	6,899.56	18.37	-15.52	-23.56	0.00	0.00	0.00	
7,000.00	0.00	319.820	6,999.56	18.37	-15.52	-23.56	0.00	0.00	0.00	
7,100.00	0.00	319.820	7,099.56	18.37	-15.52	-23.56	0.00	0.00	0.00	
7,200.00	0.00	319.820	7,199.56	18.37	-15.52	-23.56	0.00	0.00	0.00	
7,300.00	0.00	319.820	7,299.56	18.37	-15.52	-23.56	0.00	0.00	0.00	
7,400.00	0.00	319.820	7,399.56	18.37	-15.52	-23.56	0.00	0.00	0.00	
7,500.00	0.00	319.820	7,499.56	18.37	-15.52	-23.56	0.00	0.00	0.00	
7,600.00	0.00	319.820	7,599.56	18.37	-15.52	-23.56	0.00	0.00	0.00	
7,700.00	0.00	319.820	7,699.56	18.37	-15.52	-23.56	0.00	0.00	0.00	
7,800.00	0.00	319.820	7,799.56	18.37	-15.52	-23.56	0.00	0.00	0.00	
7,900.00	0.00	319.820	7,899.56	18.37	-15.52	-23.56	0.00	0.00	0.00	
8,000.44	0.00	319.820	8,000.00	18.37	-15.52	-23.56	0.00	0.00	0.00	
Begin 2°/100° build										
8,100.00	1.99	319.815	8,099.54	19.69	-16.63	-25.26	2.00	2.00	0.00	
8,200.00	3.99	319.815	8,199.40	23.68	-20.00	-30.37	2.00	2.00	0.00	
8,300.00	5.99	319.815	8,299.01	30.33	-25.61	-38.89	2.00	2.00	0.00	
8,400.00	7.99	319.815	8,398.26	39.62	-33.46	-50.82	2.00	2.00	0.00	
8,500.00	9.99	319.815	8,497.03	51.56	-43.55	-66.13	2.00	2.00	0.00	
8,600.00	11.99	319.815	8,595.19	66.13	-55.85	-84.81	2.00	2.00	0.00	
8,700.00	13.99	319.815	8,692.63	83.30	-70.35	-106.84	2.00	2.00	0.00	
8,804.90	16.09	319.815	8,793.93	104.10	-87.92	-133.51	2.00	2.00	0.00	
Begin 16.09° tangent										
8,900.00	16.09	319.815	8,885.30	124.23	-104.92	-159.33	0.00	0.00	0.00	
9,000.00	16.09	319.815	8,981.38	145.40	-122.81	-186.49	0.00	0.00	0.00	
9,100.00	16.09	319.815	9,077.47	166.58	-140.69	-213.64	0.00	0.00	0.00	
9,200.00	16.09	319.815	9,173.55	187.75	-158.57	-240.80	0.00	0.00	0.00	
9,300.00	16.09	319.815	9,269.63	208.92	-176.45	-267.95	0.00	0.00	0.00	
9,400.00	16.09	319.815	9,365.72	230.09	-194.33	-295.11	0.00	0.00	0.00	
9,500.00	16.09	319.815	9,461.80	251.26	-212.22	-322.26	0.00	0.00	0.00	
9,600.00	16.09	319.815	9,557.88	272.44	-230.10	-349.42	0.00	0.00	0.00	

4705102483



Planning Report

WV Department of
Environmental Protection

Database:	DB_Feb2822	Local Co-ordinate Reference:	Well Hendrickson S-11 HU (slot H)
Company:	Tug Hill Operating LLC	TVD Reference:	GL @ 1220.00ft
Project:	Marshall County, West Virginia NAD83 UTM 17N	MD Reference:	GL @ 1220.00ft
Site:	Hendrickson	North Reference:	Grid
Well:	Hendrickson S-11 HU (slot H)	Survey Calculation Method:	Minimum Curvature
Wellbore:	Original Hole		
Design:	rev2		

Planned Survey									
Measured Depth (ft)	Inclination (°)	Azimuth (°)	Vertical Depth (ft)	+N/-S (ft)	+E/-W (ft)	Vertical Section (ft)	Dogleg Rate (°/100ft)	Build Rate (°/100ft)	Turn Rate (°/100ft)
9,700.00	16.09	319.815	9,653.97	293.61	-247.98	-376.57	0.00	0.00	0.00
9,800.00	16.09	319.815	9,750.05	314.78	-265.86	-403.72	0.00	0.00	0.00
9,900.00	16.09	319.815	9,846.13	335.95	-283.75	-430.88	0.00	0.00	0.00
10,000.00	16.09	319.815	9,942.22	357.13	-301.63	-458.03	0.00	0.00	0.00
10,100.00	16.09	319.815	10,038.30	378.30	-319.51	-485.19	0.00	0.00	0.00
10,200.00	16.09	319.815	10,134.38	399.47	-337.39	-512.34	0.00	0.00	0.00
10,300.00	16.09	319.815	10,230.47	420.64	-355.27	-539.50	0.00	0.00	0.00
10,384.10	16.09	319.815	10,311.27	438.45	-370.31	-562.34	0.00	0.00	0.00
Begin 6°/100' build									
10,400.00	15.15	319.146	10,326.58	441.70	-373.09	-566.53	6.00	-5.89	-4.21
10,450.00	12.22	316.390	10,375.16	450.48	-381.02	-578.03	6.00	-5.86	-5.51
10,500.00	9.34	311.948	10,424.27	457.03	-387.69	-586.97	6.00	-5.77	-8.88
10,550.00	6.56	303.691	10,473.79	461.32	-393.08	-593.33	6.00	-5.56	-16.51
10,600.00	4.09	284.639	10,523.57	463.36	-397.19	-597.08	6.00	-4.93	-38.10
10,650.00	2.92	237.545	10,573.49	463.12	-399.99	-598.22	6.00	-2.35	-94.19
10,700.00	4.27	192.954	10,623.40	460.63	-401.48	-596.75	6.00	2.71	-89.18
10,750.00	6.78	175.337	10,673.16	455.87	-401.66	-592.66	6.00	5.02	-35.23
10,800.00	9.57	167.549	10,722.65	448.87	-400.52	-585.97	6.00	5.59	-15.58
10,850.00	12.46	163.298	10,771.73	439.64	-398.07	-576.69	6.00	5.78	-8.50
10,900.00	15.40	160.636	10,820.25	428.20	-394.32	-564.86	6.00	5.86	-5.32
10,950.00	18.35	158.811	10,868.09	414.60	-389.27	-550.50	6.00	5.91	-3.65
11,000.00	21.31	157.479	10,915.12	398.86	-382.95	-533.66	6.00	5.93	-2.66
11,050.00	24.29	156.459	10,961.21	381.04	-375.36	-514.38	6.00	5.95	-2.04
11,100.00	27.27	155.650	11,006.23	361.17	-366.53	-492.71	6.00	5.96	-1.62
11,150.00	30.25	154.989	11,050.06	339.32	-356.48	-468.71	6.00	5.97	-1.32
11,200.00	33.24	154.437	11,092.57	315.54	-345.24	-442.46	6.00	5.97	-1.10
11,250.00	36.23	153.967	11,133.66	289.89	-332.84	-414.01	6.00	5.98	-0.94
11,300.00	39.21	153.559	11,173.21	262.46	-319.31	-383.45	6.00	5.98	-0.82
11,350.00	42.21	153.200	11,211.10	233.31	-304.70	-350.86	6.00	5.98	-0.72
11,400.00	45.20	152.880	11,247.25	202.52	-289.03	-316.34	6.00	5.98	-0.64
11,450.00	48.19	152.591	11,281.54	170.19	-272.37	-279.97	6.00	5.99	-0.58
11,480.23	50.00	152.430	11,301.33	149.92	-261.82	-257.12	6.00	5.99	-0.53
Begin 8°/100' build									
11,500.00	51.58	152.311	11,313.83	136.35	-254.72	-241.81	8.00	7.99	-0.60
11,550.00	55.57	152.031	11,343.51	100.78	-235.94	-201.59	8.00	7.99	-0.56
11,600.00	59.57	151.776	11,370.32	63.56	-216.06	-159.40	8.00	7.99	-0.51
11,650.00	63.56	151.542	11,394.12	24.87	-195.19	-115.44	8.00	7.99	-0.47
11,700.00	67.56	151.323	11,414.81	-15.10	-173.43	-69.93	8.00	7.99	-0.44
11,750.00	71.55	151.117	11,432.27	-56.15	-150.88	-23.09	8.00	7.99	-0.41
11,800.00	75.55	150.920	11,446.42	-98.09	-127.65	24.86	8.00	7.99	-0.39
11,850.00	79.54	150.730	11,457.21	-140.71	-103.85	73.67	8.00	7.99	-0.38
11,900.00	83.54	150.544	11,464.56	-183.81	-79.60	123.11	8.00	7.99	-0.37
11,950.00	87.53	150.362	11,468.45	-227.16	-55.03	172.94	8.00	7.99	-0.36
11,968.31	89.00	150.296	11,469.00	-243.06	-45.97	191.24	8.00	7.99	-0.36
Begin 89.00° lateral									
12,000.00	89.00	150.296	11,469.56	-270.59	-30.27	222.92	0.00	0.00	0.00
12,100.00	89.00	150.296	11,471.31	-357.43	19.28	322.89	0.00	0.00	0.00
12,200.00	89.00	150.296	11,473.06	-444.28	68.82	422.86	0.00	0.00	0.00
12,300.00	89.00	150.296	11,474.80	-531.13	118.37	522.82	0.00	0.00	0.00
12,400.00	89.00	150.296	11,476.55	-617.97	167.91	622.79	0.00	0.00	0.00
12,500.00	89.00	150.296	11,478.30	-704.82	217.46	722.76	0.00	0.00	0.00
12,600.00	89.00	150.296	11,480.05	-791.66	267.00	822.73	0.00	0.00	0.00
12,700.00	89.00	150.296	11,481.80	-878.51	316.55	922.70	0.00	0.00	0.00

4705102483



Planning Report

WV Department of Environmental Protection

Database:	DB_Feb2822	Local Co-ordinate Reference:	Well Hendrickson S-11 HU (slot H)
Company:	Tug Hill Operating LLC	TVD Reference:	GL @ 1220.00ft
Project:	Marshall County, West Virginia NAD83 UTM 17N	MD Reference:	GL @ 1220.00ft
Site:	Hendrickson	North Reference:	Grid
Well:	Hendrickson S-11 HU (slot H)	Survey Calculation Method:	Minimum Curvature
Wellbore:	Original Hole		
Design:	rev2		

Planned Survey									
Measured Depth (ft)	Inclination (°)	Azimuth (°)	Vertical Depth (ft)	+N/-S (ft)	+E/-W (ft)	Vertical Section (ft)	Dogleg Rate (°/100ft)	Build Rate (°/100ft)	Turn Rate (°/100ft)
12,800.00	89.00	150.296	11,483.55	-965.36	366.09	1,022.66	0.00	0.00	0.00
12,900.00	89.00	150.296	11,485.30	-1,052.20	415.64	1,122.63	0.00	0.00	0.00
13,000.00	89.00	150.296	11,487.05	-1,139.05	465.18	1,222.60	0.00	0.00	0.00
13,100.00	89.00	150.296	11,488.79	-1,225.90	514.72	1,322.57	0.00	0.00	0.00
13,200.00	89.00	150.296	11,490.54	-1,312.74	564.27	1,422.54	0.00	0.00	0.00
13,300.00	89.00	150.296	11,492.29	-1,399.59	613.81	1,522.50	0.00	0.00	0.00
13,400.00	89.00	150.296	11,494.04	-1,486.43	663.36	1,622.47	0.00	0.00	0.00
13,500.00	89.00	150.296	11,495.79	-1,573.28	712.90	1,722.44	0.00	0.00	0.00
13,600.00	89.00	150.296	11,497.54	-1,660.13	762.45	1,822.41	0.00	0.00	0.00
13,700.00	89.00	150.296	11,499.29	-1,746.97	811.99	1,922.38	0.00	0.00	0.00
13,800.00	89.00	150.296	11,501.03	-1,833.82	861.54	2,022.35	0.00	0.00	0.00
13,900.00	89.00	150.296	11,502.78	-1,920.67	911.08	2,122.31	0.00	0.00	0.00
14,000.00	89.00	150.296	11,504.53	-2,007.51	960.63	2,222.28	0.00	0.00	0.00
14,100.00	89.00	150.296	11,506.28	-2,094.36	1,010.17	2,322.25	0.00	0.00	0.00
14,200.00	89.00	150.296	11,508.03	-2,181.20	1,059.72	2,422.22	0.00	0.00	0.00
14,300.00	89.00	150.296	11,509.78	-2,268.05	1,109.26	2,522.19	0.00	0.00	0.00
14,400.00	89.00	150.296	11,511.53	-2,354.90	1,158.81	2,622.15	0.00	0.00	0.00
14,500.00	89.00	150.296	11,513.28	-2,441.74	1,208.35	2,722.12	0.00	0.00	0.00
14,600.00	89.00	150.296	11,515.02	-2,528.59	1,257.89	2,822.09	0.00	0.00	0.00
14,700.00	89.00	150.296	11,516.77	-2,615.44	1,307.44	2,922.06	0.00	0.00	0.00
14,800.00	89.00	150.296	11,518.52	-2,702.28	1,356.98	3,022.03	0.00	0.00	0.00
14,900.00	89.00	150.296	11,520.27	-2,789.13	1,406.53	3,121.99	0.00	0.00	0.00
15,000.00	89.00	150.296	11,522.02	-2,875.97	1,456.07	3,221.96	0.00	0.00	0.00
15,100.00	89.00	150.296	11,523.77	-2,962.82	1,505.62	3,321.93	0.00	0.00	0.00
15,200.00	89.00	150.296	11,525.52	-3,049.67	1,555.16	3,421.90	0.00	0.00	0.00
15,300.00	89.00	150.296	11,527.27	-3,136.51	1,604.71	3,521.87	0.00	0.00	0.00
15,400.00	89.00	150.296	11,529.01	-3,223.36	1,654.25	3,621.83	0.00	0.00	0.00
15,500.00	89.00	150.296	11,530.76	-3,310.21	1,703.80	3,721.80	0.00	0.00	0.00
15,600.00	89.00	150.296	11,532.51	-3,397.05	1,753.34	3,821.77	0.00	0.00	0.00
15,700.00	89.00	150.296	11,534.26	-3,483.90	1,802.89	3,921.74	0.00	0.00	0.00
15,800.00	89.00	150.296	11,536.01	-3,570.74	1,852.43	4,021.71	0.00	0.00	0.00
15,900.00	89.00	150.296	11,537.76	-3,657.59	1,901.98	4,121.68	0.00	0.00	0.00
16,000.00	89.00	150.296	11,539.51	-3,744.44	1,951.52	4,221.64	0.00	0.00	0.00
16,100.00	89.00	150.296	11,541.26	-3,831.28	2,001.06	4,321.61	0.00	0.00	0.00
16,200.00	89.00	150.296	11,543.00	-3,918.13	2,050.61	4,421.58	0.00	0.00	0.00
16,300.00	89.00	150.296	11,544.75	-4,004.98	2,100.15	4,521.55	0.00	0.00	0.00
16,400.00	89.00	150.296	11,546.50	-4,091.82	2,149.70	4,621.52	0.00	0.00	0.00
16,500.00	89.00	150.296	11,548.25	-4,178.67	2,199.24	4,721.48	0.00	0.00	0.00
16,600.00	89.00	150.296	11,550.00	-4,265.51	2,248.79	4,821.45	0.00	0.00	0.00
16,700.00	89.00	150.296	11,551.75	-4,352.36	2,298.33	4,921.42	0.00	0.00	0.00
16,800.00	89.00	150.296	11,553.50	-4,439.21	2,347.88	5,021.39	0.00	0.00	0.00
16,900.00	89.00	150.296	11,555.25	-4,526.05	2,397.42	5,121.36	0.00	0.00	0.00
17,000.00	89.00	150.296	11,556.99	-4,612.90	2,446.97	5,221.32	0.00	0.00	0.00
17,100.00	89.00	150.296	11,558.74	-4,699.75	2,496.51	5,321.29	0.00	0.00	0.00
17,200.00	89.00	150.296	11,560.49	-4,786.59	2,546.06	5,421.26	0.00	0.00	0.00
17,300.00	89.00	150.296	11,562.24	-4,873.44	2,595.60	5,521.23	0.00	0.00	0.00
17,400.00	89.00	150.296	11,563.99	-4,960.28	2,645.15	5,621.20	0.00	0.00	0.00
17,500.00	89.00	150.296	11,565.74	-5,047.13	2,694.69	5,721.16	0.00	0.00	0.00
17,600.00	89.00	150.296	11,567.49	-5,133.98	2,744.23	5,821.13	0.00	0.00	0.00
17,700.00	89.00	150.296	11,569.24	-5,220.82	2,793.78	5,921.10	0.00	0.00	0.00
17,800.00	89.00	150.296	11,570.98	-5,307.67	2,843.32	6,021.07	0.00	0.00	0.00
17,900.00	89.00	150.296	11,572.73	-5,394.52	2,892.87	6,121.04	0.00	0.00	0.00
18,000.00	89.00	150.296	11,574.48	-5,481.36	2,942.41	6,221.01	0.00	0.00	0.00



Planning Report

4705102483

Database:	DB_Feb2822	Local Co-ordinate Reference:	Well Hendrickson S-11 HU (slot H)
Company:	Tug Hill Operating LLC	TVD Reference:	GL @ 1220.00ft
Project:	Marshall County, West Virginia NAD83 UTM 17N	MD Reference:	GL @ 1220.00ft
Site:	Hendrickson	North Reference:	Grid
Well:	Hendrickson S-11 HU (slot H)	Survey Calculation Method:	Minimum Curvature
Wellbore:	Original Hole		
Design:	rev2		

Planned Survey										
Measured Depth (ft)	Inclination (°)	Azimuth (°)	Vertical Depth (ft)	+N/-S (ft)	+E/-W (ft)	Vertical Section (ft)	Dogleg Rate (°/100ft)	Build Rate (°/100ft)	Turn Rate (°/100ft)	
18,100.00	89.00	150.296	11,576.23	-5,568.21	2,991.96	6,320.97	0.00	0.00	0.00	
18,200.00	89.00	150.296	11,577.98	-5,655.05	3,041.50	6,420.94	0.00	0.00	0.00	
18,300.00	89.00	150.296	11,579.73	-5,741.90	3,091.05	6,520.91	0.00	0.00	0.00	
18,400.00	89.00	150.296	11,581.48	-5,828.75	3,140.59	6,620.88	0.00	0.00	0.00	
18,500.00	89.00	150.296	11,583.23	-5,915.59	3,190.14	6,720.85	0.00	0.00	0.00	
18,600.00	89.00	150.296	11,584.97	-6,002.44	3,239.68	6,820.81	0.00	0.00	0.00	
18,700.00	89.00	150.296	11,586.72	-6,089.29	3,289.23	6,920.78	0.00	0.00	0.00	
18,800.00	89.00	150.296	11,588.47	-6,176.13	3,338.77	7,020.75	0.00	0.00	0.00	
18,900.00	89.00	150.296	11,590.22	-6,262.98	3,388.31	7,120.72	0.00	0.00	0.00	
19,000.00	89.00	150.296	11,591.97	-6,349.82	3,437.86	7,220.69	0.00	0.00	0.00	
19,100.00	89.00	150.296	11,593.72	-6,436.67	3,487.40	7,320.65	0.00	0.00	0.00	
19,200.00	89.00	150.296	11,595.47	-6,523.52	3,536.95	7,420.62	0.00	0.00	0.00	
19,300.00	89.00	150.296	11,597.21	-6,610.36	3,586.49	7,520.59	0.00	0.00	0.00	
19,400.00	89.00	150.296	11,598.96	-6,697.21	3,636.04	7,620.56	0.00	0.00	0.00	
19,500.00	89.00	150.296	11,600.71	-6,784.05	3,685.58	7,720.53	0.00	0.00	0.00	
19,600.00	89.00	150.296	11,602.46	-6,870.90	3,735.13	7,820.50	0.00	0.00	0.00	
19,700.00	89.00	150.296	11,604.21	-6,957.75	3,784.67	7,920.46	0.00	0.00	0.00	
19,800.00	89.00	150.296	11,605.96	-7,044.59	3,834.22	8,020.43	0.00	0.00	0.00	
19,900.00	89.00	150.296	11,607.71	-7,131.44	3,883.76	8,120.40	0.00	0.00	0.00	
20,000.00	89.00	150.296	11,609.46	-7,218.29	3,933.31	8,220.37	0.00	0.00	0.00	
20,100.00	89.00	150.296	11,611.20	-7,305.13	3,982.85	8,320.34	0.00	0.00	0.00	
20,200.00	89.00	150.296	11,612.95	-7,391.98	4,032.40	8,420.30	0.00	0.00	0.00	
20,300.00	89.00	150.296	11,614.70	-7,478.82	4,081.94	8,520.27	0.00	0.00	0.00	
20,400.00	89.00	150.296	11,616.45	-7,565.67	4,131.48	8,620.24	0.00	0.00	0.00	
20,500.00	89.00	150.296	11,618.20	-7,652.52	4,181.03	8,720.21	0.00	0.00	0.00	
20,578.95	89.00	150.296	11,619.58	-7,721.08	4,220.14	8,799.13	0.00	0.00	0.00	
PBHL/TD 20578.95 MD 11619.58 TVD										

Design Targets										
Target Name - hit/miss target - Shape	Dip Angle (°)	Dip Dir. (°)	TVD (ft)	+N/-S (ft)	+E/-W (ft)	Northing (usft)	Easting (usft)	Latitude	Longitude	
Hendrickson S-11 HU LF - plan hits target center - Point	0.00	0.000	11,469.00	-243.06	-45.97	14,433,701.667	1,711,224.188	39.744237704	-80.748099440	
Hendrickson S-11 HU PI - plan hits target center - Point	0.00	0.000	11,619.58	-7,721.08	4,220.14	14,426,223.658	1,715,490.293	39.723667000	-80.733002000	



Planning Report

4705102483 02/23/2023

Database:	DB_Feb2822	Local Co-ordinate Reference:	Well Hendrickson S-11 HU (slot H)
Company:	Tug Hill Operating LLC	TVD Reference:	GL @ 1220.00ft
Project:	Marshall County, West Virginia NAD83 UTM 17N	MD Reference:	GL @ 1220.00ft
Site:	Hendrickson	North Reference:	Grid
Well:	Hendrickson S-11 HU (slot H)	Survey Calculation Method:	Minimum Curvature
Wellbore:	Original Hole		
Design:	rev2		

Plan Annotations				
Measured Depth (ft)	Vertical Depth (ft)	Local Coordinates		Comment
		+N/-S (ft)	+E/-W (ft)	
3,300.00	3,300.00	0.00	0.00	KOP Begin 2°/100' build
3,412.50	3,412.47	1.69	-1.43	Begin 2.25° tangent
3,912.50	3,912.09	16.69	-14.09	Begin 2°/100' drop
4,025.00	4,024.56	18.37	-15.52	Begin vertical hold
8,000.44	8,000.00	18.37	-15.52	Begin 2°/100' build
8,804.90	8,793.93	104.10	-87.92	Begin 16.09° tangent
10,384.10	10,311.27	438.45	-370.31	Begin 6°/100' build
11,480.23	11,301.33	149.92	-261.82	Begin 8°/100' build
11,968.31	11,469.00	-243.06	-45.97	Begin 89.00° lateral
20,578.95	11,619.58	-7,721.08	4,220.14	PBHL/TD 20578.95 MD 11619.58 TVD

RECEIVED
Office of Oil and Gas
DEC 12 2022
WV Department of
Environmental Protection

4705102739 02/23/2023

WW-9
(4/16)

API Number 47 - 051 - _____
Operator's Well No. Hendrickson S-13HU

STATE OF WEST VIRGINIA
DEPARTMENT OF ENVIRONMENTAL PROTECTION
OFFICE OF OIL AND GAS

RECEIVED
Office of Oil and Gas

DEC 12 2022

FLUIDS/ CUTTINGS DISPOSAL & RECLAMATION PLAN

Operator Name Tug Hill Operating, LLC OP Code 494510851 WV Department of Environmental Protection
Watershed (HUC 10) Middle Fish Creek Quadrangle Wileyville 7.5'

Do you anticipate using more than 5,000 bbls of water to complete the proposed well work? Yes No

Will a pit be used? Yes No

If so, please describe anticipated pit waste: AST Tanks with proper containment will be used for staging fresh and produced water for frac

Will a synthetic liner be used in the pit? Yes No If so, what ml.? AST Tanks will be used with proper contain⁺

Proposed Disposal Method For Treated Pit Wastes:

- Land Application
- Underground Injection (UIC Permit Number UIC 2459, UIC 965, UIC 359, UIC 2D0732540, UIC 2D0732523)
- Reuse (at API Number _____)
- Off Site Disposal (Supply form WW-9 for disposal location)
- Other (Explain _____)

Will closed loop system be used? If so, describe: Yes - For Vertical Drilling

Drilling medium anticipated for this well (vertical and horizontal)? Air, freshwater, oil based, etc. Air for vertical

-If oil based, what type? Synthetic, petroleum, etc. n/a

Additives to be used in drilling medium? _____

Drill cuttings disposal method? Leave in pit, landfill, removed offsite, etc. All drill cuttings to be disposed of in a Landfill

-If left in pit and plan to solidify what medium will be used? (cement, lime, sawdust) N/A

-Landfill or offsite name/permit number? Wetzel County Sanitary Landfill (SWF-1021 / WV0109185) and Westmoreland Sanitary Landfill, LLC (SAN1405 / PA DEP ECR1386426), Chestnut Valley Landfill (100419)

Permittee shall provide written notice to the Office of Oil and Gas of any load of drill cuttings or associated waste rejected at any West Virginia solid waste facility. The notice shall be provided within 24 hours of rejection and the permittee shall also disclose where it was properly disposed.

I certify that I understand and agree to the terms and conditions of the GENERAL WATER POLLUTION PERMIT issued on August 1, 2005, by the Office of Oil and Gas of the West Virginia Department of Environmental Protection. I understand that the provisions of the permit are enforceable by law. Violations of any term or condition of the general permit and/or other applicable law or regulation can lead to enforcement action.

I certify under penalty of law that I have personally examined and am familiar with the information submitted on this application form and all attachments thereto and that, based on my inquiry of those individuals immediately responsible for obtaining the information, I believe that the information is true, accurate, and complete. I am aware that there are significant penalties for submitting false information, including the possibility of fine or imprisonment.

Company Official Signature Jim Pancake
Company Official (Typed Name) Jim Pancake
Company Official Title Vice President - Geosciences

Subscribed and sworn before me this 5th day of December, 2022

Suzanne Deliere Notary Public

My commission expires 1/15/2025

Member, Pennsylvania Association of Notaries
My commission expires January 15, 2025
Commission number 1382332
Suzanne Deliere, Notary Public
Commonwealth of Pennsylvania - Notary Seal
02/03/2023

Form WW-9

Operator's Well No. Hendrickson S-13HU

Tug Hill Operating, LLC

Proposed Revegetation Treatment: Acres Disturbed 4.21 acres Prevegetation pH 6.0

Lime 3 Tons/acre or to correct to pH 6.5

Fertilizer type 10-20-20

Fertilizer amount 500 lbs/acre

Mulch 2.5 Tons/acre

RECEIVED
Office of Oil and Gas
DEC 12 2022

WV Department of
Environmental Protection

Seed Mixtures

Temporary		Permanent	
Seed Type	lbs/acre	Seed Type	lbs/acre
Annual Ryegrass	40	Orchard Grass	12
Spring Oats	96	Ladino	3
		White Clover	2

Attach:

Maps(s) of road, location, pit and proposed area for land application (unless engineered plans including this info have been provided). If water from the pit will be land applied, include dimensions (L x W x D) of the pit, and dimensions (L x W), and area in acreage, of the land application area.

Photocopied section of involved 7.5' topographic sheet.

Plan Approved by: [Signature] STRADER GOWER 12-1-2022

Comments: _____

Title: Oil and Gas Inspector Date: _____

Field Reviewed? () Yes () No

WW-9

Page 1 of 3

PROPOSED HENDRICKSON PAD

SUPPLEMENT PG 1

REFERENCE IS HEREBY MADE TO THE WV D.E.P. OFFICE OF OIL & GAS. "EROSION AND SEDIMENT CONTROL FIELD MANUAL" FOR REQUIREMENTS AND BMPs FOR AVERAGE FIELD CONDITIONS CONCERNING THE MAINTENANCE OF EXISTING ROADS AND THE CONSTRUCTION OF PROPOSED ROADS. FIELD CONDITIONS MAY REQUIRE VARIANCE FROM THESE GUIDELINES AND THE EARTHWORK CONTRACTOR IS RESPONSIBLE FOR NOTIFICATION TO THE INSPECTOR AND THE OPERATOR SHOULD THESE CONDITIONS OCCUR.

INSTALL CULVERTS AS SHOWN ON RECLAMATION PLAN OR AS FIELD CONDITIONS REQUIRE.

ENTRANCES ONTO PUBLIC ROADS SHALL BE CONSTRUCTED OR MAINTAINED IN ACCORDANCE WITH WV D.O.T. REGULATIONS. ADDITIONAL PERMITS MAY BE REQUIRED.

TEMPORARILY SEED AND MULCH ALL SLOPES UPON CONSTRUCTION OF LOCATION.

ALL CUT AND FILL SLOPES ARE 2H : 1V SLOPE.

ALL TREES 6-INCHES AND ABOVE ARE TO BE CUT AND STACKED. BRUSH SLASHINGS ARE TO UTILIZED DOWN SLOPE OF SITE AND STRUCTURES TO ACT AS A CONTROL BARRIER IF AVAILABLE.



RECEIVED
Office of Oil and Gas

DEC 12 2022

WV Department of
Environmental Protection

ROGER H HALL JR
S-17-B
257.50 Acres

LINDA PICKERING
HENDRICKSON
S-24-1
175 Acres

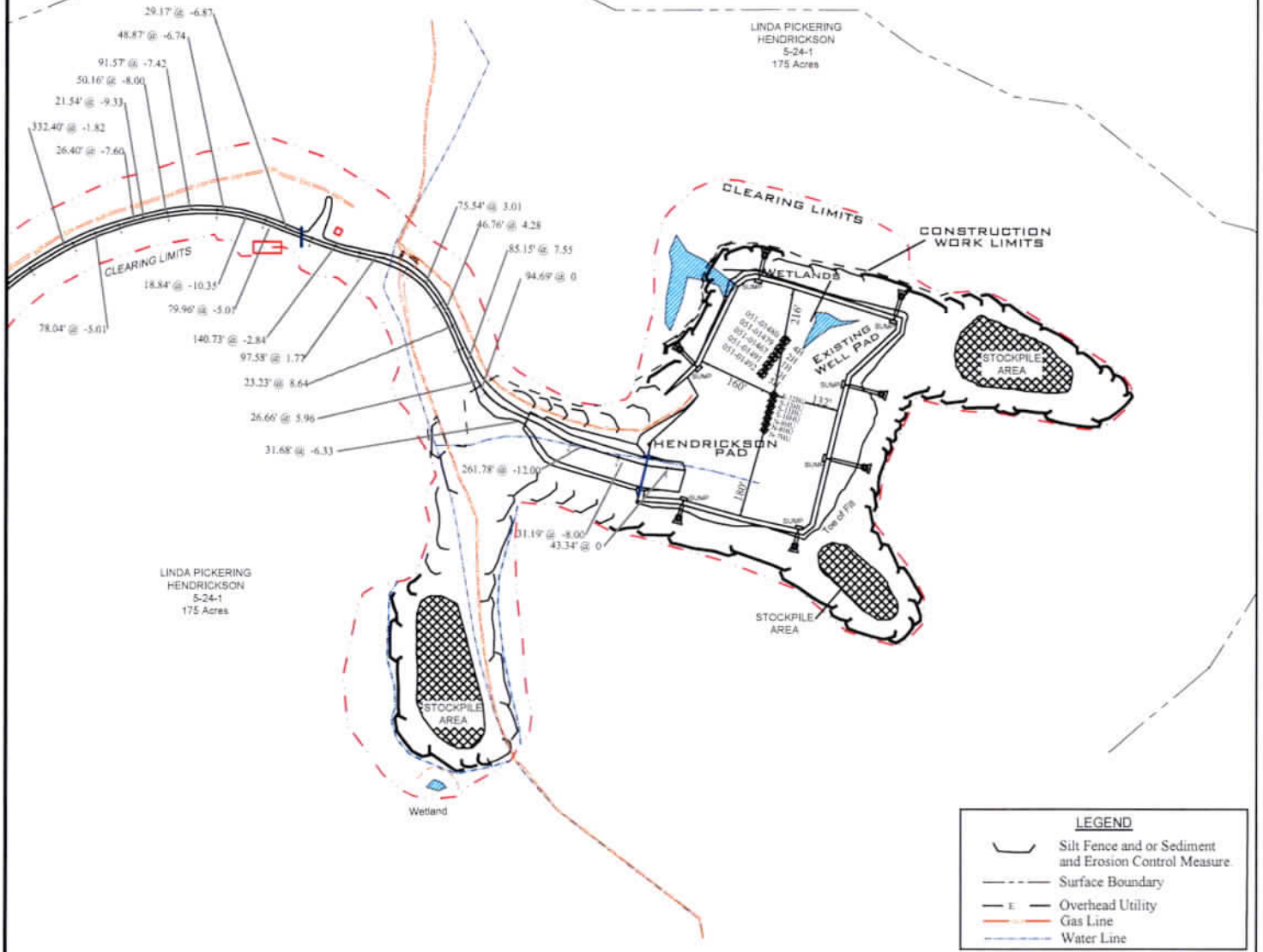

LINDA PICKERING
HENDRICKSON
S-24-1
175 Acres

LEGEND

- Silt Fence and or Sediment and Erosion Control Measure
- Surface Boundary
- Overhead Utility
- Gas Line
- Water Line

Jackson Surveying Inc.
2413 E. Pike St.
Ste. 112
Charleston, WV 25301
Phone: 304-283-6861

TOPO SECTION:		OPERATOR:	
WILEYVILLE 75'		TUG HILL OPERATING, LLC	
COUNTY:	DISTRICT:	380 SOUTHPOINTE BLVD	
MARSHALL	FRANKLIN	SUITE 200	
DRAWN BY:		DATE:	SCALE:
J.D.C.		11-03-2022	NONE

TUG HILL OPERATING

WW-9

Page 2 of 3

PROPOSED HENDRICKSON PAD

SUPPLEMENT PG 1

RECEIVED
Office of Oil and Gas
DEC 12 2022
WV Department of
Environmental Protection

REFERENCE IS HEREBY MADE TO THE WV D.E.P. OFFICE OF OIL & GAS, "EROSION AND SEDIMENT CONTROL FIELD MANUAL" FOR REQUIREMENTS AND BMPs FOR AVERAGE FIELD CONDITIONS CONCERNING THE MAINTENANCE OF EXISTING ROADS AND THE CONSTRUCTION OF PROPOSED ROADS. FIELD CONDITIONS MAY REQUIRE VARIANCE FROM THESE GUIDELINES AND THE EARTHWORK CONTRACTOR IS RESPONSIBLE FOR NOTIFICATION TO THE INSPECTOR AND THE OPERATOR SHOULD THESE CONDITIONS OCCUR.

INSTALL CULVERTS AS SHOWN ON RECLAMATION PLAN OR AS FIELD CONDITIONS REQUIRE.

ENTRANCES ONTO PUBLIC ROADS SHALL BE CONSTRUCTED OR MAINTAINED IN ACCORDANCE WITH WV D.O.T. REGULATIONS. ADDITIONAL PERMITS MAY BE REQUIRED.

TEMPORARILY SEED AND MULCH ALL SLOPES UPON CONSTRUCTION OF LOCATION.

ALL CUT AND FILL SLOPES ARE 2H : 1V SLOPE.

ALL TREES 6-INCHES AND ABOVE ARE TO BE CUT AND STACKED. BRUSH SLASHINGS ARE TO UTILIZED DOWN SLOPE OF SITE AND STRUCTURES TO ACT AS A CONTROL BARRIER IF AVAILABLE.

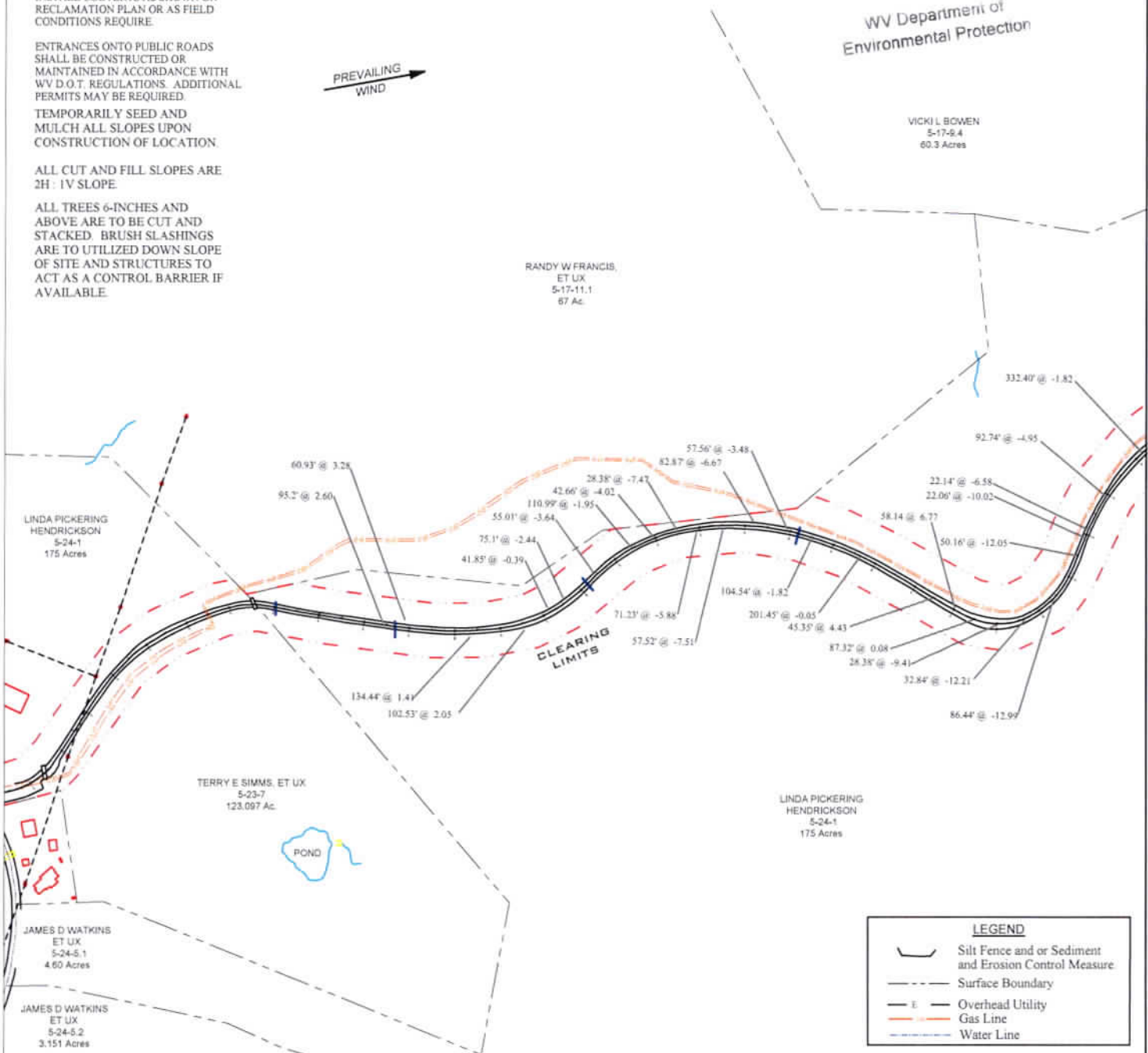

LEGEND	
	Silt Fence and or Sediment and Erosion Control Measure
	Surface Boundary
	Overhead Utility
	Gas Line
	Water Line

Jackson Surveying Inc.
8418 E. Pike St.
Ste. 118
Clarksburg, WV 26301
Phone: 304-523-5801

TOPO SECTION:	
WILEYVILLE 75'	
COUNTY	DISTRICT
MARSHALL	FRANKLIN
DRAWN BY	JOB NO.
J.D.C	494510851

OPERATOR:	
PREPARED FOR:	
TUG HILL OPERATING, LLC 380 SOUTHPOINTE BLVD SUITE 200 CANONSBURG, PA 15317	
DATE	SCALE
11-03-2022	NONE

TUG HILL OPERATING

WW-9

PROPOSED HENDRICKSON PAD

SUPPLEMENT PG 1

Page 3 of 3

REFERENCE IS HEREBY MADE TO THE WV D.E.P. OFFICE OF OIL & GAS, "EROSION AND SEDIMENT CONTROL FIELD MANUAL" FOR REQUIREMENTS AND BMPs FOR AVERAGE FIELD CONDITIONS CONCERNING THE MAINTENANCE OF EXISTING ROADS AND THE CONSTRUCTION OF PROPOSED ROADS. FIELD CONDITIONS MAY REQUIRE VARIANCE FROM THESE GUIDELINES AND THE EARTHWORK CONTRACTOR IS RESPONSIBLE FOR NOTIFICATION TO THE INSPECTOR AND THE OPERATOR SHOULD THESE CONDITIONS OCCUR.

INSTALL CULVERTS AS SHOWN ON RECLAMATION PLAN OR AS FIELD CONDITIONS REQUIRE.

ENTRANCES ONTO PUBLIC ROADS SHALL BE CONSTRUCTED OR MAINTAINED IN ACCORDANCE WITH WV D.O.T. REGULATIONS. ADDITIONAL PERMITS MAY BE REQUIRED.

TEMPORARILY SEED AND MULCH ALL SLOPES UPON CONSTRUCTION OF LOCATION.

ALL CUT AND FILL SLOPES ARE 2H : 1V SLOPE.

ALL TREES 6-INCHES AND ABOVE ARE TO BE CUT AND STACKED. BRUSH SLASHINGS ARE TO UTILIZED DOWN SLOPE OF SITE AND STRUCTURES TO ACT AS A CONTROL BARRIER IF AVAILABLE.



RECEIVED
Office of Oil and Gas
DEC 12 2022
WV Department of
Environmental Protection

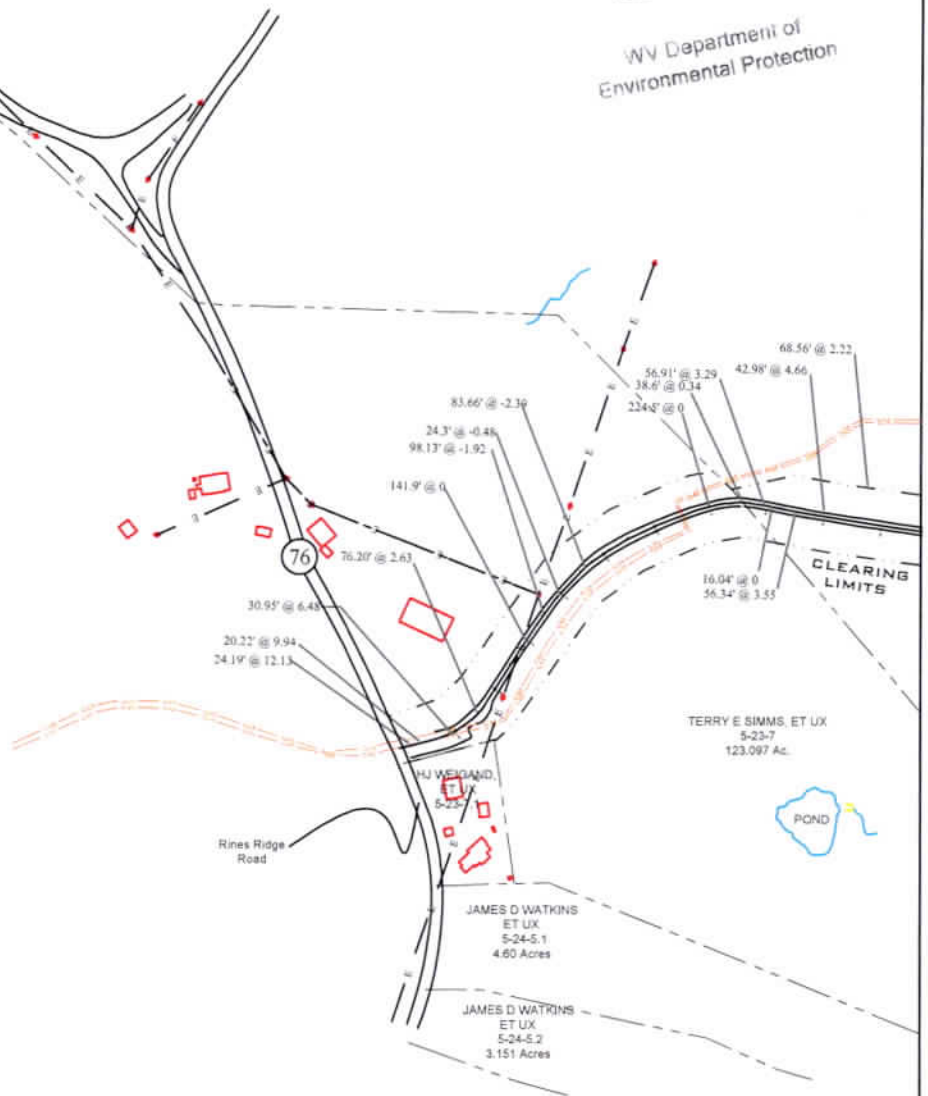

LEGEND	
	Silt Fence or Sediment and Erosion Control Measure
	Surface Boundary
	Overhead Utility
	Gas Line
	Water Line



Jackson Surveying Inc.
4118 E. Pike St.
Ste. 118
Charleston, WV 26301
Phone: 304-823-5581

TOPO SECTION:	
POWHATAN POINT 7.5'	
COUNTY	DISTRICT
MARSHALL	FRANKLIN
DRAWN BY	JOB NO.
J.D.C.	494510851

OPERATOR:	
PREPARED FOR:	
TUG HILL OPERATING, LLC 380 SOUTHPOINTE BLVD SUITE 200 CANONSBURG, PA 15317	
DATE	SCALE
11-03-2022	NONE



02/23/2023

4705102483



TUG HILL
OPERATING

RECEIVED
Office of Oil and Gas

DEC 12 2022

WV Department of
Environmental Protection

Well Site Safety Plan

Part A – Site Specific Data and Figures

Well Name: Hendrickson S-11HU

Pad Name: Hendrickson

County: Marshall

UTM (meters), NAD83, Zone 17

Northing: 4,399,475.15

Easting: 521,596.19

KEY CONTACT FOR WELL SITE SAFETY PLAN DEVELOPMENT AND MAINTENANCE

Jerry V. DeRosa, Director EH&S Affairs

(724) 338-2029 (office)

(412) 736-5767 (cellular)

24-HOUR EMERGENCY PHONE NUMBER

(800) 921-9745

John Conroy
12-1-2022
JC

02/03/2023

DEC 12 2022

WW-9

**PROPOSED
HENDRICKSON S-13HU**

SUPPLEMENT PG 2

WV Department of Environmental Protection

4705102483

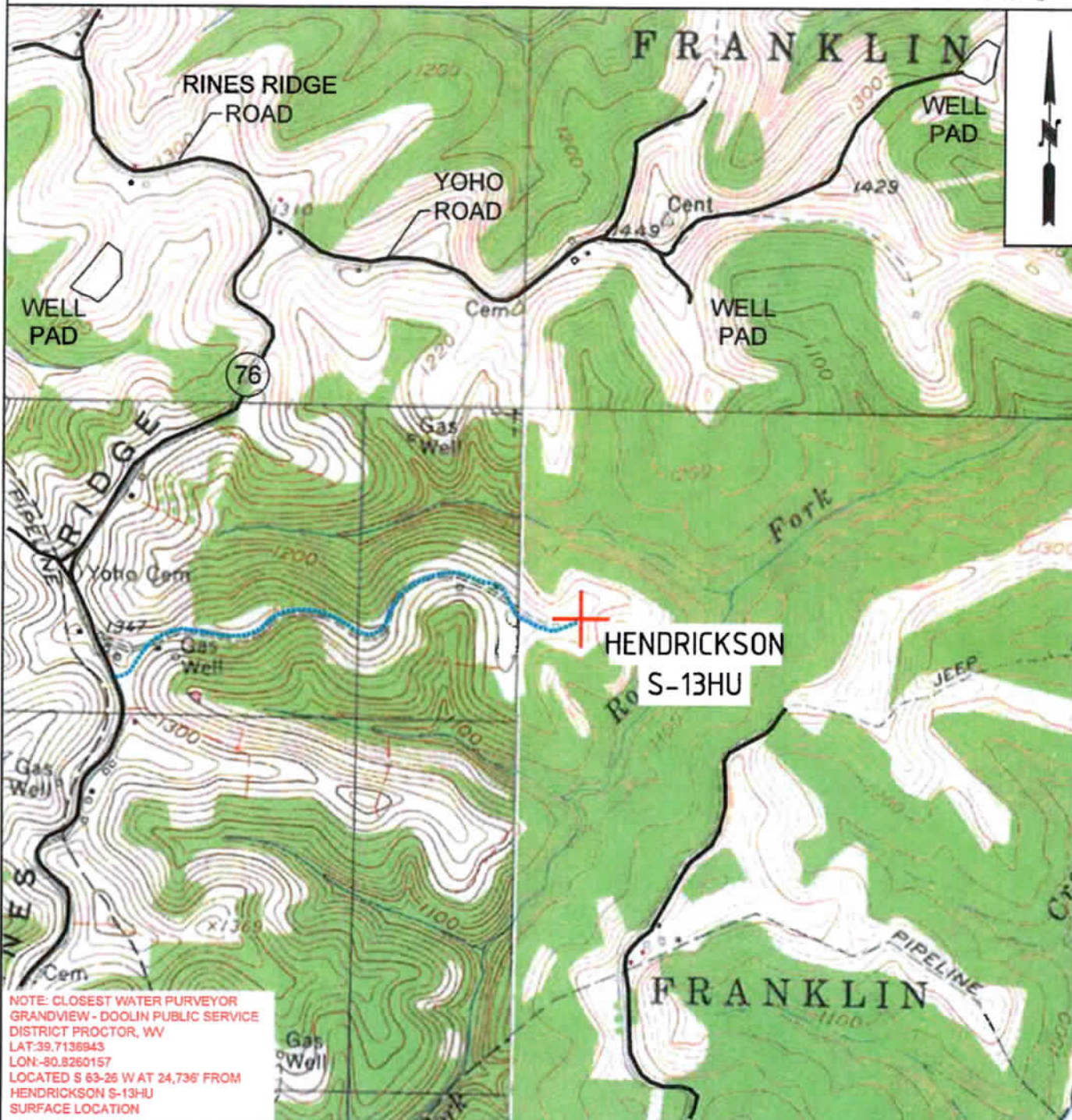

NOTE: CLOSEST WATER PURVEYOR
GRANDVIEW - DOOLIN PUBLIC SERVICE
DISTRICT PROCTOR, WV
LAT: 39.7136943
LON: -80.8260157
LOCATED S 63-25 W AT 24.736' FROM
HENDRICKSON S-13HU
SURFACE LOCATION

 <p>TUG HILL OPERATING</p>	<p>OPERATOR 494510851</p>	<p>TOPO SECTION</p>	<p>LEASE NAME</p>
	<p>TUG HILL OPERATING, LLC 380 SOUTHPOINTE BLVD SUITE 200 CANONSBURG, PA 15317</p>	<p>WILEYVILLE 7.5'</p>	<p>HENDRICKSON</p>
	<p>SCALE:</p>	<p>DATE:</p>	
	<p>1" = 2000'</p>	<p>DATE: 11-03-2022</p>	

HENDRICKSON LEASE WELL S-11HU 257.9913± ACRES



REFERENCES
SCALE 1"=200'

(+) DENOTES LOCATION
ON UNITED STATES
TOPOGRAPHIC MAPS

TOP HOLE LATITUDE: 39°45'00"
BOTTOM HOLE LATITUDE: 39°45'00"

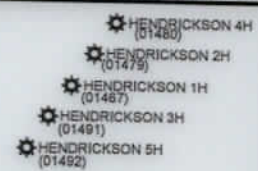

02/23/2023

DETAIL
SKETCH "A"
SCALE 1"=100'

(BH) BOTTOM HOLE LONGITUDE: 80°42'30"
(TH) TOP HOLE LONGITUDE: 80°42'30"

Note: LP and LTP are the same point.

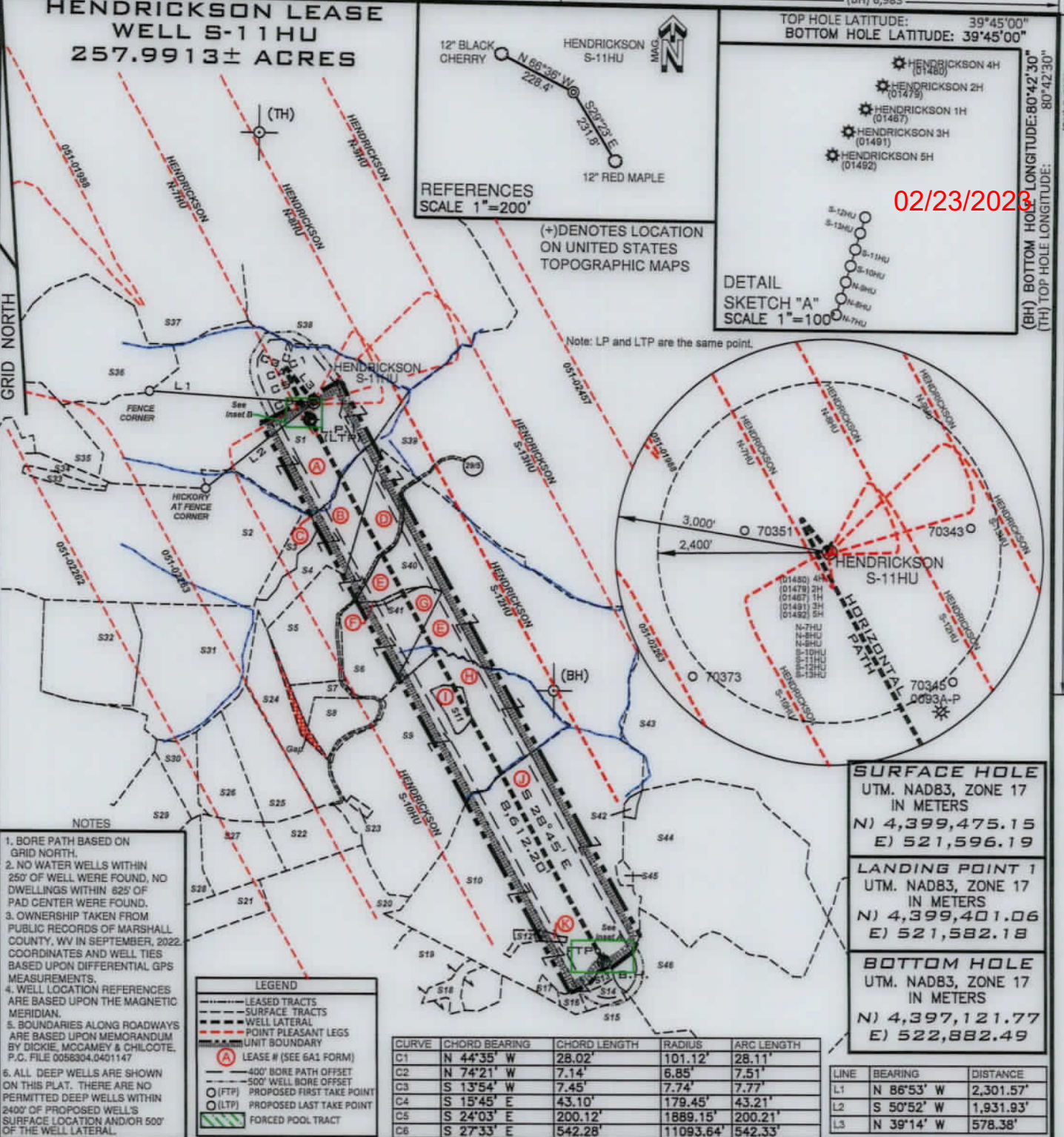

NOTES

- BORE PATH BASED ON GRID NORTH.
- NO WATER WELLS WITHIN 250' OF WELL WERE FOUND, NO DWELLINGS WITHIN 825' OF PAD CENTER WERE FOUND.
- OWNERSHIP TAKEN FROM PUBLIC RECORDS OF MARSHALL COUNTY, WV IN SEPTEMBER, 2022. COORDINATES AND WELL TIES BASED UPON DIFFERENTIAL GPS MEASUREMENTS.
- WELL LOCATION REFERENCES ARE BASED UPON THE MAGNETIC MERIDIAN.
- BOUNDARIES ALONG ROADWAYS ARE BASED UPON MEMORANDUM BY DICKIE, MCCAMEY & CHILCOOTE, P.C. FILE 0056304.0401147
- ALL DEEP WELLS ARE SHOWN ON THIS PLAT. THERE ARE NO PERMITTED DEEP WELLS WITHIN 2400' OF PROPOSED WELL'S SURFACE LOCATION AND/OR 500' OF THE WELL LATERAL.

SURFACE HOLE
UTM. NAD83, ZONE 17
IN METERS
N) 4,399,475.15
E) 521,596.19

LANDING POINT 1
UTM. NAD83, ZONE 17
IN METERS
N) 4,399,401.06
E) 521,582.18

BOTTOM HOLE
UTM. NAD83, ZONE 17
IN METERS
N) 4,397,121.77
E) 522,882.49

CURVE	CHORD BEARING	CHORD LENGTH	RADIUS	ARC LENGTH
C1	N 44°35' W	28.02'	101.12'	28.11'
C2	N 74°21' W	7.14'	6.85'	7.51'
C3	S 13°54' W	7.45'	7.74'	7.77'
C4	S 15°45' E	43.10'	179.45'	43.21'
C5	S 24°03' E	200.12'	1889.15'	200.21'
C6	S 27°33' E	542.28'	11093.64'	542.33'

LINE	BEARING	DISTANCE
L1	N 86°53' W	2,301.57'
L2	S 50°52' W	1,931.93'
L3	N 39°14' W	578.38'

FILE NUMBER _____

DRAWING NUMBER HENDRICKSON_S-11HU_REV2

SCALE 1" = 2000'

MINIMUM DEGREE OF ACCURACY 1/200

PROVEN SOURCE OF ELEVATION SUBMETER MAPPING
GRADE GPS

I, THE UNDERSIGNED, HEREBY CERTIFY THAT THIS PLAT IS CORRECT TO THE BEST OF MY KNOWLEDGE AND BELIEF AND SHOWS ALL THE INFORMATION REQUIRED BY LAW AND THE RULES ISSUED AND PRESCRIBED BY THE DEPARTMENT OF ENVIRONMENTAL PROTECTION

David L Jackson

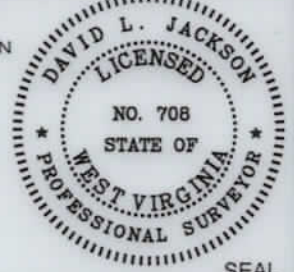

JACKSON SURVEYING INC.
P.O. Box 1460
Clarksburg, WV 26302
304-623-5851

WVDEP
OFFICE OF OIL & GAS
601 57TH STREET, SE
CHARLESTON, WV 25304

DATE: DECEMBER 07, 2022

WELL TYPE: OIL ___ GAS X LIQUID INJECTION ___ WASTE DISPOSAL ___
(IF "GAS") PRODUCTION X STORAGE ___ DEEP X SHALLOW ___

OPERATORS WELL NO. HENDRICKSON S-11HU
API WELL NO. 47-051-02483 Deep
STATE COUNTY PERMIT

LOCATION ELEVATION 1220.33' WATERSHED (HUC 10) Rocky Fork of Fish Creek (HUC-10)

DISTRICT Franklin COUNTY Marshall

QUADRANGLE Wileyville 7.5' LEASE NUMBER SEE WW-6A1 Form

SURFACE OWNER LINDA L. PICKERING HENDRICKSON ACREAGE 175.0

OIL & GAS ROYALTY OWNER LINDA L. PICKERING HENDRICKSON LEASE ACREAGE 175.0

PROPOSED WORK: DRILL X CONVERT ___ DRILL DEEPER ___ REDRILL ___ FRACTURE OR STIMULATE X PLUG OFF OLD FORMATION ___
PERFORATE NEW FORMATION ___ OTHER PHYSICAL CHANGE (SPECIFY) _____

TARGET FORMATION POINT PLEASANT PLUG & ABANDON ___ CLEAN OUT & REPLUG ___
ESTIMATED DEPTH TVD: 11,686' TMD: 20,579'

WELL OPERATOR TUG HILL OPERATING, LLC DESIGNATED AGENT DARREN BROWN, CT CORP

ADDRESS 1320 SOUTH UNIVERSITY DRIVE, SUITE 500 FORT WORTH, TX 76107 ADDRESS 5098 WASHINGTON STREET WEST, SUITE 407 CHARLESTON, WV 25313-1561

02/03/2023

COUNTY NAME
PERMIT

FORM W-6

HENDRICKSON LEASE WELL S-11HU 257.9913 ± ACRES

LEGEND	
	LEASED TRACTS
	SURFACE TRACTS
	WELL LATERAL
	POINT PLEASANT LEGS
	UNIT BOUNDARY
	LEASE # (SEE 6A1 FORM)
	400' BORE PATH OFFSET
	500' WELL BORE OFFSET
	PROPOSED FIRST TAKE POINT
	PROPOSED LAST TAKE POINT
	FORCED POOL TRACT

INSET "A"

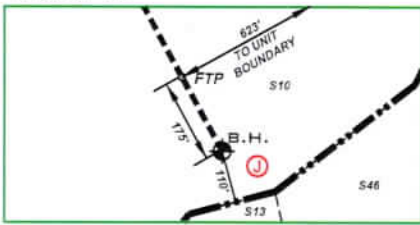

INSET "B"



NOTE: L.P.1 and LTP are same point.



P.S.
708

David L Jackson

Parcels within Unit Boundary				
Tags	Number	Tax Map -Parcel	Surface Owner	Acres
A	S1	05-24-1	LINDA L PICKERING HENDRICKSON	175
B	S4	05-24-4	TERRY E SIMMS, ET UX	84.05
C	S3	05-25-21	TERRY E SIMMS, ET UX	7
D	S5	05-24-3.2	TH EXPLORATION II, LLC	49
E	S40	05-24-3.3	CHARLES E & DEBRA K BERTRAND	120.43
F	S41	05-24-3.4	CHARLES E & DEBRA K BERTRAND	1.27
G	S6	05-24-3	CHARLES E & DEBRA K BERTRAND	30.914
H	S9	05-25-2	JAMES W KLUG	122.3
I	S11	05-25-2.3	KELSEY E KLUG	5
J	S10	05-25-3	SD & SUSAN SMITH FERTITTA	181.548
K	S12	05-25-3.1	SD & SUSAN SMITH FERTITTA	3.022

02/23/2023

Adjoining Parcels Ownership Table				
	Number	Tax Map -Parcel	Surface Owner	Acres
	S2	05-24-5	ROBERT C FRANCIS ET UX (LIFE)	145.78
	S7	05-24-3.1	TH EXPLORATION II, LLC	5.50
	S8	05-25-2.2	JOHN G KLUG, SR	10
	S13	05-25-5	TERRY L & TAMMY J KIRKLAND AS TRUSTEES OF THE TERRY & TAMMY KIRKLAND LIVING TRUST	1.12
	S14	05-25-06	TERRY L & TAMMY J KIRKLAND AS TRUSTEES OF THE TERRY & TAMMY KIRKLAND LIVING TRUST	3
	S15	12-3-41.1	TERRY L & TAMMY J KIRKLAND AS TRUSTEES OF THE TERRY & TAMMY KIRKLAND LIVING TRUST	74.138
	S16	05-25-4	TERRY L & TAMMY J KIRKLAND AS TRUSTEES OF THE TERRY & TAMMY KIRKLAND LIVING TRUST	5
	S17	05-10-18	JOHN HART	2
	S18	05-25-10.1	TERRY L & TAMMY J KIRKLAND AS TRUSTEES OF THE TERRY & TAMMY KIRKLAND LIVING TRUST	5.250
	S19	05-25-10	TERRY L & TAMMY J KIRKLAND AS TRUSTEES OF THE TERRY & TAMMY KIRKLAND LIVING TRUST	18.75
	S20	05-25-12	MARION PARSONS JR, ET AL	85.16
	S21	05-25-12.1	KENT & BETTY MASON	15
	S22	05-25-13.3	WILLIAM M SR & CYNTHIA A FERDA	17.21
	S23	05-25-2.1	NANCY JACKSON	1
	S24	05-25-1.4	SAMANTHA J & PHILIP A NAMLIK	24.44
	S25	05-25-1.3	PHILIP A & SAMANTHA K NAMLIK	26.20
	S26	05-25-1.2	WILLIAM JR & ANDREA J DUBIEL	20.10
	S27	05-25-1.5	RYAN J BRATTON	21.35
	S28	05-25-13	WILLIAM M FERDA JR & STEPHANIE L PALUCKA	16.014
	S29	05-25-1	MICHAEL L MASON	35.43
	S30	05-25-1.1	RYAN A & JAQUELINE E LAYMAN	9.79
	S31	05-24-4	TERRY E SIMMS, ET UX	84.05
	S32	05-24-6	TERRY E SIMMS, ET UX	42.84
	S33	05-24-5.2	JAMES D WATKINS ET UX	3.151
	S34	05-24-5.1	JAMES D WATKINS ET UX	4.60
	S35	05-23-7	TERRY E SIMMS, ET UX	123.097
	S36	05-17-11.1	RANDY W FRANCIS ET UX	67
	S37	05-17-9.4	VICKI L BOWEN	60.3
	S38	05-17-8	ROBERT H HALL, JR	257.50
	S39	05-24-2	ROY FRIEND YOHO	316.80
	S42	09-22-1.1	CNG TRANSMISSION CO	1.43
	S43	09-20-4	SHELLIE J PEKULA, HRS	171
	S44	9-22-1	LOUIS T FOX	124.57
	S45	05-25-3.2	CONSOL ENERGY HOLDINGS, LLC	1.43
	S46	09-22-02	MARK HJ MILLER, ET AL	124.80

02/03/2023



TUG HILL OPERATING

OPERATOR'S
WELL #: Hendrickson S-11HU
DISTRICT: Franklin
COUNTY: Marshall
STATE: WV
API #: 47-051-02483

WELL PLAT
PAGE 2 OF 3
DATE: 12/07/2022

form. ww6

**HENDRICKSON LEASE
WELL S-11HU
257.9913± ACRES**

02/23/2023

Lease ID	TMP	Tag	Grantor, Lessor, Etc.	Deed Book	Page
10*14138	5-24-1	A	LINDA AND DONALD HENDRICKSON	666	528
10*14462	5-24-4	B	JERRY ELTON RICHMOND, ET AL	744	57
10*14786	5-25-21	C	TWILA ORA WHIPKEY, ET AL	799	61
10*14068	5-24-3.2	D	ROHN JEAN MARTIN, ET AL	666	552
10*14068	5-24-3.3	E	ROHN JEAN MARTIN, ET AL	666	552
10*14068	5-24-3.4	F	ROHN JEAN MARTIN, ET AL	666	552
10*14068	5-24-3	G	ROHN JEAN MARTIN, ET AL	666	552
10*14525	5-25-2	H	IMA LEE YOHO	757	192
10*14525	5-25-2.3	I	IMA LEE YOHO	757	192
10*14524	5-25-3	J	IMA LEE YOHO	757	194
10*14524	5-25-3.1	K	IMA LEE YOHO	757	194



P.S. 708 *David L Jackson*

02/03/2023



**TUG HILL
OPERATING**

OPERATOR'S
WELL #: Hendrickson S-11HU
DISTRICT: Franklin
COUNTY: Marshall
STATE: WV
API #: 47-051-02483

WELL PLAT
PAGE 3 OF 3
DATE: 12/07/2022

WW-6A1
(5/13)

Operator's Well No. Hendrickson S-11HU

**INFORMATION SUPPLIED UNDER WEST VIRGINIA CODE
Chapter 22, Article 6A, Section 5(a)(5)
IN LIEU OF FILING LEASE(S) AND OTHER CONTINUING CONTRACT(S)**

Under the oath required to make the verification on page 1 of this Notice and Application, I depose and say that I am the person who signed the Notice and Application for the Applicant, and that –

- (1) the tract of land is the same tract described in this Application, partly or wholly depicted in the accompanying plat, and described in the Construction and Reclamation Plan;
- (2) the parties and recordation data (if recorded) for lease(s) or other continuing contract(s) by which the Applicant claims the right to extract, produce or market the oil or gas are as follows:

Lease Name or Number	Grantor, Lessor, etc.	Grantee, Lessee, etc.	Royalty	Book/Page
----------------------	-----------------------	-----------------------	---------	-----------

*See attached pages

RECEIVED
Office of Oil and Gas

DEC 12 2022

WV Department of
Environmental Protection

**Acknowledgement of Possible Permitting/Approval
In Addition to the Office of Oil and Gas**

The permit applicant for the proposed well work addressed in this application hereby acknowledges the possibility of the need for permits and/or approvals from local, state, or federal entities in addition to the DEP, Office of Oil and Gas, including but not limited to the following:

- WV Division of Water and Waste Management
- WV Division of Natural Resources WV Division of Highways
- U.S. Army Corps of Engineers
- U.S. Fish and Wildlife Service
- County Floodplain Coordinator

The applicant further acknowledges that any Office of Oil and Gas permit in no way overrides, replaces, or nullifies the need for other permits/approvals that may be necessary and further affirms that all needed permits/approvals should be acquired from the appropriate authority before the affected activity is initiated.

Well Operator: Tug Hill Operating, LLC
 By: Amy L. Morris *Amy L. Morris*
 Its: Permitting Specialist - Appalachia Region

10*14069	5-24-3.2	D	SHARON E YOHO	GASTAR EXPLORATION USA INC	1/8+	708	193	N/A	N/A	N/A	N/A	Gastar Exploration USA Inc to Atinum Marcellus I LLC: 23/353	Merger - Gastar Exploration USA Inc to Gastar Exploration Inc: 21/41	Gastar Exploration Inc to TH Exploration II LLC: 36/9	Atinum Marcellus I LLC to TH Exploration II LLC: 48/67
10*14070	5-24-3.2	D	CLAUDIA R SCHEEHLE	GASTAR EXPLORATION USA INC	1/8+	708	197	N/A	N/A	N/A	N/A	Gastar Exploration USA Inc to Atinum Marcellus I LLC: 23/353	Merger - Gastar Exploration USA Inc to Gastar Exploration Inc: 21/41	Gastar Exploration Inc to TH Exploration II LLC: 36/9	Atinum Marcellus I LLC to TH Exploration II LLC: 48/67
10*14071	5-24-3.2	D	SHIRLEY M DORSEY AND WILLIAM DORSEY	GASTAR EXPLORATION USA INC	1/8+	708	187	N/A	N/A	N/A	N/A	Gastar Exploration USA Inc to Atinum Marcellus I LLC: 23/353	Merger - Gastar Exploration USA Inc to Gastar Exploration Inc: 21/41	Gastar Exploration Inc to TH Exploration II LLC: 36/9	Atinum Marcellus I LLC to TH Exploration II LLC: 48/67
10*14072	5-24-3.2	D	CHARLES ROBERT MYERS	GASTAR EXPLORATION USA INC	1/8+	708	189	N/A	N/A	N/A	N/A	Gastar Exploration USA Inc to Atinum Marcellus I LLC: 23/353	Merger - Gastar Exploration USA Inc to Gastar Exploration Inc: 21/41	Gastar Exploration Inc to TH Exploration II LLC: 36/9	Atinum Marcellus I LLC to TH Exploration II LLC: 48/67
10*14073	5-24-3.2	D	RICHARD WHITE II & GLORIA J WHITE	GASTAR EXPLORATION USA INC	1/8+	708	195	N/A	N/A	N/A	N/A	Gastar Exploration USA Inc to Atinum Marcellus I LLC: 23/353	Merger - Gastar Exploration USA Inc to Gastar Exploration Inc: 21/41	Gastar Exploration Inc to TH Exploration II LLC: 36/9	Atinum Marcellus I LLC to TH Exploration II LLC: 48/67
10*14074	5-24-3.2	D	JANE N FISHER AND LEX FISHER	GASTAR EXPLORATION USA INC	1/8+	710	604	N/A	N/A	N/A	N/A	Gastar Exploration USA Inc to Atinum Marcellus I LLC: 735/263	Merger - Gastar Exploration USA Inc to Gastar Exploration Inc: 21/41	Gastar Exploration Inc to TH Exploration II LLC: 36/9	Atinum Marcellus I LLC to TH Exploration II LLC: 48/67
10*14075	5-24-3.2	D	SHIRLEY K WHITE	GASTAR EXPLORATION USA INC	1/8+	708	201	N/A	N/A	N/A	N/A	Gastar Exploration USA Inc to Atinum Marcellus I LLC: 24/335	Merger - Gastar Exploration USA Inc to Gastar Exploration Inc: 21/41	Gastar Exploration Inc to TH Exploration II LLC: 36/9	Atinum Marcellus I LLC to TH Exploration II LLC: 48/67
10*14076	5-24-3.2	D	PATRICIA CROW AGENT & AIF FOR VERLA SHUTLER	GASTAR EXPLORATION USA INC	1/8+	710	63	N/A	N/A	N/A	N/A	Gastar Exploration USA Inc to Atinum Marcellus I LLC: 24/335	Merger - Gastar Exploration USA Inc to Gastar Exploration Inc: 21/41	Gastar Exploration Inc to TH Exploration II LLC: 36/9	Atinum Marcellus I LLC to TH Exploration II LLC: 48/67
10*14077	5-24-3.2	D	WILLIAM FRANK TORRES	GASTAR EXPLORATION USA INC	1/8+	710	72	N/A	N/A	N/A	N/A	Gastar Exploration USA Inc to Atinum Marcellus I LLC: 24/335	Merger - Gastar Exploration USA Inc to Gastar Exploration Inc: 21/41	Gastar Exploration Inc to TH Exploration II LLC: 36/9	Atinum Marcellus I LLC to TH Exploration II LLC: 48/67
10*14078	5-24-3.2	D	CAROL VASS	GASTAR EXPLORATION USA INC	1/8+	710	74	N/A	N/A	N/A	N/A	Gastar Exploration USA Inc to Atinum Marcellus I LLC: 24/335	Merger - Gastar Exploration USA Inc to Gastar Exploration Inc: 21/41	Gastar Exploration Inc to TH Exploration II LLC: 36/9	Atinum Marcellus I LLC to TH Exploration II LLC: 48/67
10*14079	5-24-3.2	D	JON NEWMAN & SUSAN NEWMAN	GASTAR EXPLORATION USA INC	1/8+	710	76	N/A	N/A	N/A	N/A	Gastar Exploration USA Inc to Atinum Marcellus I LLC: 24/335	Merger - Gastar Exploration USA Inc to Gastar Exploration Inc: 21/41	Gastar Exploration Inc to TH Exploration II LLC: 36/9	Atinum Marcellus I LLC to TH Exploration II LLC: 48/67

RECEIVED
 Office of Oil and Gas
 JAN 26 2023
 WV Department of
 Environmental Protection

10*14080	5-24-3.2	D	EDITH OBLINGER	GASTAR EXPLORATION USA INC	1/8+	714	133	N/A	N/A	N/A	N/A	Gastar Exploration USA Inc to Atinum Marcellus I LLC: 735/263	Merger - Gastar Exploration USA Inc to Gastar Exploration Inc: 21/41	Gastar Exploration Inc to TH Exploration II LLC: 36/9	Atinum Marcellus I LLC to TH Exploration II LLC: 48/67
10*14081	5-24-3.2	D	STEVEN L & CAROL J NEWMAN	GASTAR EXPLORATION USA INC	1/8+	724	50	N/A	N/A	N/A	N/A	Gastar Exploration USA Inc to Atinum Marcellus I LLC: 735/263	Merger - Gastar Exploration USA Inc to Gastar Exploration Inc: 21/41	Gastar Exploration Inc to TH Exploration II LLC: 36/9	Atinum Marcellus I LLC to TH Exploration II LLC: 48/67
10*14082	5-24-3.2	D	PAUL E & LYNN E BARCUS JR	GASTAR EXPLORATION USA INC	1/8+	734	455	N/A	N/A	N/A	N/A	Gastar Exploration USA Inc to Atinum Marcellus I LLC: 26/183	Merger - Gastar Exploration USA Inc to Gastar Exploration Inc: 21/41	Gastar Exploration Inc to TH Exploration II LLC: 36/9	Atinum Marcellus I LLC to TH Exploration II LLC: 48/67
10*14083	5-24-3.2	D	JAN L O'DONNELL	GASTAR EXPLORATION USA INC	1/8+	739	415	N/A	N/A	N/A	N/A	Gastar Exploration USA Inc to Atinum Marcellus I LLC: 26/183	Merger - Gastar Exploration USA Inc to Gastar Exploration Inc: 21/41	Gastar Exploration Inc to TH Exploration II LLC: 36/9	Atinum Marcellus I LLC to TH Exploration II LLC: 48/67
10*14084	5-24-3.2	D	ROGER A & LAURA J MAY	GASTAR EXPLORATION USA INC	1/8+	741	643	N/A	N/A	N/A	N/A	N/A	Merger - Gastar Exploration USA Inc to Gastar Exploration Inc: 21/41	Gastar Exploration Inc to TH Exploration II LLC: 36/9	Atinum Marcellus I LLC to TH Exploration II LLC: 48/67
10*14085	5-24-3.2	D	BRAD EYNON	GASTAR EXPLORATION USA INC	1/8+	741	645	N/A	N/A	N/A	N/A	N/A	Merger - Gastar Exploration USA Inc to Gastar Exploration Inc: 21/41	Gastar Exploration Inc to TH Exploration II LLC: 36/9	Atinum Marcellus I LLC to TH Exploration II LLC: 48/67
10*14086	5-24-3.2	D	BRUCE BAILEY	GASTAR EXPLORATION USA INC	1/8+	741	647	N/A	N/A	N/A	N/A	N/A	Merger - Gastar Exploration USA Inc to Gastar Exploration Inc: 21/41	Gastar Exploration Inc to TH Exploration II LLC: 36/9	Atinum Marcellus I LLC to TH Exploration II LLC: 48/67
10*14090	5-24-3.2	D	CATHERINE R KLUG PAUL FOX - POWER OF ATTORNEY	GASTAR EXPLORATION USA INC	1/8+	762	454	N/A	N/A	N/A	N/A	N/A	Merger - Gastar Exploration USA Inc to Gastar Exploration Inc: 21/41	Gastar Exploration Inc to TH Exploration II LLC: 36/9	Atinum Marcellus I LLC to TH Exploration II LLC: 48/67
10*14091	5-24-3.2	D	AGNES C KLUG	GASTAR EXPLORATION USA INC	1/8+	762	456	N/A	N/A	N/A	N/A	N/A	Merger - Gastar Exploration USA Inc to Gastar Exploration Inc: 21/41	Gastar Exploration Inc to TH Exploration II LLC: 36/9	Atinum Marcellus I LLC to TH Exploration II LLC: 48/67
10*14094	5-24-3.2	D	GASPARE A INGRASSELLINO	GASTAR EXPLORATION INC	1/8+	839	528	N/A	N/A	N/A	N/A	N/A	N/A	Gastar Exploration Inc to TH Exploration II LLC: 36/9	Atinum Marcellus I LLC to TH Exploration II LLC: 48/67
10*23467	5-24-3.2	D	STONE HILL MINERALS HOLDINGS LLC	TH EXPLORATION LLC	1/8+	1010	228	N/A	N/A	N/A	N/A	N/A	N/A	N/A	N/A
10*25630	5-24-3.2	D	CHESTNUT HOLDINGS INC	TH EXPLORATION LLC	1/8+	1034	544	N/A	N/A	N/A	N/A	N/A	N/A	N/A	N/A
10*28464	5-24-3.2	D	GERALD H COOPER	TH EXPLORATION LLC	1/8+	1073	397	N/A	N/A	N/A	N/A	N/A	N/A	N/A	N/A
10*28465	5-24-3.2	D	GREGORY T COOPER AND SUSAN COOPER	TH EXPLORATION LLC	1/8+	1073	395	N/A	N/A	N/A	N/A	N/A	N/A	N/A	N/A

RECEIVED
Office of Oil and Gas
JAN 26 2023
WV Department of
Environmental Protection

10*14068	5-24-3.3	E	ROHN JEAN MARTIN, ET AL	GASTAR EXPLORATION USA INC	1/8+	666	552	N/A	N/A	N/A	N/A	Gastar Exploration USA Inc to Atinum Marcellus I LLC: 23/353	Merger - Gastar Exploration USA Inc to Gastar Exploration Inc: 21/41	Gastar Exploration Inc to TH Exploration II LLC: 36/9	Atinum Marcellus I LLC to TH Exploration II LLC: 48/67
10*14069	5-24-3.3	E	SHARON E YOHO	GASTAR EXPLORATION USA INC	1/8+	708	193	N/A	N/A	N/A	N/A	Gastar Exploration USA Inc to Atinum Marcellus I LLC: 23/353	Merger - Gastar Exploration USA Inc to Gastar Exploration Inc: 21/41	Gastar Exploration Inc to TH Exploration II LLC: 36/9	Atinum Marcellus I LLC to TH Exploration II LLC: 48/67
10*14070	5-24-3.3	E	CLAUDIA R SCHEEHLE	GASTAR EXPLORATION USA INC	1/8+	708	197	N/A	N/A	N/A	N/A	Gastar Exploration USA Inc to Atinum Marcellus I LLC: 23/353	Merger - Gastar Exploration USA Inc to Gastar Exploration Inc: 21/41	Gastar Exploration Inc to TH Exploration II LLC: 36/9	Atinum Marcellus I LLC to TH Exploration II LLC: 48/67
10*14071	5-24-3.3	E	SHIRLEY M DORSEY AND WILLIAM DORSEY	GASTAR EXPLORATION USA INC	1/8+	708	187	N/A	N/A	N/A	N/A	Gastar Exploration USA Inc to Atinum Marcellus I LLC: 23/353	Merger - Gastar Exploration USA Inc to Gastar Exploration Inc: 21/41	Gastar Exploration Inc to TH Exploration II LLC: 36/9	Atinum Marcellus I LLC to TH Exploration II LLC: 48/67
10*14072	5-24-3.3	E	CHARLES ROBERT MYERS	GASTAR EXPLORATION USA INC	1/8+	708	189	N/A	N/A	N/A	N/A	Gastar Exploration USA Inc to Atinum Marcellus I LLC: 23/353	Merger - Gastar Exploration USA Inc to Gastar Exploration Inc: 21/41	Gastar Exploration Inc to TH Exploration II LLC: 36/9	Atinum Marcellus I LLC to TH Exploration II LLC: 48/67
10*14073	5-24-3.3	E	RICHARD WHITE II & GLORIA J WHITE	GASTAR EXPLORATION USA INC	1/8+	708	195	N/A	N/A	N/A	N/A	Gastar Exploration USA Inc to Atinum Marcellus I LLC: 23/353	Merger - Gastar Exploration USA Inc to Gastar Exploration Inc: 21/41	Gastar Exploration Inc to TH Exploration II LLC: 36/9	Atinum Marcellus I LLC to TH Exploration II LLC: 48/67
10*14074	5-24-3.3	E	JANE N FISHER AND LEX FISHER	GASTAR EXPLORATION USA INC	1/8+	710	604	N/A	N/A	N/A	N/A	Gastar Exploration USA Inc to Atinum Marcellus I LLC: 735/263	Merger - Gastar Exploration USA Inc to Gastar Exploration Inc: 21/41	Gastar Exploration Inc to TH Exploration II LLC: 36/9	Atinum Marcellus I LLC to TH Exploration II LLC: 48/67
10*14075	5-24-3.3	E	SHIRLEY K WHITE	GASTAR EXPLORATION USA INC	1/8+	708	201	N/A	N/A	N/A	N/A	Gastar Exploration USA Inc to Atinum Marcellus I LLC: 24/335	Merger - Gastar Exploration USA Inc to Gastar Exploration Inc: 21/41	Gastar Exploration Inc to TH Exploration II LLC: 36/9	Atinum Marcellus I LLC to TH Exploration II LLC: 48/67
10*14076	5-24-3.3	E	PATRICIA CROW AGENT & AIF FOR VERLA SHUTLER	GASTAR EXPLORATION USA INC	1/8+	710	63	N/A	N/A	N/A	N/A	Gastar Exploration USA Inc to Atinum Marcellus I LLC: 24/335	Merger - Gastar Exploration USA Inc to Gastar Exploration Inc: 21/41	Gastar Exploration Inc to TH Exploration II LLC: 36/9	Atinum Marcellus I LLC to TH Exploration II LLC: 48/67
10*14077	5-24-3.3	E	WILLIAM FRANK TORRES	GASTAR EXPLORATION USA INC	1/8+	710	72	N/A	N/A	N/A	N/A	Gastar Exploration USA Inc to Atinum Marcellus I LLC: 24/335	Merger - Gastar Exploration USA Inc to Gastar Exploration Inc: 21/41	Gastar Exploration Inc to TH Exploration II LLC: 36/9	Atinum Marcellus I LLC to TH Exploration II LLC: 48/67
10*14078	5-24-3.3	E	CAROL VASS	GASTAR EXPLORATION USA INC	1/8+	710	74	N/A	N/A	N/A	N/A	Gastar Exploration USA Inc to Atinum Marcellus I LLC: 24/335	Merger - Gastar Exploration USA Inc to Gastar Exploration Inc: 21/41	Gastar Exploration Inc to TH Exploration II LLC: 36/9	Atinum Marcellus I LLC to TH Exploration II LLC: 48/67

RECEIVED
Office of Oil and Gas
N/A
JAN 20 2023

WV Department of
Environmental Protection
N/A

Lease ID	Parcel-ID	Tag	LESSOR	LESSEE	ROYALTY	REC INFO	Assignment	Assignment	Assignment	Assignment	Assignment	Assignment	Assignment	Assignment
10*14138	5-24-1	A	LINDA AND DONALD HENDRICKSON	TRIENERGY, INC.	1/8+	666 528	TriEnergy Inc to AB Resources LLC: 20/348	AB Resources LLC to Chief Expl. & Devt. LLC & Radler 2000 Ltd Partnership: 21/491	Chief Expl & Devt. LLC & Radler 2000 Ltd Partnership to Enerplus Resources (USA) Corp: 685/643	AB Resources, LLC, Chief Expl. & Devt., LLC & Radler 2000 to Gastar Expl. USA, Inc & Atinum Marcellus I LLC: 24/39	Merger - Gastar Exploration USA Inc to Gastar Exploration Inc: 21/41	Gastar Exploration Inc to TH Exploration II, LLC: 36/9	TH Exploration II, LLC to TH Exploration, LLC: 40/552	Atinum Marcellus I LLC to TH Exploration II LLC: 48/67
10*14462	5-24-4	B	JERRY ELDON RICHMOND, ET AL	GASTAR EXPLORATION USA INC	1/8+	744 57	N/A	N/A	N/A	N/A	Gastar Exploration USA Inc to Atinum Marcellus I LLC: 26/639	Merger - Gastar Exploration USA Inc to Gastar Exploration Inc: 21/41	Gastar Exploration Inc to TH Exploration II LLC: 36/9	Atinum Marcellus I LLC to TH Exploration II LLC: 48/67
10*14463	5-24-4	B	CHERYL ANN COCHRAN	GASTAR EXPLORATION USA INC	1/8+	744 231	N/A	N/A	N/A	N/A	Gastar Exploration USA Inc to Atinum Marcellus I LLC: 26/639	Merger - Gastar Exploration USA Inc to Gastar Exploration Inc: 21/41	Gastar Exploration Inc to TH Exploration II LLC: 36/9	Atinum Marcellus I LLC to TH Exploration II LLC: 48/67
10*14464	5-24-4	B	NIKA JEAN COCHRAN	GASTAR EXPLORATION USA INC	1/8+	744 59	N/A	N/A	N/A	N/A	Gastar Exploration USA Inc to Atinum Marcellus I LLC: 26/639	Merger - Gastar Exploration USA Inc to Gastar Exploration Inc: 21/41	Gastar Exploration Inc to TH Exploration II LLC: 36/9	Atinum Marcellus I LLC to TH Exploration II LLC: 48/67
10*14465	5-24-4	B	LARRY RICHMOND	GASTAR EXPLORATION USA INC	1/8+	744 61	N/A	N/A	N/A	N/A	Gastar Exploration USA Inc to Atinum Marcellus I LLC: 26/639	Merger - Gastar Exploration USA Inc to Gastar Exploration Inc: 21/41	Gastar Exploration Inc to TH Exploration II LLC: 36/9	Atinum Marcellus I LLC to TH Exploration II LLC: 48/67
10*14466	5-24-4	B	BETTY ROSE YOHO	GASTAR EXPLORATION USA INC	1/8+	749 580	N/A	N/A	N/A	N/A	Gastar Exploration USA Inc to Atinum Marcellus I LLC: 26/639	Merger - Gastar Exploration USA Inc to Gastar Exploration Inc: 21/41	Gastar Exploration Inc to TH Exploration II LLC: 36/9	Atinum Marcellus I LLC to TH Exploration II LLC: 48/67
10*14467	5-24-4	B	DANA MILICIA HUMPHREYS	CHESAPEAKE APPALACHIA LLC	1/8+	694 351	N/A	N/A	N/A	Chesapeake Appalachia LLC to Statoil USA Onshore Properties Inc: 23/479	Chesapeake Appalachia LLC to Statoil Onshore Prop. Inc to Gastar Expl. USA Inc and Atinum Marcellus I LLC 27/321	Merger - Gastar Exploration USA Inc to Gastar Exploration Inc: 21/41	Gastar Exploration Inc to TH Exploration II LLC: 36/9	Atinum Marcellus I LLC to TH Exploration II LLC: 48/67
10*14468	5-24-4	B	TWILA ORA WHIPKEY	CHESAPEAKE APPALACHIA LLC	1/8+	692 416	N/A	N/A	N/A	Chesapeake Appalachia LLC to Statoil USA Onshore Properties Inc: 24/338	Chesapeake Appalachia LLC to Statoil Onshore Prop. Inc to Gastar Expl. USA Inc and Atinum Marcellus I LLC 27/321	Merger - Gastar Exploration USA Inc to Gastar Exploration Inc: 21/41	Gastar Exploration Inc to TH Exploration II LLC: 36/9	Atinum Marcellus I LLC to TH Exploration II LLC: 48/67

RECEIVED
Office of Oil and Gas
JAN 26 2023
WV Department of
Environmental Protection

10*14469	5-24-4	B	JACK R HAMMERS	CHESAPEAKE APPALACHIA LLC	1/8+	690	547	N/A	N/A	N/A	N/A	Chesapeake Appalachia LLC to Statoil Onshore Prop. Inc to Gastar Expl. USA Inc and Atinum Marcellus I LLC 27/321	Merger - Gastar Exploration USA Inc to Gastar Exploration Inc: 21/41	Gastar Exploration Inc to TH Exploration II LLC: 36/9	Atinum Marcellus I LLC to TH Exploration II LLC: 48/67
10*14470	5-24-4	B	DONNA V YOHO	CHESAPEAKE APPALACHIA LLC	1/8+	690	645	N/A	N/A	N/A	N/A	Chesapeake Appalachia LLC to Statoil Onshore Prop. Inc to Gastar Expl. USA Inc and Atinum Marcellus I LLC 27/321	Merger - Gastar Exploration USA Inc to Gastar Exploration Inc: 21/41	Gastar Exploration Inc to TH Exploration II LLC: 36/9	Atinum Marcellus I LLC to TH Exploration II LLC: 48/67
10*14471	5-24-4	B	JANICE N HAUDENSCHILT	CHESAPEAKE APPALACHIA LLC	1/8+	691	501	N/A	N/A	N/A	N/A	Chesapeake Appalachia LLC to Statoil Onshore Prop. Inc to Gastar Expl. USA Inc and Atinum Marcellus I LLC 27/321	Merger - Gastar Exploration USA Inc to Gastar Exploration Inc: 21/41	Gastar Exploration Inc to TH Exploration II LLC: 36/9	Atinum Marcellus I LLC to TH Exploration II LLC: 48/67
10*14472	5-24-4	B	O E BURGE AND SARAH L BURGE	CHESAPEAKE APPALACHIA LLC	1/8+	692	582	N/A	N/A	N/A	N/A	Chesapeake Appalachia LLC to Statoil Onshore Prop. Inc to Gastar Expl. USA Inc and Atinum Marcellus I LLC 27/321	Merger - Gastar Exploration USA Inc to Gastar Exploration Inc: 21/41	Gastar Exploration Inc to TH Exploration II LLC: 36/9	Atinum Marcellus I LLC to TH Exploration II LLC: 48/67
10*14473	5-24-4	B	IMA LEE YOHO	CHESAPEAKE APPALACHIA LLC	1/8+	693	293	N/A	N/A	N/A	N/A	Chesapeake Appalachia LLC to Statoil Onshore Prop. Inc to Gastar Expl. USA Inc and Atinum Marcellus I LLC 27/321	Merger - Gastar Exploration USA Inc to Gastar Exploration Inc: 21/41	Gastar Exploration Inc to TH Exploration II LLC: 36/9	Atinum Marcellus I LLC to TH Exploration II LLC: 48/67
10*14474	5-24-4	B	ROY FRIEND YOHO	CHESAPEAKE APPALACHIA LLC	1/8+	693	298	N/A	N/A	N/A	N/A	Chesapeake Appalachia LLC to Statoil Onshore Prop. Inc to Gastar Expl. USA Inc and Atinum Marcellus I LLC 27/321	Merger - Gastar Exploration USA Inc to Gastar Exploration Inc: 21/41	Gastar Exploration Inc to TH Exploration II LLC: 36/9	Atinum Marcellus I LLC to TH Exploration II LLC: 48/67

RECEIVED
Office of Oil and Gas
JAN 26 2023
WV Department of Environmental Protection

10*14475	5-24-4	B	LAWRENCE E YOHO	CHESAPEAKE APPALACHIA LLC	1/8+	693	303	N/A	N/A	N/A	N/A	Chesapeake Appalachia LLC to Statoil Onshore Prop. Inc to Gastar Expl. USA Inc and Atinum Marcellus I LLC 27/321	Merger - Gastar Exploration USA Inc to Gastar Exploration Inc: 21/41	Gastar Exploration Inc to TH Exploration II LLC: 36/9	Atinum Marcellus I LLC to TH Exploration II LLC: 48/67
10*14476	5-24-4	B	MARK W YOHO	CHESAPEAKE APPALACHIA LLC	1/8+	693	308	N/A	N/A	N/A	N/A	Chesapeake Appalachia LLC to Statoil Onshore Prop. Inc to Gastar Expl. USA Inc and Atinum Marcellus I LLC 27/321	Merger - Gastar Exploration USA Inc to Gastar Exploration Inc: 21/41	Gastar Exploration Inc to TH Exploration II LLC: 36/9	Atinum Marcellus I LLC to TH Exploration II LLC: 48/67
10*14477	5-24-4	B	NIOLETTA MILICIA BLOODWORTH	CHESAPEAKE APPALACHIA LLC	1/8+	694	117	N/A	N/A	N/A	Chesapeake Appalachia LLC to Statoil USA Onshore Properties Inc: 23/479	Chesapeake Appalachia LLC to Statoil Onshore Prop. Inc to Gastar Expl. USA Inc and Atinum Marcellus I LLC 27/321	Merger - Gastar Exploration USA Inc to Gastar Exploration Inc: 21/41	Gastar Exploration Inc to TH Exploration II LLC: 36/9	Atinum Marcellus I LLC to TH Exploration II LLC: 48/67
10*14478	5-24-4	B	MILICIA A DEWEY	CHESAPEAKE APPALACHIA LLC	1/8+	694	347	N/A	N/A	N/A	Chesapeake Appalachia LLC to Statoil USA Onshore Properties Inc: 23/479	Chesapeake Appalachia LLC to Statoil Onshore Prop. Inc to Gastar Expl. USA Inc and Atinum Marcellus I LLC 27/321	Merger - Gastar Exploration USA Inc to Gastar Exploration Inc: 21/41	Gastar Exploration Inc to TH Exploration II LLC: 36/9	Atinum Marcellus I LLC to TH Exploration II LLC: 48/67
10*14479	5-24-4	B	PAUL F HAMMERS	CHESAPEAKE APPALACHIA LLC	1/8+	697	148	N/A	N/A	N/A	Chesapeake Appalachia LLC to Statoil USA Onshore Properties Inc: 23/512	Chesapeake Appalachia LLC to Statoil Onshore Prop. Inc to Gastar Expl. USA Inc and Atinum Marcellus I LLC 27/321	Merger - Gastar Exploration USA Inc to Gastar Exploration Inc: 21/41	Gastar Exploration Inc to TH Exploration II LLC: 36/9	Atinum Marcellus I LLC to TH Exploration II LLC: 48/67
10*18379	5-24-4	B	DAVID N DEVICK TRUSTEE OF THE TONI JO MASON LIVING TRUST	TH EXPLORATION LLC	1/8+	932	439	N/A	N/A	N/A	N/A	N/A	N/A	N/A	N/A
10*19540	5-24-4	B	ERICA M MASON	TH EXPLORATION LLC	1/8+	942	53	N/A	N/A	N/A	N/A	N/A	N/A	N/A	N/A
10*14068	5-24-3.2	D	ROHN JEAN MARTIN, ET AL	GASTAR EXPLORATION USA INC	1/8+	666	552	N/A	N/A	N/A	N/A	Gastar Exploration USA Inc to Atinum Marcellus I LLC: 23/353	Merger - Gastar Exploration USA Inc to Gastar Exploration Inc: 21/41	Gastar Exploration Inc to TH Exploration II LLC: 36/9	Atinum Marcellus I LLC to TH Exploration II LLC: 48/67

RECEIVED
Office of Oil and Gas
JAN 26 2023
U.S. Department of the Interior
Bureau of Land Management
Environmental Protection

Well ID	Section	Category	Owner	Operator	Depth	Area	Volume	Notes	Notes	Notes	Notes	Notes	Notes	Notes	Notes
10*23467	5-24-3.3	E	STONE HILL MINERALS HOLDINGS LLC	TH EXPLORATION LLC	1/8+	1010	228	N/A	N/A	N/A	N/A	N/A	N/A	N/A	N/A
10*25630	5-24-3.3	E	CHESTNUT HOLDINGS INC	TH EXPLORATION LLC	1/8+	1034	544	N/A	N/A	N/A	N/A	N/A	N/A	N/A	N/A
10*28464	5-24-3.3	E	GERALD H COOPER	TH EXPLORATION LLC	1/8+	1073	397	N/A	N/A	N/A	N/A	N/A	N/A	N/A	N/A
10*28465	5-24-3.3	E	GREGORY T COOPER AND SUSAN COOPER	TH EXPLORATION LLC	1/8+	1073	395	N/A	N/A	N/A	N/A	N/A	N/A	N/A	N/A
10*14068	5-24-3.4	F	ROHN JEAN MARTIN, ET AL	GASTAR EXPLORATION USA INC	1/8+	666	552	N/A	N/A	N/A	N/A	Gastar Exploration USA Inc to Atinum Marcellus I LLC: 23/353	Merger - Gastar Exploration USA Inc to Gastar Exploration Inc: 21/41	Gastar Exploration Inc to TH Exploration II LLC: 36/9	Atinum Marcellus I LLC to TH Exploration II LLC: 48/67
10*14069	5-24-3.4	F	SHARON E YOHO	GASTAR EXPLORATION USA INC	1/8+	708	193	N/A	N/A	N/A	N/A	Gastar Exploration USA Inc to Atinum Marcellus I LLC: 23/353	Merger - Gastar Exploration USA Inc to Gastar Exploration Inc: 21/41	Gastar Exploration Inc to TH Exploration II LLC: 36/9	Atinum Marcellus I LLC to TH Exploration II LLC: 48/67
10*14070	5-24-3.4	F	CLAUDIA R SCHEEHLE	GASTAR EXPLORATION USA INC	1/8+	708	197	N/A	N/A	N/A	N/A	Gastar Exploration USA Inc to Atinum Marcellus I LLC: 23/353	Merger - Gastar Exploration USA Inc to Gastar Exploration Inc: 21/41	Gastar Exploration Inc to TH Exploration II LLC: 36/9	Atinum Marcellus I LLC to TH Exploration II LLC: 48/67
10*14071	5-24-3.4	F	SHIRLEY M DORSEY AND WILLIAM DORSEY	GASTAR EXPLORATION USA INC	1/8+	708	187	N/A	N/A	N/A	N/A	Gastar Exploration USA Inc to Atinum Marcellus I LLC: 23/353	Merger - Gastar Exploration USA Inc to Gastar Exploration Inc: 21/41	Gastar Exploration Inc to TH Exploration II LLC: 36/9	Atinum Marcellus I LLC to TH Exploration II LLC: 48/67
10*14072	5-24-3.4	F	CHARLES ROBERT MYERS	GASTAR EXPLORATION USA INC	1/8+	708	189	N/A	N/A	N/A	N/A	Gastar Exploration USA Inc to Atinum Marcellus I LLC: 23/353	Merger - Gastar Exploration USA Inc to Gastar Exploration Inc: 21/41	Gastar Exploration Inc to TH Exploration II LLC: 36/9	Atinum Marcellus I LLC to TH Exploration II LLC: 48/67
10*14073	5-24-3.4	F	RICHARD WHITE II & GLORIA J WHITE	GASTAR EXPLORATION USA INC	1/8+	708	195	N/A	N/A	N/A	N/A	Gastar Exploration USA Inc to Atinum Marcellus I LLC: 23/353	Merger - Gastar Exploration USA Inc to Gastar Exploration Inc: 21/41	Gastar Exploration Inc to TH Exploration II LLC: 36/9	Atinum Marcellus I LLC to TH Exploration II LLC: 48/67
10*14074	5-24-3.4	F	JANE N FISHER AND LEX FISHER	GASTAR EXPLORATION USA INC	1/8+	710	604	N/A	N/A	N/A	N/A	Gastar Exploration USA Inc to Atinum Marcellus I LLC: 735/263	Merger - Gastar Exploration USA Inc to Gastar Exploration Inc: 21/41	Gastar Exploration Inc to TH Exploration II LLC: 36/9	Atinum Marcellus I LLC to TH Exploration II LLC: 48/67
10*14075	5-24-3.4	F	SHIRLEY K WHITE	GASTAR EXPLORATION USA INC	1/8+	708	201	N/A	N/A	N/A	N/A	Gastar Exploration USA Inc to Atinum Marcellus I LLC: 24/335	Merger - Gastar Exploration USA Inc to Gastar Exploration Inc: 21/41	Gastar Exploration Inc to TH Exploration II LLC: 36/9	Atinum Marcellus I LLC to TH Exploration II LLC: 48/67
10*14076	5-24-3.4	F	PATRICIA CROW AGENT & AIF FOR VERLA SHUTLER	GASTAR EXPLORATION USA INC	1/8+	710	63	N/A	N/A	N/A	N/A	Gastar Exploration USA Inc to Atinum Marcellus I LLC: 24/335	Merger - Gastar Exploration USA Inc to Gastar Exploration Inc: 21/41	Gastar Exploration Inc to TH Exploration II LLC: 36/9	Atinum Marcellus I LLC to TH Exploration II LLC: 48/67
10*14077	5-24-3.4	F	WILLIAM FRANK TORRES	GASTAR EXPLORATION USA INC	1/8+	710	72	N/A	N/A	N/A	N/A	Gastar Exploration USA Inc to Atinum Marcellus I LLC: 24/335	Merger - Gastar Exploration USA Inc to Gastar Exploration Inc: 21/41	Gastar Exploration Inc to TH Exploration II LLC: 36/9	Atinum Marcellus I LLC to TH Exploration II LLC: 48/67

RECEIVED
Office of Oil and Gas
JAN 26 2009
WV Department of Environmental Protection

10*14079	5-24-3.3	E	JON NEWMAN & SUSAN NEWMAN	GASTAR EXPLORATION USA INC	1/8+	710	76	N/A	N/A	N/A	N/A	Gastar Exploration USA Inc to Atinum Marcellus I LLC: 24/335	Merger - Gastar Exploration USA Inc to Gastar Exploration Inc: 21/41	Gastar Exploration Inc to TH Exploration II LLC: 36/9	Atinum Marcellus I LLC to TH Exploration II LLC: 48/67
10*14080	5-24-3.3	E	EDITH OBLINGER	GASTAR EXPLORATION USA INC	1/8+	714	133	N/A	N/A	N/A	N/A	Gastar Exploration USA Inc to Atinum Marcellus I LLC: 735/263	Merger - Gastar Exploration USA Inc to Gastar Exploration Inc: 21/41	Gastar Exploration Inc to TH Exploration II LLC: 36/9	Atinum Marcellus I LLC to TH Exploration II LLC: 48/67
10*14081	5-24-3.3	E	STEVEN L & CAROL J NEWMAN	GASTAR EXPLORATION USA INC	1/8+	724	50	N/A	N/A	N/A	N/A	Gastar Exploration USA Inc to Atinum Marcellus I LLC: 735/263	Merger - Gastar Exploration USA Inc to Gastar Exploration Inc: 21/41	Gastar Exploration Inc to TH Exploration II LLC: 36/9	Atinum Marcellus I LLC to TH Exploration II LLC: 48/67
10*14082	5-24-3.3	E	PAUL E & LYNN E BARCUS JR	GASTAR EXPLORATION USA INC	1/8+	734	455	N/A	N/A	N/A	N/A	Gastar Exploration USA Inc to Atinum Marcellus I LLC: 26/183	Merger - Gastar Exploration USA Inc to Gastar Exploration Inc: 21/41	Gastar Exploration Inc to TH Exploration II LLC: 36/9	Atinum Marcellus I LLC to TH Exploration II LLC: 48/67
10*14083	5-24-3.3	E	JAN L O'DONNELL	GASTAR EXPLORATION USA INC	1/8+	739	415	N/A	N/A	N/A	N/A	Gastar Exploration USA Inc to Atinum Marcellus I LLC: 26/183	Merger - Gastar Exploration USA Inc to Gastar Exploration Inc: 21/41	Gastar Exploration Inc to TH Exploration II LLC: 36/9	Atinum Marcellus I LLC to TH Exploration II LLC: 48/67
10*14084	5-24-3.3	E	ROGER A & LAURA J MAY	GASTAR EXPLORATION USA INC	1/8+	741	643	N/A	N/A	N/A	N/A		Merger - Gastar Exploration USA Inc to Gastar Exploration Inc: 21/41	Gastar Exploration Inc to TH Exploration II LLC: 36/9	Atinum Marcellus I LLC to TH Exploration II LLC: 48/67
10*14085	5-24-3.3	E	BRAD EYNON	GASTAR EXPLORATION USA INC	1/8+	741	645	N/A	N/A	N/A	N/A		Merger - Gastar Exploration USA Inc to Gastar Exploration Inc: 21/41	Gastar Exploration Inc to TH Exploration II LLC: 36/9	Atinum Marcellus I LLC to TH Exploration II LLC: 48/67
10*14086	5-24-3.3	E	BRUCE BAILEY	GASTAR EXPLORATION USA INC	1/8+	741	647	N/A	N/A	N/A	N/A		Merger - Gastar Exploration USA Inc to Gastar Exploration Inc: 21/41	Gastar Exploration Inc to TH Exploration II LLC: 36/9	Atinum Marcellus I LLC to TH Exploration II LLC: 48/67
10*14090	5-24-3.3	E	CATHERINE R KLUG PAUL FOX - POWER OF ATTORNEY	GASTAR EXPLORATION USA INC	1/8+	762	454	N/A	N/A	N/A	N/A		Merger - Gastar Exploration USA Inc to Gastar Exploration Inc: 21/41	Gastar Exploration Inc to TH Exploration II LLC: 36/9	Atinum Marcellus I LLC to TH Exploration II LLC: 48/67
10*14091	5-24-3.3	E	AGNES C KLUG	GASTAR EXPLORATION USA INC	1/8+	762	456	N/A	N/A	N/A	N/A		Merger - Gastar Exploration USA Inc to Gastar Exploration Inc: 21/41	Gastar Exploration Inc to TH Exploration II LLC: 36/9	Atinum Marcellus I LLC to TH Exploration II LLC: 48/67
10*14094	5-24-3.3	E	GASPARE A INGRASSellino	GASTAR EXPLORATION INC	1/8+	839	528	N/A	N/A	N/A	N/A		Gastar Exploration Inc to TH Exploration II LLC: 36/9	Atinum Marcellus I LLC to TH Exploration II LLC: 48/67	Atinum Marcellus I LLC to TH Exploration II LLC: 48/67

RECEIVED
Office of Oil and Gas
N/A
JAN 26 2023
WV Department of
Environmental Protection
N/A

10*14078	5-24-3.4	F	CAROL VASS	GASTAR EXPLORATION USA INC	1/8+	710	74	N/A	N/A	N/A	N/A	Gastar Exploration USA Inc to Atinum Marcellus I LLC: 24/335	Merger - Gastar Exploration USA Inc to Gastar Exploration Inc: 21/41	Gastar Exploration Inc to TH Exploration II LLC: 36/9	Atinum Marcellus I LLC to TH Exploration II LLC: 48/67
10*14079	5-24-3.4	F	JON NEWMAN & SUSAN NEWMAN	GASTAR EXPLORATION USA INC	1/8+	710	76	N/A	N/A	N/A	N/A	Gastar Exploration USA Inc to Atinum Marcellus I LLC: 24/335	Merger - Gastar Exploration USA Inc to Gastar Exploration Inc: 21/41	Gastar Exploration Inc to TH Exploration II LLC: 36/9	Atinum Marcellus I LLC to TH Exploration II LLC: 48/67
10*14080	5-24-3.4	F	EDITH OBLINGER	GASTAR EXPLORATION USA INC	1/8+	714	133	N/A	N/A	N/A	N/A	Gastar Exploration USA Inc to Atinum Marcellus I LLC: 735/263	Merger - Gastar Exploration USA Inc to Gastar Exploration Inc: 21/41	Gastar Exploration Inc to TH Exploration II LLC: 36/9	Atinum Marcellus I LLC to TH Exploration II LLC: 48/67
10*14081	5-24-3.4	F	STEVEN L & CAROL J NEWMAN	GASTAR EXPLORATION USA INC	1/8+	724	50	N/A	N/A	N/A	N/A	Gastar Exploration USA Inc to Atinum Marcellus I LLC: 735/263	Merger - Gastar Exploration USA Inc to Gastar Exploration Inc: 21/41	Gastar Exploration Inc to TH Exploration II LLC: 36/9	Atinum Marcellus I LLC to TH Exploration II LLC: 48/67
10*14082	5-24-3.4	F	PAUL E & LYNN E BARCUS JR	GASTAR EXPLORATION USA INC	1/8+	734	455	N/A	N/A	N/A	N/A	Gastar Exploration USA Inc to Atinum Marcellus I LLC: 26/183	Merger - Gastar Exploration USA Inc to Gastar Exploration Inc: 21/41	Gastar Exploration Inc to TH Exploration II LLC: 36/9	Atinum Marcellus I LLC to TH Exploration II LLC: 48/67
10*14083	5-24-3.4	F	JAN L ODONNELL	GASTAR EXPLORATION USA INC	1/8+	739	415	N/A	N/A	N/A	N/A	Gastar Exploration USA Inc to Atinum Marcellus I LLC: 26/183	Merger - Gastar Exploration USA Inc to Gastar Exploration Inc: 21/41	Gastar Exploration Inc to TH Exploration II LLC: 36/9	Atinum Marcellus I LLC to TH Exploration II LLC: 48/67
10*14084	5-24-3.4	F	ROGER A & LAURA J MAY	GASTAR EXPLORATION USA INC	1/8+	741	643	N/A	N/A	N/A	N/A	N/A	Merger - Gastar Exploration USA Inc to Gastar Exploration Inc: 21/41	Gastar Exploration Inc to TH Exploration II LLC: 36/9	Atinum Marcellus I LLC to TH Exploration II LLC: 48/67
10*14085	5-24-3.4	F	BRAD EYNON	GASTAR EXPLORATION USA INC	1/8+	741	645	N/A	N/A	N/A	N/A	N/A	Merger - Gastar Exploration USA Inc to Gastar Exploration Inc: 21/41	Gastar Exploration Inc to TH Exploration II LLC: 36/9	Atinum Marcellus I LLC to TH Exploration II LLC: 48/67
10*14086	5-24-3.4	F	BRUCE BAILEY	GASTAR EXPLORATION USA INC	1/8+	741	647	N/A	N/A	N/A	N/A	N/A	Merger - Gastar Exploration USA Inc to Gastar Exploration Inc: 21/41	Gastar Exploration Inc to TH Exploration II LLC: 36/9	Atinum Marcellus I LLC to TH Exploration II LLC: 48/67
10*14090	5-24-3.4	F	CATHERINE R KLUG PAUL FOX - POWER OF ATTORNEY	GASTAR EXPLORATION USA INC	1/8+	762	454	N/A	N/A	N/A	N/A	N/A	Merger - Gastar Exploration USA Inc to Gastar Exploration Inc: 21/41	Gastar Exploration Inc to TH Exploration II LLC: 36/9	Atinum Marcellus I LLC to TH Exploration II LLC: 48/67
10*14091	5-24-3.4	F	AGNES C KLUG	GASTAR EXPLORATION USA INC	1/8+	762	456	N/A	N/A	N/A	N/A	N/A	Merger - Gastar Exploration USA Inc to Gastar Exploration Inc: 21/41	Gastar Exploration Inc to TH Exploration II LLC: 36/9	Atinum Marcellus I LLC to TH Exploration II LLC: 48/67

RECEIVED
Office of Oil and Gas
JAN 26 2023

WV Department of
Environmental Protection

10*14094	5-24-3.4	F	GASPARE A INGRASSELLINO	GASTAR EXPLORATION INC	1/8+	839	528	N/A	N/A	N/A	N/A	N/A	N/A	N/A	Gastar Exploration Inc to TH Exploration II LLC:	36/9	48/67	Atinum Marcellus I LLC to TH Exploration II LLC:	48/67		
10*23467	5-24-3.4	F	STONE HILL MINERALS HOLDINGS LLC	TH EXPLORATION LLC	1/8+	1010	228	N/A	N/A	N/A	N/A	N/A	N/A	N/A	N/A	N/A	N/A	N/A	N/A		
10*25630	5-24-3.4	F	CHESTNUT HOLDINGS INC	TH EXPLORATION LLC	1/8+	1034	544	N/A	N/A	N/A	N/A	N/A	N/A	N/A	N/A	N/A	N/A	N/A	N/A		
10*28464	5-24-3.4	F	GERALD H COOPER	TH EXPLORATION LLC	1/8+	1073	397	N/A	N/A	N/A	N/A	N/A	N/A	N/A	N/A	N/A	N/A	N/A	N/A		
10*28465	5-24-3.4	F	GREGORY T COOPER AND SUSAN COOPER	TH EXPLORATION LLC	1/8+	1073	395	N/A	N/A	N/A	N/A	N/A	N/A	N/A	N/A	N/A	N/A	N/A	N/A		
10*14068	5-24-3	G	ROHN JEAN MARTIN, ET AL	GASTAR EXPLORATION USA INC	1/8+	666	552	N/A	N/A	N/A	N/A	N/A	N/A	Gastar Exploration USA Inc to Atinum Marcellus I LLC:	23/353	Merger - Gastar Exploration USA Inc to Gastar Exploration Inc:	21/41	Gastar Exploration Inc to TH Exploration II LLC:	36/9	Atinum Marcellus I LLC to TH Exploration II LLC:	48/67
10*14069	5-24-3	G	SHARON E YOHO	GASTAR EXPLORATION USA INC	1/8+	708	193	N/A	N/A	N/A	N/A	N/A	N/A	Gastar Exploration USA Inc to Atinum Marcellus I LLC:	23/353	Merger - Gastar Exploration USA Inc to Gastar Exploration Inc:	21/41	Gastar Exploration Inc to TH Exploration II LLC:	36/9	Atinum Marcellus I LLC to TH Exploration II LLC:	48/67
10*14070	5-24-3	G	CLAUDIA R SCHEEHLE	GASTAR EXPLORATION USA INC	1/8+	708	197	N/A	N/A	N/A	N/A	N/A	N/A	Gastar Exploration USA Inc to Atinum Marcellus I LLC:	23/353	Merger - Gastar Exploration USA Inc to Gastar Exploration Inc:	21/41	Gastar Exploration Inc to TH Exploration II LLC:	36/9	Atinum Marcellus I LLC to TH Exploration II LLC:	48/67
10*14071	5-24-3	G	SHIRLEY M DORSEY AND WILLIAM DORSEY	GASTAR EXPLORATION USA INC	1/8+	708	187	N/A	N/A	N/A	N/A	N/A	N/A	Gastar Exploration USA Inc to Atinum Marcellus I LLC:	23/353	Merger - Gastar Exploration USA Inc to Gastar Exploration Inc:	21/41	Gastar Exploration Inc to TH Exploration II LLC:	36/9	Atinum Marcellus I LLC to TH Exploration II LLC:	48/67
10*14072	5-24-3	G	CHARLES ROBERT MYERS	GASTAR EXPLORATION USA INC	1/8+	708	189	N/A	N/A	N/A	N/A	N/A	N/A	Gastar Exploration USA Inc to Atinum Marcellus I LLC:	23/353	Merger - Gastar Exploration USA Inc to Gastar Exploration Inc:	21/41	Gastar Exploration Inc to TH Exploration II LLC:	36/9	Atinum Marcellus I LLC to TH Exploration II LLC:	48/67
10*14073	5-24-3	G	RICHARD WHITE II & GLORIA J WHITE	GASTAR EXPLORATION USA INC	1/8+	708	195	N/A	N/A	N/A	N/A	N/A	N/A	Gastar Exploration USA Inc to Atinum Marcellus I LLC:	23/353	Merger - Gastar Exploration USA Inc to Gastar Exploration Inc:	21/41	Gastar Exploration Inc to TH Exploration II LLC:	36/9	Atinum Marcellus I LLC to TH Exploration II LLC:	48/67
10*14074	5-24-3	G	JANE N FISHER AND LEX FISHER	GASTAR EXPLORATION USA INC	1/8+	710	604	N/A	N/A	N/A	N/A	N/A	N/A	Gastar Exploration USA Inc to Atinum Marcellus I LLC:	735/263	Merger - Gastar Exploration USA Inc to Gastar Exploration Inc:	21/41	Gastar Exploration Inc to TH Exploration II LLC:	36/9	Atinum Marcellus I LLC to TH Exploration II LLC:	48/67
10*14075	5-24-3	G	SHIRLEY K WHITE	GASTAR EXPLORATION USA INC	1/8+	708	201	N/A	N/A	N/A	N/A	N/A	N/A	Gastar Exploration USA Inc to Atinum Marcellus I LLC:	24/335	Merger - Gastar Exploration USA Inc to Gastar Exploration Inc:	21/41	Gastar Exploration Inc to TH Exploration II LLC:	36/9	Atinum Marcellus I LLC to TH Exploration II LLC:	48/67
10*14076	5-24-3	G	PATRICIA CROW AGENT & AIF FOR VERLA SHUTLER	GASTAR EXPLORATION USA INC	1/8+	710	63	N/A	N/A	N/A	N/A	N/A	N/A	Gastar Exploration USA Inc to Atinum Marcellus I LLC:	24/335	Merger - Gastar Exploration USA Inc to Gastar Exploration Inc:	21/41	Gastar Exploration Inc to TH Exploration II LLC:	36/9	Atinum Marcellus I LLC to TH Exploration II LLC:	48/67

RECEIVED
Office of Oil and Gas
JAN 26 2023
WV Department of Environmental Protection

10*14077	5-24-3	G	WILLIAM FRANK TORRES	GASTAR EXPLORATION USA INC	1/8+	710	72	N/A	N/A	N/A	N/A	Gastar Exploration USA Inc to Atinum Marcellus I LLC: 24/335	Merger - Gastar Exploration USA Inc to Gastar Exploration Inc: 21/41	Gastar Exploration Inc to TH Exploration II LLC: 36/9	Atinum Marcellus I LLC to TH Exploration II LLC: 48/67
10*14078	5-24-3	G	CAROL VASS	GASTAR EXPLORATION USA INC	1/8+	710	74	N/A	N/A	N/A	N/A	Gastar Exploration USA Inc to Atinum Marcellus I LLC: 24/335	Merger - Gastar Exploration USA Inc to Gastar Exploration Inc: 21/41	Gastar Exploration Inc to TH Exploration II LLC: 36/9	Atinum Marcellus I LLC to TH Exploration II LLC: 48/67
10*14079	5-24-3	G	JON NEWMAN & SUSAN NEWMAN	GASTAR EXPLORATION USA INC	1/8+	710	76	N/A	N/A	N/A	N/A	Gastar Exploration USA Inc to Atinum Marcellus I LLC: 24/335	Merger - Gastar Exploration USA Inc to Gastar Exploration Inc: 21/41	Gastar Exploration Inc to TH Exploration II LLC: 36/9	Atinum Marcellus I LLC to TH Exploration II LLC: 48/67
10*14080	5-24-3	G	EDITH OBLINGER	GASTAR EXPLORATION USA INC	1/8+	714	133	N/A	N/A	N/A	N/A	Gastar Exploration USA Inc to Atinum Marcellus I LLC: 735/263	Merger - Gastar Exploration USA Inc to Gastar Exploration Inc: 21/41	Gastar Exploration Inc to TH Exploration II LLC: 36/9	Atinum Marcellus I LLC to TH Exploration II LLC: 48/67
10*14081	5-24-3	G	STEVEN L & CAROL J NEWMAN	GASTAR EXPLORATION USA INC	1/8+	724	50	N/A	N/A	N/A	N/A	Gastar Exploration USA Inc to Atinum Marcellus I LLC: 735/263	Merger - Gastar Exploration USA Inc to Gastar Exploration Inc: 21/41	Gastar Exploration Inc to TH Exploration II LLC: 36/9	Atinum Marcellus I LLC to TH Exploration II LLC: 48/67
10*14082	5-24-3	G	PAUL E & LYNN E BARCUS JR	GASTAR EXPLORATION USA INC	1/8+	734	455	N/A	N/A	N/A	N/A	Gastar Exploration USA Inc to Atinum Marcellus I LLC: 26/183	Merger - Gastar Exploration USA Inc to Gastar Exploration Inc: 21/41	Gastar Exploration Inc to TH Exploration II LLC: 36/9	Atinum Marcellus I LLC to TH Exploration II LLC: 48/67
10*14083	5-24-3	G	JAN L O'DONNELL	GASTAR EXPLORATION USA INC	1/8+	739	415	N/A	N/A	N/A	N/A	Gastar Exploration USA Inc to Atinum Marcellus I LLC: 26/183	Merger - Gastar Exploration USA Inc to Gastar Exploration Inc: 21/41	Gastar Exploration Inc to TH Exploration II LLC: 36/9	Atinum Marcellus I LLC to TH Exploration II LLC: 48/67
10*14084	5-24-3	G	ROGER A & LAURA J MAY	GASTAR EXPLORATION USA INC	1/8+	741	643	N/A	N/A	N/A	N/A	N/A	Merger - Gastar Exploration USA Inc to Gastar Exploration Inc: 21/41	Gastar Exploration Inc to TH Exploration II LLC: 36/9	Atinum Marcellus I LLC to TH Exploration II LLC: 48/67
10*14085	5-24-3	G	BRAD EYNON	GASTAR EXPLORATION USA INC	1/8+	741	645	N/A	N/A	N/A	N/A	N/A	Merger - Gastar Exploration USA Inc to Gastar Exploration Inc: 21/41	Gastar Exploration Inc to TH Exploration II LLC: 36/9	Atinum Marcellus I LLC to TH Exploration II LLC: 48/67
10*14086	5-24-3	G	BRUCE BAILEY	GASTAR EXPLORATION USA INC	1/8+	741	647	N/A	N/A	N/A	N/A	N/A	Merger - Gastar Exploration USA Inc to Gastar Exploration Inc: 21/41	Gastar Exploration Inc to TH Exploration II LLC: 36/9	Atinum Marcellus I LLC to TH Exploration II LLC: 48/67
10*14090	5-24-3	G	CATHERINE R KLUG PAUL FOX - POWER OF ATTORNEY	GASTAR EXPLORATION USA INC	1/8+	762	454	N/A	N/A	N/A	N/A	N/A	Merger - Gastar Exploration USA Inc to Gastar Exploration Inc: 21/41	Gastar Exploration Inc to TH Exploration II LLC: 36/9	Atinum Marcellus I LLC to TH Exploration II LLC: 48/67

RECEIVED
 Office of Oil and Gas
 JAN 26 2023
 WV Department of Environmental Protection

10*14091	5-24-3	G	AGNES C KLUG	GASTAR EXPLORATION USA INC	1/8+	762	456	N/A	N/A	N/A	N/A	N/A	Merger - Gastar Exploration USA Inc to Gastar Exploration Inc: 21/41	Gastar Exploration Inc to TH Exploration II LLC: 36/9	Atinum Marcellus I LLC to TH Exploration II LLC: 48/67
10*14094	5-24-3	G	GASPARE A INGRASSELLINO	GASTAR EXPLORATION INC	1/8+	839	528	N/A	N/A	N/A	N/A	N/A	N/A	Gastar Exploration Inc to TH Exploration II LLC: 36/9	Atinum Marcellus I LLC to TH Exploration II LLC: 48/67
10*23467	5-24-3	G	STONE HILL MINERALS HOLDINGS LLC	TH EXPLORATION LLC	1/8+	1010	228	N/A	N/A	N/A	N/A	N/A	N/A	N/A	N/A
10*25630	5-24-3	G	CHESTNUT HOLDINGS INC	TH EXPLORATION LLC	1/8+	1034	544	N/A	N/A	N/A	N/A	N/A	N/A	N/A	N/A
10*28464	5-24-3	G	GERALD H COOPER	TH EXPLORATION LLC	1/8+	1073	397	N/A	N/A	N/A	N/A	N/A	N/A	N/A	N/A
10*28465	5-24-3	G	GREGORY T COOPER AND SUSAN COOPER	TH EXPLORATION LLC	1/8+	1073	395	N/A	N/A	N/A	N/A	N/A	N/A	N/A	N/A
10*14525	5-25-2	H	IMA LEE YOHO	GASTAR EXPLORATION USA INC	1/8+	757	192	N/A	N/A	N/A	N/A	Gastar Exploration USA Inc to Atinum Marcellus I LLC: 26/639	Merger - Gastar Exploration USA Inc to Gastar Exploration Inc: 21/41	Gastar Exploration Inc to TH Exploration II LLC: 36/9	Atinum Marcellus I LLC to TH Exploration II LLC: 48/67
10*14525	5-25-2.3	I	IMA LEE YOHO	GASTAR EXPLORATION USA INC	1/8+	757	192	N/A	N/A	N/A	N/A	Gastar Exploration USA Inc to Atinum Marcellus I LLC: 26/639	Merger - Gastar Exploration USA Inc to Gastar Exploration Inc: 21/41	Gastar Exploration Inc to TH Exploration II LLC: 36/9	Atinum Marcellus I LLC to TH Exploration II LLC: 48/67
10*14524	5-25-3	J	IMA LEE YOHO	GASTAR EXPLORATION USA INC	1/8+	757	194	N/A	N/A	N/A	N/A	Gastar Exploration USA Inc to Atinum Marcellus I LLC: 26/639	Merger - Gastar Exploration USA Inc to Gastar Exploration Inc: 21/41	Gastar Exploration Inc to TH Exploration II LLC: 36/9	Atinum Marcellus I LLC to TH Exploration II LLC: 48/67

RECEIVED
 Office of Oil and Gas
 JAN 26 2023
 WV Department of
 Environmental Protection

STATE OF WEST VIRGINIA §
§
COUNTY OF MARSHALL §

RECEIVED
Office of Oil and Gas

DEC 12 2022

WV Department of
Environmental Protection

ASSIGNMENT, BILL OF SALE AND CONVEYANCE

THIS ASSIGNMENT, BILL OF SALE AND CONVEYANCE (this "*Assignment*"), dated effective as of 7:00 A.M., local time, where the respective Assets are located, on July 1, 2020 (the "*Effective Time*"), is between Atinum Marcellus I, LLC, a Delaware limited liability company ("*Assignor*"), whose mailing address is One Riverway, Suite 710, Houston, TX 77056-1988, and TH Exploration II, LLC, a Texas limited liability company, whose mailing address is 1320 S. University Drive, Suite 500, Fort Worth, Texas 76107 ("*Assignee*"). Assignor and Assignee are each, individually, referred to herein as a "*Party*" and, collectively, as the "*Parties*."

Capitalized terms used but not defined herein shall have the respective meanings set forth in that certain Asset Purchase Agreement dated as of November 13, 2020, by and among Assignor and Assignee (the "*Purchase Agreement*").

Section 1. Assignment. The conveyance and assignment herein shall be deemed effective as of the Effective Time.

For Ten Dollars (\$10.00) and other good and valuable consideration (the receipt and sufficiency of which are hereby acknowledged), Assignor does hereby forever GRANT, BARGAIN, SELL, CONVEY, ASSIGN, TRANSFER, SET OVER AND DELIVER unto Assignee, and Assignee does hereby acquire, the undivided interests in the Leases (as defined below) set forth on Exhibit A-1, and all other of Assignor's right, title and interest in and to the interests and properties described in subsections (a) through (k) of this Section 1 (without duplication) (such right, title and interest, less and except the Excluded Assets, collectively, the "*Assets*");

(a) The oil and gas leases, mineral leases and Royalties located in the Covered Counties (which Covered Counties include, for the avoidance of doubt, the county in which this Assignment is filed of record), including those described on Exhibit A-1 together with any and all other right, title and interest in and to the leasehold estates created thereby, subject to the terms, conditions, covenants and obligations set forth in such leases or other instrument creating such rights or interests or on Exhibit A-1 (such leases, Royalties, and mineral interests, collectively, the "*Leases*"), together with any related interest in the lands covered by the Leases or lands unitized, pooled, communitized or consolidated therewith (the "*Lands*");

(b) All of the oil and/or gas wells identified on Exhibit A-2 hereto (the "*Wells*"), and any other oil, gas, or other wells located on any of the Leases or the Lands, in each case, whether producing, non-producing, shut-in, temporarily or permanently abandoned or otherwise;

(c) All rights, titles and interests arising under any unitization, pooling and/or communitization agreements, declarations or designations for drilling, spacing and/or production units related to any of the Leases, Wells or Lands, including the units described on Exhibit A-4;

Hendrickson S-11HU

02/23/2023

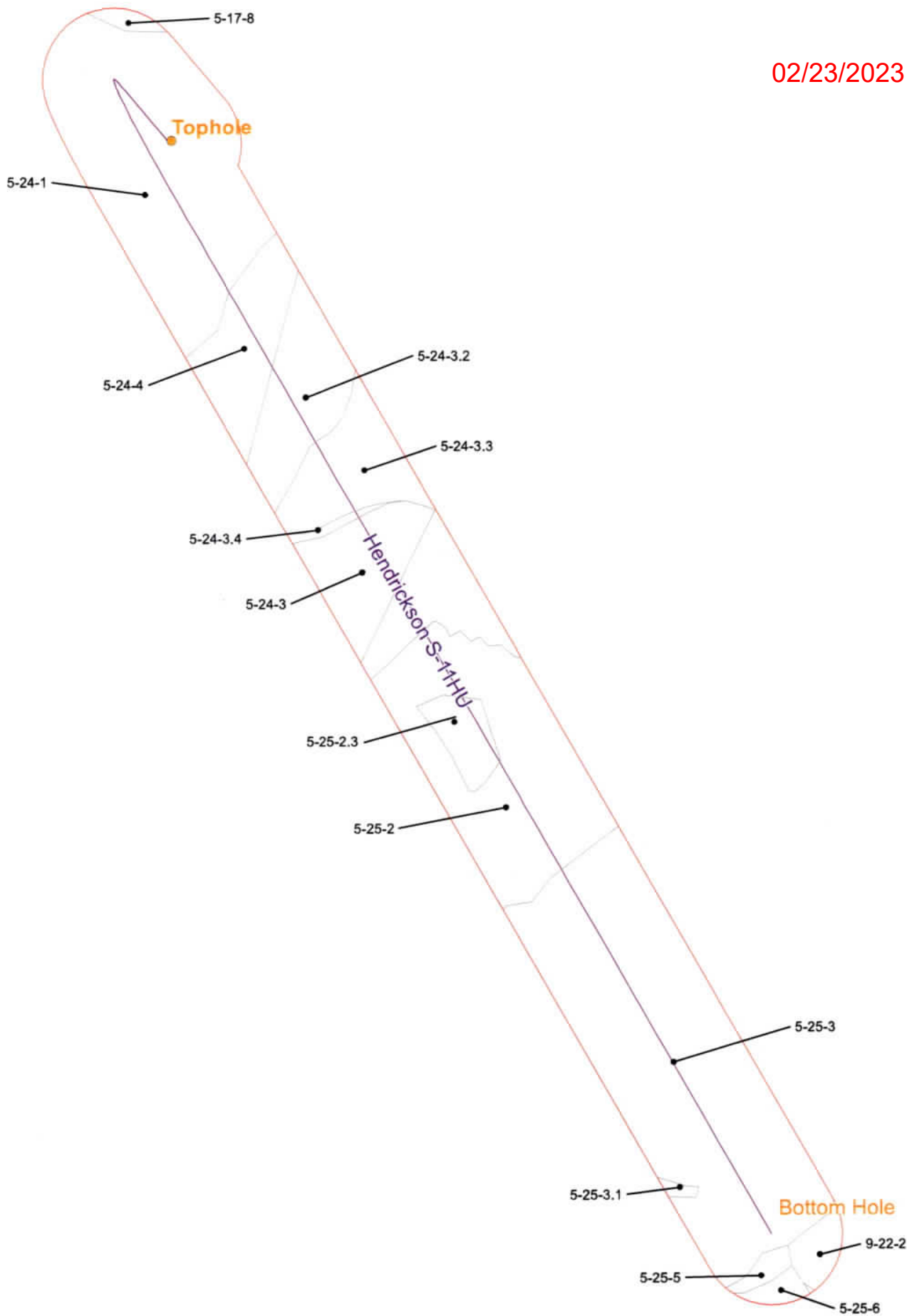

Coordinate System: NAD 1983 UTM Zone 17N
 Projection: Transverse Mercator
 Datum: North American 1983
 False Easting: 1000000.0000
 False Northing: 0.0000
 Central Meridian: -81.0000
 Scale Factor: 0.9999
 Latitude Of Origin: 38.0000
 False Portion: 0.0000

CONFIDENTIAL



- Utica Well
- Force Pool
- 500' Buffer

Hendrickson S-11HU
Operators within 500 Feet of Well Borehole



4705102483

RECEIVED
Office of Oil and Gas

DEC 12 2022

**Offset Operators within 500'
Hendrickson S - 11HU**

WV Department of
Environmental Protection

COUNTY	DISTRICT	TMP	OWNER	ADDRESS
Marshall	Meade	9-22-2	SOUTHWESTERN ENERGY COMPANY	10000 Energy Drive Spring, TX 77389
Marshall	Meade	9-22-2	EQUINOR USA ONSHORE PROPERTIES INC	2107 Citywest Blvd. Suite 100 Houston, TX 77042
Marshall	Franklin	5-25-2.3	TH EXPLORATION II, LLC	1320 S. University Blvd. Suite 500 Fort Worth, TX 76107
Marshall	Franklin	5-25-5	SOUTHWESTERN ENERGY COMPANY	10000 Energy Drive Spring, TX 77389
Marshall	Franklin	5-25-3.1	TH EXPLORATION II, LLC	1320 S. University Blvd. Suite 500 Fort Worth, TX 76107
Marshall	Franklin	5-17-8	SOUTHWESTERN ENERGY COMPANY	10000 Energy Drive Spring, TX 77389
Marshall	Franklin	5-17-8	EQUINOR USA ONSHORE PROPERTIES INC	2107 Citywest Blvd. Suite 100 Houston, TX 77042
Marshall	Franklin	5-17-8	TH EXPLORATION, LLC	1320 S. University Blvd. Suite 500 Fort Worth, TX 76107
Marshall	Franklin	5-17-8	TH EXPLORATION II, LLC	1320 S. University Blvd. Suite 500 Fort Worth, TX 76107
Marshall	Franklin	5-24-1	TH EXPLORATION, LLC	1320 S. University Blvd. Suite 500 Fort Worth, TX 76107
Marshall	Franklin	5-24-1	TH EXPLORATION II, LLC	1320 S. University Blvd. Suite 500 Fort Worth, TX 76107
Marshall	Franklin	5-24-4	TH EXPLORATION, LLC	1320 S. University Blvd. Suite 500 Fort Worth, TX 76107
Marshall	Franklin	5-24-4	TH EXPLORATION II, LLC	1320 S. University Blvd. Suite 500 Fort Worth, TX 76107
Marshall	Franklin	5-25-2	TH EXPLORATION II, LLC	1320 S. University Blvd. Suite 500 Fort Worth, TX 76107
Marshall	Franklin	5-25-6	TH EXPLORATION, LLC	1320 S. University Blvd. Suite 500 Fort Worth, TX 76107
Marshall	Franklin	5-25-6	SOUTHWESTERN ENERGY COMPANY	10000 Energy Drive Spring, TX 77389
Marshall	Franklin	5-25-3	TH EXPLORATION II, LLC	1320 S. University Blvd. Suite 500 Fort Worth, TX 76107
Marshall	Franklin	5-24-3	TH EXPLORATION II, LLC	1320 S. University Blvd. Suite 500 Fort Worth, TX 76107
Marshall	Franklin	5-24-3	TH EXPLORATION, LLC	1320 S. University Blvd. Suite 500 Fort Worth, TX 76107
Marshall	Franklin	5-24-3.2	TH EXPLORATION II, LLC	1320 S. University Blvd. Suite 500 Fort Worth, TX 76107

4705102483

COUNTY	DISTRICT	TMP	OWNER	ADDRESS
Marshall	Franklin	5-24-3.2	TH EXPLORATION, LLC	1320 S. University Blvd. Suite 500 Fort Worth, TX 76107
Marshall	Franklin	5-24-3.4	TH EXPLORATION II, LLC	1320 S. University Blvd. Suite 500 Fort Worth, TX 76107
Marshall	Franklin	5-24-3.4	TH EXPLORATION, LLC	1320 S. University Blvd. Suite 500 Fort Worth, TX 76107
Marshall	Franklin	5-24-3.3	TH EXPLORATION II, LLC	1320 S. University Blvd. Suite 500 Fort Worth, TX 76107
Marshall	Franklin	5-24-3.3	TH EXPLORATION, LLC	1320 S. University Blvd. Suite 500 Fort Worth, TX 76107

02/23/2023

RECEIVED
Office of Oil and Gas

DEC 12 2022

WV Department of
Environmental Protection

02/03/2023

CERTIFICATE OF CONSENT AND EASEMENT

I, the undersigned, for valuable consideration, the receipt and sufficiency of which is hereby acknowledged, being all the owners of the surface of that certain lot, tract or parcel of land located in Franklin District, Marshall County, State of West Virginia, shown on the attached plat or survey, or hereby consent and grant an easement, pursuant to West Virginia Code, Section 22C-9-7(b) (4) and Operating Rule 4.4 of the Rules and Regulations of the West Virginia Oil and Gas Conservation Commission, to TH Exploration, LLC, its successors or assigns, for the drilling and operation of a deep well for the production of oil or gas at the location shown on the attached plat or survey.

Executed this 28 day of Dec., 2018.

Linda L. Hendrickson
Linda L. Hendrickson

Donald R. Hendrickson
Donald R. Hendrickson

ACKNOWLEDGMENT

STATE OF WEST VIRGINIA §
§ SS:
COUNTY OF Brooke §

On this the 28 day of December 2018, before me, a notary public, the undersigned authority, personally appeared Linda L. Hendrickson, known to me (or satisfactorily proven) to be the person whose name is subscribed to the within instrument, and acknowledged that he/she executed the same for the purposes therein contained.

IN WITNESS WHEREOF, I hereunto set my hand and official seal.

My Commission Expires: August 8, 2021
Signature/Notary Public: [Signature]
Name/Notary Public (print): Micah Feather

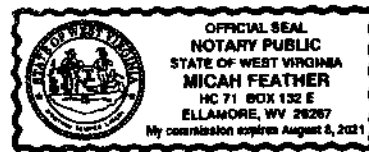

ACKNOWLEDGMENT

STATE OF WEST VIRGINIA §
§ SS:
COUNTY OF Brooke §

On this the 28 day of December 2018, before me, a notary public, the undersigned authority, personally appeared Donald R. Hendrickson, known to me (or satisfactorily proven) to be the person whose name is subscribed to the within instrument, and acknowledged that he/she executed the same for the purposes therein contained.

IN WITNESS WHEREOF, I hereunto set my hand and official seal.

My Commission Expires: August 8, 2021
Signature/Notary Public: [Signature]
Name/Notary Public (print): Micah Feather

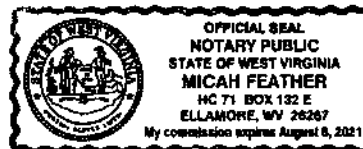

This instrument prepared by:
WV Oil and Gas Conservation Commission
601 57th Street
Charleston, WV 25304

4705102483

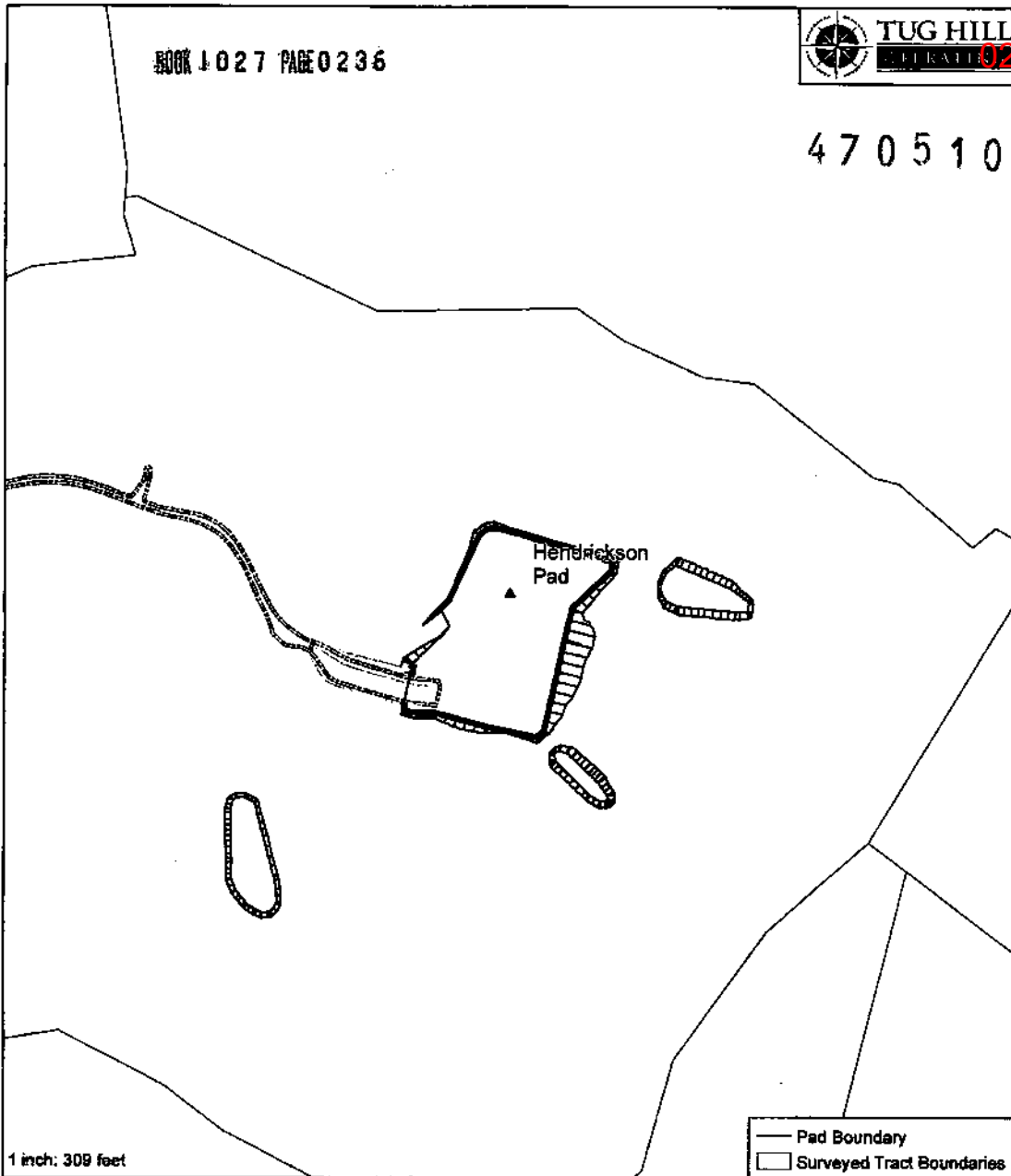

1 inch: 300 feet

— Pad Boundary
 □ Surveyed Tract Boundaries

0 90 180 300
 Feet

THIS SURVEY WAS CONDUCTED IN ACCORDANCE WITH THE SURVEYING ACT OF 1969 AND THE SURVEYING REGULATIONS OF THE WEST VIRGINIA BOARD OF SURVEYING AND MAPPING. THE SURVEY WAS CONDUCTED BY THE SURVEYING ENGINEER, JAMES H. WATSON, JR., AND HIS ASSISTANTS. THE SURVEY WAS COMPLETED ON 12/28/2018. THE SURVEY WAS CONDUCTED IN ACCORDANCE WITH THE SURVEYING ACT OF 1969 AND THE SURVEYING REGULATIONS OF THE WEST VIRGINIA BOARD OF SURVEYING AND MAPPING. THE SURVEY WAS CONDUCTED BY THE SURVEYING ENGINEER, JAMES H. WATSON, JR., AND HIS ASSISTANTS.

"Plat"

Hendrickson
Marshall County, WV

Date: December 28, 2018

Name: Donald H. Hendrickson

Name: Linda Hendrickson

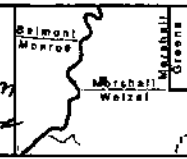

Date: 12/28/2018
 PCB: AHD-1985 UTM Zone 17N Feet LBS

Marshall County
 Jan Pest, Clerk
 Instrument 1449438
 01/04/2019 @ 03:31:23 PM
 RIGHT OF WAY W/O CONSIDERATI
 Book 1027 @ Page 235
 Pages Recorded 2
 Recording Cost \$ 11.00

STATE OF WEST VIRGINIA, MARSHALL COUNTY, SCT.:

I, JAN PEST, Clerk of the County Commission of said County, do hereby certify that the annexed writing, bearing date on the 28th day of December, 2018, was presented for and by me, admitted to record in my office upon the above certificate as to the parties therein named this 4th day of January, 2019 at 3:31 o'clock P. M.

TESTE: Jan Pest Clerk 02/03/2023



TUG HILL

4705102483 02/23/2023

December 8, 2022

WV Department of Environmental Protection
Office of Oil & Gas
601 57th Street, SE
Charleston, WV 25304
Attention: Susan Rose

RECEIVED
Office of Oil and Gas

DEC 12 2022

WV Department of
Environmental Protection

RE: Hendrickson S-11HU

Subject: Proposed Voluntary Pooling and Unitization

Dear Susan:

Tug Hill Operating, LLC is authorized through, either lease or other agreement, to unitize and pool all lands falling within the boundaries of the proposed voluntary unit included with this submission.

If your office has any questions or concerns regarding the contents of this letter, please do not hesitate to contact me directly at 724-749-8388, or by email at amorris@tug-hilop.com.

Sincerely,

Amy L. Morris
Permitting Specialist – Appalachia Region
Tug Hill Operating

02/03/2023



TUG HILL

4705102483 02/23/2023

December 8, 2022

WV Department of Environmental Protection
Office of Oil & Gas
601 57th Street, SE
Charleston, WV 25304
Attention: Charles Brewer

RE: Hendrickson S-11HU

Subject: Road Crossing Letter

Dear Taylor:

Tug Hill Operating, LLC (THO) hereby submits this letter as confirmation that THO has obtained the right to drill, extract and produce the minerals under Marshall County Route 29/5 in the area reflected on the Hendrickson S-11HU well plat. THO has conducted a full title search in the relevant Court House to confirm its ownership under said County Route and is not currently aware of any recorded document that would suggest an ownership other than THO.

If your office has any questions or concerns regarding the contents of this letter, please do not hesitate to contact me directly at 304-376-0111, or by email at amorris@tug-hillop.com.

Sincerely,

Amy L. Morris
Permitting Specialist – Appalachia Region

RECEIVED
Office of Oil and Gas

DEC 12 2022

WV Department of
Environmental Protection

STATE OF WEST VIRGINIA
DEPARTMENT OF ENVIRONMENTAL PROTECTION, OFFICE OF OIL AND GAS
NOTICE CERTIFICATION

Date of Notice Certification: 12/08/2022

API No. 47- 051 -

Operator's Well No. Hendrickson S-11HU

Well Pad Name: Hendrickson

Notice has been given:

Pursuant to the provisions in West Virginia Code § 22-6A, the Operator has provided the required parties with the Notice Forms listed below for the tract of land as follows:

State:	West Virginia	UTM NAD 83	Easting:	521,596.19
County:	Marshall		Northing:	4,399,475.15
District:	Franklin	Public Road Access:		CR 76
Quadrangle:	Wileyville 7.5'	Generally used farm name:		Linda L. Hendrickson
Watershed:	HUC 10 - Middle Fish Creek			

Pursuant to West Virginia Code § 22-6A-7(b), every permit application filed under this section shall be on a form as may be prescribed by the secretary, shall be verified and shall contain the following information: (14) A certification from the operator that (i) it has provided the owners of the surface described in subdivisions (1), (2) and (4), subsection (b), section ten of this article, the information required by subsections (b) and (c), section sixteen of this article; (ii) that the requirement was deemed satisfied as a result of giving the surface owner notice of entry to survey pursuant to subsection (a), section ten of this article six-a; or (iii) the notice requirements of subsection (b), section sixteen of this article were waived in writing by the surface owner; and Pursuant to West Virginia Code § 22-6A-11(b), the applicant shall tender proof of and certify to the secretary that the notice requirements of section ten of this article have been completed by the applicant.

Pursuant to West Virginia Code § 22-6A, the Operator has attached proof to this Notice Certification that the Operator has properly served the required parties with the following: *PLEASE CHECK ALL THAT APPLY <input type="checkbox"/> 1. NOTICE OF SEISMIC ACTIVITY or <input checked="" type="checkbox"/> NOTICE NOT REQUIRED BECAUSE NO SEISMIC ACTIVITY WAS CONDUCTED <input type="checkbox"/> 2. NOTICE OF ENTRY FOR PLAT SURVEY or <input checked="" type="checkbox"/> NO PLAT SURVEY WAS CONDUCTED <input checked="" type="checkbox"/> 3. NOTICE OF INTENT TO DRILL or <input type="checkbox"/> NOTICE NOT REQUIRED BECAUSE NOTICE OF ENTRY FOR PLAT SURVEY WAS CONDUCTED or <input type="checkbox"/> WRITTEN WAIVER BY SURFACE OWNER (PLEASE ATTACH) <input checked="" type="checkbox"/> 4. NOTICE OF PLANNED OPERATION <input checked="" type="checkbox"/> 5. PUBLIC NOTICE <input checked="" type="checkbox"/> 6. NOTICE OF APPLICATION		OOG OFFICE USE ONLY <input type="checkbox"/> RECEIVED/ NOT REQUIRED <input type="checkbox"/> RECEIVED <input checked="" type="checkbox"/> RECEIVED/ NOT REQUIRED <input checked="" type="checkbox"/> RECEIVED <input checked="" type="checkbox"/> RECEIVED <input checked="" type="checkbox"/> RECEIVED
RECEIVED Office of Oil and Gas DEC 12 2022 WV Department of Environmental Protection		

Required Attachments:

The Operator shall attach to this Notice Certification Form all Notice Forms and Certifications of Notice that have been provided to the required parties and/or any associated written waivers. For the Public Notice, the operator shall attach a copy of the Class II Legal Advertisement with publication date verification or the associated Affidavit of Publication. The attached Notice Forms and Certifications of Notice shall serve as proof that the required parties have been noticed as required under West Virginia Code § 22-6A. Pursuant to West Virginia Code § 22-6A-11(b), the Certification of Notice to the person may be made by affidavit of personal service, the return receipt card or other postal receipt for certified mailing.

Certification of Notice is hereby given:

THEREFORE, I Amy L. Morris, have read and understand the notice requirements within West Virginia Code § 22-6A. I certify that as required under West Virginia Code § 22-6A, I have served the attached copies of the Notice Forms, identified above, to the required parties through personal service, by registered mail or by any method of delivery that requires a receipt or signature confirmation. I certify under penalty of law that I have personally examined and am familiar with the information submitted in this Notice Certification and all attachments, and that based on my inquiry of those individuals immediately responsible for obtaining the information, I believe that the information is true, accurate and complete. I am aware that there are significant penalties for submitting false information, including the possibility of fine and imprisonment.

Well Operator:	<u>Tug Hill Operating, LLC</u>	Address:	<u>380 Southpointe Boulevard, Plaza II, Suite 200</u>
By:	<u>Amy L. Morris <i>Amy L. Morris</i></u>		<u>Canonsburg, PA 15317</u>
Its:	<u>Permitting Specialist - Appalachia</u>	Facsimile:	<u></u>
Telephone:	<u>304-376-0111</u>	Email:	<u>amorris@tug-hill.com</u>

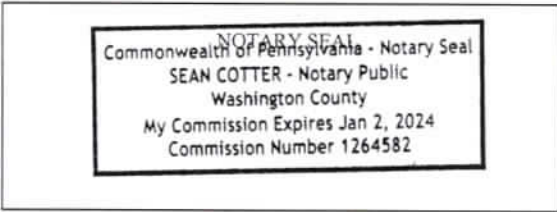

Subscribed and sworn before me this 8 day of December.

[Signature] Notary Public

My Commission Expires 1/2/2024

Oil and Gas Privacy Notice:

The Office of Oil and Gas processes your personal information, such as name, address and telephone number, as part of our regulatory duties. Your personal information may be disclosed to other State agencies or third parties in the normal course of business or as needed to comply with statutory or regulatory requirements, including Freedom of Information Act requests. Our office will appropriately secure your personal information. If you have any questions about our use or your personal information, please contact DEP's Chief Privacy Officer at depprivacyofficer@wv.gov.

RECEIVED
OFFICE OF OIL AND GAS

DEC 12 2022

RECEIVED
WV Department of
Office of Oil and Gas
Environmental Protection

DEC 12 2022

WV Department of
Environmental Protection

WW-6A
(9-13)

4705102483
API NO. 47-051 - 02/23/2023
OPERATOR WELL NO. Hendrickson S-11HU
Well Pad Name: Hendrickson

STATE OF WEST VIRGINIA
DEPARTMENT OF ENVIRONMENTAL PROTECTION, OFFICE OF OIL AND GAS
NOTICE OF APPLICATION

Notice Time Requirement: notice shall be provided no later than the filing date of permit application.

Date of Notice: 12/7/2022 Date Permit Application Filed: 12/8/2022

Notice of:

- PERMIT FOR ANY WELL WORK CERTIFICATE OF APPROVAL FOR THE CONSTRUCTION OF AN IMPOUNDMENT OR PIT

RECEIVED
Office of Oil and Gas

DEC 12 2022

WV Department of
Environmental Protection

Delivery method pursuant to West Virginia Code § 22-6A-10(b)

- PERSONAL SERVICE REGISTERED MAIL METHOD OF DELIVERY THAT REQUIRES A RECEIPT OR SIGNATURE CONFIRMATION

Pursuant to W. Va. Code § 22-6A-10(b) no later than the filing date of the application, the applicant for a permit for any well work or for a certificate of approval for the construction of an impoundment or pit as required by this article shall deliver, by personal service or by registered mail or by any method of delivery that requires a receipt or signature confirmation, copies of the application, the erosion and sediment control plan required by section seven of this article, and the well plat to each of the following persons: (1) The owners of record of the surface of the tract on which the well is or is proposed to be located; (2) The owners of record of the surface tract or tracts overlying the oil and gas leasehold being developed by the proposed well work, if the surface tract is to be used for roads or other land disturbance as described in the erosion and sediment control plan submitted pursuant to subsection (c), section seven of this article; (3) The coal owner, operator or lessee, in the event the tract of land on which the well proposed to be drilled is located [sic] is known to be underlain by one or more coal seams; (4) The owners of record of the surface tract or tracts overlying the oil and gas leasehold being developed by the proposed well work, if the surface tract is to be used for the placement, construction, enlargement, alteration, repair, removal or abandonment of any impoundment or pit as described in section nine of this article; (5) Any surface owner or water purveyor who is known to the applicant to have a water well, spring or water supply source located within one thousand five hundred feet of the center of the well pad which is used to provide water for consumption by humans or domestic animals; and (6) The operator of any natural gas storage field within which the proposed well work activity is to take place. (c)(1) If more than three tenants in common or other co-owners of interests described in subsection (b) of this section hold interests in the lands, the applicant may serve the documents required upon the person described in the records of the sheriff required to be maintained pursuant to section eight, article one, chapter eleven-a of this code. (2) Notwithstanding any provision of this article to the contrary, notice to a lien holder is not notice to a landowner, unless the lien holder is the landowner. W. Va. Code R. § 35-8-5.7.a requires, in part, that the operator shall also provide the Well Site Safety Plan ("WSSP") to the surface owner and any water purveyor or surface owner subject to notice and water testing as provided in section 15 of this rule.

Application Notice WSSP Notice E&S Plan Notice Well Plat Notice is hereby provided to:

SURFACE OWNER(s)

Name: Linda L. Pickering Hendrickson & Donald Ray Hendrickson ✓
Address: 10 Susquehanna Road (Access Road and Well Pad)
Wellsburg, WV 26070

Name: _____
Address: _____

SURFACE OWNER(s) (Road and/or Other Disturbance)

Name: Terry E. Simms & Deborah L. Simms ✓
Address: 7175 Rhines Ridge Road
Proctor, WV 26055

Name: _____
Address: _____

SURFACE OWNER(s) (Impoundments or Pits)

Name: _____
Address: _____

COAL OWNER OR LESSEE

Name: CONSOL Energy Attn: Casey Saunders ✓
Address: 275 Technology Drive, Suite 101
Canonsburg, PA 15317-9565

COAL OPERATOR
Name: _____
Address: _____

SURFACE OWNER OF WATER WELL AND/OR WATER PURVEYOR(s)

Name: none within 2000'
Address: _____

OPERATOR OF ANY NATURAL GAS STORAGE FIELD

Name: _____
Address: _____

*Please attach additional forms if necessary

02/03/2023

WW-6A
(8-13)

RECEIVED
Office of Oil and Gas

DEC 12 2022

4705102483
API NO. 47-051 - 02/23/2023
OPERATOR WELL NO. Hendrickson S-11HU
Well Pad Name: Hendrickson

WV Department of
Environmental Protection

Notice is hereby given:

Pursuant to West Virginia Code § 22-6A-10(b), notice is hereby given that the undersigned well operator has applied for a permit for well work or for a certificate of approval for the construction of an impoundment or pit.

This Notice Shall Include:

Pursuant to W. Va. Code § 22-6A-10(b), this notice shall include: (1) copies of the application; (2) the erosion and sediment control plan required by section seven of this article; and (3) the well plat.

Pursuant to W. Va. Code § 22-6A-10(f), this notice shall include: (1) a statement of the time limits for filing written comments; (2) who may file written comments; (3) the name and address of the secretary for the purpose of filing the comments and obtaining additional information; and (4) a statement that the persons may request, at the time of submitting written comments, notice of the permit decision and a list of persons qualified to test water.

Pursuant to W. Va. Code R. § 35-8-5.7.a, the operator shall provide the Well Site Safety Plan to the surface owner and any water purveyor or surface owner subject to notice and water testing as provided in section 15 of this rule.

Pursuant to W. Va. Code R. § 35-8-15.2.c, this notice shall: (1) contain a statement of the surface owner's and water purveyor's right to request sampling and analysis; (2) advise the surface owner and water purveyor of the rebuttable presumption for contamination or deprivation of a fresh water source or supply; advise the surface owner and water purveyor that refusal to allow the operator to conduct a pre-drilling water well test constitutes a method to rebut the presumption of liability; (3) advise the surface owner and water purveyor of his or her independent right to sample and analyze any water supply at his or her own expense; advise the surface owner and water purveyor whether or not the operator will utilize an independent laboratory to analyze any sample; and (4) advise the surface owner and or water purveyor that he or she can obtain from the Chief a list of water testing laboratories in the subject area capable of and qualified to test water supplies in accordance with standard acceptable methods.

Additional information related to horizontal drilling may be obtained from the Secretary, at the WV Department of Environmental Protection headquarters, located at 601 57th Street, SE, Charleston, WV 25304 (304-926-0450) or by visiting www.dep.wv.gov/oil-and-gas/pages/default.aspx.

Well Location Restrictions

Pursuant to W. Va. Code § 22-6A-12, Wells may not be drilled within two hundred fifty feet measured horizontally from any existing water well or developed spring used for human or domestic animal consumption. The center of well pads may not be located within six hundred twenty-five feet of an occupied dwelling structure, or a building two thousand five hundred square feet or larger used to house or shelter dairy cattle or poultry husbandry. This limitation is applicable to those wells, developed springs, dwellings or agricultural buildings that existed on the date a notice to the surface owner of planned entry for surveying or staking as provided in section ten of this article or a notice of intent to drill a horizontal well as provided in subsection (b), section sixteen of this article was provided, whichever occurs first, and to any dwelling under construction prior to that date. This limitation may be waived by written consent of the surface owner transmitted to the department and recorded in the real property records maintained by the clerk of the county commission for the county in which such property is located. Furthermore, the well operator may be granted a variance by the secretary from these distance restrictions upon submission of a plan which identifies the sufficient measures, facilities or practices to be employed during well site construction, drilling and operations. The variance, if granted, shall include terms and conditions the department requires to ensure the safety and protection of affected persons and property. The terms and conditions may include insurance, bonding and indemnification, as well as technical requirements. (b) No well pad may be prepared or well drilled within one hundred feet measured horizontally from any perennial stream, natural or artificial lake, pond or reservoir, or a wetland, or within three hundred feet of a naturally reproducing trout stream. No well pad may be located within one thousand feet of a surface or ground water intake of a public water supply. The distance from the public water supply as identified by the department shall be measured as follows: (1) For a surface water intake on a lake or reservoir, the distance shall be measured from the boundary of the lake or reservoir. (2) For a surface water intake on a flowing stream, the distance shall be measured from a semicircular radius extending upstream of the surface water intake. (3) For a groundwater source, the distance shall be measured from the wellhead or spring. The department may, in its discretion, waive these distance restrictions upon submission of a plan identifying sufficient measures, facilities or practices to be employed during well site construction, drilling and operations to protect the waters of the state. A waiver, if granted, shall impose any permit conditions as the secretary considers necessary. (c) Notwithstanding the foregoing provisions of this section, nothing contained in this section prevents an operator from conducting the activities permitted or authorized by a Clean Water Act Section 404 permit or other approval from the United States Army Corps of Engineers within any waters of the state or within the restricted areas referenced in this section. (d) The well location restrictions set forth in this section shall not apply to any well on a multiple well pad if at least one of the wells was permitted prior to the effective date of this article. (e) The secretary shall, by December 31, 2012, report to the Legislature on the noise, light, dust and volatile organic compounds generated by the drilling of horizontal wells as they relate to the well location restrictions regarding occupied dwelling structures pursuant to this section. Upon a finding, if any, by the secretary that the well location restrictions regarding occupied dwelling structures are inadequate or otherwise require alteration to address the items

02/03/2023

WW-6A
(8-13)

API NO. 47-051 - **02/23/2023**
 OPERATOR WELL NO. Hendrickson S-11HU
 Well Pad Name: Hendrickson

examined in the study required by this subsection, the secretary shall have the authority to propose for promulgation legislative rules establishing guidelines and procedures regarding reasonable levels of noise, light, dust and volatile organic compounds relating to drilling horizontal wells, including reasonable means of mitigating such factors, if necessary.

Water Well Testing:

Pursuant to West Virginia Code § 22-6A-10(d), notification shall be made, with respect to surface landowners identified in subsection (b) or water purveyors identified in subdivision (5), subsection (b) of this section, of the opportunity for testing their water well. The operator shall provide an analysis to such surface landowner or water purveyor at their request.

Water Testing Laboratories:

Pursuant to West Virginia Code § 22-6A-10(i), persons entitled to notice pursuant to subsection (b) of this section may contact the department to ascertain the names and locations of water testing laboratories in the subject area capable and qualified to test water supplies in accordance with standard accepted methods. In compiling that list of names the department shall consult with the state Bureau for Public Health and local health departments. A surface owner and water purveyor has an independent right to sample and analyze any water supply at his or her own expense. The laboratory utilized by the operator shall be approved by the agency as being certified and capable of performing sample analyses in accordance with this section.

Rebuttable Presumption for Contamination or Deprivation of a Fresh Water Source or Supply:

W. Va. Code § 22-6A-18 requires that (b) unless rebutted by one of the defenses established in subsection (c) of this section, in any action for contamination or deprivation of a fresh water source or supply within one thousand five hundred feet of the center of the well pad for horizontal well, there is a rebuttable presumption that the drilling and the oil or gas well or either was the proximate cause of the contamination or deprivation of the fresh water source or supply. (c) In order to rebut the presumption of liability established in subsection (b) of this section, the operator must prove by a preponderance of the evidence one of the following defenses: (1) The pollution existed prior to the drilling or alteration activity as determined by a predrilling or prealteration water well test. (2) The landowner or water purveyor refused to allow the operator access to the property to conduct a predrilling or prealteration water well test. (3) The water supply is not within one thousand five hundred feet of the well. (4) The pollution occurred more than six months after completion of drilling or alteration activities. (5) The pollution occurred as the result of some cause other than the drilling or alteration activity. (d) Any operator electing to preserve its defenses under subdivision (1), subsection (c) of this section shall retain the services of an independent certified laboratory to conduct the predrilling or prealteration water well test. A copy of the results of the test shall be submitted to the department and the surface owner or water purveyor in a manner prescribed by the secretary. (e) Any operator shall replace the water supply of an owner of interest in real property who obtains all or part of that owner's supply of water for domestic, agricultural, industrial or other legitimate use from an underground or surface source with a comparable water supply where the secretary determines that the water supply has been affected by contamination, diminution or interruption proximately caused by the oil or gas operation, unless waived in writing by that owner. (f) The secretary may order the operator conducting the oil or gas operation to: (1) Provide an emergency drinking water supply within twenty-four hours; (2) Provide temporary water supply within seventy-two hours; (3) Within thirty days begin activities to establish a permanent water supply or submit a proposal to the secretary outlining the measures and timetables to be used in establishing a permanent supply. The total time in providing a permanent water supply may not exceed two years. If the operator demonstrates that providing a permanent replacement water supply cannot be completed within two years, the secretary may extend the time frame on case-by-case basis; and (4) Pay all reasonable costs incurred by the real property owner in securing a water supply. (g) A person as described in subsection (b) of this section aggrieved under the provisions of subsections (b), (e) or (f) of this section may seek relief in court... (i) Notwithstanding the denial of the operator of responsibility for the damage to the real property owner's water supply or the status of any appeal on determination of liability for the damage to the real property owner's water supply, the operator may not discontinue providing the required water service until authorized to do so by the secretary or a court of competent jurisdiction.

Written Comment:

Pursuant to West Virginia Code § 22-6A-11(a), all persons described in subsection (b), section ten of this article may file written comments with the secretary as to the location or construction of the applicant's proposed well work within thirty days after the application is filed with the secretary. All persons described in West Virginia Code § 22-6A-10(b) may file written comments to the location or construction of the applicant's proposed well work to the Secretary at:

Chief, Office of Oil and Gas
 Department of Environmental Protection
 601 57th St. SE
 Charleston, WV 25304
 (304) 926-0450

RECEIVED
 Office of Oil and Gas
 DEC 12 2022

WV Department of
 Environmental Protection

Such persons may request, at the time of submitting written comments, notice of the permit decision and a list of persons qualified to test water. **NOTE: YOU ARE NOT REQUIRED TO FILE ANY COMMENT.**

02/03/2023

Time Limits and Methods for Filing Comments.

The law requires these materials to be served on or before the date the operator files its Application. You have **THIRTY (30) DAYS** after the filing date to file your comments. Comments must be filed in person or received in the mail by the Chief's office by the time stated above. You may call the Chief's office to be sure of the date. Check with your postmaster to ensure adequate delivery time or to arrange special expedited handling. If you have been contacted by the well operator and you have signed a "voluntary statement of no objection" to the planned work described in these materials, then the permit may be issued at any time.

Pursuant to West Virginia Code § 22-6A-11(c)(2), Any objections of the affected coal operators and coal seam owners and lessees shall be addressed through the processes and procedures that exist under sections fifteen, seventeen and forty, article six of this chapter, as applicable and as incorporated into this article by section five of this article. The written comments filed by the parties entitled to notice under subdivisions (1), (2), (4), (5) and (6), subsection (b), section ten of this article shall be considered by the secretary in the permit issuance process, but the parties are not entitled to participate in the processes and proceedings that exist under sections fifteen, seventeen or forty, article six of this chapter, as applicable and as incorporated into this article by section five of this article.

Comment Requirements

Your comments must be in writing and include your name, address and telephone number, the well operator's name and well number and the approximate location of the proposed well site including district and county from the application. You may add other documents, such as sketches, maps or photographs to support your comments.

Disclaimer: All comments received will be placed on our web site <http://www.dep.wv.gov/oil-and-gas/Horizontal-Permits/Pages/default.aspx> and the applicant will automatically be forwarded an email notice that such comments have been submitted. The applicant will be expected to provide a response to comments submitted by any surface owner, water purveyor or natural gas storage operator noticed within the application.

Permit Denial or Condition

The Chief has the power to deny or condition a well work permit. Pursuant to West Virginia Code § 22-6A-8(d), the permit may not be issued or be conditioned, including conditions with respect to the location of the well and access roads prior to issuance if the director determines that:

- (1) The proposed well work will constitute a hazard to the safety of persons;
- (2) The plan for soil erosion and sediment control is not adequate or effective;
- (3) Damage would occur to publicly owned lands or resources; or
- (4) The proposed well work fails to protect fresh water sources or supplies.

A permit may also be denied under West Virginia Code § 22-6A-7(k), the secretary shall deny the issuance of a permit if the secretary determines that the applicant has committed a substantial violation of a previously issued permit for a horizontal well, including the applicable erosion and sediment control plan associated with the previously issued permit, or a substantial violation of one or more of the rules promulgated under this article, and in each instance has failed to abate or seek review of the violation within the time prescribed by the secretary pursuant to the provisions of subdivisions (1) and (2), subsection (a), section five of this article and the rules promulgated hereunder, which time may not be unreasonable.

Pursuant to West Virginia Code § 22-6A-10(g), any person entitled to submit written comments to the secretary pursuant to subsection (a), section eleven of this article, shall also be entitled to receive from the secretary a copy of the permit as issued or a copy of the order modifying or denying the permit if the person requests receipt of them as a part of the written comments submitted concerning the permit application. Such persons may request, at the time of submitting written comments, notice of the permit decision and a list of persons qualified to test water.

RECEIVED
Office of Oil and Gas

DEC 12 2022

WV Department of
Environmental Protection

02/03/2023

4705102483

WW-6A
(8-13)

API NO. 47-051 - **02/23/2023**
OPERATOR WELL NO. Hendrickson S-11HU
Well Pad Name: Hendrickson

Notice is hereby given by:

Well Operator: Tug Hill Operating, LLC
Telephone: 724-749-8388
Email: amorris@tug-hilltop.com amorris

Address: 380 Southpointe Boulevard, Plaza II, Suite 200
Canonsburg, PA 15317
Facsimile: _____

Oil and Gas Privacy Notice:

The Office of Oil and Gas processes your personal information, such as name, address and telephone number, as part of our regulatory duties. Your personal information may be disclosed to other State agencies or third parties in the normal course of business or as needed to comply with statutory or regulatory requirements, including Freedom of Information Act requests. Our office will appropriately secure your personal information. If you have any questions about our use or your personal information, please contact DEP's Chief Privacy Officer at depprivacyofficer@wv.gov.

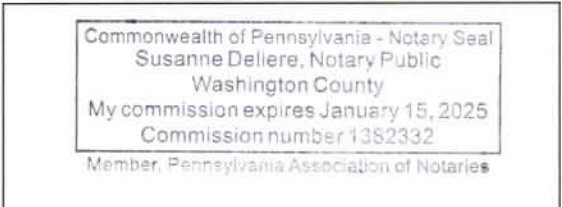

Subscribed and sworn before me this 7th day of December, 2022
Susanne Dellere Notary Public
My Commission Expires 1/15/2025

RECEIVED
Office of Oil and Gas
DEC 12 2022
WV Department of
Environmental Protection

02/03/2023

RECEIVED

Office of Oil and Gas

SUPPLEMENT PG 1

DEC 12 2022

WV Department of Environmental Protection

WW-6A

PROPOSED HENDRICKSON S-11HU

THERE APPEAR TO BE NO (0) RESIDENCES, BUSINESSES, CHURCHES, SCHOOLS,
OR EMERGENCY FACILITIES WITHIN 2,000'.

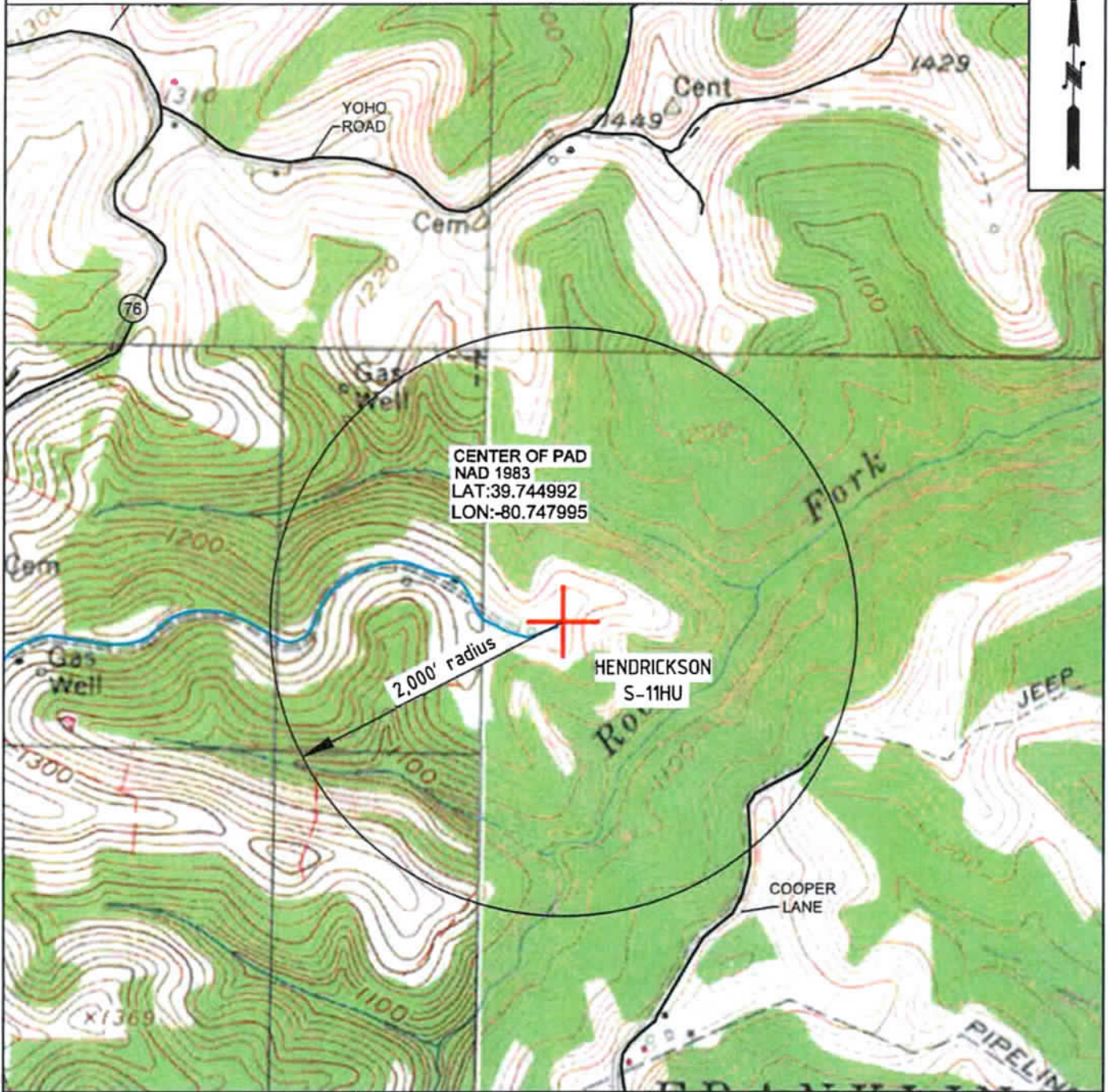

 TUG HILL OPERATING	OPERATOR	494510851	TOPO SECTION	LEASE NAME
	TUG HILL OPERATING, LLC 380 SOUTHPOINTE BLVD SUITE 200 CANONSBURG, PA 15317		WILEYVILLE 7.5'	HENDRICKSON
			SCALE:	DATE:
			1" = 1000'	DATE: 11-30-2022

**STATE OF WEST VIRGINIA
DEPARTMENT OF ENVIRONMENTAL PROTECTION, OFFICE OF OIL AND GAS
NOTICE OF INTENT TO DRILL**

Pursuant to W. Va. Code § 22-6A-16(b), the Notice of Intent to Drill is only required if the notice requirements of W. Va. Code § 22-6A-10(a) have NOT been met or if the Notice of Intent to Drill requirement has NOT been waived in writing by the surface owner.

Notice Time Requirement: Notice shall be provided at least **TEN (10)** days prior to filing a permit application.

Date of Notice: 10/12/2022 **Date Permit Application Filed:** 11/01/2022

RECEIVED
Office of Oil and Gas
DEC 12 2022

Delivery method pursuant to West Virginia Code § 22-6A-16(b)

HAND DELIVERY CERTIFIED MAIL RETURN RECEIPT REQUESTED

WV Department of
Environmental Protection

Pursuant to W. Va. Code § 22-6A-16(b), at least ten days prior to filing a permit application, an operator shall, by certified mail return receipt requested or hand delivery, give the surface owner notice of its intent to enter upon the surface owner's land for the purpose of drilling a horizontal well: *Provided*, That notice given pursuant to subsection (a), section ten of this article satisfies the requirements of this subsection as of the date the notice was provided to the surface owner: *Provided, however*, That the notice requirements of this subsection may be waived in writing by the surface owner. The notice, if required, shall include the name, address, telephone number, and if available, facsimile number and electronic mail address of the operator and the operator's authorized representative.

Notice is hereby provided to the SURFACE OWNER(s):

Name: Linda L. Pickering Hendrickson & Donald Ray Hendrickson
Address: 10 Susquehanna Road (Access Road and Well Pad)
Wellsburg, WV 26070

Name: Terry E. Simms & Deborah L. Simms (Access Road)
Address: 7175 Rines Ridge Road
Proctor, WV 26055

Notice is hereby given:

Pursuant to West Virginia Code § 22-6A-16(b), notice is hereby given that the undersigned well operator has an intent to enter upon the surface owner's land for the purpose of drilling a horizontal well on the tract of land as follows:

State: West Virginia UTM NAD 83 Easting: 521,596.19
County: Marshall Northing: 4,399,475.15
District: Franklin Public Road Access: Co. Rt. 76
Quadrangle: Wileyville 7.5' Generally used farm name: Linda L. Hendrickson
Watershed: Rocky Fork of Fish Creek

This Notice Shall Include:

Pursuant to West Virginia Code § 22-6A-16(b), this notice shall include the name, address, telephone number, and if available, facsimile number and electronic mail address of the operator and the operator's authorized representative. Additional information related to horizontal drilling may be obtained from the Secretary, at the WV Department of Environmental Protection headquarters, located at 601 57th Street, SE, Charleston, WV 25304 (304-926-0450) or by visiting www.dep.wv.gov/oil-and-gas/pages/default.aspx.

Notice is hereby given by:

Well Operator: Tug Hill Operating, LLC
Address: 380 Southpointe Boulevard, Plaza II, Suite 200
Canonsburg, PA 15317
Telephone: 724-749-8388
Email: amorris@tug-hillop.com
Facsimile: _____

Authorized Representative: Darren Brown
Address: 5098 Washington Street W, Suite 407
Charleston, WV 25313-1561
Telephone: 877-467-3525
Email: ct-statecommunications@wolterskluwer.com
Facsimile: _____

Oil and Gas Privacy Notice:

The Office of Oil and Gas processes your personal information, such as name, address and telephone number, as part of our regulatory duties. Your personal information may be disclosed to other State agencies or third parties in the normal course of business or as needed to comply with statutory or regulatory requirements, including Freedom of Information Act requests. Our office will appropriately secure your personal information. If you have any questions about our use or your personal information, please contact DEP's Chief Privacy Officer at depprivacyofficer@wv.gov.

4705102483

STATE OF WEST VIRGINIA
DEPARTMENT OF ENVIRONMENTAL PROTECTION, OFFICE OF OIL AND GAS
NOTICE OF PLANNED OPERATION

Notice Time Requirement: notice shall be provided no later than the **filing date of permit application.**

Date of Notice: 12/07/2022 **Date Permit Application Filed:** 12/08/2022

RECEIVED
Office of Oil and Gas

DEC 12 2022

Delivery method pursuant to West Virginia Code § 22-6A-16(c)

- CERTIFIED MAIL HAND
- RETURN RECEIPT REQUESTED DELIVERY

WV Department of
Environmental Protection

Pursuant to W. Va. Code § 22-6A-16(c), no later than the date for filing the permit application, an operator shall, by certified mail return receipt requested or hand delivery, give the surface owner whose land will be used for the drilling of a horizontal well notice of the planned operation. The notice required by this subsection shall include: (1) A copy of this code section; (2) The information required to be provided by subsection (b), section ten of this article to a surface owner whose land will be used in conjunction with the drilling of a horizontal well; and (3) A proposed surface use and compensation agreement containing an offer of compensation for damages to the surface affected by oil and gas operations to the extent the damages are compensable under article six-b of this chapter. (d) The notices required by this section shall be given to the surface owner at the address listed in the records of the sheriff at the time of notice.

Notice is hereby provided to the SURFACE OWNER(s)

(at the address listed in the records of the sheriff at the time of notice):

Name: Linda L. Pickering Hendrickson & Donald Ray Hendrickson
Address: 10 Susquehanna Road (Access Road and Well Pad)
Wellsburg, WV 26070

Name: Terry E. Simms & Deborah L. Simms (Access Road)
Address: 7175 Rines Ridge Road
Proctor, WV 26055

Notice is hereby given:

Pursuant to West Virginia Code § 22-6A-16(c), notice is hereby given that the undersigned well operator has developed a planned operation on the surface owner's land for the purpose of drilling a horizontal well on the tract of land as follows:

State:	<u>West Virginia</u>	UTM NAD 83	Easting:	<u>521,596.19</u>
County:	<u>Marshall</u>		Northing:	<u>4,399,475.15</u>
District:	<u>Franklin</u>	Public Road Access:	<u>Co. Rte. 76</u>	
Quadrangle:	<u>Wileyville 7.5'</u>	Generally used farm name:	<u>Linda L. Hendrickson</u>	
Watershed:	<u>HUC-10 Middle Fish Creek</u>			

This Notice Shall Include:

Pursuant to West Virginia Code § 22-6A-16(c), this notice shall include: (1) A copy of this code section; (2) The information required to be provided by **W. Va. Code § 22-6A-10(b)** to a surface owner whose land will be used in conjunction with the drilling of a horizontal well; and (3) A proposed surface use and compensation agreement containing an offer of compensation for damages to the surface affected by oil and gas operations to the extent the damages are compensable under article six-b of this chapter. Additional information related to horizontal drilling may be obtained from the Secretary, at the WV Department of Environmental Protection headquarters, located at 601 57th Street, SE, Charleston, WV 25304 (304-926-0450) or by visiting www.dep.wv.gov/oil-and-gas/pages/default.aspx.

Well Operator: Tug Hill Operating, LLC
Telephone: 724-749-8388
Email: amorris@tug-hillop.com

Address: 380 Southpointe Boulevard, Plaza II, Suite 200
Canonsburg, PA 15317
Facsimile: _____

Oil and Gas Privacy Notice:

The Office of Oil and Gas processes your personal information, such as name, address and telephone number, as part of our regulatory duties. Your personal information may be disclosed to other State agencies or third parties in the normal course of business or as needed to comply with statutory or regulatory requirements, including Freedom of Information Act requests. Our office will appropriately secure your personal information. If you have any questions about our use or your personal information, please contact DEP's Chief Privacy Officer at depprivacyofficer@wv.gov.



4705102483
02/23/2023

WEST VIRGINIA DEPARTMENT OF TRANSPORTATION
Division of Highways

1900 Kanawha Boulevard East • Building Five • Room 110
Charleston, West Virginia 25305-0430 • (304) 558-3505

D. Alan Reed, P.E.
State Highway Engineer

Jimmy Wriston, P. E.
Secretary of Transportation
Commissioner of Highways

December 8, 2022

James A. Martin, Chief
Office of Oil and Gas
Department of Environmental Protection
601 57th Street, SE
Charleston, WV 25304

RECEIVED
Office of Oil and Gas

DEC 12 2022

WV Department of
Environmental Protection

Subject: DOH Permit for the Hendrickson Pad, Marshall County
Hendrickson S-11HU Well Site

Dear Mr. Martin,

This well site will be accessed from a DOH permit #06-2011-0175 which has been issued to Tug Hill Operating for access to the State Road for a well site located off Marshall County Route 76 SLS MP 0.93.

This operator is in compliance with §22-6A-20 of the WV Code. Operator has signed a DISTRICT WIDE OIL AND GAS ROAD MAINTENANCE BONDING AGREEMENT and provided the required Bond. This operator is currently in compliance with the DOH OIL AND GAS POLICY dated October 1, 2018. This letter is valid for permitting purposes for one year from the date of this letter.

Very Truly Yours,

Gary K. Clayton, P.E.
Regional Operations Engineer
Central Office O&G Coordinator

Cc: Amy Morris
Tug Hill Operating
CH, OM, D-6
File

02/03/2023



TUG HILL

4705100603 02/23/2023

RECEIVED
Office of Oil and Gas

DEC 12 2022

WV Department of
Environmental Protection

PLANNED ADDITIVES TO BE USED IN FRACTURING OR STIMULATION

Hendrickson Pad

PRODUCT NAME:	CHEMICAL DESCRIPTION:	PRODUCT USE:	HAZARDOUS COMPONENT:
GBW-20C	Hemicellulase Breaker	Breaker - Water	None
ALPHA 1427		Biocide	Glutaraldehyde – CAS#000111-30-8 Quaternary ammonium chloride CAS# 007173-51-5 Alky dimethyl benzyl ammonium Chloride (C12-16) – CAS#068424-85-1 Ethanol – CAS# 000064-17-5 Water – CAS# 007732-18-5
FRAC SAND	Silica Sand (various Mesh sizes)	Proppant	Crystalline silica (quartz) CAS# 14808-60-7
S-8C, Sand	Silica Sand (100 mesh)	Sand	Silica – CAS# 14808-60-7
GW-3LDF		Gellant - Water	Petroleum Distillate Blend – Proprietary, (Not Associated with Diesel Fuel) Guar gum – CAS# 009000-30-0
FRW-18		Friction Reducer	Hydrotreated light distillate CAS# 064742-47-8
Scaletrol		Scale Inhibitor	Ethylene glycol – CAS# 000107-21-1 Diethylene glycol – CAS# 000111-46-6

OPERATOR: Tug Hill Operating, LLC WELL NO: Hendrickson S-11HU

PAD NAME: Hendrickson

REVIEWED BY: Amy L. Morris SIGNATURE: *Amy L. Morris*

WELL RESTRICTIONS CHECKLIST

HORIZONTAL 6A WELL

RECEIVED
Office of Oil and Gas

DEC 12 2022

WV Department of
Environmental Protection

Well Restrictions

- At Least 100 Feet from Pad and LOD (including any E&S Control Feature) to any Perennial Stream, Lake, Pond, Reservoir or Wetland; OR
 - DEP Waiver and Permit Conditions
- At Least 300 Feet from Pad and LOD (including any E&S Control Feature) to any Naturally Producing Trout Stream; OR
 - DEP Waiver and Permit Conditions
- At Least 1000 Feet from Pad and LOD (including any E&S Control Feature) to any Groundwater Intake or Public Water Supply; OR
 - DEP Waiver and Permit Conditions
- At Least 250 Feet from an Existing Water Well or Developed Spring to Well Being Drilled; OR
 - Surface Owner Waiver and Recorded with County Clerk, OR
 - DEP Variance and Permit Conditions
- At Least 625 Feet from an Occupied Dwelling Structure to Center of the Pad; OR
 - Surface Owner Waiver and Recorded with County Clerk, OR
 - DEP Variance and Permit Conditions
- At Least 625 Feet from Agricultural Buildings Larger than 2500 Square Feet to the Center of the Pad; OR
 - Surface Owner Waiver and Recorded with County Clerk, OR
 - DEP Variance and Permit Conditions

Hendrickson Well Site
Tug Hill Operating
Exhibit A: Final Design: Issue for Permitting



APPROVED
WVDEP OOG
[Signature]
10/8/2020



NOTE:
 All surface boundary lines shown hereafter are based on boundary addresses collected with existing public (PE) easements.

Unshaded Area		Legend	
Original Ground (1) Contour	121.0	Original Ground (1) Contour	121.0
Design (2) Contour	120.0	Design (2) Contour	120.0
Design (3) Contour	119.0	Design (3) Contour	119.0
Design (4) Contour	118.0	Design (4) Contour	118.0
Design (5) Contour	117.0	Design (5) Contour	117.0
Design (6) Contour	116.0	Design (6) Contour	116.0
Design (7) Contour	115.0	Design (7) Contour	115.0
Design (8) Contour	114.0	Design (8) Contour	114.0
Design (9) Contour	113.0	Design (9) Contour	113.0
Design (10) Contour	112.0	Design (10) Contour	112.0
Design (11) Contour	111.0	Design (11) Contour	111.0
Design (12) Contour	110.0	Design (12) Contour	110.0
Design (13) Contour	109.0	Design (13) Contour	109.0
Design (14) Contour	108.0	Design (14) Contour	108.0
Design (15) Contour	107.0	Design (15) Contour	107.0
Design (16) Contour	106.0	Design (16) Contour	106.0
Design (17) Contour	105.0	Design (17) Contour	105.0
Design (18) Contour	104.0	Design (18) Contour	104.0
Design (19) Contour	103.0	Design (19) Contour	103.0
Design (20) Contour	102.0	Design (20) Contour	102.0
Design (21) Contour	101.0	Design (21) Contour	101.0
Design (22) Contour	100.0	Design (22) Contour	100.0
Design (23) Contour	99.0	Design (23) Contour	99.0
Design (24) Contour	98.0	Design (24) Contour	98.0
Design (25) Contour	97.0	Design (25) Contour	97.0
Design (26) Contour	96.0	Design (26) Contour	96.0
Design (27) Contour	95.0	Design (27) Contour	95.0
Design (28) Contour	94.0	Design (28) Contour	94.0
Design (29) Contour	93.0	Design (29) Contour	93.0
Design (30) Contour	92.0	Design (30) Contour	92.0
Design (31) Contour	91.0	Design (31) Contour	91.0
Design (32) Contour	90.0	Design (32) Contour	90.0
Design (33) Contour	89.0	Design (33) Contour	89.0
Design (34) Contour	88.0	Design (34) Contour	88.0
Design (35) Contour	87.0	Design (35) Contour	87.0
Design (36) Contour	86.0	Design (36) Contour	86.0
Design (37) Contour	85.0	Design (37) Contour	85.0
Design (38) Contour	84.0	Design (38) Contour	84.0
Design (39) Contour	83.0	Design (39) Contour	83.0
Design (40) Contour	82.0	Design (40) Contour	82.0
Design (41) Contour	81.0	Design (41) Contour	81.0
Design (42) Contour	80.0	Design (42) Contour	80.0
Design (43) Contour	79.0	Design (43) Contour	79.0
Design (44) Contour	78.0	Design (44) Contour	78.0
Design (45) Contour	77.0	Design (45) Contour	77.0
Design (46) Contour	76.0	Design (46) Contour	76.0
Design (47) Contour	75.0	Design (47) Contour	75.0
Design (48) Contour	74.0	Design (48) Contour	74.0
Design (49) Contour	73.0	Design (49) Contour	73.0
Design (50) Contour	72.0	Design (50) Contour	72.0
Design (51) Contour	71.0	Design (51) Contour	71.0
Design (52) Contour	70.0	Design (52) Contour	70.0
Design (53) Contour	69.0	Design (53) Contour	69.0
Design (54) Contour	68.0	Design (54) Contour	68.0
Design (55) Contour	67.0	Design (55) Contour	67.0
Design (56) Contour	66.0	Design (56) Contour	66.0
Design (57) Contour	65.0	Design (57) Contour	65.0
Design (58) Contour	64.0	Design (58) Contour	64.0
Design (59) Contour	63.0	Design (59) Contour	63.0
Design (60) Contour	62.0	Design (60) Contour	62.0
Design (61) Contour	61.0	Design (61) Contour	61.0
Design (62) Contour	60.0	Design (62) Contour	60.0
Design (63) Contour	59.0	Design (63) Contour	59.0
Design (64) Contour	58.0	Design (64) Contour	58.0
Design (65) Contour	57.0	Design (65) Contour	57.0
Design (66) Contour	56.0	Design (66) Contour	56.0
Design (67) Contour	55.0	Design (67) Contour	55.0
Design (68) Contour	54.0	Design (68) Contour	54.0
Design (69) Contour	53.0	Design (69) Contour	53.0
Design (70) Contour	52.0	Design (70) Contour	52.0
Design (71) Contour	51.0	Design (71) Contour	51.0
Design (72) Contour	50.0	Design (72) Contour	50.0
Design (73) Contour	49.0	Design (73) Contour	49.0
Design (74) Contour	48.0	Design (74) Contour	48.0
Design (75) Contour	47.0	Design (75) Contour	47.0
Design (76) Contour	46.0	Design (76) Contour	46.0
Design (77) Contour	45.0	Design (77) Contour	45.0
Design (78) Contour	44.0	Design (78) Contour	44.0
Design (79) Contour	43.0	Design (79) Contour	43.0
Design (80) Contour	42.0	Design (80) Contour	42.0
Design (81) Contour	41.0	Design (81) Contour	41.0
Design (82) Contour	40.0	Design (82) Contour	40.0
Design (83) Contour	39.0	Design (83) Contour	39.0
Design (84) Contour	38.0	Design (84) Contour	38.0
Design (85) Contour	37.0	Design (85) Contour	37.0
Design (86) Contour	36.0	Design (86) Contour	36.0
Design (87) Contour	35.0	Design (87) Contour	35.0
Design (88) Contour	34.0	Design (88) Contour	34.0
Design (89) Contour	33.0	Design (89) Contour	33.0
Design (90) Contour	32.0	Design (90) Contour	32.0
Design (91) Contour	31.0	Design (91) Contour	31.0
Design (92) Contour	30.0	Design (92) Contour	30.0
Design (93) Contour	29.0	Design (93) Contour	29.0
Design (94) Contour	28.0	Design (94) Contour	28.0
Design (95) Contour	27.0	Design (95) Contour	27.0
Design (96) Contour	26.0	Design (96) Contour	26.0
Design (97) Contour	25.0	Design (97) Contour	25.0
Design (98) Contour	24.0	Design (98) Contour	24.0
Design (99) Contour	23.0	Design (99) Contour	23.0
Design (100) Contour	22.0	Design (100) Contour	22.0

THE DOCUMENT PREPARED FOR TUG HILL OPERATING

Hendrickson Well Site
 Franklin District
 Marshall County, WV
 Date: 03/15/2019
 Scale: As Shown
 Drawn By: JG
 File No:
 Sheet 17 of 14