

**JACKSON SURVEYING
INC.**
2413 EAST PIKE ST. # 112
Clarksburg, WV 26302
304-623-5851

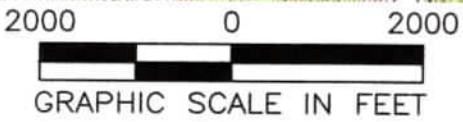
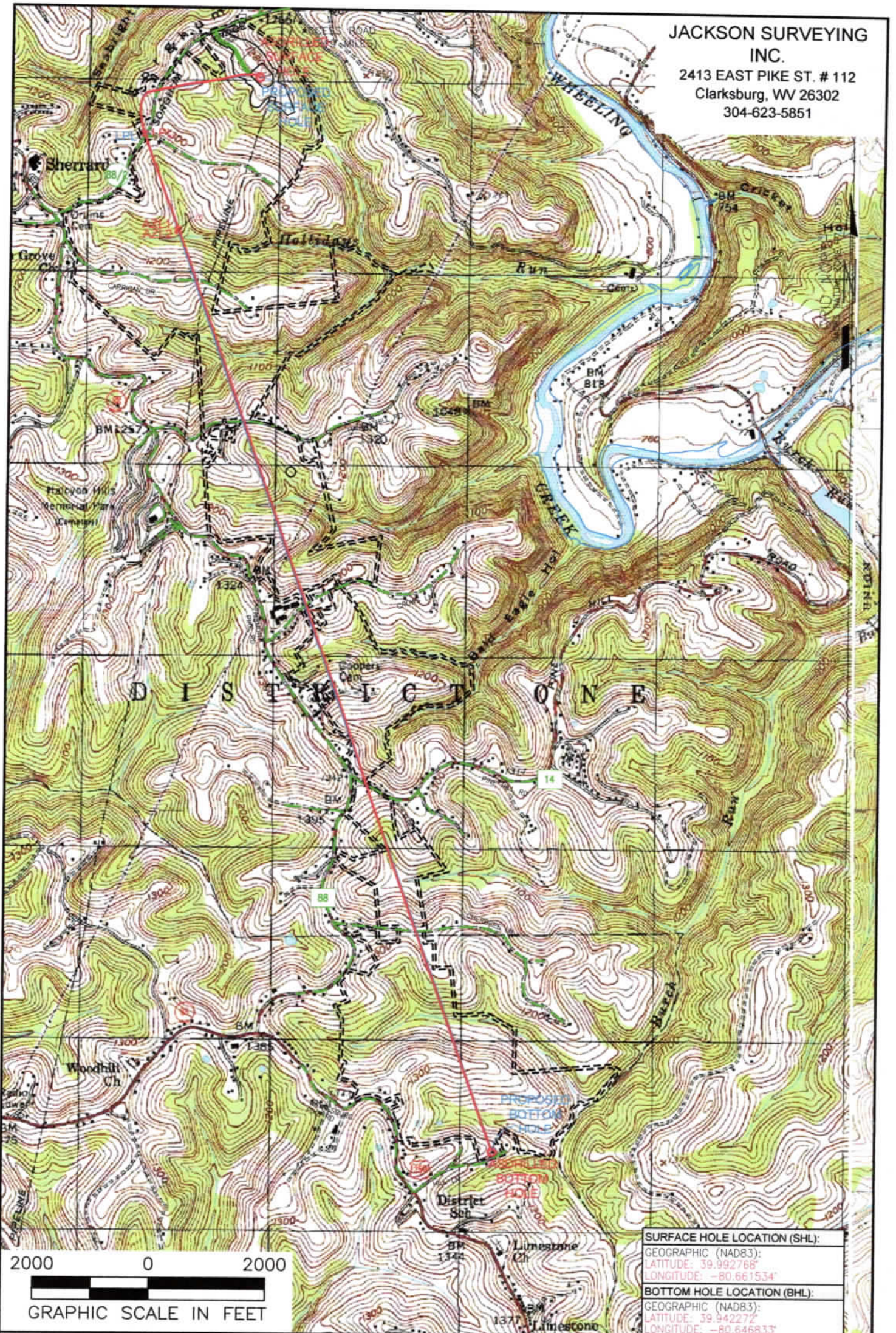

SURFACE HOLE LOCATION (SHL):	
GEOGRAPHIC (NAD83):	
LATITUDE: 39.992768°	LONGITUDE: -80.661534°
BOTTOM HOLE LOCATION (BHL):	
GEOGRAPHIC (NAD83):	
LATITUDE: 39.942272°	LONGITUDE: -80.646833°

NOTES ON SURVEY

1. SURFACE AND ROYALTY OWNER INFORMATION AND THEIR BOUNDARIES SHOWN HEREON WERE PLOTTED FROM DEEDS AND/OR TAX PARCEL MAPS PROVIDED BY CLIENT AND/OR FIELD LOCATIONS.
2. THIS PLAT DOES NOT REPRESENT A BOUNDARY SURVEY OF THE PARCELS SHOWN HEREON.
4. ALL INSETS ARE GRID NORTH UNLESS OTHERWISE DEPICTED.

LEGEND:

- PROPOSED SURFACE HOLE / BOTTOM HOLE
- ⊗ EXISTING / PRODUCING WELLHEAD
- LPL ✕ LANDING POINT LOCATION
- ⊙ EXISTING WATER WELL
- ⊕ EXISTING SPRING
- DRILLING UNIT
- == LEASE BOUNDARY
- == ASDRILLED PATH
- PROPOSED PATH

10/27/2023

WELL OPERATOR: SWN PRODUCTION COMPANY, LLC	API #: 47-051-02499	WELL (FARM) NAME: DAVID REINBEAU MSH	WELL # 406H
ADDRESS: 1300 FORT PIERPONT ROAD, SUITE 200 MORGANTOWN, WV 26508	COUNTY - CODE MARSHALL - 051	DISTRICT; UNION	
SURFACE OWNER: SHELLY A. & DAVID W. REINBEAU	USGS 7 1/2 QUADRANGLE MAP NAME MOUNDSVILLE, WV		

Latitude: 40°00'00"

SURFACE HOLE 10,235'

Latitude: 39°57'30"

BOTTOM HOLE 6,121'

JACKSON SURVEYING INC.

2413 EAST PIKE ST. # 112
Clarksburg, WV 26302
304-623-5851

Table with 2 columns: Location Name and UTM Coordinates (Northings and Eastings) for Surface Hole, Landing Point, and Azimuth Points.



Table with 5 columns: LINE, BEARING, DISTANCE, DESCRIPTION, MONUMENT. Contains survey data for lines L1 through L5.

Vertical dimension lines on the right side: 'BOTTOM HOLE 5,851'', 'SURFACE HOLE 2,634'', 'Longitude: 80°37'30"', 'Longitude: 80°37'30"'

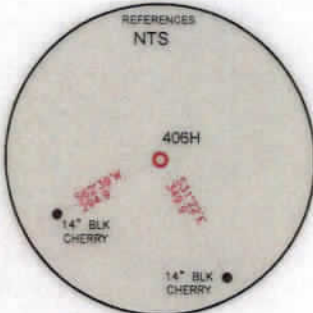
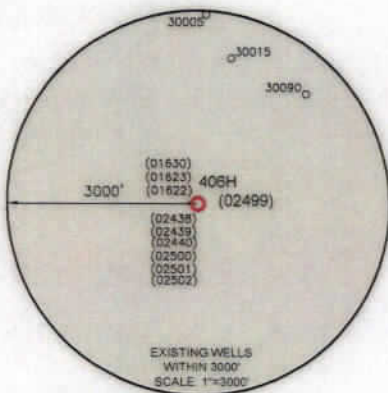
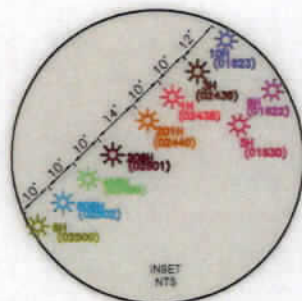

Table with 2 columns: Location Name and UTM Coordinates (Northings and Eastings) for Surface Hole, Landing Point, and Azimuth Points.

WELL RESTRICTIONS

- 1. NO OCCUPIED DWELLINGS > 2500 SQ FT. WITHIN 625 FEET OF CENTER OF PAD.
2. NO AGRICULTURE BUILDINGS > 2500 SQ FT. WITHIN 625 FEET OF CENTER OF PAD.
3. NO WATER WELLS OR DEVELOPED SPRINGS ARE WITHIN 250 FEET OF PROPOSED WELL.
4. NO PERENNIAL STREAMS, LAKES, PONDS, OR RESERVOIRS WITHIN 100 FEET OF THE LIMITS OF DISTURBANCE.
5. NO NATURALLY PRODUCING TROUT STREAM WITHIN 300 FEET OF LIMITS OF DISTURBANCE.
6. NO GROUND INTAKE OR PUBLIC WATER SUPPLY WITHIN 1000 FEET OF WELL PAD, LIMITS OF DISTURBANCE, E & S CONTROLS OR PUBLIC WATER SUPPLY.

NOTES ON SURVEY

- 1. SURFACE AND ROYALTY OWNER INFORMATION AND THEIR BOUNDARIES SHOWN HEREON WERE PLOTTED FROM DEEDS AND/OR TAX PARCEL MAPS PROVIDED BY CLIENT AND/OR FIELD LOCATIONS.
2. THIS PLAT DOES NOT REPRESENT A BOUNDARY SURVEY OF THE PARCELS SHOWN HEREON.
4. ALL INSETS ARE GRID NORTH UNLESS OTHERWISE DEPICTED.

I, THE UNDERSIGNED, HEREBY CERTIFY THAT THIS PLAT IS CORRECT TO THE BEST OF MY KNOWLEDGE AND BELIEF AND SHOWS ALL THE INFORMATION REQUIRED BY LAW AND REGULATIONS ISSUED AND PRESCRIBED BY THE DEPARTMENT OF ENVIRONMENTAL PROTECTION.

P.S. 708

Signature: David L Jackson



COMPANY: SWN Production Company, LLC SWN Production Company™

Table with 3 columns: State of West Virginia logo, well location details (WVDEP office), and well accuracy/proof source information.

Form with fields for Well Type (Oil, Gas, etc.), Watershed (Holidays Run of Wheeling Creek), District (Union), County (Marshall), Surface Owner (Shelly A. & David W. Reinbeau), and Target Formation (Marcellus).

Form with fields for Well Operator (SWN Production Company, LLC), Designated Agent (Brittany Woody), Address (1300 Fort Pierpont Road, Suite 200), City (Morgantown), State (WV), and Zip Code (26508).

Table with 2 columns: Legend (Proposed Surface Hole, Existing Well, LPL, etc.) and Revisions/Date information.

**JACKSON SURVEYING
INC.**

2413 EAST PIKE ST. # 112
Clarksburg, WV 26302
304-623-5851

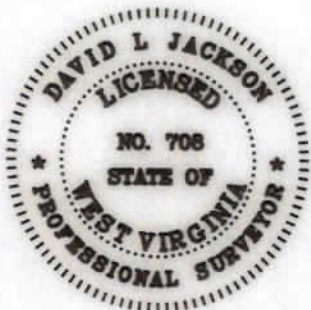
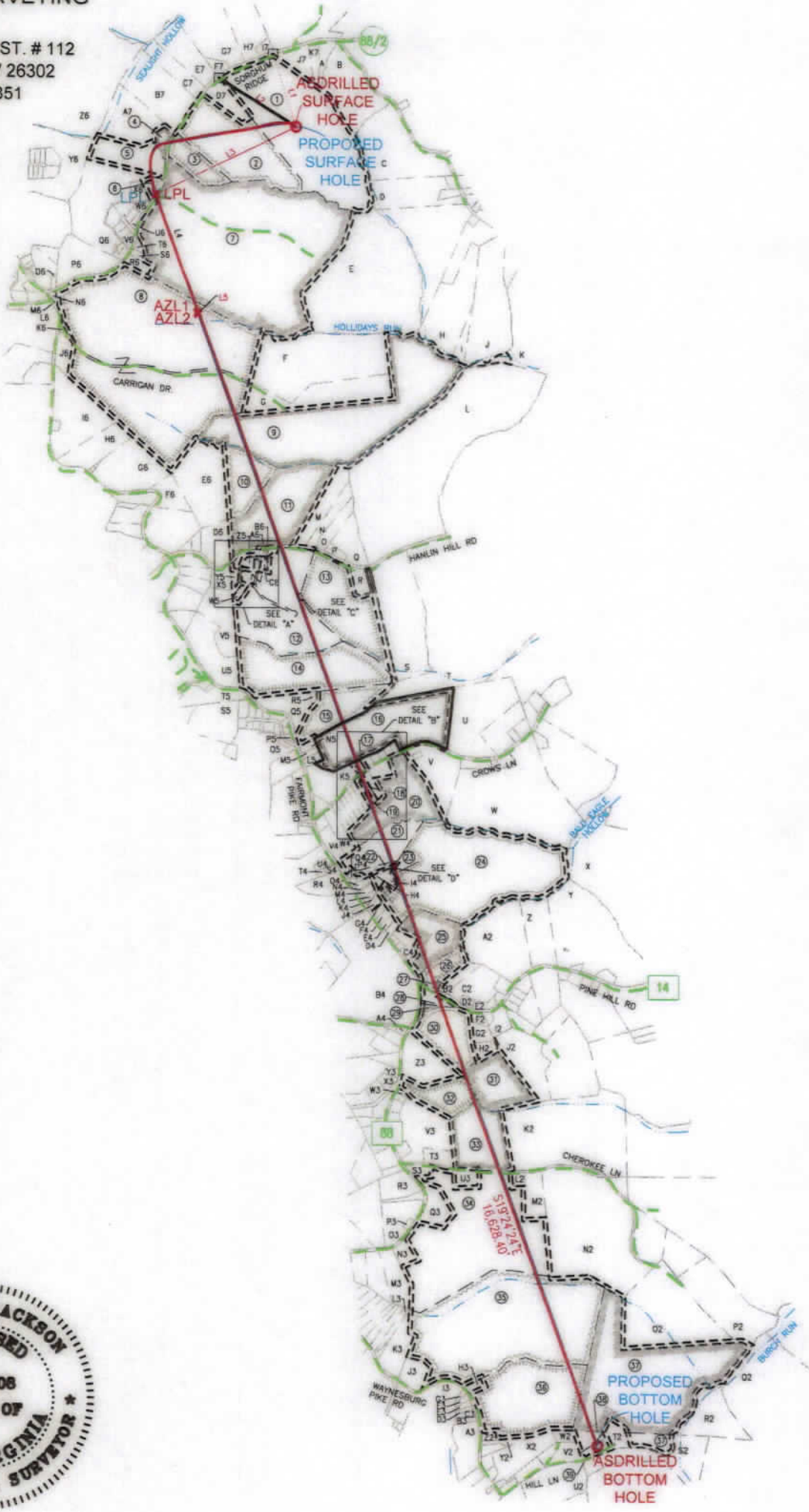

I, THE UNDERSIGNED, HEREBY CERTIFY THAT THIS PLAT IS CORRECT TO THE BEST OF MY KNOWLEDGE AND BELIEF AND SHOWS ALL THE INFORMATION REQUIRED BY LAW AND REGULATIONS ISSUED AND PRESCRIBED BY THE DEPARTMENT OF ENVIRONMENTAL PROTECTION.

P.S. 708 *David L Jackson*

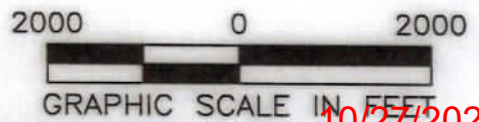

10/27/2023

REVISIONS:	COMPANY:		
	OPERATOR'S	DAVID REINBEAU MSH	DATE: 10-05-2023
	WELL #:	406H	DRAWN BY: N. MANO
	DISTRICT:	UNION	SCALE: N/A
	COUNTY:	MARSHALL	DRAWING NO:
	STATE:	WV	WELL LOCATION PLAT 2

**JACKSON SURVEYING
INC.**

2413 EAST PIKE ST. # 112
Clarksburg, WV 26302
304-623-5851

WELL BORE TRACTS		
TRACT	SURFACE OWNER (S) / ROYALTY OWNER (R)	TAX PARCEL
1	REINBEAU SHELLY A & DAVID W (S/R)	13-8-29
TRACT SURFACE OWNER (S)		
2	REINBEAU SHELLY A & DAVID W (S)	13-8-27
3	REINBEAU RONALD W & FRIEDA A - LIFE (S)	13-07-22.2
4	SHEPHERD JAMES LEE II (S)	13-07-23
5	MCCLINTOCK JOSIE & LARRY (S)	13-07-22.4
6	CAIN ROGER L II (S)	13-7E-10
7	MCCOMBS JOHN A SR, THOMAS E & BETH (S)	13-08-26
8	HIERONIMUS C KEITH ET UX (S)	13-08-15
9	CONNER AMBER D & DAVID HANES JR (S)	13-08-12
10	CARTER KELLY J (S)	13-10-20
11	MELNIK BRUCE A ET UX (S)	13-10-21
12	MERINAR KENNETH LEE ET UX (S)	13-10-21.6
13	JONES NICHOLAS & EVELINE J (S)	13-10-21 B
14	METS PROPERTIES LLC (S)	13-10-22
15	METS PROPERTIES LLC (S)	13-10-23
16	ELIAS GRANT THOMAS ET UX (S)	13-09-32
17	BIXBY LINDA L (S)	13-09-32.2
18	LAUDERMILT RAY A ET UX (S)	13-09-41
19	JARRETT JAMES M & EVELYN E (S)	13-09-40
20	LILLEY KENNETH R & CARLOTTA J (S)	13-09-31
21	PARSONS JAY D ET UX (S)	13-14-01
22	FREEMAN RAYMOND CHRISTOPHER (S)	13-14-04
23	SUNDERHAUS TINA M & STEPHEN G	13-14-7.7
24	CHAMBERS DOROTHY - LIFE (S)	13-14-07
25	ROVER PIPELINE LLC (S)	13-14-08
26	ROVER PIPELINE LLC (S)	13-14-09
27	KONWALSKI PAUL JOSEPH (S)	13-14-9.4
28	DRAKE JASON T & DEANNA J (S)	13-14-31.1
29	LYONS BRENT G ET UX (S)	13-14-31
30	HENRY GH & JANET FAMILY TRUST (S)	13-14-32
31	HENRY GH & JANET FAMILY TRUST (S)	13-14-29
32	GUNTO CARL M ET UX (S)	13-14-34
33	FOSTER CHARLES S & BRENDA (S)	13-14-38.2
34	KOONTZ CARL JR ET AL (S)	14-05-24
35	FRANCIS LISA JANE (S)	14-05-37
36	TATCH DANIEL EDWARD TRUST (S)	14-05-36
37	HILL KAY F ET AL (S)	14-05-28
38	HILL KAY F ET AL (S)	14-05-29
39	HILL HOWARD B EST (S)	14-05-29.2

*Highlighted Parcels impacted by drilling activity.

ADJOINING OWNERS TABLE		
TRACT	SURFACE OWNER	TAX PARCEL
A	KOSTELECKY JOSEPH J JR & CAROLYN - TOD	13-08-31.1
B	FUNK CHARLES D ET UX	13-08-32
C	LOY EUGENE EST ET AL	13-08-01
D	LIBERTY JOHN ET UX	13-08-10
E	MCCOMBS JOHN A SR, THOMAS E & BETH	13-08-11
F	CONNER AMBER D & DAVID HANES JR	13-08-14
G	CONNER AMBER D & DAVID HANES JR	13-08-13
H	LILLEY CONSTANCE E - TOD	13-08-10.1
I	LILLEY CONSTANCE E - TOD	13-08-7.7
J	KINNEER JAMIE ET UX	13-08-7.9
K	KINNEER VERNON A JR & JAMIE	13-08-06
L	ROCKY PEARL FARM LLC	13-09-06
M	MELNIK BRUCE A ET UX	13-10-21.1
N	MONTGOMERY TORIE	13-10-21.2
O	RIGGLE STACY L	13-10-21.9
P	GANTZER THOMAS P & JILL N	13-10-21.5
Q	GANTZER THOMAS P & JILL N	13-10-21.3
R	JOHNSON GARY A ET UX	13-10-21.4
S	JONES NICHOLAS & EVELINE J	13-09-08
T	EDISON MARK C ET UX	13-09-09
U	BERTRAM BRIAN B & ADDIE L	13-09-30
V	CUNNINGHAM JOHN F	13-09-29.7
W	KELCH SCOTT EDWARD ET UX	13-09-29.5
X	THOMPSON MICHAEL C & CRYSTAL M	13-14-13
Y	ROGERSON CHESTER ET AL - LIFE	13-14-12
Z	BRIGGS ANDREW & MAXCINE	13-14-11
A2	MCWHORTER LELAND & DEBORAH 2018 IRREVOCABLE TRUST	13-14-10
B2	COULTER JAMES G & SONDR A K	13-14-9.7
C2	GODDARD RUSSELL E	13-14-9.5
D2	NORRIS THOMAS E ET UX	13-14-9.2
E2	MCCONNELL DAVID A	13-14-9.6
F2	STANFORD BETTY R & BRADLEY	13-14-30.1
G2	EBBERT JOHN D III ET UX	13-14-29.9
H2	NIVEN ROBERT M ET UX	13-14-29.12
I2	KNUTH DAVID W JR & NICOLE L	13-14-29.10
J2	SNIDER LINDA ELIZABETH	13-14-29.11
K2	FOSTER CHARLES S ET UX	13-14-38.1
L2	WILSON ROBERT J & REBECCA S	14-05-24.6
M2	FOSTER CAITLIN E	13-14-50
N2	SMITH EDWARD LEE II	14-05-26
O2	BLED SOE BILLY JAMES SR & NORA -LIFE-BLED SOE TIMOTHY & DAVID	14-05-26.2
P2	BLED SOE BILLY J JR & CLARA M	14-05-26.4
Q2	ECO-VRINDABAN	15-02-18
R2	GORAKSHYA-SEVA & ENV EDU TR OF AMERICA INC	14-02-18.2
S2	HILL KAY F ET UX	14-05-30
T2	HILL KAY F ET UX	14-05-29.1
U2	HILL KAY F ET UX	14-05-32.4
V2	LILLEY ROGER W JR & TRICIA	14-05-32.6
W2	LILLEY ROGER W ET UX	14-05-32.5
X2	YOHO KIM MARLENE	14-05-33
Y2	WHIPKEY ROGER ET UX	14-05-35
Z2	SIMONS JORDAN M & VICTORIA G BENLINE SIMONS	14-05-36.1
A3	DERROW SAMUEL R ET UX	14-05-39
B3	KELLEY RODNEY & BONNIE	14-05-38.1
C3	KELLEY RODNEY & BONNIE	14-05-38
D3	KELLEY RODNEY & BONNIE	14-05-38.2
E3	KELLEY RODNEY & BONNIE	14-05-38.3
F3	WALTER DANA F	14-05-38.4

DETAIL "B"

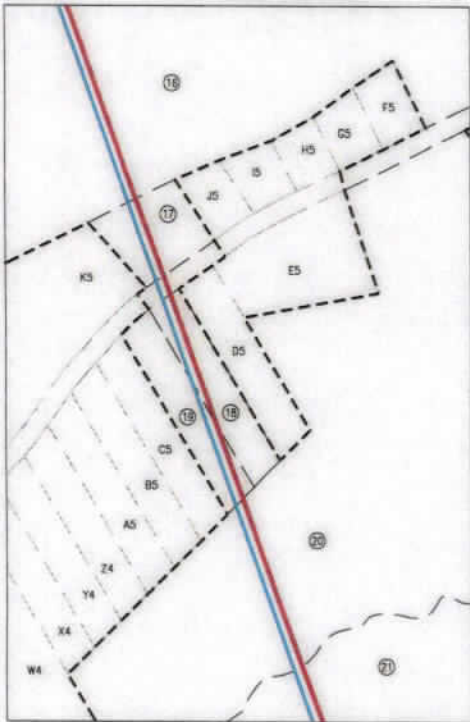

DETAIL "A"



I, THE UNDERSIGNED, HEREBY CERTIFY THAT THIS PLAT IS CORRECT TO THE BEST OF MY KNOWLEDGE AND BELIEF AND SHOWS ALL THE INFORMATION REQUIRED BY LAW AND REGULATIONS ISSUED AND PRESCRIBED BY THE DEPARTMENT OF ENVIRONMENTAL PROTECTION.

P.S. 708

David L Jackson



10/27/2023

REVISIONS:	COMPANY:	SWN Production Company, LLC	
	OPERATOR'S	DAVID REINBEAU MSH	API #:
	WELL #:	406H	47-051-02499
	DISTRICT:	COUNTY:	STATE:
	UNION	MARSHALL	WV
			DATE: 10-05-2023
			DRAWN BY: N. MANO
			SCALE: N/A
			DRAWING NO:
			WELL LOCATION PLAT 3

**JACKSON SURVEYING
INC.**

2413 EAST PIKE ST. # 112
Clarksburg, WV 26302
304-623-5851

ADJOINING OWNERS TABLE		
TRACT	SURFACE OWNER	TAX PARCEL
G3	WALTER DANA F	14-05-38.5
H3	FRANCIS LISA JANE	14-05-36.2
I3	BISHOP PENNY S ET VIR	14-05-39.1
J3	FRANCIS LISA JANE	14-05-37.1
K3	GALLOWAY HARRY L	14-05-11
L3	J & R DEVELOPMENT LLC	14-05-11.3
M3	SMITH MARK ALLEN ET UX	14-05-23
N3	KOONTZ COLE	14-05-24.8
O3	WILLIAMS CARL R & RHONDA L	14-05-24.5
P3	WILLIAMS CARL R & RHONDA L	14-05-24.4
Q3	KOONTZ JOHN R	14-05-24.3
R3	WOODS JOHN E SR & FRANCES J	14-05-24.2
S3	KOONTZ CARL E JR	14-05-24.1
T3	THOMAS WAYNE L - THOMAS MARILYN	13-14-39
U3	EBERT BRADLEY	14-05-24.9
V3	WALTER DANA F & VINCENT LORETTO	13-14-38
W3	WEST THOMAS J JR & KATHY ANN	13-14-34.1
X3	POLANSKI LYNDASAY N	13-14-41.2
Y3	FERDA BRIAN T	13-14-46.2
Z3	OLDFIELD KAREN KAY	13-14-33
A4	GRAY DARYL J	13-14-49
B4	LILLEY PAUL THOMAS	13-13-17
C4	YOHO GAIL L & RONNIE E	13-14-8.4
D4	BECKNER DAVID E & DEBORAH K	13-14-7.3
E4	LEWEY CHARLES L & MARGARET A	13-14-7.1
F4	DORAN BRIAN W ET UX	13-14-7.4
G4	COTTRELL COLE T	13-14-7.5
H4	CHAMBERS DOROTHY	13-14-6.2
I4	MURPHY MICHAEL A & BLACK AMY S	13-14-7.6
J4	GIVENS BRUCE E ET UX	13-14-7.2
K4	GIVENS BRUCE E ET UX	13-14-06
L4	KENDZIERSKI ALAN B ET UX	13-14-6.4
M4	CLOVIS JUSTIN	13-14-6.3
N4	TROWBRIDGE ROBEYN & JOSHUA SKIDGEL	13-14-6.1
O4	TROWBRIDGE ROBEYN & JOSHUA SKIDGEL	13-14-05
P4	FREEMAN RAYMOND CHRISTOPHER	13-14-03
Q4	CAMPBELL CODIE JOHNELLE	13-14-02
R4	ANDERSON MICHAEL L	13-13-14
S4	TH EXPLORATION LLC	13-13-13.1
T4	TH EXPLORATION LLC	13-13-13.3
U4	NORRIS TABITHA L	13-13-13.2
V4	COOPER TIM L	13-09-31.3
W4	FRYE JACQUELINE L & CHARLES G	13-09-31.1
X4	VEMURI HOME & GARDEN LLC	13-09-34
Y4	KIMBERLY JORDAN A	13-09-35
Z4	HUCK MARY L ET AL	13-09-36
A5	GETCHEY RONALD D	13-09-37
B5	WEST RICHARD L & TIMBERLY A	13-09-38
C5	WEST RICHARD L & TIMBERLY A	13-09-39
D5	FRANCIS SAMUELE	13-09-42
E5	ROUSE PENNY L - TOD	13-09-43
F5	PHILLIPS JANET M	13-09-32.6
G5	PHILLIPS JANET	13-09-32.8
H5	WRIGHT DAVID JAMES	13-09-32.4

ADJOINING OWNERS TABLE		
TRACT	SURFACE OWNER	TAX PARCEL
I5	CRAKE ROBERT J & SHELLEY S	13-09-32.7
J5	CRAKE ROBERT J & SHELLEY S	13-09-32.3
K5	EAGLE LTD	13-09-32.1
L5	CHAMBERS ROBIN L & DENICE E	13-09-33.2
M5	CHAMBERS ROBIN L & DENICE E	13-09-33.1
N5	MILLER KENNETH LEE - TOD	13-09-33
O5	SCHABER LESLIE B & LORI D	13-13-10
P5	SIBURT ERIC R & CARLA M	13-13A-01
Q5	STURGILL JULIE L & JOE D	13-10-24
R5	METS PROPERTIES LLC	13-10-24.1
S5	SCHABER LESLIE B & LORI D	13-13-10.1
T5	MARSH DAVID A ET UX	13-10-28
U5	THORN RONNIE L & BETH A	13-10-30.1
V5	ELLIOTT GLENN F	13-10-30
W5	SPIELVOGEL HARRY C ET UX	13-10-8-10
X5	LOY JEFFREY A & JULIE M	13-10-31
Y5	MERINAR KENNETH LEE & LEEANN	13-108-08
Z5	GAST COREY M & JOLIE A	13-10-21.10
A6	SHAW SIDNEY S & ROBIN MARIE	13-108-02
B6	SHAW SIDNEY S & ROBIN MARIE	13-108-01
C6	BOWERS MARY L	13-108-37
D6	WISE CLARA L	13-10-18
E6	CARTER KELLY J	13-10-19
F6	CARTER KELLY J	13-10-15.1
G6	WALTON DANIEL JR & THERESA	13-08-17
H6	WALTON DANIEL JR & THERESA	13-08-18
I6	MCCOMBS THOMAS E & BETH E - TOD	13-08-19
J6	PRESBYTERIAN CHURCH	13-08-20
K6	ALLEN GROVE PRESBYTERIAN CHURCH	13-08-15.1
L6	KAHLBAUGH DAVID W & DELORES - TOD	13-07-24
M6	HIERONIMUS C KEITH ET UX	13-7A-23
N6	SHERRARD CEMETERY	13-7A-22
O6	JOHNSON GILBERT	13-7A-03
P6	MCCOMBS THOMAS E & BETH E - TOD	13-08-16
Q6	PATTERSON DANIEL & MICHELLE	13-07-22
R6	MCLAUGHLIN SHAWN & ELIZABETH	13-08-23
S6	PERRY JOSEPH P JR	13-08-24
T6	THORN JACLYN A & JASON K	13-08-25
U6	SBERNA JOSEPH L JR & TAMMY	13-7E-01
V6	CRAWFORD GARY J	13-7E-07
W6	JOSEPH WILLIAM F & SUSAN L	13-7E-08
X6	MALARSKI CHAD	13-7E-09
Y6	BOARD OF EDUCATION	13-07-16
Z6	BOARD OF EDUCATION	13-07-17
A7	MCCOMBS JOHN A SR & MARILYN S	13-07-22.1
B7	REINBEAU DAVID W & SHELLEY A	13-07-22.3
C7	REINBEAU DAVID W & SHELLEY A	13-07-21.1
D7	BOWMAN MICHAEL ET UX	13-08-28
E7	BOWMAN MICHAEL J & CONSTANCE G	13-07-21
F7	ALEXANDER LORRAINE	13-07-20
G7	ALEXANDER LORRAINE	13-07-18.1
H7	ALEXANDER LORRAINE	13-07-18
I7	SAMPSON EDITH VIRGINIA EST	13-07-19
J7	NARRISH KEVIN	13-08-30
K7	SOUTH CHRISTOPHER C	13-08-31



I, THE UNDERSIGNED, HEREBY CERTIFY THAT THIS PLAT IS CORRECT TO THE BEST OF MY KNOWLEDGE AND BELIEF AND SHOWS ALL THE INFORMATION REQUIRED BY LAW AND REGULATIONS ISSUED AND PRESCRIBED BY THE DEPARTMENT OF ENVIRONMENTAL PROTECTION.

P.S. 708 *David L Jackson*

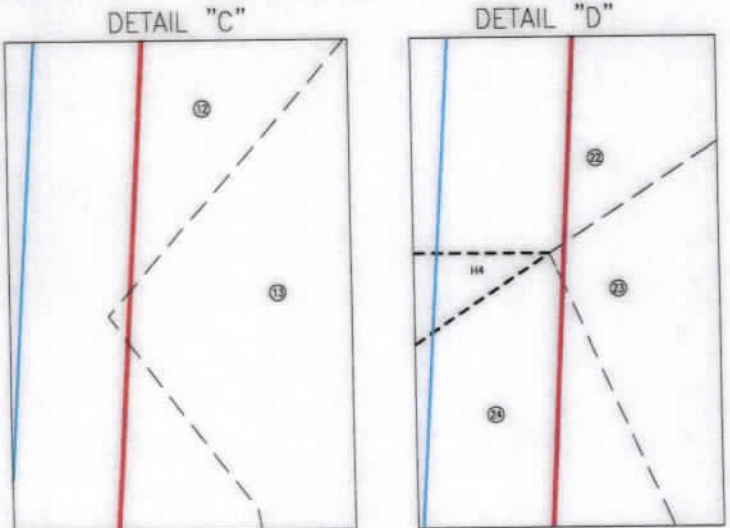

10/27/2023

REVISIONS:	COMPANY:		
	OPERATOR'S	DAVID REINBEAU MSH	API #: 47-051-02499
	WELL #:	406H	DATE: 10-05-2023
	DISTRICT:	UNION	COUNTY: MARSHALL
			STATE: WV
			DRAWN BY: N. MANO
			SCALE: N/A
			DRAWING NO: WELL LOCATION PLAT 4