

Latitude: 40°00'00"

SURFACE HOLE 10,235'

Latitude: 39°57'30"

BOTTOM HOLE 6,121'

# JACKSON SURVEYING INC.

2413 EAST PIKE ST. # 112  
Clarksburg, WV 26302  
304-623-5851

<b>SURFACE HOLE LOCATION (SHL):</b>
UTM (NAD83, ZONE 17, METERS): NORTHING: 4,427,009.462 EASTING: 528,894.556
<b>LANDING POINT LOCATION (LPL):</b>
UTM (NAD83, ZONE 17, METERS): NORTHING: 4,426,718.509 EASTING: 528,295.462
<b>AZIMUTH POINT LOCATION-1 (AZL1):</b>
UTM (NAD83, ZONE 17, METERS): NORTHING: 4,426,216.371 EASTING: 528,473.002
<b>AZIMUTH POINT LOCATION-2 (AZL2):</b>
UTM (NAD83, ZONE 17, METERS): NORTHING: 4,426,209.098 EASTING: 528,475.574
<b>BOTTOM HOLE LOCATION (BHL):</b>
UTM (NAD83, ZONE 17, METERS): NORTHING: 4,421,412.250 EASTING: 530,172.738

GRID NORTH  
UTM, NAD83 DATUM, ZONE 17, US FT



LINE	BEARING	DISTANCE	DESCRIPTION	MONUMENT
L1	N 17°39'43" W	1,059.54'	SHL TO LANDMARK	FD. FENCE CORNER
L2	N 58°14'40" W	1,269.73'	SHL TO LANDMARK	FD. FENCE CORNER
L4	S 20°03'58" E	1736.73'	LPL TO AZL1	
L5	S 21°11'29" E	96.99'	AZL1 TO AZL2	

LINE	BEARING	DISTANCE	CURVE LENGTH	DESCRIPTION
L3	S 63°49'21" W	2190.43'	2,706.21'	SHL TO LP

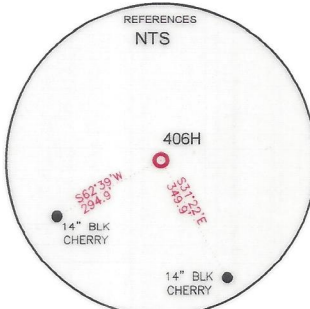
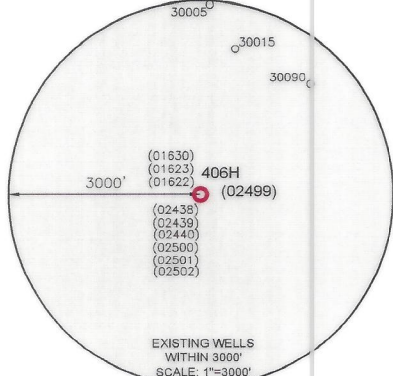
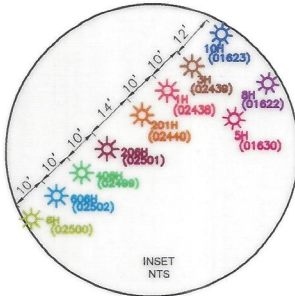

<b>SURFACE HOLE LOCATION (SHL):</b>
UTM (NAD83, ZONE 17, METERS): NORTHING: 4,427,009.400 EASTING: 528,894.458
<b>LANDING POINT LOCATION (LPL):</b>
UTM (NAD83, ZONE 17, METERS): NORTHING: 4,426,714.865 EASTING: 528,295.293
<b>AZIMUTH POINT LOCATION-1 (AZL1):</b>
UTM (NAD83, ZONE 17, METERS): NORTHING: 4,426,217.641 EASTING: 528,476.918
<b>AZIMUTH POINT LOCATION-2 (AZL2):</b>
UTM (NAD83, ZONE 17, METERS): NORTHING: 4,426,190.078 EASTING: 528,487.604
<b>BOTTOM HOLE LOCATION (BHL):</b>
UTM (NAD83, ZONE 17, METERS): NORTHING: 4,421,409.698 EASTING: 530,171.673

Longitude: 80°37'30"

BOTTOM HOLE 5,851'  
SURFACE HOLE 2,634'

### WELL RESTRICTIONS

1. NO OCCUPIED DWELLINGS > 2500 SQ FT. WITHIN 525 FEET OF CENTER OF PAD.
2. NO AGRICULTURE BUILDINGS > 2500 SQ FT. WITHIN 625 FEET OF CENTER OF PAD.
3. NO WATER WELLS OR DEVELOPED SPRINGS ARE WITHIN 250 FEET OF PROPOSED WELL.
4. NO PERENNIAL STREAMS, LAKES, PONDS, OR RESERVOIRS WITHIN 100 FEET OF THE LIMITS OF DISTURBANCE.
5. NO NATURALLY PRODUCING TROUT STREAM WITHIN 300 FEET OF LIMITS OF DISTURBANCE.
6. NO GROUND INTAKE OR PUBLIC WATER SUPPLY WITHIN 1000 FEET OF WELL PAD, LIMITS OF DISTURBANCE, E & S CONTROLS OR PUBLIC WATER SUPPLY.

### NOTES ON SURVEY

1. SURFACE AND ROYALTY OWNER INFORMATION AND THEIR BOUNDARIES SHOWN HEREON WERE PLOTTED FROM DEEDS AND/OR TAX PARCEL MAPS PROVIDED BY CLIENT AND/OR FIELD LOCATIONS.
2. THIS PLAT DOES NOT REPRESENT A BOUNDARY SURVEY OF THE PARCELS SHOWN HEREON.
4. ALL INSETS ARE GRID NORTH UNLESS OTHERWISE DEPICTED.

I, THE UNDERSIGNED, HEREBY CERTIFY THAT THIS PLAT IS CORRECT TO THE BEST OF MY KNOWLEDGE AND BELIEF AND SHOWS ALL THE INFORMATION REQUIRED BY LAW AND REGULATIONS ISSUED AND PRESCRIBED BY THE DEPARTMENT OF ENVIRONMENTAL PROTECTION.

P.S. 708

*David L Jackson*

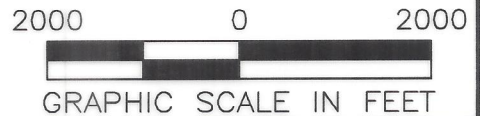
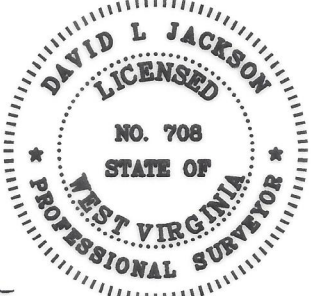

COMPANY: **SWN** Production Company, LLC **SWN** Production Company™



(+) DENOTES LOCATION OF WELL ON UNITED STATES TOPOGRAPHIC MAPS

WVDEP  
OFFICE OF OIL & GAS  
601 57TH STREET  
CHARLESTON, WV 25034

MINIMUM DEGREE OF ACCURACY: 1/200

PROVEN SURVEY SOURCE OF GRADE GPS ELEVATION: (NAVD 88, US FT)

DAVID REINBEAU MSH

OPERATOR'S WELL #: 406H

API WELL #: 47 051 02499

STATE COUNTY PERMIT

WELL TYPE: OIL  WASTE DISPOSAL  PRODUCTION  DEEP  GAS  LIQUID INJECTION  STORAGE  SHALLOW

WATERSHED: HOLLIDAYS RUN OF WHEELING CREEK (HUC-10) ELEVATION: 1,251.1'

DISTRICT: UNION COUNTY: MARSHALL QUADRANGLE: MOUNDSVILLE, WV

SURFACE OWNER: SHELLY A. & DAVID W. REINBEAU ACREAGE: ±50.88

OIL & GAS ROYALTY OWNER: SHELLY A. & DAVID W. REINBEAU ACREAGE: ±50.88

DRILL  DRILL DEEPER  REDRILL  FRACTURE OR STIMULATE  PLUG OFF OLD FORMATION  PERFORATE NEW FORMATION

CONVERT  PLUG & ABANDON  CLEAN OUT & REPLUG  OTHER CHANGE  (SPECIFY) **ASDRILLED 06/14/2024**

TARGET FORMATION: MARCELLUS ESTIMATED DEPTH: 6,483 TVD 25,709 TMD

WELL OPERATOR: SWN PRODUCTION COMPANY, LLC DESIGNATED AGENT: BRITTANY WOODY

ADDRESS: 1300 FORT PIERPONT ROAD, SUITE 200 ADDRESS: 1300 FORT PIERPONT ROAD, SUITE 200

CITY: MORGANTOWN STATE: WV ZIP CODE: 26508 CITY: MORGANTOWN STATE: WV ZIP CODE: 26508

<b>LEGEND:</b> PROPOSED SURFACE HOLE / BOTTOM HOLE EXISTING / PRODUCING WELLHEAD LPL EXISTING WATER WELL EXISTING SPRING SURVEYED BOUNDARY DRILLING UNIT LEASE BOUNDARY ASDRILLED PATH PROPOSED PATH	<b>REVISIONS:</b> DATE: 10-05-2023 DRAWN BY: N. MANO SCALE: 1" = 2000' DRAWING NO: WELL LOCATION PLAT

JACKSON SURVEYING  
 INC.  
 2413 EAST PIKE ST. # 112  
 Clarksburg, WV 26302  
 304-623-5851

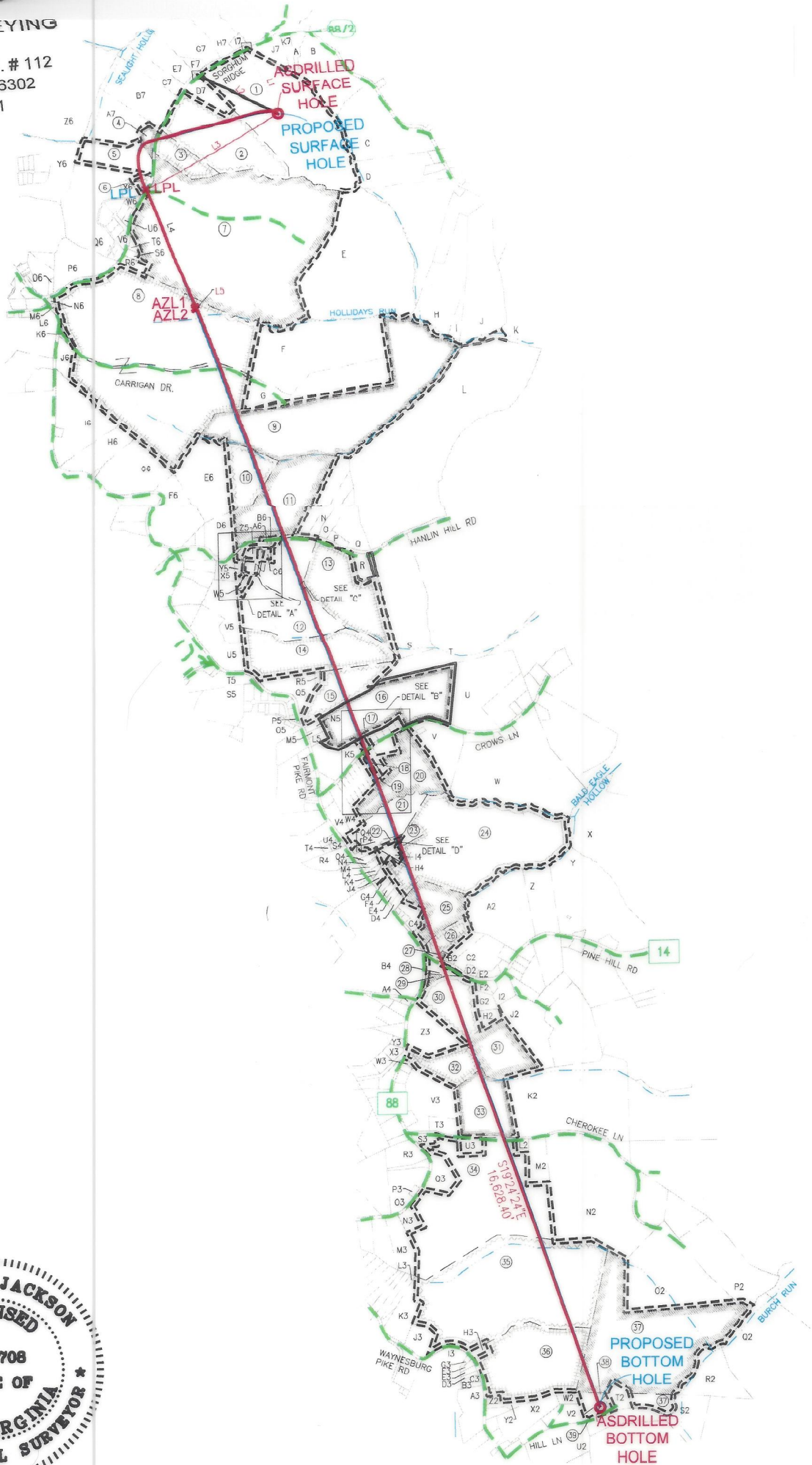

**JACKSON SURVEYING  
INC.**

2413 EAST PIKE ST. # 112  
Clarksburg, WV 26302  
304-623-5851

WELL BORE TRACTS		
TRACT	SURFACE OWNER (S) / ROYALTY OWNER (R)	TAX PARCEL
1	REINBEAU SHELLY A & DAVID W (S/R)	13-8-29
2	REINBEAU SHELLY A & DAVID W (S)	13-8-27
3	REINBEAU RONALD W & FRIEDA A - LIFE (S)	13-07-22.2
4	SHEPHERD JAMES LEE II (S)	13-07-23
5	MCCCLINTOCK JOSIE & LARRY (S)	13-07-22.4
6	CAIN ROGER LII (S)	13-7E-10
7	MCCOMBS JOHN A SR, THOMAS E & BETH (S)	13-08-26
8	HIERONIMUS C KEITH ET UX (S)	13-08-15
9	CONNER AMBER D & DAVID HANES JR (S)	13-08-12
10	CARTER KELLY J (S)	13-10-20
11	MELNIK BRUCE A ET UX (S)	13-10-21
12	MERINAR KENNETH LEE ET UX (S)	13-10-21.6
13	JONES NICHOLAS & EVELINE J (S)	13-10-21.8
14	METS PROPERTIES LLC (S)	13-10-22
15	METS PROPERTIES LLC (S)	13-10-23
16	ELIAS GRANT THOMAS ET UX (S)	13-09-32
17	BIXBY LINDA L (S)	13-09-32.2
18	LAUDERMILT RAY A ET UX (S)	13-09-41
19	JARRETT JAMES M & EVELYN E (S)	13-09-40
20	LILLEY KENNETH R & CARLOTTA J (S)	13-09-31
21	PARSONS JAY D ET UX (S)	13-14-01
22	FREEMAN RAYMOND CHRISTOPHER (S)	13-14-04
23	SUNDERHAUS TINA M & STEPHEN G	13-14-7.7
24	CHAMBERS DOROTHY - LIFE (S)	13-14-07
25	ROVER PIPELINE LLC (S)	13-14-08
26	ROVER PIPELINE LLC (S)	13-14-09
27	KONWALSKI PAUL JOSEPH (S)	13-14-9.4
28	DRAKE JASON T & DEANNA J (S)	13-14-31.1
29	LYONS BRENT G ET UX (S)	13-14-31
30	HENRY GH & JANET FAMILY TRUST (S)	13-14-32
31	HENRY GH & JANET FAMILY TRUST (S)	13-14-29
32	GUNTO CARL N ET UX (S)	13-14-34
33	FOSTER CHARLES S & BRENDA (S)	13-14-38.2
34	KOONTZ CARL JR ET AL (S)	14-05-24
35	FRANCIS LISA JANE (S)	14-05-37
36	TATICH DANIEL EDWARD TRUST (S)	14-05-36
37	HILL KAY F ET AL (S)	14-05-28
38	HILL KAY F ET AL (S)	14-05-29
39	HILL HOWARD B EST (S)	14-05-29.2

ADJOINING OWNERS TABLE		
TRACT	SURFACE OWNER	TAX PARCEL
A	KOSTELECKY JOSEPH J JR & CAROLYN - TOD	13-08-31.1
B	FUNK CHARLES D ET UX	13-08-32
C	LOY EUGENE EST ET AL	13-08-01
D	LIBERTY JOHN ET UX	13-08-10
E	MCCOMBS JOHN A SR, THOMAS E & BETH	13-08-11
F	CONNER AMBER D & DAVID HANES JR	13-08-14
G	CONNER AMBER D & DAVID HANES JR	13-08-13
H	LILLEY CONSTANCE E - TOD	13-08-10.1
I	LILLEY CONSTANCE E - TOD	13-08-7.7
J	KINNEER JAMIE ET UX	13-08-7.9
K	KINNEER VERNON A JR & JAMIE	13-08-06
L	ROCKY PEARL FARM LLC	13-09-06
M	MELNIK BRUCE A ET UX	13-10-21.1
N	MONTGOMERY TORIE	13-10-21.2
O	RIGGLE STACY L	13-10-21.9
P	GANTZER THOMAS P & JILL N	13-10-21.5
Q	GANTZER THOMAS P & JILL N	13-10-21.3
R	JOHNSON GARY A ET UX	13-10-21.4
S	JONES NICHOLAS & EVELINE J	13-09-08
T	EDISON MARK C ET UX	13-09-09
U	BERTRAM BRIAN B & ADDIE L	13-09-30
V	CUNNINGHAM JOHN F	13-09-29.7
W	KELCH SCOTT EDWARD ET UX	13-09-29.5
X	THOMPSON MICHAEL C & CRYSTAL M	13-14-13
Y	ROGERSON CHESTER ET AL - LIFE	13-14-12
Z	BRIGGS ANDREW & MAXCINE	13-14-11
A2	MCWHORTER LELAND & DEBORAH 2018 IRREVOCABLE TRUST	13-14-10
B2	COULTER JAMES G & SONDR A K	13-14-9.7
C2	GODDARD RUSSELL E	13-14-9.5
D2	NORRIS THOMAS E ET UX	13-14-9.2
E2	MCCONNELL DAVID A	13-14-9.6
F2	STANFORD BETTY R & BRADLEY	13-14-30.1
G2	EBBERT JOHN D III ET UX	13-14-29.9
H2	NIVEN ROBERT M ET UX	13-14-29.12
I2	KNUTH DAVID W JR & NICOLE L	13-14-29.10
J2	SNIDER LINDA ELIZABETH	13-14-29.11
K2	FOSTER CHARLES S ET UX	13-14-38.1
L2	WILSON ROBERT J & REBECCA S	14-05-24.6
M2	FOSTER CAITLIN E	13-14-50
N2	SMITH EDWARD LEE II	14-05-26
O2	BLEDSOE BILLY JAMES SR & NORA -LIFE-BLEDSOE TIMOTHY & DAVID	14-05-26.2
P2	BLEDSOE BILLY J JR & CLARA M	14-05-26.4
Q2	ECO-VRINDABAN	15-02-18
R2	GORAKSHYA-SEVA & ENV EDU TR OF AMERICA INC	14-02-18.2
S2	HILL KAY F ET UX	14-05-30
T2	HILL KAY F ET UX	14-05-29.1
U2	HILL KAY F ET UX	14-05-32.4
V2	LILLEY ROGER W JR & TRICIA	14-05-32.6
W2	LILLEY ROGER W ET UX	14-05-32.5
X2	YOH KIM MARLENE	14-05-33
Y2	WHIPKEY ROGER ET UX	14-05-35
Z2	SIMONS JORDAN M & VICTORIA G BENLINE SIMONS	14-05-36.1
A3	DERROW SAMUEL R ET UX	14-05-39
B3	KELLEY RODNEY & BONNIE	14-05-38.1
C3	KELLEY RODNEY & BONNIE	14-05-38
D3	KELLEY RODNEY & BONNIE	14-05-38.2
E3	KELLEY RODNEY & BONNIE	14-05-38.3
F3	WALTER DANA F	14-05-38.4

DETAIL "B"



DETAIL "A"



I, THE UNDERSIGNED, HEREBY CERTIFY THAT THIS PLAT IS CORRECT TO THE BEST OF MY KNOWLEDGE AND BELIEF AND SHOWS ALL THE INFORMATION REQUIRED BY LAW AND REGULATIONS ISSUED AND PRESCRIBED BY THE DEPARTMENT OF ENVIRONMENTAL PROTECTION.

P.S. 708

*David L Jackson*

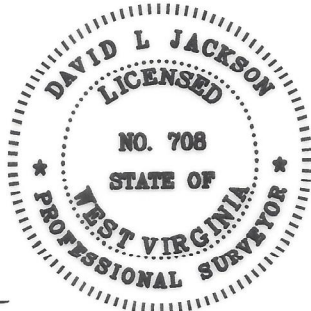

06/14/2024

REVISIONS:	COMPANY:		
	OPERATOR'S	DAVID REINBEAU MSH	API #: 47-051-02499
	WELL #:	406H	DATE: 10-05-2023
	DISTRICT:	UNION	COUNTY: MARSHALL
			STATE: WV
			SCALE: N/A
			DRAWING NO: WELL LOCATION PLAT 3

**JACKSON SURVEYING  
INC.**  
2413 EAST PIKE ST. # 112  
Clarksburg, WV 26302  
304-623-5851

ADJOINING OWNERS TABLE		
TRACT	SURFACE OWNER	TAX PARCEL
G3	WALTER DANA F	14-05-38.5
H3	FRANCIS LISA JANE	14-05-36.2
I3	BISHOP PENNY J ET VIR	14-05-39.1
J3	FRANCIS LISA JANE	14-05-37.1
K3	GALLOWAY HARRY L	14-05-11
L3	J & R DEVELOPMENT LLC	14-05-11.3
M3	SMITH MARK ALLEN ET UX	14-05-23
N3	KOONTZ COLE	14-05-24.8
O3	WILLIAMS CARL R & RHONDA L	14-05-24.5
P3	WILLIAMS CARL R & RHONDA L	14-05-24.4
Q3	KOONTZ JOHN R	14-05-24.3
R3	WOODS JOHN E SR & FRANCES J	14-05-24.2
S3	KOONTZ CARLE JR	14-05-24.1
T3	THOMAS WAYNE L - THOMAS MARILYN	13-14-39
U3	EBERT BRADLEY	14-05-24.9
V3	WALTER DANA F & VINCENT LORETTO	13-14-38
W3	WEST THOMAS JJR & KATHY ANN	13-14-34.1
X3	POLANSKI LYNDSAY N	13-14-41.2
Y3	FERDA BRIAN T	13-14-46.2
Z3	OLDFIELD KAREN KAY	13-14-33
A4	GRAY DARYL J	13-14-49
B4	LILLEY PAUL THOMAS	13-13-17
C4	YOHO GAIL L & RONNIE E	13-14-8.4
D4	BECKNER DAVID E & DEBORAH K	13-14-7.3
E4	LEWEY CHARLES L & MARGARET A	13-14-7.1
F4	DORAN BRIAN W ET UX	13-14-7.4
G4	COTTRELL COLE T	13-14-7.5
H4	CHAMBERS DOROTHY	13-14-6.2
I4	MURPHY MICHAEL A & BLACK AMY S	13-14-7.6
J4	GIVENS BRUCE E ET UX	13-14-7.2
K4	GIVENS BRUCE E ET UX	13-14-06
L4	KENDZIERSKI ALAN B ET UX	13-14-6.4
M4	CLOVIS JUSTIN	13-14-6.3
N4	TROWBRIDGE ROBEYN & JOSHUA SKIDGEL	13-14-6.1
O4	TROWBRIDGE ROBEYN & JOSHUA SKIDGEL	13-14-05
P4	FREEMAN RAYMOND CHRISTOPHER	13-14-03
Q4	CAMPBELL CODIE JOHNELLE	13-14-02
R4	ANDERSON MICHAEL L	13-13-14
S4	TH EXPLORATION LLC	13-13-13.1
T4	TH EXPLORATION LLC	13-13-13.3
U4	NORRIS TABITHA L	13-13-13.2
V4	COOPER TIM L	13-09-31.3
W4	FRYE JACQUELINE L & CHARLES G	13-09-31.1
X4	DEMURI HOME & GARDEN LLC	13-09-34
Y4	KIMBERLY JORDAN A	13-09-35
Z4	HUCK MARY I ET AL	13-09-36
A5	GETCHEY RONALD D	13-09-37
B5	WEST RICHARD L & TIMBERLY A	13-09-38
C5	WEST RICHARD L & TIMBERLY A	13-09-39
D5	FRANCIS SAMUEL E	13-09-42
E5	ROUSE PENNY L - TOD	13-09-43
F5	PHILLIPS JANET M	13-09-32.6
G5	PHILLIPS JANET	13-09-32.8
H5	WRIGHT DAVID JAMES	13-09-32.4

ADJOINING OWNERS TABLE		
TRACT	SURFACE OWNER	TAX PARCEL
I5	CRAKE ROBERT J & SHELLEY S	13-09-32.7
J5	CRAKE ROBERT J & SHELLEY S	13-09-32.3
K5	EAGLE LTD	13-09-32.1
L5	CHAMBERS ROBIN L & DENICE E	13-09-33.2
M5	CHAMBERS ROBIN L & DENICE E	13-09-33.1
N5	MILLER KENNETH LEE - TOD	13-09-33
O5	SCHABER LESLIE B & LORI D	13-13-10
P5	SIBURT ERIC R & CARLA M	13-13A-01
Q5	STURGILL JULIE L & JOE D	13-10-24
R5	METS PROPERTIES LLC	13-10-24.1
S5	SCHABER LESLIE B & LORI D	13-13-10.1
T5	MARSH DAVID A ET UX	13-10-28
U5	THORN RONNIE L & BETH A	13-10-30.1
V5	ELLIOTT GLENN F	13-10-30
W5	SPIELVOGEL HARRY C ET UX	13-10B-10
X5	LOY JEFFREY A & JULIE M	13-10-31
Y5	MERINAR KENNETH LEE & LEEANN	13-10B-08
Z5	GAST COREY M & JOLIE A	13-10-21.10
A6	SHAW SIDNEY S & ROBIN MARIE	13-10B-02
B6	SHAW SIDNEY S & ROBIN MARIE	13-10B-01
C6	BOWERS MARY L	13-10B-37
D6	WISE CLARA L	13-10-18
E6	CARTER KELLY J	13-10-19
F6	CARTER KELLY J	13-10-15.1
G6	WALTON DANIEL JR & THERESA	13-08-17
H6	WALTON DANIEL JR & THERESA	13-08-18
I6	MCCOMBS THOMAS E & BETH E - TOD	13-08-19
J6	PRESBYTERIAN CHURCH	13-08-20
K6	ALLEN GROVE PRESBYTERIAN CHURCH	13-08-15.1
L6	KAHLBAUGH DAVID W & DELORES - TOD	13-07-24
M6	HIERONIMUS C KEITH ET UX	13-7A-23
N6	SHERRARD CILMERTY	13-7A-22
O6	JOHNSON GILBERT	13-7A-03
P6	MCCOMBS THOMAS E & BETH E - TOD	13-08-16
Q6	PATTERSON DANIEL & MICHELLE	13-07-22
R6	MCLAUGHLIN SHAWN & ELIZABETH	13-08-23
S6	PERRY JOSEPH P JR	13-08-24
T6	THORN JACLYN A & JASON K	13-08-25
U6	SBERNA JOSEPH LJR & TAMMY	13-7E-01
V6	CRAWFORD GARY J	13-7E-07
W6	JOSEPH WILLIAM F & SUSAN L	13-7E-08
X6	MALARSKI CHAD	13-7E-09
Y6	BOARD OF EDUCATION	13-07-16
Z6	BOARD OF EDUCATION	13-07-17
A7	MCCOMBS JOHN A SR & MARILYN S	13-07-22.1
B7	REINBEAU DAVID W & SHELLEY A	13-07-22.3
C7	REINBEAU DAVID W & SHELLEY A	13-07-21.1
D7	BOWMAN MICHAEL ET UX	13-08-28
E7	BOWMAN MICHAEL J & CONSTANCE G	13-07-21
F7	ALEXANDER LORRAINE	13-07-20
G7	ALEXANDER LORRAINE	13-07-18.1
H7	ALEXANDER LORRAINE	13-07-18
I7	SAMPSON EDITH VIRGINIA EST	13-07-19
J7	NARRISH KEVIN	13-08-30
K7	SOUTH CHRISTOPHER C	13-08-31

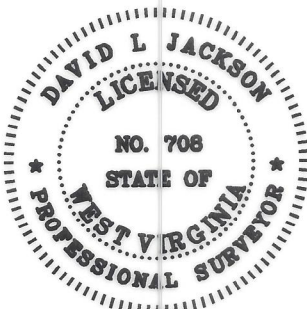

I, THE UNDERSIGNED, HEREBY CERTIFY THAT THIS PLAT IS CORRECT TO THE BEST OF MY KNOWLEDGE AND BELIEF AND SHOWS ALL THE INFORMATION REQUIRED BY LAW AND REGULATIONS ISSUED AND PRESCRIBED BY THE DEPARTMENT OF ENVIRONMENTAL PROTECTION.

P.S. 708

*David L Jackson*

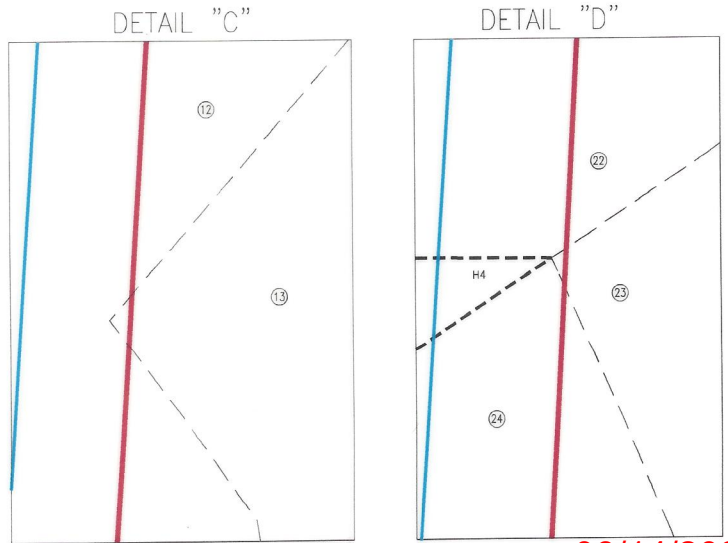

06/14/2024

REVISIONS:	COMPANY:	<b>SWN</b> Production Company, LLC		<b>SWN</b> Production Company™	
	OPERATOR'S	DAVID REINBEAU MSH	API #:	DATE: 10-05-2023	
	WELL #:	406H	47-051-02499	DRAWN BY: N. MANO	
	DISTRICT:	COUNTY:	STATE:	SCALE: N/A	
	UNION	MARSHALL	WV	DRAWING NO:	
				WELL LOCATION PLAT 4	

**JACKSON SURVEYING  
INC.**

2413 EAST PIKE ST. # 112  
Clarksburg, WV 26302  
304-623-5851

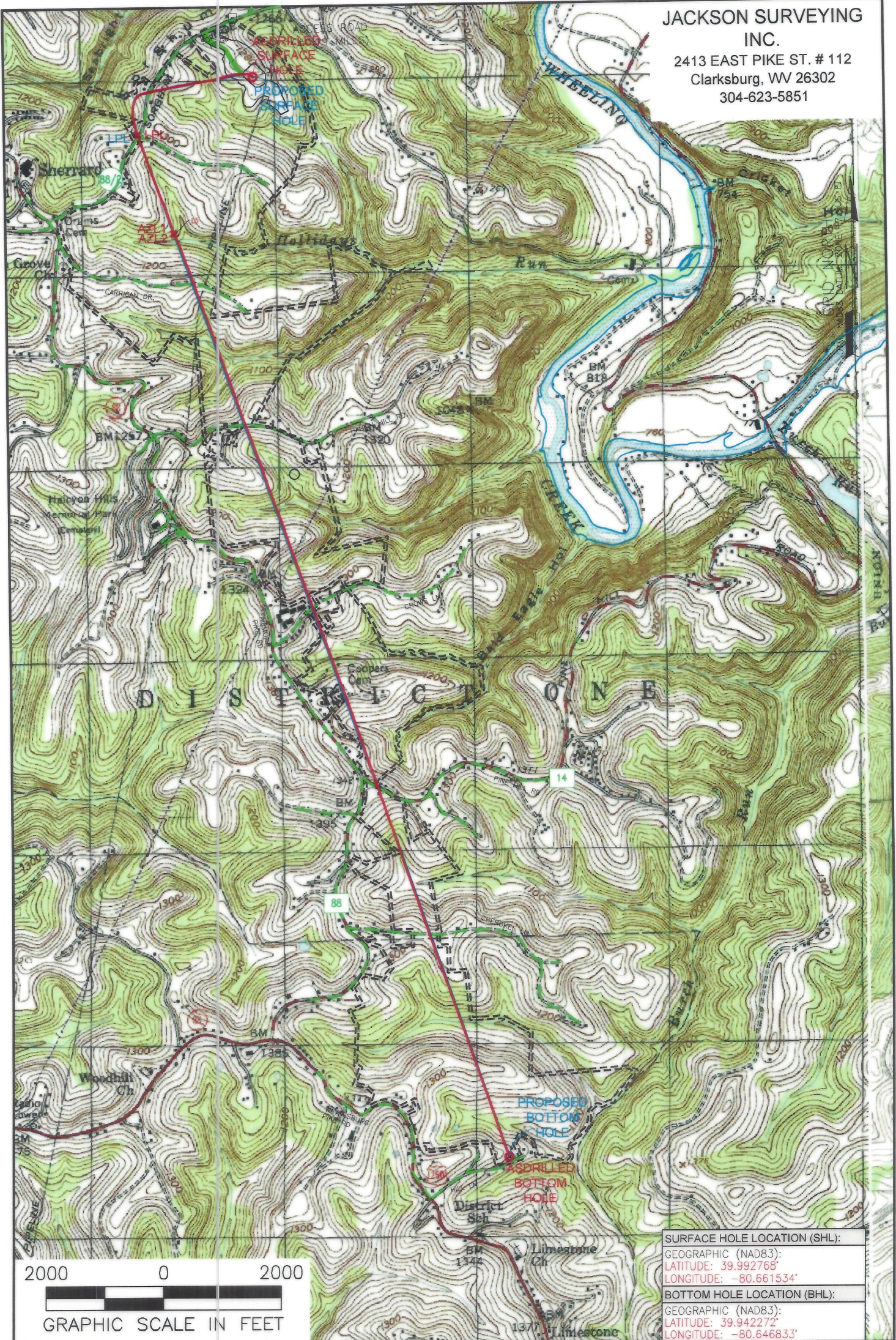

<b>SURFACE HOLE LOCATION (SHL):</b>
GEOGRAPHIC (NAD83):
LATITUDE: 39.992768'
LONGITUDE: -80.661534'
<b>BOTTOM HOLE LOCATION (BHL):</b>
GEOGRAPHIC (NAD83):
LATITUDE: 39.942272'
LONGITUDE: -80.646833'

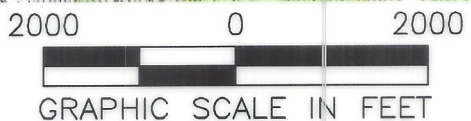

**NOTES ON SURVEY**

1. SURFACE AND ROYALTY OWNER INFORMATION AND THEIR BOUNDARIES SHOWN HEREON WERE PLOTTED FROM DEEDS AND/OR TAX PARCEL MAPS PROVIDED BY CLIENT AND/OR FIELD LOCATIONS.
2. THIS PLAT DOES NOT REPRESENT A BOUNDARY SURVEY OF THE PARCELS SHOWN HEREON.
3. ALL INSETS ARE GRID NORTH UNLESS OTHERWISE DEPICTED.

**LEGEND:**

- PROPOSED SURFACE HOLE / BOTTOM HOLE
- EXISTING / PRODUCING WELLHEAD
- LPL ✖ LANDING POINT LOCATION
- W EXISTING WATER WELL
- S EXISTING SPRING
- DRILLING UNIT
- = LEASE BOUNDARY
- ASDRILLED PATH
- PROPOSED PATH

06/14/2024

<b>WELL OPERATOR:</b> SWN PRODUCTION COMPANY, LLC	<b>API #:</b> 47-051-02499	<b>WELL (FARM) NAME:</b> DAVID REINBEAU MSH	<b>WELL #</b> 406H
<b>ADDRESS:</b> 1300 FORT PIERPONT ROAD, SUITE 200 MORGANTOWN, WV 26508	<b>COUNTY - CODE</b> MARSHALL - 051	<b>DISTRICT; UNION</b>	
<b>SURFACE OWNER:</b> SHELLY A. & DAVID W. REINBEAU	<b>USGS 7 1/2 QUADRANGLE MAP NAME</b> MOUNDSVILLE, WV		