

**JACKSON SURVEYING
INC.**
2413 EAST PIKE ST. # 112
Clarksburg, WV 26302
304-623-5851

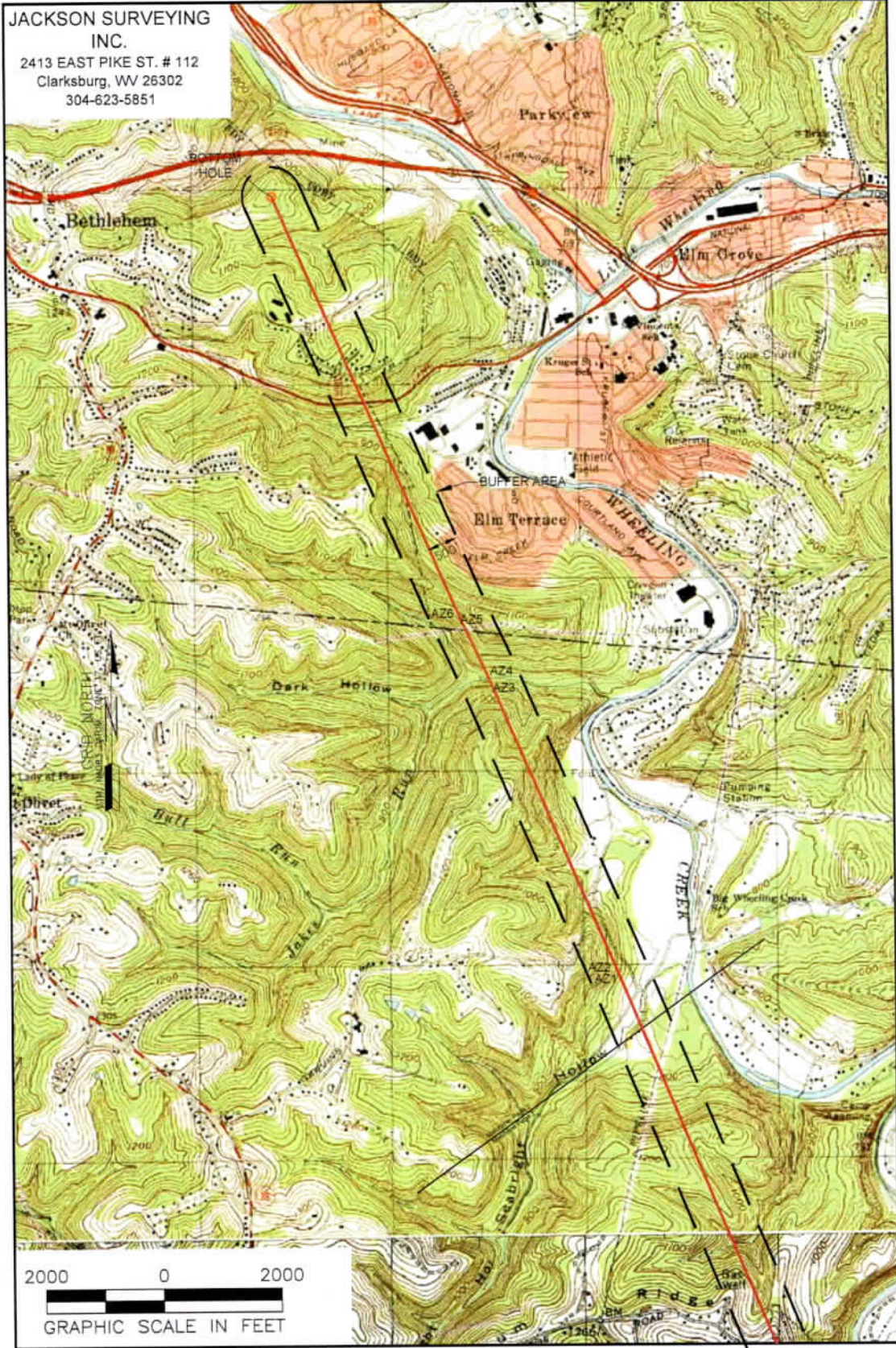

NOTES ON SURVEY:
1. SURFACE AND ROYALTY OWNER INFORMATION AND THEIR BOUNDARIES SHOWN HEREON WERE PLOTTED FROM DEEDS AND/OR TAX PARCEL MAPS PROVIDED BY CLIENT AND/OR FIELD LOCATIONS.
2. THIS PLAT DOES NOT REPRESENT A BOUNDARY SURVEY OF THE PARCELS SHOWN HEREON.
4. ALL INSETS ARE GRID NORTH UNLESS OTHERWISE DEPICTED.

LEGEND:

PROPOSED SURFACE HOLE / BOTTOM HOLE	ACCESS ROAD
EXISTING / PRODUCING WELLHEAD	PUBLIC ROAD
LPL* LANDING POINT LOCATION	ACCESS ROAD TO PREV. SITE
FLOOD PLAIN	LEASE BOUNDARY
	PROPOSED PATH

WELL OPERATOR:
SWN PRODUCTION COMPANY, LLC
ADDRESS:
1300 FORT PIERPONT ROAD, SUITE 200 MORGANTOWN, WV 26508
SURFACE OWNER:
ROY A. SCHAFER JR. & EDWARD J. SCHAFER

WELL (FARM) NAME: BETTY SCHAFER MSH
WELL # 401H
SERIAL #
COUNTY - CODE MARSHALL - 051
DISTRICT; SAND HILL
USGS 7 1/2 QUADRANGLE MAP NAME MOUNDSVILLE, WV
API #

RECEIVED
Office of Oil and
AUG 03 2023
WV Department of
Environmental Protection

09/08/2023

**JACKSON SURVEYING
INC.**

2413 EAST PIKE ST. # 112
Clarksburg, WV 26302
304-623-5851

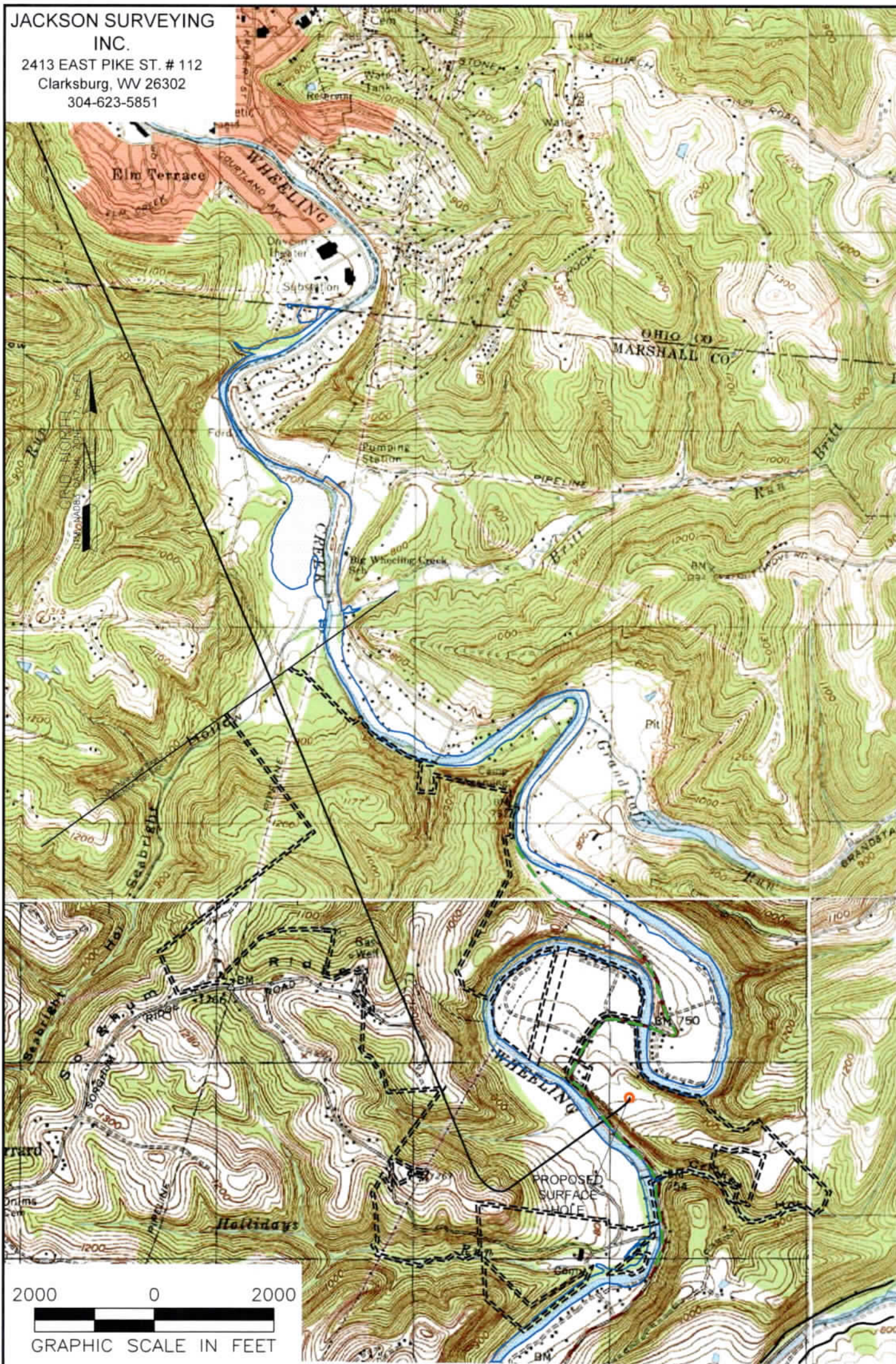

NOTES ON SURVEY

1. SURFACE AND ROYALTY OWNER INFORMATION AND THEIR BOUNDARIES SHOWN HEREON WERE PLOTTED FROM DEEDS AND/OR TAX PARCEL MAPS PROVIDED BY CLIENT AND/OR FIELD LOCATIONS.
2. THIS PLAT DOES NOT REPRESENT A BOUNDARY SURVEY OF THE PARCELS SHOWN HEREON.
3. ALL INSETS ARE GRID NORTH UNLESS OTHERWISE DEPICTED.

LEGEND:

- PROPOSED SURFACE HOLE / BOTTOM HOLE
- EXISTING / PRODUCING WELLHEAD
- ✱ LPL LANDING POINT LOCATION
- FLOOD PLAIN
- PUBLIC ROAD
- ACCESS ROAD TO PREV. SITE
- LEASE BOUNDARY
- PROPOSED PATH

09/08/2023

<p>WELL OPERATOR: SWN PRODUCTION COMPANY, LLC</p> <p>ADDRESS: 1300 FORT PIERPONT ROAD, SUITE 200 MORGANTOWN, WV 26508</p> <p>SURFACE OWNER: ROY A. SCHAFER JR. & EDWARD J. SCHAFER</p>	<p>WELL (FARM) NAME: BETTY SCHAFER MSH</p> <p>WELL # SERIAL # 401H</p> <p>COUNTY - CODE MARSHALL - 051</p> <p>DISTRICT; SAND HILL</p> <p>USGS 7 1/2 QUADRANGLE MAP NAME MOUNDSVILLE, WV</p> <p>API #</p>
---	--

**JACKSON SURVEYING
INC.**

2413 EAST PIKE ST. # 112
Clarksburg, WV 26302
304-623-5851

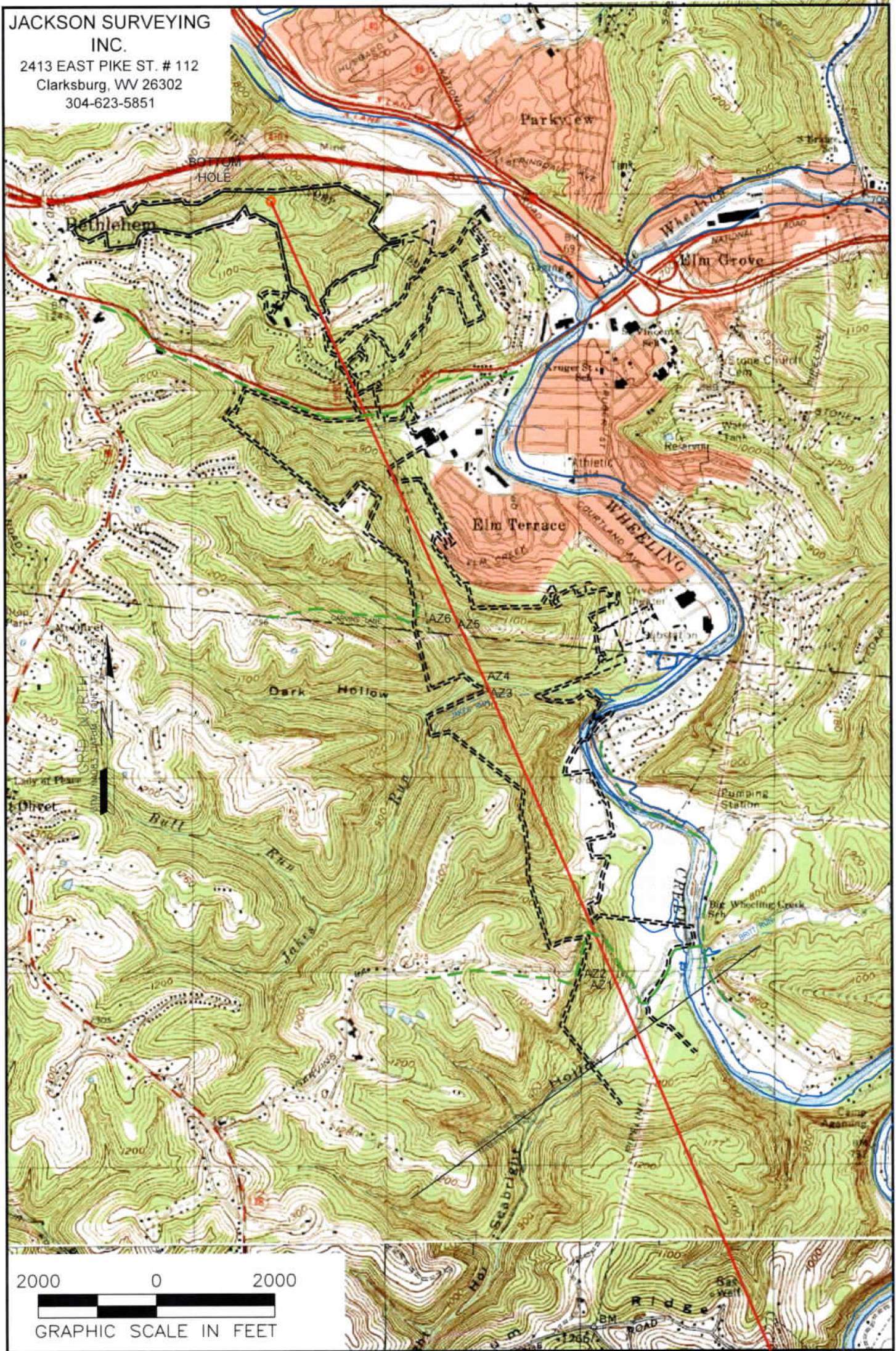

NOTES ON SURVEY
 1. SURFACE AND ROYALTY OWNER INFORMATION AND THEIR BOUNDARIES SHOWN HEREON WERE PLOTTED FROM DEEDS AND/OR TAX PARCEL MAPS PROVIDED BY CLIENT AND/OR FIELD LOCATIONS.
 2. THIS PLAT DOES NOT REPRESENT A BOUNDARY SURVEY OF THE PARCELS SHOWN HEREON.
 4. ALL INSETS ARE GRID NORTH UNLESS OTHERWISE DEPICTED.

LEGEND:	09/08/2023
○ PROPOSED SURFACE HOLE / BOTTOM HOLE	— PUBLIC ROAD
⊙ EXISTING / PRODUCING WELLHEAD	— ACCESS ROAD TO PREV. SITE
LPL* LANDING POINT LOCATION	== LEASE BOUNDARY
⊕ FLOOD PLAIN	— PROPOSED PATH

WELL OPERATOR: SWN PRODUCTION COMPANY, LLC	WELL (FARM) NAME: BETTY SCHAFER MSH	WELL # 401H	SERIAL #
ADDRESS: 1300 FORT PIERPONT ROAD, SUITE 200 MORGANTOWN, WV 26508	COUNTY - CODE MARSHALL - 051	DISTRICT; SAND HILL	API #
SURFACE OWNER: ROY A. SCHAFER JR. & EDWARD J. SCHAFER	USGS 7 1/2 QUADRANGLE MAP NAME MOUNDSVILLE, WV		

Latitude: 40°00'00" SURFACE HOLE 2,966'

Latitude: 40°05'00"

BOTTOM HOLE 3,371'

JACKSON SURVEYING INC. 2413 EAST PIKE ST. # 112 Clarksburg, WV 26302 304-623-5851

GRID NORTH UTM, NAD83 DATUM, ZONE 17, US FT

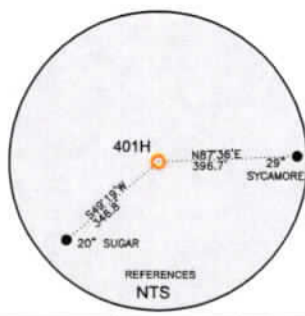
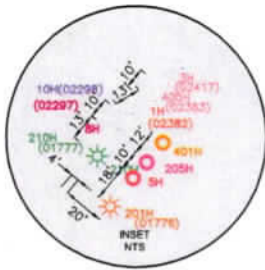

Longitude: 80°40'00" BOTTOM HOLE 12,957'

Longitude: 80°37'30" SURFACE HOLE 3,325'

Table with 6 columns: LOCATION, UTM (NAD83, ZONE 17, METERS), NORTHING, EASTING. Rows include SURFACE HOLE LOCATION (SHL), LANDING POINT LOCATION (LPL), and six AZIMUTH POINT LOCATIONS (AZL1-AZL6).

Table with 5 columns: LINE, BEARING, DISTANCE, DESCRIPTION, MONUMENT. Rows L1-L6 describe survey lines and their connections to landmarks and other wells.

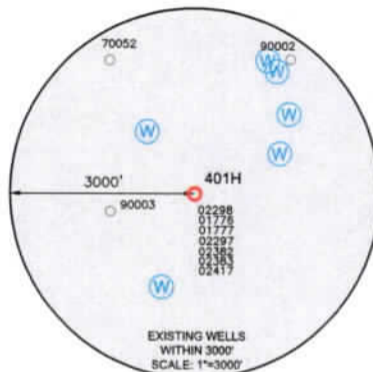
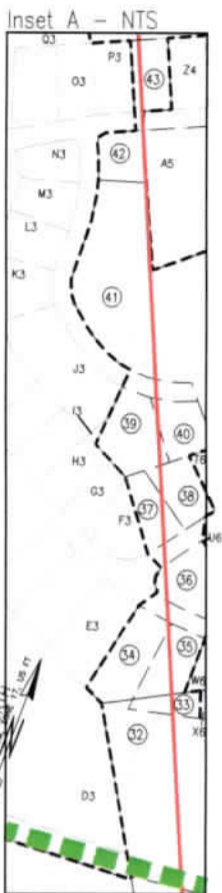

WELL RESTRICTIONS

- 1. NO OCCUPIED DWELLINGS > 2500 SQ FT. WITHIN 625 FEET OF CENTER OF PAD.
2. NO AGRICULTURE BUILDINGS > 2500 SQ FT. WITHIN 625 FEET OF CENTER OF PAD.
3. NO WATER WELLS OR DEVELOPED SPRINGS ARE WITHIN 250 FEET OF PROPOSED WELL.
4. NO PERENNIAL STREAMS, LAKES, PONDS, OR RESERVOIRS WITHIN 100 FEET OF THE LIMITS OF DISTURBANCE.
5. NO NATURALLY PRODUCING TROUT STREAM WITHIN 300 FEET OF LIMITS OF DISTURBANCE.
6. NO GROUND INTAKE OR PUBLIC WATER SUPPLY WITHIN 1000 FEET OF WELL PAD, LIMITS OF DISTURBANCE, E & S CONTROLS OR PUBLIC WATER SUPPLY.

NOTES ON SURVEY

- 1. SURFACE AND ROYALTY OWNER INFORMATION AND THEIR BOUNDARIES SHOWN HEREON WERE PLOTTED FROM DEEDS AND/OR TAX PARCEL MAPS PROVIDED BY CLIENT AND/OR FIELD LOCATIONS.
2. THIS PLAT DOES NOT REPRESENT A BOUNDARY SURVEY OF THE PARCELS SHOWN HEREON.
4. ALL INSETS ARE GRID NORTH UNLESS OTHERWISE DEPICTED.

I, THE UNDERSIGNED, HEREBY CERTIFY THAT THIS PLAT IS CORRECT TO THE BEST OF MY KNOWLEDGE AND BELIEF AND SHOWS ALL THE INFORMATION REQUIRED BY LAW AND REGULATIONS ISSUED AND PRESCRIBED BY THE DEPARTMENT OF ENVIRONMENTAL PROTECTION.

P.S. 708

David L Jackson



COMPANY: SWN Production Company, LLC

(+) DENOTES LOCATION OF WELL ON UNITED STATES TOPOGRAPHIC MAPS. WVDEP OFFICE OF OIL & GAS 601 57TH STREET CHARLESTON, WV 25034

MINIMUM DEGREE OF ACCURACY: 1/200. PROVEN SURVEY GRADE GPS ELEVATION: (NAVD 88, US FT)

BETTY SCHAFER MSH. OPERATOR'S WELL #: 401H. API WELL #: 47 STATE, 051 COUNTY, 02505 PERMIT

WELL TYPE: OIL [] WASTE DISPOSAL [] PRODUCTION [X] DEEP [] GAS [X] LIQUID INJECTION [] STORAGE [] SHALLOW [X]. WATERSHED: WHEELING CREEK (HUC-10). DISTRICT: SAND HILL COUNTY: MARSHALL. SURFACE OWNER: ROY A. SCHAFFER JR. & EDWARD J. SCHAFFER. OIL & GAS ROYALTY OWNER: ROY A. SCHAFFER JR. & EDWARD J. SCHAFFER. DRILL [X] DRILL DEEPER [] REDRILL [] FRACTURE OR STIMULATE [X] PLUG OFF OLD FORMATION [] PERFORATE NEW FORMATION [] CONVERT [] PLUG & ABANDON [] CLEAN OUT & REPLUG [] OTHER CHANGE [] (SPECIFY). TARGET FORMATION: MARCELLUS ESTIMATED DEPTH: 5,997' TVD 31,314' TMD

WELL OPERATOR: SWN PRODUCTION COMPANY, LLC ADDRESS: 1300 FORT PIERPONT ROAD, SUITE 200 CITY: MORGANTOWN STATE: WV ZIP CODE: 26508. DESIGNATED AGENT: BRITTANY WOODY ADDRESS: 1300 FORT PIERPONT ROAD, SUITE 200 CITY: MORGANTOWN STATE: WV ZIP CODE: 26508

Table with 2 columns: LEGEND (PROPOSED SURFACE HOLE / BOTTOM HOLE, EXISTING / PRODUCING WELLHEAD, LPL, EXISTING WATER WELL, EXISTING SPRING, SURVEYED BOUNDARY, DRILLING UNIT, LEASE BOUNDARY, PROPOSED PATH) and REVISIONS/DATE.

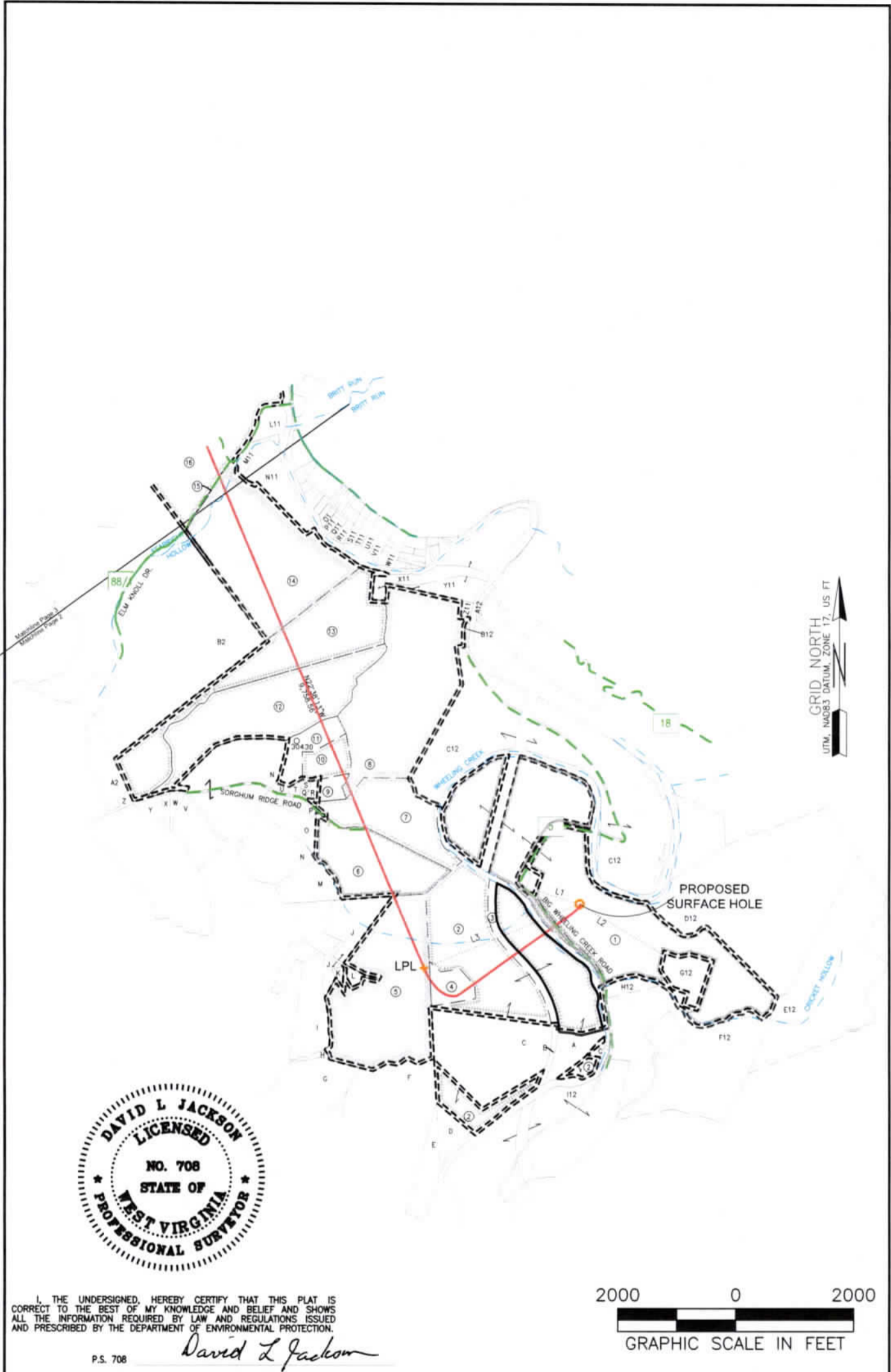

I, THE UNDERSIGNED, HEREBY CERTIFY THAT THIS PLAT IS CORRECT TO THE BEST OF MY KNOWLEDGE AND BELIEF AND SHOWS ALL THE INFORMATION REQUIRED BY LAW AND REGULATIONS ISSUED AND PRESCRIBED BY THE DEPARTMENT OF ENVIRONMENTAL PROTECTION.

P.S. 708

David L Jackson

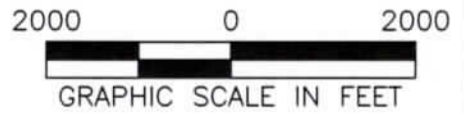

REVISIONS:	COMPANY:			DATE: 07-10-2023
		OPERATOR'S	BETTY SCHAFER MSH	API #
		WELL #:	401H	47-051-02505
		DISTRICT:	SAND HILL	COUNTY:
			MARSHALL	STATE:
				WV
				DRAWN BY: J. COCKERHAM
				SCALE: 1" = 2000'
				DRAWING NO:
				WELL LOCATION PLAT 2

**JACKSON SURVEYING
INC.**

2413 EAST PIKE ST. # 112
Clarksburg, WV 26302
304-623-5851

* HIGHLIGHTED PARCELS ARE WITH IN 50' OF THE PLANNED
WELLBORE AND MAY BE IMPACTED BY DRILLING ACTIVITY

WELL BORE TRACTS		
TRACT	SURFACE OWNER (S) / ROYALTY OWNER (R)	TAX PARCEL
1	SCHAFFER ROY A JR & SCHAFFER EDWARD J (S/R)	12-9-22
TRACT	SURFACE OWNER (S)	TAX PARCEL
2	HOGG THOMAS G & DONN W ET AL (S)	13-8-3
3	HOGG THOMAS G & DONN W ET AL (S)	13-8-4
4	KINNEER VERNON A JR ET AL (S)	13-8-5
5	KINNEER VERNON A JR ET AL (S)	13-8-6
6	BLACK BONNIE J TRUST (S)	13-8-2
7	HART JOHN J & RENEE A (S)	13-8-2.1
8	HART JOHN J & RENEE A (S)	13-3-11
9	BLACK TERRY J (S)	13-3-12.7
10	LILLEY DEANNA BLACK & MICHAEL (S)	13-3-12.11
11	BLACK DONNA M (S)	13-3-12.12
12	BONACCI FRANK A (S)	13-3-5.5
13	BONACCI BRIAN F (S)	13-3-5.1
14	COULLING LOUISE S (S)	13-3-5
15	COULLING LOUISE S ET AL (S)	13-3-5.3
16	WHITE HORSE FARM LLC (S)	13-3-2
17	FOLMAR EDITH A TRUST (S)	13-3-1
18	GIBSON DAVID T ET UX (S)	13-2-26
19	GIBSON WILLIAM E (S)	13-2-24
20	KLUG PEGGY A (S)	13-2-27
21	GIBSON WILLIAM A (S)	13-2-28.1
22	GIBSON WILLIAM E (S)	13-2-28
23	NORRIS BRANDON C & CARLIE (S)	13-2-21.1
24	LONG RICHARD E ET UX (S)	13-2-20
25	SCHANE THOMAS L & SANDREA M (S)	13-2-19
26	PERONI CONSTRUCTION INC (S)	10-W95-112
27	C J RYAN INC (S)	10-W95-109
28	CARROLL PATRICK J & JEAN A (S)	10-W94-1.1
29	GALE JAMES ASSET MGMT LLC (S)	1-RB2-24.1
30	TEAM SLEDD LLC (S)	10-W90-46
31	BOARD OF COMM OHIO CO (S)	10-W90-52
32	MEC ENTERPRISES INC (S)	10-W90A-1
33	REYNOLDS DENNIS A & ELIZABETH D (S)	10-W90A-1.1
34	REYNOLDS DENNIS A & ELIZABETH D (S)	1-RB2J-25
35	KUTROVAC JENNIFER A & GEORGE N (S)	1-RB2J-24
36	POTTER FRANKLIN L & P A (S)	1-RB2J-33
37	KLEEH SALLY J (S)	1-RB2J-41
38	POTTS MICHAEL A & ANDREAS JENNY M (S)	1-RB2J-40
39	BOURGO JOSEPH R (S)	1-RB2J-61.3
40	BOURGO JOSEPH R (S)	1-RB2J-61.4
41	WILSON B E & S K (S)	10-W80-1.4
42	CARNEY MICHAEL A & CYNTHIA TOD (S)	1-RB2J-96
43	KOWALSKI CHESTER J & TAMA A (S)	1-RB2J-132
44	WHEELING PROPERTIES CO ADDI (S)	1-RB2-20

ADJOINING OWNERS TABLE		
TRACT	SURFACE OWNER	TAX PARCEL
I2	SEIDLER PATRICIA L IRREVOCABLE TRUST	13-2-14.7
J2	RAHBAR AHMAD CREDIT SHELTER TRUST	13-2-102
K2	RENFORTH GEORGE III	13-2-16.2
L2	POTTS TAYLOR & POTTS KRISTIN	1-RB2-31.9
M2	POTTS JOHN W & ROSE A	1-RB2-31.2
N2	WHEELING ANTENNA CO C/O COMCAST CORPORATION	1-RB2-26
O2	DUDEK CHRISTOPHER T & GRISOLANO MEGAN E	1-RB2M-55
P2	DUDEK CHRISTOPHER T & GRISOLANO MEGAN E	1-RB2M-43
Q2	KURKO BRIAN S	1-RB2M-42
R2	BRANNAN MARK & DONNA K	1-RB2M-40
S2	HAHLE ELEANOR T (LE); GUY ROBERT D; GUY CHERYL H	1-RB2M-31.11
T2	STRAUB JOSEPH H EST; MARGARET STRAUB	1-RB2-31
U2	CONRAD JOSHUA D & TRISHA J	1-RB2-27.3
V2	CONRAD JOSHUA D & TRISHA J	1-RB2-24
W2	DLESK RICHARD J SR	1-RB2-24.2
X2	DLESK RICHARD J SR	1-RB2-24.3
Y2	DLESK ROSALIE J	1-RB2-34.4
Z2	DLESK ROSALIE J	1-RB2-34.3
A3	APEX SELF-STORAGE LLC	1-RB2-21.2
B3	APEX SELF-STORAGE LLC	1-RB2-21.4
C3	CRAIN VICTORIA P	1-RB2-22
D3	APEX SELF-STORAGE LLC	1-RB2-37
E3	MATTUCCI MARK A JR	1-RB2J-23
F3	KLEEH SALLY J	1-RB2J-42
G3	HALL BETTY JO IRREVOC TRUST	1-RB2J-43
H3	BOURGO JOSEPH R	1-RB2J-44
I3	BOURGO JOSEPH R	1-RB2J-103.1
J3	WILSON BRUCE E & SONDRRA K	1-RB2J-101
K3	ASHBROOK BRIAN K & DEBORAH A	1-RB2J-100
L3	WEISHAR JOHN J & L	1-RB2J-99
M3	TRUAX SUSAN E & DAVID B JR	1-RB2J-98
N3	TRUAX SUSAN E & DAVID B JR	1-RB2J-97
O3	BAUERLE RALPH & VICKI L	1-RB2J-20.8
P3	SEALS CARLY R & ANDREW J SR	1-RB2J-131
Q3	GHAPHERY BRIAN A; GHAPHERY CHRISTINA W	1-RB2J-20.5
R3	NERNBERG A RICHARD TRUST 1/2 INT & NERNBERG SUSAN L 1/2 INT	1-RB2J-146
S3	VILLAGE OF BETHLEHEM	1-RB2-17.4
T3	JOSEPH MICHAEL A & V J	1-RB2D-35
U3	BLEIFUS LEO A JR	1-RB2-18.1
V3	WHEELING PROPERTIES CO ADDI	1-RB2-18
W3	TAYLOR JOSEPH WILLIAM	1-RB2-19
X3	TAYLOR JOSEPH WILLIAM	1-RB1-20
Y3	BLEIFUS LEO	1-RB2C-109
Z3	BLEIFUS LEO A JR	1-RB2C-108.1
A4	SULEK DONALD L & L	1-RB2C-107
B4	KLOSS ROBERT A & DONNA J	1-RB2C-101
C4	CUCHTA BEAU	1-RB2C-100
D4	TAYLOR JOSEPH WILLIAM	1-RB2C-95
E4	BOARD OF EDUCATION	1-RB2C-94
F4	BETHLEHEM UNITED PRESBYTERIAN CHURCH TRUSTEES	1-RB2C-36
G4	PRESBYTERY OF WHEELING (SYNOD OF WV)	1-RB1Q-36
H4	SCHEHL MICHAEL A & CHRISTINA L	1-RB1Q-39
I4	WV DEPT OF TRANSPORTATION	US RT 470
J4	DIERINGER SCOT S	1-RB1Q-107.1
K4	SASEEN MARK S & ALLISON M	1-RB1-18.1
L4	CITY OF WHEELING	10-W80-1.3
M4	CITY OF WHEELING	10-W80-1.1
N4	SWIGER JUSTIN A & STEPHANIE M	1-RB3-14
O4	MORRIS JAY R & TINA M	1-RB3-13
P4	RAMSEY BRYAN S & MICHELE A	1-RB3-7
Q4	BAYHA DEBORAH S	1-RB3-6
R4	RAMOS SCOTT B & RAMOS AMY D	1-RB3-5
S4	BAKER MARK J & DAYNA M	1-RB3-4.1
T4	WARMAN JAMES J & CARRIE REDD	1-RB3-4
U4	WARMAN JAMES J & CARRIE REDD	1-RB3-3
V4	CORNELL CHARLES D & LINDA J	1-RB2J-152
W4	POLSINELLI FRANK & POLSINELLI KIMBERLY A - TOD	1-RB2J-151
X4	BREIDING DORENE	1-RB2J-149
Y4	CHAMBERLAIN DONALD	1-RB2-20.4
Z4	TENNANT DORIS JEAN - TOD	1-RB2J-134
A5	CHEN SHUXIANG & ZHENG SUI	1-RB2J-111
B5	DIMMICK DANIEL S & SUSAN M	1-RB2J-113
C5	FORNEY RANDY L & REBECCA S	1-RB2J-114
D5	COTTON DEREK A	1-RB2J-115
E5	PARISI VINCENT J & N E	1-RB2J-116
F5	MATESIC CHERI L	1-RB2J-117
G5	JOHNSTON DAVID W & DIANA	1-RB2J-118
H5	BISHOP TIMOTHY R & STACY M	1-RB2J-119
I5	DUNLEY ROBERT WILLIAM II & SHERRI	1-RB2J-120
J5	DUNLEY ROBERT WILLIAM II & SHERRI	1-RB2J-121

ADJOINING OWNERS TABLE		
TRACT	SURFACE OWNER	TAX PARCEL
A	OHIO COUNTY COAL RESOURCES INC	13-8-3.2
B	OHIO COUNTY COAL RESOURCES INC	13-8-4.1
C	CONSOLIDATION COAL COMPANY	12-10-1.3
D	DEBOLT JANICE	13-9-1
E	OHIO COUNTY COAL RESOURCES INC	13-8-3.1
F	CUNNINGHAM GEORGE A	13-9-3
G	ROCKY PEARL FARM LLC	13-9-6
H	CONNER AMBER D & HANES DAVID JR	13-8-12
I	KINNEER JAMIE ET UX	13-8-7.9
J	KINNEER VERNON A JR ET AL	13-8-7
K	CONSOLIDATION COAL COMPANY MURRAY ENERGY C/O LAND DEPT	13-8-6.1
L	KINNEER JAMIE ET UX	13-8-6.2
M	ROUSH MATTHEW G	13-8-34
N	LOY EUGENE EST ET AL	13-8-1
O	BLACK BONNIE J TRUST	13-3-12
P	BLACK BONNIE J TRUST	13-3-12.2
Q	LILLEY DEANNA KAY BLACK ET VIR	13-3-12.6
R	BLACK TERRY J	13-3-12.8
S	LILLEY DEANNA K & MICHAEL C	13-3-12.3
T	BLACK MILDRED LOUISE - TOD	13-3-12.5
U	BLACK DONNA M	13-3-12.1
V	FUNK CHARLES D ET UX	13-8-32
W	KOSTELECKSKY JOSEPH J JR & CAROLYN	13-8-31.1
X	SOUTH CHRISTOPHER C	13-8-31
Y	NARRISH KEVIN	13-8-30
Z	SAMPSON EDITH VIRGINIA EST	13-7-19
A2	ALEXANDER LORRAINE	13-7-18
B2	COULLING LOUISE S ET AL	13-3-3
C2	ISER RONALD J ET UX	13-2-88
D2	WILLIS CHARLES ROBERT ET AL	13-2-29
E2	LONG RICHARD E ET UX	13-2-34
F2	LONG RICHARD E ET UX	13-2-35
G2	LAUTER FRANK ET AL	13-2-36
H2	SEIDLER E DALE JR	13-2-14.9

REVISIONS:

COMPANY:

SWN
Production Company, LLC

SWN
Production Company™

09/08/2023

OPERATOR'S BETTY SCHAFFER MSH

API #

DATE: 07-10-2023

WELL #: 401H

47-051-02506

DRAWN BY: J. COCKERHAM

DISTRICT:
SAND HILL

COUNTY:
MARSHALL

STATE:
WV

SCALE: N/A

DRAWING NO:
WELL LOCATION PLAT 4

**JACKSON SURVEYING
INC.**

2413 EAST PIKE ST. # 112
Clarksburg, WV 26302
304-623-5851

* HIGHLIGHTED PARCELS ARE WITH IN 50' OF THE PLANNED
WELLBORE AND MAY BE IMPACTED BY DRILLING ACTIVITY

ADJOINING OWNERS TABLE		
TRACT	SURFACE OWNER	TAX PARCEL
M5	BELTRONDO ASHLEY L & MATTHEW D	1-RB2J-123
N5	BELTRONDO ASHLEY L & MATTHEW D	1-RB2J-124
O5	VERNON ERIC G & JILL D - TOD	1-RB3-12
P5	MIEHLE FAMILY REVOCABLE LIVING TRUST	1-RB3-11
Q5	STERLING TERRY A & KAREN L	1-RB3-30
R5	GARLOCH COURTNEY M	1-RB3-9
S5	WILSON BRADLEY M & MALLORY M	1-RB3-8
T5	TSIKOURIS JAMES & SHELLY	1-RB3-15
U5	CITY OF WHEELING	10-W80-1.2
V5	MASON TERRENCE L	10-W81-10.1
W5	MASON TERRY	10-W81-1
X5	BERKAT PROPERTIES LLC	10-W81-2
Y5	JENKINS ROBIN L	10-W81-2.1
Z5	SMOOT RICHARD E & ANGELA J	10-W81-3
A6	HUNTINGTON SUSAN	10-W81-4
B6	SMITH STEVEN & LINDA P	10-W81-5
C6	SAYTOR JOHN FJR	10-W81-6
D6	JEHOVAH WITNESSES OF WHEELING CONGREGATION TRUSTEES	10-W81-7
E6	JEHOVAH WITNESSES OF WHEELING CONGREGATION TRUSTEES	10-W81-8
F6	JEHOVAH WITNESSES OF WHEELING CONGREGATION TRUSTEES	10-W81-9
G6	WHEELING HOUSING AUTHORITY	10-W81-9.1
H6	WHEELING HOUSING AUTHORITY	10-W81-9.3
I6	MAXWELL CONSTRUCTION LLC	10-W86-416
J6	WILSON DONALD M & DANI J	1-RB3-1.7
K6	HUNTER GREGORY W & DEBORA L	1-RB3-1.1
L6	DHAHIR HAITHAM JAWAD SHAYMAA	1-RB3-1.9
M6	SMITH DIANNA M	1-RB3-1.12
N6	HINTON DONALD L & N J	1-RB2J-60
O6	TURANI WILL A & TRACEY S	1-RB2J-61.2
P6	WILSON CHRISTOPHER M & ERICA M	1-W80-1.5
Q6	ROTH BRIAN P & TRISHA R	1-RB2J-61.1
R6	HOFFMAN GARY L & P A	1-RB2J-37
S6	KOVALCHIE JOHN S III & C K	1-RB2J-38
T6	BARR MELISSA M	1-RB2J-39
U6	DZINGELESKI ELIZABETH ANN - TOD	1-RB2J-34
V6	MATTER JENNIFER R	1-RB2J-32
W6	DUFFY LAURINDA JEAN	1-RB2J-26
X6	DUFFY LAURINDA JEAN	10-W90A-1.2
Y6	JNK PROPERTIES	10-W90A-2
Z6	SCHIFFER THOMAS	10-W90A-3
A7	MEC ENTERPRISES	10-W90A-4
B7	BOARD OF COMMERCE OHIO COUNTY	10-W90A-8
C7	UNKNOWN OWNER	10-W90A-9
D7	PIAZZA BARBARA L - TOD	10-W90-53
E7	PIAZZA BARBARA L - TOD	10-W90-54
F7	GOMEZ RAYMOND L & JENNIFER L	10-W90-55
G7	GOMEZ RAYMOND L & JENNIFER L	10-W90A-35
H7	TEAM SLEDD LLC	10-W90-49
I7	TEAM SLEDD LLC	10-W90-47
J7	TEAM SLEDD LLC	10-W90-50
K7	EDWARDS TERRY L & CHRYSAL A	10-W90-31
L7	KOEGLER TODD M & B J	10-W90-32
M7	SYRYLO GARY L & C M	10-W90-33
N7	PREZELENSKI JOHN & B	10-W90-34.1
O7	PREZELENSKI JOHN & B	10-W90-35
P7	DUVALL SANDRA K	10-W90-36
Q7	ABPLANALP HARRY A JR & M	10-W90-37
R7	BAKER GINA M ET AL	10-W90-38
S7	JEFFERSON JAMES A & ZATAWSKI AMI	10-W90-39
T7	CURTIS LINDA W	10-W90-40
U7	KOUSKI THOMAS & RONDALYNN -RTO FRANCIS KRISTIN & B T KOUSKI	10-W90-41
V7	EBERLING BERNARD J	10-W90-42
W7	SCHWERTFEGER CODY & KATHERINE	10-W94-16
X7	DESANTIS MATTHEW JAMES	10-W94-17
Y7	LLOYD PATRICK R & SARAH E	10-W94-15
Z7	BROSSMAN MARK C	10-W94-1
A8	BROSSMAN MARK C	10-W94-1.3
B8	DEWITT ALEC MICHAEL & LAKEN M	10-W94-2
C8	EHLER C EDWARD & SHAREN K	10-W94-3
D8	GAUS GARY M & KARLA S	10-W94-4
E8	MUDGE RONALD A JR & G C	10-W94-5
F8	BASILONE FRANK J & K L	10-W94-6
G8	MATTHEWS DORLA	10-W94-7
H8	DEFILIPPO NANCE	10-W94-8
I8	SCHMITT JAMES H & J L	10-W94-9
J8	PARLEE MARK B	10-W95-146
K8	MOWDER KRISTEN L	10-W95-147
L8	CARNEY TAMMY LYNN - TOD	10-W95-148
M8	KRAJEWSKI FAMILY IRREV TRUST, KRAJEWSKI LEO J TRUSTEE	10-W95-149
N8	FARRELL STEPHEN V & CHRISTINE	10-W95-150



ADJOINING OWNERS TABLE		
TRACT	SURFACE OWNER	TAX PARCEL
O8	LEFTWICH NEIL & MCFARLAND JUDY	10-W95-151
P8	RALBOVSKY VICKI L, NICHERSON BRIAN	10-W95-152
Q8	TROSCHE JUDITH S	10-W95-153
R8	DUKE MICHAEL S	10-W95-154
S8	HUGHES VICTORIA R	10-W95-155
T8	REMIAS WILLIAM P JR & REMIAS MARY F - TOD	10-W95-156
U8	ROBINSON MACIE	10-W95-157
V8	EBARB JANICE L	10-W95-158
W8	PALMER JAMES J & STACIE B	10-W95-159
X8	SIEBER MICHAEL G & MARY C/O SIEBER MARY C	10-W95-160
Y8	TICICH JOSEPH B & JOHNSTON W L	10-W95-161
Z8	GIERRIERO ROSEMARY E	10-W95-162
A9	LEE ROBIN M	10-W95-163
B9	ICE CHARLES & ARIA D	10-W95-164
C9	SMITH BRANDON T	10-W95-168
D9	PELUCETTE PAUL M & MEGHAN E HORAN	10-W95-194
E9	TRUAX LEE D & CLUNE TARA S	10-W95-109.1
F9	ZAMBITO ALFONSO J	10-W95-109.7
G9	SMITH DAVID & DIANE IRR TRST SMITH DAVID L & DIANE K TEES	10-W95-109.8
H9	C J RYAN INC	10-W95-109.6
I9	MATYSKIELA ERIC & KRISTNA	10-W95-109.11
J9	SALEM THOMAS & PAULINE	10-W95-109.14
K9	NEVERLY RAYMOND J & MELANIE B	10-W95-109.4
L9	GALARDI DIANE T	10-W95-109.3
M9	CONTRAGUERRO R C & J A	10-W95-109.10
N9	CONTRAGUERRO ROBERT C SR JODY A	10-W95-109.13
O9	WHARTON PETER R ET AL	10-W95-109.15
P9	GUMP RENTALS LLC	10-W95-220
Q9	GUMP RENTALS LLC	10-W95-219
R9	BUTTS RONALD M & TINA M	10-W95-219.1
S9	BUTTS RONALD M & TINA M	10-W95-218
T9	BUTTS RONALD M & TINA M	10-W95-217
U9	SHELEK DONALD W & CHRISTY L	10-W95-216
V9	DUNLEVY RICHARD B & JENNIFER L	10-W95-215
W9	WILSON CHERYL B	10-W95-214
X9	WILSON CHERYL B	10-W95-221
Y9	BONACCI BRIAN F	10-W95-213
Z9	DIETRICH THOMAS V & JUDITH L	10-W95-212
A10	RYAN C J INC	10-W95-211
B10	JOHNSON DANIEL J & JAMIE L	10-W95-210
C10	SMALL LAND HOLDINGS CO	10-W95-210.1
D10	DEI TODD D & STACIE L	10-W95-209
E10	MUSSER NATHAN M & AMBER L	10-W96-31
F10	CARDINAL HEALTH 110 LLC	10-W96-39.1
G10	WOKCİK STEPHEN E III & CRISTI	10-W96-41
H10	ROBRECHT RICHARD M & SUSAN L	10-W95-112.7
I10	PEKUNSKY CAROLINE B	10-W96-42
J10	BENTZ CHAD EDWARD & AMBER LYNN	10-W95-112.1
K10	WHEELER CHARLES S D & DENISE M	10-W95-112.4
L10	PERONI CONSTRUCTION INC	10-W95-111.1
M10	PERONI CONSTRUCTION INC	10-W95-111
N10	PERONI LOUIS D & ELLEE M	10-W95-112.3
O10	PERONI CONSTRUCTION INC	10-W96-39.2
P10	ROBRECHT RICHARD M & SUSAN L	10-W95-112.8
Q10	DOUGHERTY CHERYL L	10-W95-112.5
R10	VANAMAN ROBERT M & VICKI L	10-W95-112.6
S10	GILLESPIE DANIEL L & STEPHANIE H	10-W96-39.7
T10	WEBB DAVID & KATELYNN	16-2CC-39
U10	BENNETT NEIL & LISA	16-2CC-38
V10	MEGALE WILLIAM B	16-2CC-37
W10	LAW CRYSTAL A & IVAN T	16-2CC-36
X10	TUEL JAMES E & LINDA	16-2CC-35
Y10	NARRISH ROBERT A	16-2CC-34
Z10	EVANS LUTHER & LYNN M	16-2CC-33
A11	PERONI CONSTRUCTION INC	13-2-17
B11	HOLDREN BARBARA	13-2-18
C11	HART BARBARA D	16-1-12
D11	TENNANT CALEB & AMANDA	16-1-7
E11	RENTSCHLER FREDERICK W JR & PARKER LYNETTE M	16-1-1
F11	GARVIN JOHN P & DOUGHERTY BRETT M	13-2-21
G11	COVENANT COMMUNITY CHURCH TRUSTEES	13-2-22
H11	KLUG PEGGY A	13-2-27.1
I11	GARVIN JOHN A	13-2-23
J11	CLARK JOHN C	13-2-25
K11	GIBSON DAVID T ET UX	13-2-24.1
L11	WHITE HORSE FARM LLC	13-3-6
M11	HUGHES SEAN B	13-3-5.4
N11	HUGHES HEIDI SCHENK	13-3-5.2
O11	URACO MARK A & MARY D	12-1B-14
P11	MILLER HAROLD H - TOD	12-1B-15
Q11	VILLANOVA WILLIAM & BETTY	12-1B-19

REVISIONS:	COMPANY:			09/08/2023
	OPERATOR'S	BETTY SCHAFFER MSH	API #	DATE: 07-10-2023
	WELL #:	401H	47-051-01506	DRAWN BY: J. COCKERHAM
	DISTRICT:	SAND HILL	COUNTY:	SCALE: N/A
			STATE:	DRAWING NO:
			WV	WELL LOCATION PLAT 5

JACKSON SURVEYING
 INC.
 2413 EAST PIKE ST. # 112
 Clarksburg, WV 26302
 304-623-5851

ADJOINING OWNERS TABLE		
TRACT	SURFACE OWNER	TAX PARCEL
R11	VILLANOVA WILLIAM & BETTY	12-1B-20
S11	CARPENTER MELISSA A & RANDAL L	12-1B-21.3
T11	BENNINGTON LEA & JAMES R	12-1B-21.4
U11	MARTIN BRIAN	12-1B-21
V11	DAWSON THOMAS A ET AL	12-1B-21.1
W11	MCADAMS ROBERT E & JODY L	12-1B-27.1
X11	MAAS BRIAN J & AMY C - TRUST	13-3-8
Y11	MAAS BRIAN J & AMY C - TRUST	13-3-10
Z11	MAAS BRIAN J & AMY C - TRUST	13-3-9
A12	STRONG GREGORY S & LOUISE M	12-9-2
B12	HART JOHN J & RENEE A	13-3-11
C12	GRAY JOHN ALVIN	13-3-14
D12	FISHER CHARLES B & CARLA S	12-9-20
E12	MERINAR CALVIN C - LIFE	12-9-19
F12	FISH PATRICIA A & FREDERICK W	12-10-1.2
G12	OHIO COUNTY COAL RESOURCES INC	12-9-22
H12	ROMAN EUGENE H	12-10-1
I12	MEADOW LAKE CLUB CO	12-10-2

* HIGHLIGHTED PARCELS ARE WITH IN 50' OF THE PLANNED WELLBORE AND MAY BE IMPACTED BY DRILLING ACTIVITY

REVISIONS:	COMPANY:	 		DATE: 07-10-2023
	OPERATOR'S	BETTY SCHAFER MSH	47-051-01565	DRAWN BY: J. COCKERHAM
	WELL #:	401H		SCALE: N/A
	DISTRICT:	SAND HILL	COUNTY:	MARSHALL
			STATE:	WV
				DRAWING NO:
				WELL LOCATION PLAT 6