

Latitude: 40°00'00" SURFACE HOLE 2,966'

Latitude: 40°05'00" BOTTOM HOLE 3,380'

JACKSON SURVEYING INC.

2413 EAST PIKE ST. # 112
Clarksburg, WV 26302
304-623-5851

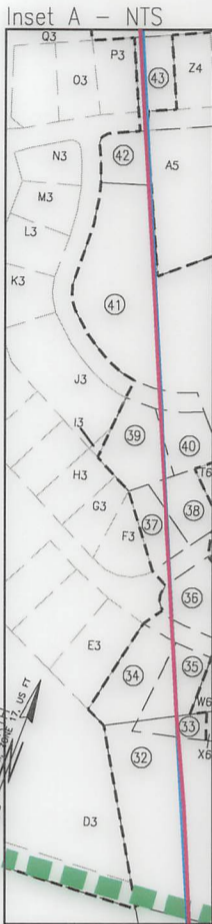
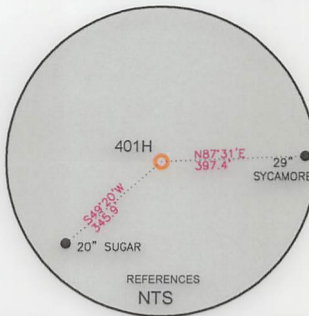
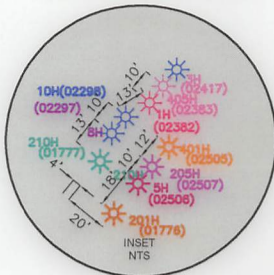

Table with columns: LINE, BEARING, DISTANCE, DESCRIPTION, MONUMENT. Contains lines L1 through L6 and L3.

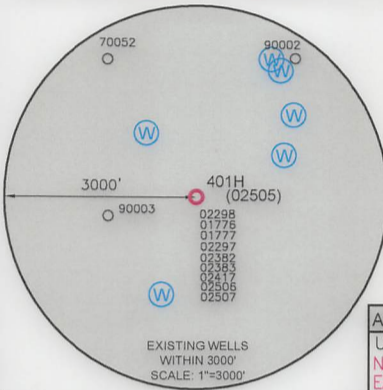

Table of coordinates for SURFACE HOLE LOCATION (SHL), LANDING POINT LOCATION (LPL), and AZIMUTH POINT LOCATIONS (AZL1-AZL6) and BOTTOM HOLE LOCATION (BHL).

Table of coordinates for AZIMUTH POINT LOCATIONS (AZL4-AZL6) and BOTTOM HOLE LOCATION (BHL).

Table of coordinates for SURFACE HOLE LOCATION (SHL), LANDING POINT LOCATION (LPL), and AZIMUTH POINT LOCATIONS (AZL1-AZL3).

- WELL RESTRICTIONS: 1. NO OCCUPIED DWELLINGS > 2500 SQ FT. WITHIN 625 FEET OF CENTER OF PAD. 2. NO AGRICULTURE BUILDINGS > 2500 SQ FT. WITHIN 625 FEET OF CENTER OF PAD. 3. NO WATER WELLS OR DEVELOPED SPRINGS ARE WITHIN 250 FEET OF PROPOSED WELL. 4. NO PERENNIAL STREAMS, LAKES, PONDS, OR RESERVOIRS WITHIN 100 FEET OF THE LIMITS OF DISTURBANCE. 5. NO NATURALLY PRODUCING TROUT STREAM WITHIN 300 FEET OF LIMITS OF DISTURBANCE. 6. NO GROUND INTAKE OR PUBLIC WATER SUPPLY WITHIN 1000 FEET OF WELL PAD. LIMITS OF DISTURBANCE, E & S CONTROLS OR PUBLIC WATER SUPPLY.

NOTES ON SURVEY: 1. SURFACE AND ROYALTY OWNER INFORMATION AND THEIR BOUNDARIES SHOWN HEREON WERE PLOTTED FROM DEEDS AND/OR TAX PARCEL MAPS PROVIDED BY CLIENT AND/OR FIELD LOCATIONS. 2. THIS PLAT DOES NOT REPRESENT A BOUNDARY SURVEY OF THE PARCELS SHOWN HEREON. 4. ALL INSETS ARE GRID NORTH UNLESS OTHERWISE DEPICTED. I, THE UNDERSIGNED, HEREBY CERTIFY THAT THIS PLAT IS CORRECT TO THE BEST OF MY KNOWLEDGE AND BELIEF AND SHOWS ALL THE INFORMATION REQUIRED BY LAW AND REGULATIONS ISSUED AND PRESCRIBED BY THE DEPARTMENT OF ENVIRONMENTAL PROTECTION.

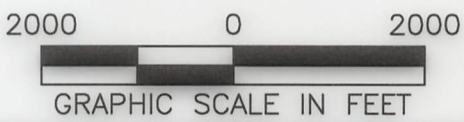

COMPANY: SWN Production Company, LLC

Table with columns: STATE, COUNTY, PERMIT. Values: 47, 051, 02505.

WELL TYPE: OIL [] WASTE DISPOSAL [] PRODUCTION [x] DEEP [] GAS [x] LIQUID INJECTION [] STORAGE [] SHALLOW [x]
WATERSHED: WHEELING CREEK (HUC-10)
DISTRICT: SAND HILL COUNTY: MARSHALL
SURFACE OWNER: ROY A. SCHAFFER JR. & EDWARD J. SCHAFFER
OIL & GAS ROYALTY OWNER: ROY A. SCHAFFER JR. & EDWARD J. SCHAFFER
DRILL [] DRILL DEEPER [] REDRILL [] FRACTURE OR STIMULATE [] PLUG OFF OLD FORMATION [] PERFORATE NEW FORMATION []
CONVERT [] PLUG & ABANDON [] CLEAN OUT & REPLUG [] OTHER CHANGE [] (SPECIFY) ASDRILLED
TARGET FORMATION: MARCELLUS ESTIMATED DEPTH: 5,995' TMD 31,266' TMD

WELL OPERATOR: SWN PRODUCTION COMPANY, LLC
ADDRESS: 1300 FORT PIERPONT ROAD, SUITE 200
CITY: MORGANTOWN STATE: WV ZIP CODE: 26508

Table with columns: REVISIONS, DATE. Includes legend for surveyed boundary, drilling unit, lease boundary, asdrilled path, proposed path, and symbols for proposed surface hole, existing wellhead, landing point, water well, and spring.

JACKSON SURVEYING
 INC.
 2413 EAST PIKE ST. # 112
 Clarksburg, WV 26302
 304-623-5851

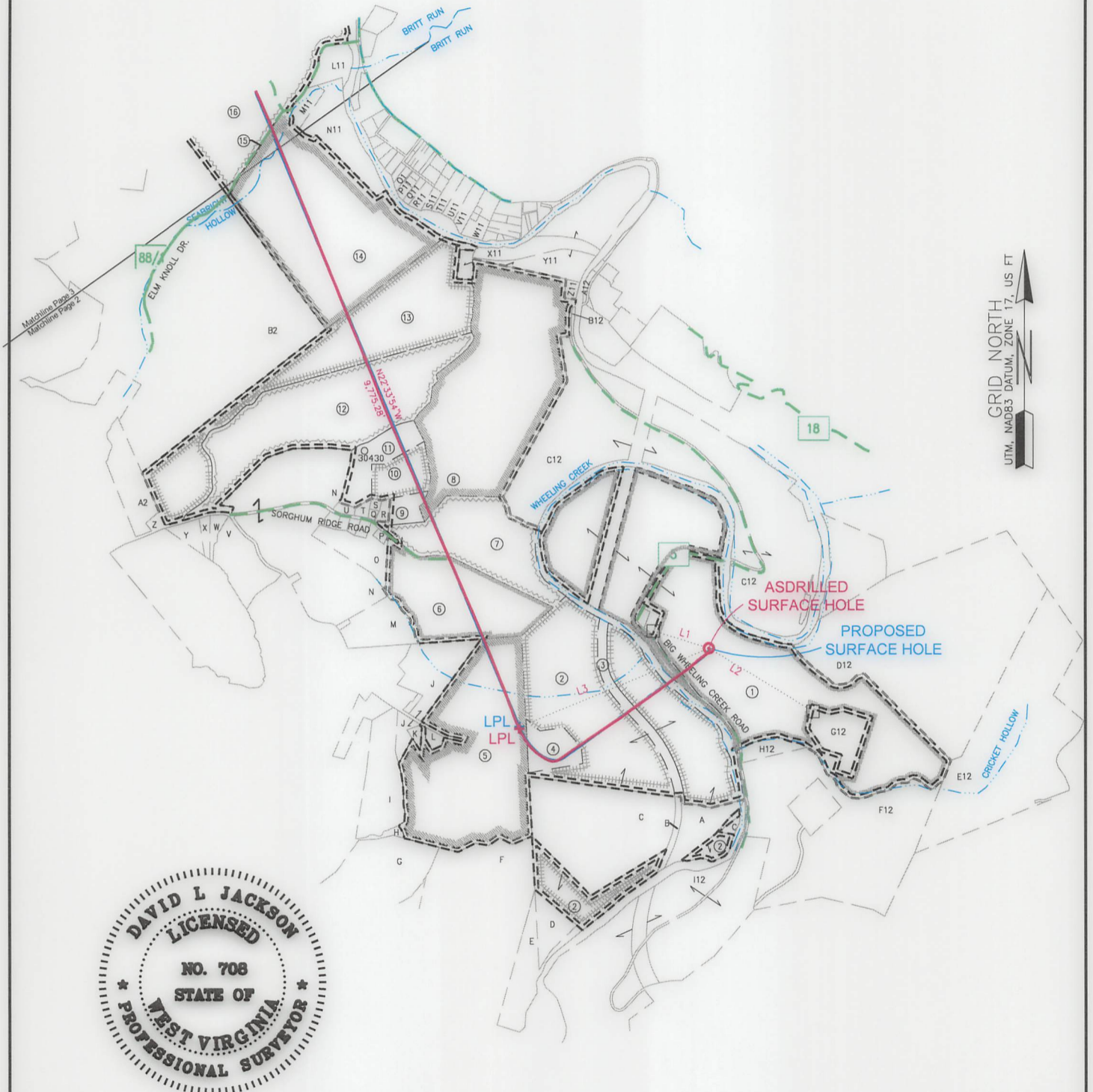

I, THE UNDERSIGNED, HEREBY CERTIFY THAT THIS PLAT IS CORRECT TO THE BEST OF MY KNOWLEDGE AND BELIEF AND SHOWS ALL THE INFORMATION REQUIRED BY LAW AND REGULATIONS ISSUED AND PRESCRIBED BY THE DEPARTMENT OF ENVIRONMENTAL PROTECTION.

P.S. 708

David L Jackson

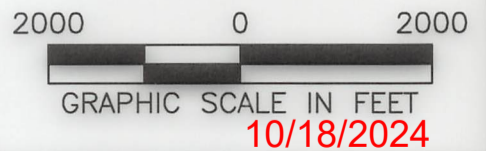

REVISIONS:	COMPANY:		
	OPERATOR'S	BETTY SCHAFER MSH	API #
	WELL #:	401H	47-051-02505
	DISTRICT:	SAND HILL	COUNTY:
		MARSHALL	STATE:
			WV
			DATE: 05-06-2024
			DRAWN BY: J. COCKERHAM
			SCALE: 1" = 2000'
			DRAWING NO:
			WELL LOCATION PLAT 2

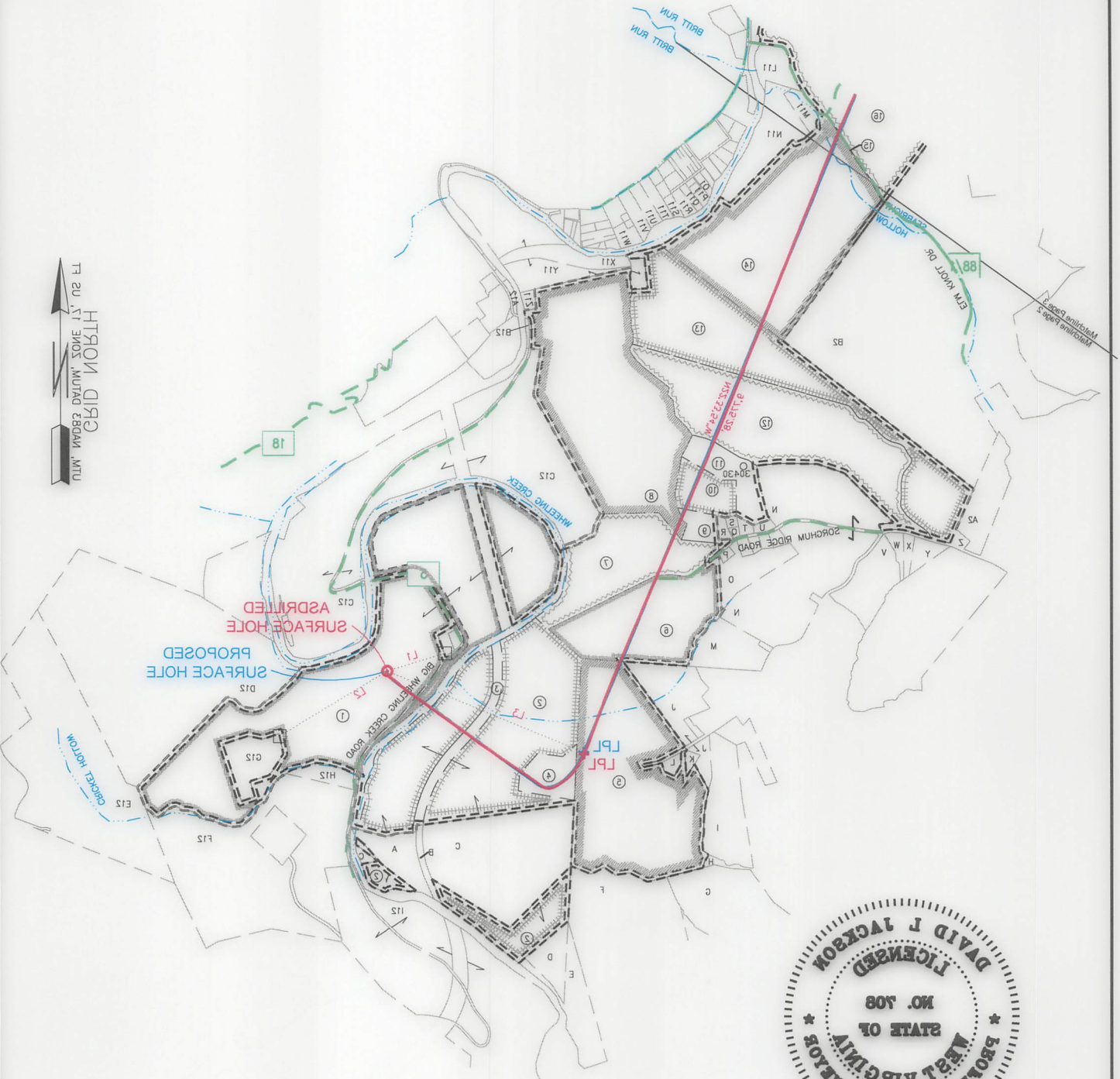

I, THE UNDERSIGNED, HEREBY CERTIFY THAT THIS PLAN IS CORRECT TO THE BEST OF MY KNOWLEDGE AND BELIEF AND SHOWS ALL THE INFORMATION REQUIRED BY LAW AND REGULATIONS ISSUED AND PRESCRIBED BY THE DEPARTMENT OF ENVIRONMENTAL PROTECTION.

David L Jackson

10/18/2024

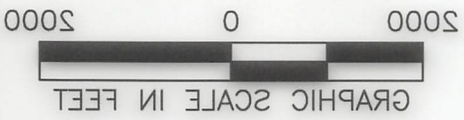

DATE: 02-08-2024		DRAWN BY: J. COCKERHAM		SCALE: 1" = 2000'		DRAWING NO:		WELL LOCATION PLAT 2	
API # 47-021-02502		STATE: WV		COUNTY: MARSHALL		DISTRICT: SAND HILL		WELL #: 401H	
OPERATOR'S: BETTY SCHAFER MSH		COMPANY: SWN Production Company, LLC		COMPANY: SWN Production Company, LLC		REVIEWS:			

JACKSON SURVEYING
 INC.
 2413 EAST PIKE ST. # 112
 Clarksburg, WV 26302
 304-623-5851

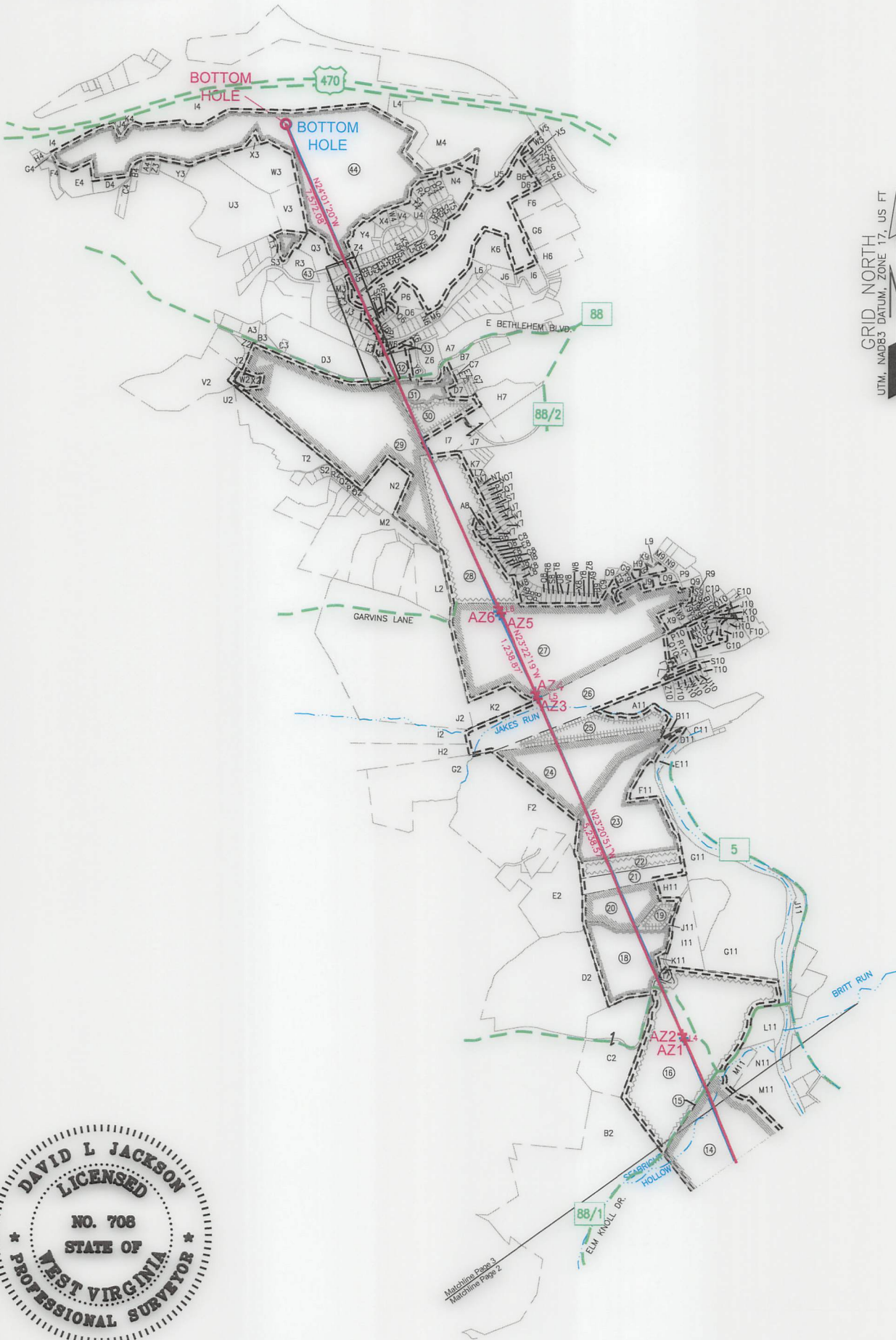

GRID NORTH
 UTM, NAD83 DATUM, ZONE 17, US FT



I, THE UNDERSIGNED, HEREBY CERTIFY THAT THIS PLAT IS CORRECT TO THE BEST OF MY KNOWLEDGE AND BELIEF AND SHOWS ALL THE INFORMATION REQUIRED BY LAW AND REGULATIONS ISSUED AND PRESCRIBED BY THE DEPARTMENT OF ENVIRONMENTAL PROTECTION.

P.S. 708

David L Jackson

2000 0 2000



GRAPHIC SCALE IN FEET
 10/18/2024

REVISIONS:	COMPANY:			
	OPERATOR'S		BETTY SCHAFER MSH	API #
	WELL #:		401H	47-051-02505
	DISTRICT:	COUNTY:	STATE:	DATE: 05-06-2024
	SAND HILL	MARSHALL	WV	DRAWN BY: J. COCKERHAM
				SCALE: 1" = 2000'
				DRAWING NO:
				WELL LOCATION PLAT 3

JACKSON SURVEYING
 INC.
 2413 EAST PIKE ST. # 112
 Clarkspurg, WV 26302
 304-623-2851

GRID NORTH
 1" = 1000 FEET
 1" = 1000 FEET
 1" = 1000 FEET

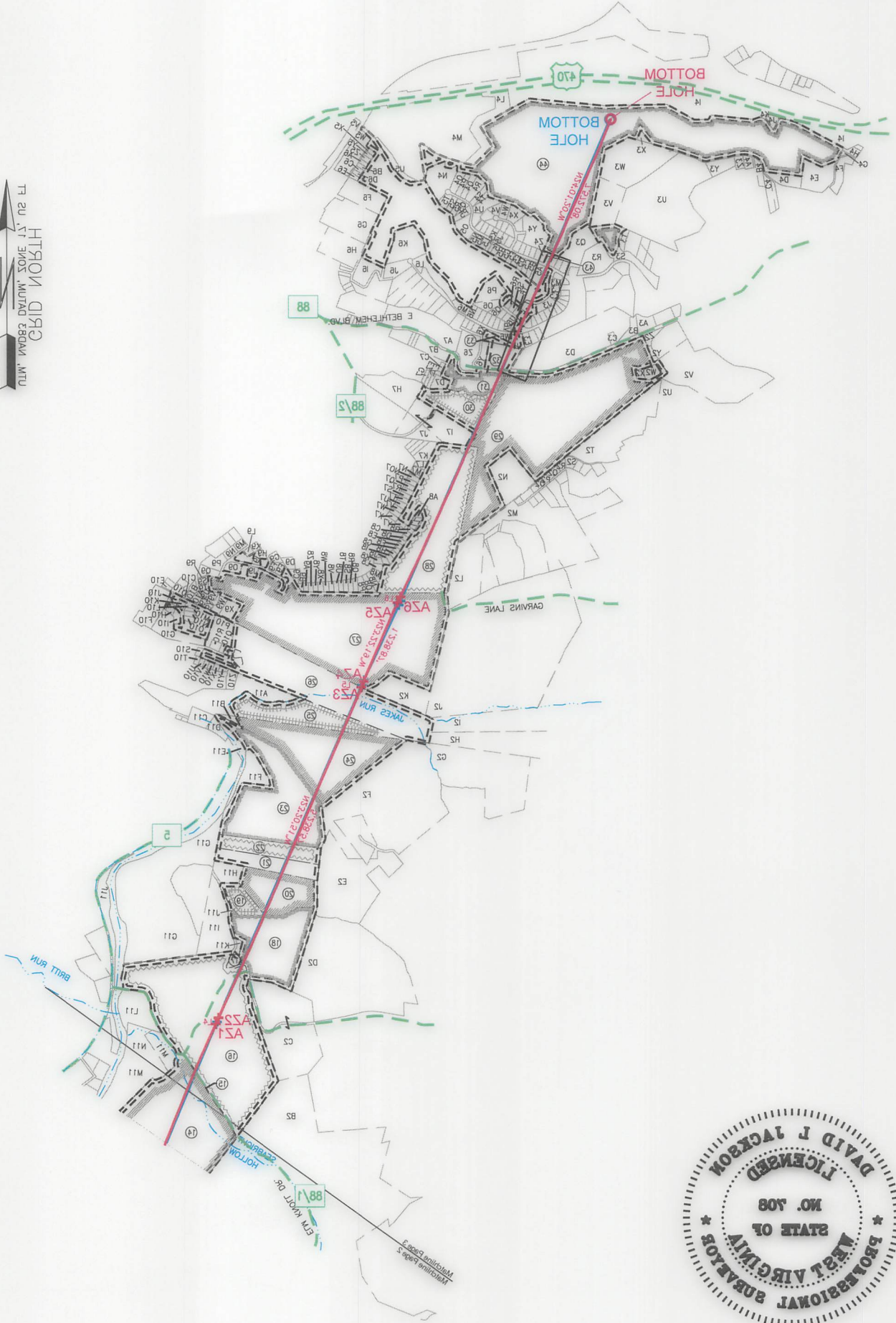

I, THE UNDERSIGNED, HEREBY CERTIFY THAT THIS PLAN IS
 CORRECT TO THE BEST OF MY KNOWLEDGE AND BELIEF AND SHOWS
 ALL THE INFORMATION REQUIRED BY LAW AND REGULATIONS ISSUED
 AND PRESCRIBED BY THE DEPARTMENT OF ENVIRONMENTAL PROTECTION.

David L. Jackson 10/18/2024

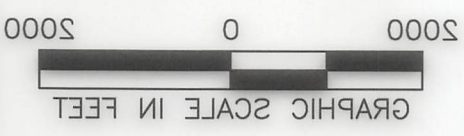

WELL LOCATION PLAT 3		DRAWING NO.:		DATE: 02-08-2024	
SCALE: 1" = 2000'		DRAWN BY: J. COCKERHAM		APL # 47-021-02503	
DISTRICT: SAND HILL		COUNTY: MARSHALL		STATE: WV	
WELL #: 401H		OPERATOR'S: BETTY SCHAFER MSH		COMPANY: SWN Production Company, LLC	
REVISIONS:		DATE: 02-08-2024		DATE: 02-08-2024	

**JACKSON SURVEYING
INC.**

2413 EAST PIKE ST. # 112
Clarksburg, WV 26302
304-623-5851

WELL BORE TRACTS		
TRACT	SURFACE OWNER (S) / ROYALTY OWNER (R)	TAX PARCEL
1	SCHAFER ROY A JR & SCHAFER EDWARD J (S/R)	12-9-22
TRACT	SURFACE OWNER (S)	TAX PARCEL
2	HOGG THOMAS G & DONN W ET AL (S)	13-8-3
3	HOGG THOMAS G & DONN W ET AL (S)	13-8-4
4	KINNEER VERNON A JR ET AL (S)	13-8-5
5	KINNEER VERNON A JR ET AL (S)	13-8-6
6	BLACK BONNIE J TRUST (S)	13-8-2
7	HART JOHN J & RENEE A (S)	13-8-2.1
8	HART JOHN J & RENEE A (S)	13-3-11
9	BLACK TERRY J (S)	13-3-12.7
10	LILLEY DEANNA BLACK & MICHAEL (S)	13-3-12.11
11	BLACK DONNA M (S)	13-3-12.12
12	BONACCI FRANK A (S)	13-3-5.5
13	BONACCI BRIAN F (S)	13-3-5.1
14	COULLING LOUISE S (S)	13-3-5
15	COULLING LOUISE S ET AL (S)	13-3-5.3
16	WHITE HORSE FARM LLC (S)	13-3-2
17	FOLMAR EDITH A TRUST (S)	13-3-1
18	GIBSON DAVID T ET UX (S)	13-2-26
19	GIBSON WILLIAM E (S)	13-2-24
20	KLUG PEGGY A (S)	13-2-27
21	GIBSON WILLIAM A (S)	13-2-28.1
22	GIBSON WILLIAM E (S)	13-2-28
23	NORRIS BRANDON C & CARLIE (S)	13-2-21.1
24	LONG RICHARD E ET UX (S)	13-2-20
25	SCHANE THOMAS L & SANDREA M (S)	13-2-19
26	PERONI CONSTRUCTION INC (S)	10-W95-112
27	C J RYAN INC (S)	10-W95-109
28	CARROLL PATRICK J & JEAN A (S)	10-W94-1.1
29	GALE JAMES ASSET MGMT LLC (S)	1-RB2-24.1
30	TEAM SLEDD LLC (S)	10-W90-46
31	BOARD OF COMM OHIO CO (S)	10-W90-52
32	MEC ENTERPRISES INC (S)	10-W90A-1
33	REYNOLDS DENNIS A & ELIZABETH D (S)	10-W90A-1.1
34	REYNOLDS DENNIS A & ELIZABETH D (S)	1-RB2J-25
35	KUTROVAC JENNIFER A & GEORGE N (S)	1-RB2J-24
36	POTTER FRANKLIN L & P A (S)	1-RB2J-33
37	KLEEH SALLY J (S)	1-RB2J-41
38	POTTS MICHAEL A & ANDREAS JENNY M (S)	1-RB2J-40
39	BOURGO JOSEPH R (S)	1-RB2J-61.3
40	BOURGO JOSEPH R (S)	1-RB2J-61.4
41	WILSON B E & S K (S)	10-W80-1.4
42	CARNEY MICHAEL A & CYNTHIA TOD (S)	1-RB2J-96
43	KOWALSKI CHESTER J & TAMA A (S)	1-RB2J-132
44	WHEELING PROPERTIES CO ADDI (S)	1-RB2-20

ADJOINING OWNERS TABLE		
TRACT	SURFACE OWNER	TAX PARCEL
I2	SEIDLER PATRICIA L IRREVOCABLE TRUST	13-2-14.7
J2	RAHBAR AHMAD CREDIT SHELTER TRUST	13-2-102
K2	RENFORTH GEORGE III	13-2-16.2
L2	POTTS TAYLOR & POTTS KRISTIN	1-RB2-31.9
M2	POTTS JOHN W & ROSE A	1-RB2-31.2
N2	WHEELING ANTENNA CO C/O COMCAST CORPORATION	1-RB2-26
O2	DUDEK CHRISTOPHER T & GRISOLANO MEGAN E	1-RB2M-55
P2	DUDEK CHRISTOPHER T & GRISOLANO MEGAN E	1-RB2M-43
Q2	KURKO BRIAN S	1-RB2M-42
R2	BRANNAN MARK & DONNA K	1-RB2M-40
S2	HAHLE ELEANOR T (LE); GUY ROBERT D; GUY CHERYL H	1-RB2M-31.11
T2	STRAUB JOSEPH H EST; MARGARET STRAUB	1-RB2-31
U2	CONRAD JOSHUA D & TRISHA J	1-RB2-27.3
V2	CONRAD JOSHUA D & TRISHA J	1-RB2-24
W2	DLESK RICHARD J SR	1-RB2-24.2
X2	DLESK RICHARD J SR	1-RB2-24.3
Y2	DLESK ROSALIE J	1-RB2-34.4
Z2	DLESK ROSALIE J	1-RB2-34.3
A3	APEX SELF-STORAGE LLC	1-RB2-21.2
B3	APEX SELF-STORAGE LLC	1-RB2-21.4
C3	CRAIN VICTORIA P	1-RB2-22
D3	APEX SELF-STORAGE LLC	1-RB2-37
E3	MATTECCI MARK A JR	1-RB2J-23
F3	KLEEH SALLY J	1-RB2J-42
G3	HALL BETTY JO IRREVOC TRUST	1-RB2J-43
H3	BOURGO JOSEPH R	1-RB2J-44
I3	BOURGO JOSEPH R	1-RB2J-103.1
J3	WILSON BRUCE E & SONDR A K	1-RB2J-101
K3	ASHBROOK BRIAN K & DEBORAH A	1-RB2J-100
L3	WEISHAR JOHN J & L	1-RB2J-99
M3	TRUAX SUSAN E & DAVID B JR	1-RB2J-98
N3	TRUAX SUSAN E & DAVID B JR	1-RB2J-97
O3	BAUERLE RALPH & VICKI L	1-RB2J-20.8
P3	SEALS CARLY R & ANDREW J SR	1-RB2J-131
Q3	GHAPHERY BRIAN A; GHAPHERY CHRISTINA W	1-RB2J-20.5
R3	NERNBERG A RICHARD TRUST 1/2 INT & NERNBERG SUSAN L 1/2 INT	1-RB2J-146
S3	VILLAGE OF BETHLEHEM	1-RB2-17.4
T3	JOSEPH MICHAEL A & V J	1-RB2D-35
U3	BLEIFUS LEO A JR	1-RB2-18.1
V3	WHEELING PROPERTIES CO ADDI	1-RB2-18
W3	TAYLOR JOSEPH WILLIAM	1-RB2-19
X3	TAYLOR JOSEPH WILLIAM	1-RB1-20
Y3	BLEIFUS LEO	1-RB2C-109
Z3	BLEIFUS LEO A JR	1-RB2C-108.1
A4	SULEK DONALD L & L	1-RB2C-107
B4	KLOSS ROBERT A & DONNA J	1-RB2C-101
C4	CUCHTA BEAU	1-RB2C-100
D4	TAYLOR JOSEPH WILLIAM	1-RB2C-95
E4	BOARD OF EDUCATION	1-RB2C-94
F4	BETHLEHEM UNITED PRESBYTERIAN CHURCH TRUSTEES	1-RB2C-36
G4	PRESBYTERY OF WHEELING (SYNOD OF WV)	1-RB1Q-36
H4	SCHEHL MICHAEL A & CHRISTINA L	1-RB1Q-39
I4	WV DEPT OF TRANSPORTATION	US RT 470
J4	DIERINGER SCOT S	1-RB1Q-107.1
K4	SASEEN MARK S & ALLISON M	1-RB1-18.1
L4	CITY OF WHEELING	10-W80-1.3
M4	CITY OF WHEELING	10-W80-1.1
N4	SWIGER JUSTIN A & STEPHANIE M	1-RB3-14
O4	MORRIS JAY R & TINA M	1-RB3-13
P4	RAMSEY BRYAN S & MICHELE A	1-RB3-7
Q4	BAYHA DEBORAH S	1-RB3-6
R4	RAMOS SCOTT B & RAMOS AMY D	1-RB3-5
S4	BAKER MARK J & DAYNA M	1-RB3-4.1
T4	WARMAN JAMES J & CARRIE REDD	1-RB3-4
U4	WARMAN JAMES J & CARRIE REDD	1-RB3-3
V4	CORNELL CHARLES D & LINDA J	1-RB2J-152
W4	POLSINELLI FRANK & POLSINELLI KIMBERLY A - TOD	1-RB2J-151
X4	BREIDING DORENE	1-RB2J-149
Y4	CHAMBERLAIN DONALD	1-RB2-20.4
Z4	TENNANT DORIS JEAN - TOD	1-RB2J-134
A5	CHEN SHUXIANG & ZHENG SUI	1-RB2J-111
B5	DIMMICK DANIEL S & SUSAN M	1-RB2J-113
C5	FORNEY RANDY L & REBECCA S	1-RB2J-114
D5	COTTON DEREK A	1-RB2J-115
E5	PARISI VINCENT J & N E	1-RB2J-116
F5	MATESIC CHERI L	1-RB2J-117
G5	JOHNSTON DAVID W & DIANA	1-RB2J-118
H5	BISHOP TIMOTHY R & STACY M	1-RB2J-119
I5	DUNLEY ROBERT WILLIAM II & SHERRI	1-RB2J-120
J5	DUNLEY ROBERT WILLIAM II & SHERRI	1-RB2J-121

10/18/2024

REVISIONS:	COMPANY:		
	SWN Production Company, LLC		SWN Production Company™
	OPERATOR'S	BETTY SCHAFER MSH	API #
	WELL #:	401H	47-051-02505
	DISTRICT:	SAND HILL	COUNTY:
			MARSHALL
			STATE:
			WV
			DATE: 05-06-2024
			DRAWN BY: J. COCKERHAM
			SCALE: N/A
			DRAWING NO:
			WELL LOCATION PLAT 4

10/18/2024

TRACT	SURFACE OWNER (R)	TAX PARCEL
1	SCHAFFER ROY JR & SCHAFER EDWARD J (2) (R)	13-3-25
2	HOGG THOMAS G & DONN W ET AL (2)	13-8-3
3	HOGG THOMAS G & DONN W ET AL (2)	13-8-4
4	KINNEER VERNON A JR ET AL (2)	13-8-2
5	KINNEER VERNON A JR ET AL (2)	13-8-6
6	BLACK BONNIE L TRUST (2)	13-8-2
7	HART JOHN I & RENEE A (2)	13-8-1
8	HART JOHN I & RENEE A (2)	13-3-11
9	BLACK TERRY L (2)	13-3-12.7
10	LILLEY DEANNA BLACK & MICHAEL (2)	13-3-12.11
11	BLACK DONNA M (2)	13-3-12.12
12	BONACCI FRANK A (2)	13-3-2.2
13	BONACCI BRIAN F (2)	13-3-2.1
14	COULING LOUISE (2)	13-3-2
15	COULING LOUISE (2) ET AL (2)	13-3-2.3
16	WHITE HORSE FARM LLC (2)	13-3-2
17	FOLMAR EDITH A TRUST (2)	13-3-1
18	GIBSON DAVID T ET UX (2)	13-3-26
19	GIBSON WILLIAM E (2)	13-3-24
20	KLUG PEGGY (2)	13-3-27
21	GIBSON WILLIAM A (2)	13-3-28.1
22	GIBSON WILLIAM E (2)	13-3-28
23	NORRIS BRANDON C & CARLEE (2)	13-3-21.1
24	LONG RICHARD E ET UX (2)	13-3-20
25	SCHANE THOMAS J & ANDREA J M M (2)	13-3-19
26	PERSONI CONSTRUCTION INC (2)	10-W82-112
27	C I RYAN INC (2)	10-W82-109
28	CARROLL PATRICK J & JEAN (2)	10-W84-1
29	GALE JAMES ASSET MGMT LLC (2)	1-R83-24.1
30	TEAM SLEDGE LLC (2)	10-W80-46
31	BOARD OF COMM OHIO CO (2)	10-W80-25
32	MCC ENTERPRISES INC (2)	10-W80A-1
33	REYNOLDS DENNIS A & ELIZABETH D (2)	10-W80A-1.1
34	REYNOLDS DENNIS A & ELIZABETH D (2)	1-R83-25
35	KUTOVAC JENNIFER A & GEORGE N (2)	1-R83-24
36	POTTER FRANKLIN J & P A (2)	1-R83-33
37	KLEEH SALLY (2)	1-R83-41
38	POTTS MICHAEL A & ANDREA JENNY M (2)	1-R83-40
39	BOROUGH JOSEPH R (2)	1-R83-61.3
40	BOROUGH JOSEPH R (2)	1-R83-61.4
41	WILSON E & R (2)	10-W80-1.4
42	CARNEY MICHAEL A & CYNTHIA TOD (2)	1-R83-96
43	KOWALSKI CHESTER J & TAMM A (2)	1-R83-132
44	WHEELING PROPERTIES CO ADDI (2)	1-R83-50

TRACT	SURFACE OWNER	TAX PARCEL
A	OHIO COUNTY COAL RESOURCES INC	13-8-3.2
B	OHIO COUNTY COAL RESOURCES INC	13-8-4.1
C	CONSOLIDATION COAL COMPANY	12-10-1.3
D	DEBOLT JANICE	13-9-1
E	OHIO COUNTY COAL RESOURCES INC	13-8-3.1
F	CUNNINGHAM GEORGE A	13-9-3
G	ROCKY PEARL FARM LLC	13-9-6
H	CONNOR AMBER D & HANEY DAVID JR	13-8-12
I	KINNEER JAMIE ET UX	13-8-7.9
J	KINNEER VERNON A JR ET AL	13-8-7
K	CONSOLIDATION COAL COMPANY	13-8-6.1
L	MURRAY ENERGY CO LAND DEPT	13-8-6.2
M	KINNEER JAMIE ET UX	13-8-6.2
N	ROUSH MATTHEW G	13-8-34
O	LOY EUGENE EST ET AL	13-8-1
P	BLACK BONNIE L TRUST	13-3-12
Q	BLACK BONNIE L TRUST	13-3-12.5
R	LILLEY DEANNA KAY BLACK ET VIR	13-3-12.6
S	BLACK TERRY L	13-3-12.8
T	LILLEY DEANNA K & MICHAEL C	13-3-12.3
U	BLACK MILDRED LOUISE - TOD	13-3-12.2
V	BLACK DONNA M	13-3-12.1
W	FUNK CHARLES D ET UX	13-8-32
X	KOSTETZCKY JOSEPH J JR & CAROLYN	13-8-31.1
Y	SOUTH CHRISTOPHER C	13-8-31
Z	NARRISH KEVIN	13-8-30
A1	SAMPSON EDITH VIRGINIA EST	13-7-19
A2	ALEXANDER LORRAINE	13-7-18
B1	COULING LOUISE (2) ET AL	13-3-3
B2	ISER RONALD L ET UX	13-3-88
D1	WILLIS CHARLES ROBERT ET AL	13-3-29
E1	LONG RICHARD E ET UX	13-3-34
F1	LONG RICHARD E ET UX	13-3-32
G1	LAUTER FRANK ET AL	13-3-36
H1	SEIDLER E DALE JR	13-3-14.9

TRACT	SURFACE OWNER	TAX PARCEL
12	DUNLEY ROBERT WILLIAM II & SHERA	1-R83-121
11	DUNLEY ROBERT WILLIAM II & SHERA	1-R83-120
H1	BISHOP TIMOTHY R & STACY M	1-R83-119
G1	JOHNSON DAVID W & DIANA	1-R83-118
F1	MATEJIC CHERI L	1-R83-117
E1	PARISI VINCENT L & N E	1-R83-116
D1	COTTON DEREK A	1-R83-112
C1	FORNEY RANDY L & REBECCA S	1-R83-114
B1	DIMMICK DANIEL S & SUSAN M	1-R83-113
A1	CHEH SHUXIAN & ZHENG SHI	1-R83-111
Z1	TENANT DORIS JEAN - TOD	1-R83-134
Y1	CHAMBERLAIN DONALD	1-R83-20.4
X1	BREIDING DORINE	1-R83-149
W1	POJINELLI FRANK & POJINELLI KIMBERLY A - TOD	1-R83-121
V1	CORNELL CHARLES D & LINDA J	1-R83-125
U1	WARMAN JAMES J & CARRIE REDD	1-R83-3
T1	WARMAN JAMES J & CARRIE REDD	1-R83-4
S1	BAKER MARK L & DAVIN M	1-R83-4.1
R1	RAMOS SCOTT B & RAMOS AMY D	1-R83-2
Q1	BAHA DEBORAH S	1-R83-6
P1	RAMSEY BRYAN S & MICHELE A	1-R83-7
O1	MORRIS JAY R & TINA M	1-R83-13
N1	SWIGER JUSTIN A & STEPHANIE M	1-R83-14
M1	CITY OF WHEELING	10-W80-1.1
L1	CITY OF WHEELING	10-W80-1.3
K1	SAZEEH MARK S & ALLISON M	1-R81-18.1
J1	DIERINGER SCOT S	1-R81-0-10.1
I1	WV DEPT OF TRANSPORTATION	US RT 470
H1	SCHEHL MICHAEL A & CHRISTINA J	1-R81-36
G1	PRESBYTERY OF WHEELING (SYNOD OF WV)	1-R81-36
F1	BETHLEHEM UNITED PRESBYTERIAN CHURCH TRUSTEES	1-R83-36
E1	BOARD OF EDUCATION	1-R83-94
D1	TAYLOR JOSEPH WILLIAM	1-R83-109
C1	BLEIUS LEO	1-R83C-108.1
B1	BLEIUS LEO JR	1-R83C-108.1
A1	SULEK DONALD L & J	1-R83C-107
Z1	KLOSS ROBERT A & DONNA J	1-R83C-101
Y1	CUCHTA BEAU	1-R83C-100
X1	TAYLOR JOSEPH WILLIAM	1-R83C-92
W1	BLEIUS LEO	1-R83C-94
V1	BETHLEHEM UNITED PRESBYTERIAN CHURCH TRUSTEES	1-R83C-96
U1	WV DEPT OF TRANSPORTATION	1-R81-0-10.1
T1	BLEIUS LEO JR	1-R83-18.1
S1	JOSEPH MICHAEL A & V J	1-R83-25
R1	VILLAGE OF BETHLEHEM	1-R83-17.4
Q1	& NERIBERG SUSAN L V2 INT	1-R83-146
P1	NERIBERG SUSAN L V2 INT	1-R83-146
O1	SEALS CARLY R & ANDREW S	1-R83-131
N1	BAUERLE RALPH & VICKI L	1-R83-20.8
M1	TRUAX SUSAN E & DAVID B JR	1-R83-27
L1	TRUAX SUSAN E & DAVID B JR	1-R83-28
K1	WEISHAR JOHN I & J	1-R83-99
J1	ASHBROOK BRIAN K & DEBORAH A	1-R83-100
I1	WILSON BRUCE E & SONDRA K	1-R83-101
H1	BOROUGH JOSEPH R	1-R83-103.1
G1	HALL BETTY JO IRENECO TRUST	1-R83-43
F1	KLEEH SALLY	1-R83-42
E1	MATTUCCI MARK A JR	1-R83-23
D1	APK SELF-STORAGE LLC	1-R83-27
C1	CRAIN VICTORIA P	1-R83-22
B1	APK SELF-STORAGE LLC	1-R83-21.4
A1	APK SELF-STORAGE LLC	1-R83-21.2
Z1	DLESK ROSALIE	1-R83-24.3
Y1	DLESK ROSALIE	1-R83-24.4
X1	DLESK RICHARD J SR	1-R83-24.3
W1	DLESK RICHARD J SR	1-R83-24.2
V1	CONRAD JOSHUA D & TRISHA J	1-R83-24
U1	CONRAD JOSHUA D & TRISHA J	1-R83-23.3
T1	STRAUB JOSEPH H EST; MARGARET STRAUB	1-R83-21
S1	HANLIE ELEANOR T (LE); GUY ROBERT D; GUY CHERYL H	1-R83M-31.11
R1	BRANNAN MARK & DONNA K	1-R83M-40
Q1	KURKO BRIAN S	1-R83M-42
P1	DUDEK CHRISTOPHER T & GRIOLANO MEGAN E	1-R83M-43
O1	DUDEK CHRISTOPHER T & GRIOLANO MEGAN E	1-R83M-22
N1	WHEELING ANTENNA CO (C) CORPORATION	1-R83-26
M1	POTTS JOHN W & ROSE A	1-R83-31.2
L1	POTTS TAYLOR & POTTS KRISTIN	1-R83-31.9
K1	RENFORTH GEORGE III	13-5-16.2
J1	RAHBAH AHMAD CREDIT SHELLER TRUST	13-5-102
I1	SEIDLER PATRICIA J IRRREVOCABLE TRUST	13-5-14.7



REVISIONS:	COMPANY:	Production Company, LLC	
	OPERATOR'S:	BETTY SCHAFER MSH	
	WELL #:	401H	
	DISTRICT:	COUNTY:	MARSHALL
		STATE:	WV
		API #:	47-021-02502
		DATE:	02-08-2024
		DRAWN BY:	J. COCKERHAM
		SCALE:	1/4"
		DRAWING NO.:	
		WELL LOCATION PLAT #:	

**JACKSON SURVEYING
INC.**

2413 EAST PIKE ST. # 112
Clarksburg, WV 26302
304-623-5851

ADJOINING OWNERS TABLE		
TRACT	SURFACE OWNER	TAX PARCEL
M5	BELTRONDO ASHLEY L & MATTHEW D	1-RB2J-123
N5	BELTRONDO ASHLEY L & MATTHEW D	1-RB2J-124
O5	VERNON ERIC G & JILL D - TOD	1-RB3-12
P5	MIEHLE FAMILY REVOCABLE LIVING TRUST	1-RB3-11
Q5	STERLING TERRY A & KAREN L	1-RB3-10
R5	GARLOCH COURTNEY M	1-RB3-9
S5	WILSON BRADLEY M & MALLORY M	1-RB3-8
T5	TSIKOURIS JAMES & SHELLY	1-RB3-15
U5	CITY OF WHEELING	10-W80-1.2
V5	MASON TERRENCE L	10-W81-10.1
W5	MASON TERRY	10-W81-1
X5	BERKAT PROPERTIES LLC	10-W81-2
Y5	JENKINS ROBIN L	10-W81-2.1
Z5	SMOOT RICHARD E & ANGELA J	10-W81-3
A6	HUNTINGTON SUSAN	10-W81-4
B6	SMITH STEVEN & LINDA P	10-W81-5
C6	SAYTOR JOHN F JR	10-W81-6
D6	JEHOVAH WITNESSES OF WHEELING CONGREGATION TRUSTEES	10-W81-7
E6	JEHOVAH WITNESSES OF WHEELING CONGREGATION TRUSTEES	10-W81-8
F6	JEHOVAH WITNESSES OF WHEELING CONGREGATION TRUSTEES	10-W81-9
G6	WHEELING HOUSING AUTHORITY	10-W81-9.1
H6	WHEELING HOUSING AUTHORITY	10-W81-9.3
I6	MAXWELL CONSTRUCTION LLC	10-W86-416
J6	WILSON DONALD M & DANI J	1-RB3-1.7
K6	HUNTER GREGORY W & DEBORA L	1-RB3-1.1
L6	DHAHIR HAITHAM JAWAD SHAYMAA	1-RB3-1.9
M6	SMITH DIANNA M	1-RB3-1.12
N6	HINTON DONALD L & N J	1-RB2J-60
O6	TURANI WILL A & TRACEY S	1-RB2J-61.2
P6	WILSON CHRISTOPHER M & ERICA M	1-W80-1.5
Q6	ROTH BRIAN P & TRISHA R	1-RB2J-61.1
R6	HOFFMAN GARY L & P A	1-RB2J-37
S6	KOVALCHIE JOHN S III & C K	1-RB2J-38
T6	BARR MELISSA M	1-RB2J-39
U6	DZINGELESKI ELIZABETH ANN - TOD	1-RB2J-34
V6	MATTERN JENNIFER R	1-RB2J-32
W6	DUFFY LAURINDA JEAN	1-RB2J-26
X6	DUFFY LAURINDA JEAN	10-W90A-1.2
Y6	JNK PROPERTIES	10-W90A-2
Z6	SCHIFFER THOMAS	10-W90A-3
A7	MEC ENTERPRISES	10-W90A-4
B7	BOARD OF COMMERCE OHIO COUNTY	10-W90A-8
C7	UNKNOWN OWNER	10-W90A-9
D7	PIAZZA BARBARA L - TOD	10-W90-53
E7	PIAZZA BARBARA L - TOD	10-W90-54
F7	GOMEZ RAYMOND L & JENNIFER L	10-W90-55
G7	GOMEZ RAYMOND L & JENNIFER L	10-W90A-35
H7	TEAM SLEDD LLC	10-W90-49
I7	TEAM SLEDD LLC	10-W90-47
J7	TEAM SLEDD LLC	10-W90-50
K7	EDWARDS TERRY L & CRYSTAL A	10-W90-31
L7	KOEGLER TODD M & B J	10-W90-32
M7	SYRYLO GARY L & C M	10-W90-33
N7	PREZELENSKI JOHN & B	10-W90-34.1
O7	PREZELENSKI JOHN & B	10-W90-35
P7	DUVALL SANDRA K	10-W90-36
Q7	ABPLANALP HARRY A JR & M	10-W90-37
R7	BAKER GINA M ET AL	10-W90-38
S7	JEFFERSON JAMES A & ZATAWSKI AMI	10-W90-39
T7	CURTIS LINDA W	10-W90-40
U7	KOUSKI THOMAS & RONDALYNN -RTO FRANCIS KRISTIN & B T KOUSKI	10-W90-41
V7	EBERLING BERNARD J	10-W90-42
W7	SCHWERTFEGER CODY & KATHERINE	10-W94-16
X7	DESANTIS MATTHEW JAMES	10-W94-17
Y7	LLOYD PATRICK R & SARAH E	10-W94-15
Z7	BROSSMAN MARK C	10-W94-1
A8	BROSSMAN MARK C	10-W94-1.3
B8	DEWITT ALEC MICHAEL & LAKEN M	10-W94-2
C8	EHLER C EDWARD & SHAREN K	10-W94-3
D8	GAUS GARY M & KARLA S	10-W94-4
E8	MUDGE RONALD A JR & G C	10-W94-5
F8	BASILONE FRANK J & K L	10-W94-6
G8	MATTHEWS DORLA	10-W94-7
H8	DEFILIPPO NANCE	10-W94-8
I8	SCHMITT JAMES H & J L	10-W94-9
J8	PARLEE MARK B	10-W95-146
K8	MOWDER KRISTEN L	10-W95-147
L8	CARNEY TAMMY LYNN - TOD	10-W95-148
M8	KRAJEWSKI FAMILY IRREV TRUST;KRAJEWSKI LEO J TRUSTEE	10-W95-149
N8	FARRELL STEPHEN V & CHRISTINE	10-W95-150

ADJOINING OWNERS TABLE		
TRACT	SURFACE OWNER	TAX PARCEL
O8	LEFTWICH NEIL & MCFARLAND JUDY	10-W95-151
P8	RALBOVSKY VICKI L, NICHERSON BRIAN	10-W95-152
Q8	TROSCHE JUDITH S	10-W95-153
R8	DUKE MICHAEL S	10-W95-154
S8	HUGHES VICTORIA R	10-W95-155
T8	REMIAS WILLIAM P JR & REMIAS MARY F -TOD	10-W95-156
U8	ROBINSON MACIE	10-W95-157
V8	EBARB JANICE L	10-W95-158
W8	PALMER JAMES J & STACIE B	10-W95-159
X8	SIEBER MICHAEL G & MARY C/O SIEBER MARY C	10-W95-160
Y8	TICICH JOSEPH B & JOHNSTON W L	10-W95-161
Z8	GIERRIERO ROSEMARY E	10-W95-162
A9	LEE ROBIN M	10-W95-163
B9	ICE CHARLES & ARIA D	10-W95-164
C9	SMITH BRANDON T	10-W95-168
D9	PELUCETTE PAUL M & MEGHAN E HORAN	10-W95-194
E9	TRUAX LEE D & CLUNE TARA S	10-W95-109.1
F9	ZAMBITO ALFONSO J	10-W95-109.7
G9	SMITH DAVID & DIANE IRR TRST SMITH DAVID L & DIANE K TEES	10-W95-109.8
H9	C J RYAN INC	10-W95-109.6
I9	MATYSKIELA ERIC & KRISTINA	10-W95-109.11
J9	SALEM THOMAS & PAULINE	10-W95-109.14
K9	NEVERLY RAYMOND J & MELANIE B	10-W95-109.4
L9	GALARDI DIANE T	10-W95-109.3
M9	CONTRAGUERRO R C & J A	10-W95-109.10
N9	CONTRAGUERRO ROBERT C SR JODY A	10-W95-109.13
O9	WHARTON PETER R ET AL	10-W95-109.15
P9	GUMP RENTALS LLC	10-W95-220
Q9	GUMP RENTALS LLC	10-W95-219
R9	BUTTS RONALD M & TINA M	10-W95-219.1
S9	BUTTS RONALD M & TINA M	10-W95-218
T9	BUTTS RONALD M & TINA M	10-W95-217
U9	SHELEK DONALD W & CHRISTY L	10-W95-216
V9	DUNLEVY RICHARD B & JENNIFER L	10-W95-215
W9	WILSON CHERYL B	10-W95-214
X9	WILSON CHERYL B	10-W95-221
Y9	BONACCI BRIAN F	10-W95-213
Z9	DIETRICH THOMAS V & JUDITH L	10-W95-212
A10	RYAN C J INC	10-W95-211
B10	JOHNSON DANIEL J & JAMIE L	10-W95-210
C10	SMALL LAND HOLDINGS CO	10-W95-210.1
D10	DEI TODD D & STACIE L	10-W95-209
E10	MUSSER NATHAN M & AMBER L	10-W96-31
F10	CARDINAL HEALTH 110 LLC	10-W96-39.1
G10	WOKCIK STEPHEN E III & CRISTI	10-W96-41
H10	ROBRECHT RICHARD M & SUSAN L	10-W95-112.7
I10	PEKLINSKY CAROLINE B	10-W96-42
J10	BENTZ CHAD EDWARD & AMBER LYNN	10-W95-112.1
K10	WHEELER CHARLES S D & DENISE M	10-W95-112.4
L10	PERONI CONSTRUCTION INC	10-W95-111.1
M10	PERONI CONSTRUCTION INC	10-W95-111
N10	PERONI LOUIS D & ELLEE M	10-W95-112.3
O10	PERONI CONSTRUCTION INC	10-W96-39.2
P10	ROBRECHT RICHARD M & SUSAN L	10-W95-112.8
Q10	DOUGHERTY CHERYL L	10-W95-112.5
R10	VANAMAN ROBERT M & VICKI L	10-W95-112.6
S10	GILLESPIE DANIEL L & STEPHANIE H	10-W96-39.7
T10	WEBB DAVID & KATELYNN	16-2CC-39
U10	BENNETT NEIL & LISA	16-2CC-38
V10	MEGALE WILLIAM B	16-2CC-37
W10	LAW CRYSTAL A & IVAN T	16-2CC-36
X10	TUEL JAMES E & LINDA	16-2CC-35
Y10	NARRISH ROBERT A	16-2CC-34
Z10	EVANS LUTHER & LYNN M	16-2CC-33
A11	PERONI CONSTRUCTION INC	13-2-17
B11	HOLDREN BARBARA	13-2-18
C11	HART BARBARA D	16-1-12
D11	TENNANT CALEB & AMANDA	16-1-7
E11	RENTSCHLER FREDERICK W JR & PARKER LYNETTE M	16-1-1
F11	GARVIN JOHN P & DOUGHERTY BRETT M	13-2-21
G11	COVENANT COMMUNITY CHURCH TRUSTEES	13-2-22
H11	KLUG PEGGY A	13-2-27.1
I11	GARVIN JOHN A	13-2-23
J11	CLARK JOHN C	13-2-25
K11	GIBSON DAVID T ET UX	13-2-24.1
L11	WHITE HORSE FARM LLC	13-3-6
M11	HUGHES SEAN B	13-3-5.4
N11	HUGHES HEIDI SCHENK	13-3-5.2
O11	URACO MARK A & MARY D	12-1B-14
P11	MILLER HAROLD H - TOD	12-1B-15
Q11	VILLANOVA WILLIAM & BETTY	10/18/2024

REVISIONS:	COMPANY:	 	
	OPERATOR'S	BETTY SCHAFFER MSH	API #
	WELL #:	401H	47-051-02505
	DISTRICT:	SAND HILL	COUNTY:
			MARSHALL
			STATE:
			WV
			DATE: 05-06-2024
			DRAWN BY: J. COCKERHAM
			SCALE: N/A
			DRAWING NO:
			WELL LOCATION PLAT 5

TRACT	SURFACE OWNER	TAX PARCEL
M8	KRAJEWSKI FAMILY TRUST; KRAJEWSKI LEO J TRUSTEE	10-WA-150
M7	DEWITT MICHAEL & KAREN M	10-WA-15
A8	BROSSMAN MARK C	10-WA-13
A7	BROSSMAN MARK C	10-WA-11
A6	BROSSMAN MARK C	10-WA-9
A5	LLD PATRICK R & SARAH E	10-WA-7
A4	DEANITH MAMATHHEW JAMES	10-WA-5
A3	DEANITH MAMATHHEW JAMES	10-WA-3
A2	DEANITH MAMATHHEW JAMES	10-WA-1
A1	DEANITH MAMATHHEW JAMES	10-WA-0
V7	EBERLING BERNARD J	10-WA-45
V6	FRANCIS KRISTIN & B T KOUZKI	10-WA-41
V5	KOUZKI THOMAS & RONDA LYN	10-WA-37
V4	CURTIS LINDA W	10-WA-35
V3	JEFFERSON JAMES A & ZATAWSKI AMI	10-WA-33
V2	BAKER GINA M ET AL	10-WA-31
V1	ABLANALP HARRY A JR & M	10-WA-29
P7	DUALI SARKIS K	10-WA-27
P6	PREZLENSKI JOHN & B	10-WA-25
P5	PREZLENSKI JOHN & B	10-WA-23
M7	ZYRULO GARY L & C M	10-WA-21
M6	KOGLER TODD M & B I	10-WA-19
K7	EDWARDS TERRY L & CHRYSAL A	10-WA-17
V7	TEAM SLEDD LLC	10-WA-15
V6	TEAM SLEDD LLC	10-WA-13
V5	TEAM SLEDD LLC	10-WA-11
V4	TEAM SLEDD LLC	10-WA-9
H7	GOMEZ RAYMOND J & JENNIFER L	10-WA-49
G7	GOMEZ RAYMOND J & JENNIFER L	10-WA-47
F7	GOMEZ RAYMOND J & JENNIFER L	10-WA-45
E7	PIAZZA BARBARA L - TOD	10-WA-43
D7	PIAZZA BARBARA L - TOD	10-WA-41
C7	UNKNOWN OWNER	10-WA-39
B7	BOARD OF COMMERCE OHIO COUNTY	10-WA-37
A7	MEC ENTERPRISES	10-WA-35
Z6	SCHIFFER THOMAS	10-WA-33
Y6	INK PROPERTIES	10-WA-31
X6	DUFFY LAURINDA JEAN	10-WA-29
W6	DUFFY LAURINDA JEAN	10-WA-27
V6	MATTERN JENNIFER R	10-WA-25
U6	DZINGELSKI ELIZABETH ANN - TOD	10-WA-23
T6	BARR MELISSA M	10-WA-21
S6	KOVALCHIE JOHN III & C K	10-WA-19
R6	HOFFMAN GARY L & P A	10-WA-17
Q6	ROTH BRIAN P & KRISHA R	10-WA-15
P6	WILSON CHRISTOPHER M & ERICA M	10-WA-13
O6	TURANI WILLIAMS & TRACY S	10-WA-11
N6	HINTON DONALD L & N I	10-WA-9
M6	SMITH DANIEL A	10-WA-7
L6	DHAR HANJAM JAWAD SHAYAMA	10-WA-5
K6	HUNTER GREGORY W & DEBORA J	10-WA-3
J6	WILSON DONALD M & DAN I	10-WA-1
I6	MAXWELL CONSTRUCTION LLC	10-WA-0
H6	WHEELING HOUSING AUTHORITY	10-WA-4
G6	WHEELING HOUSING AUTHORITY	10-WA-2
F6	LEHOVAH WITNESSES OF WHEELING CONGREGATION TRUSTEES	10-WA-1
E6	LEHOVAH WITNESSES OF WHEELING CONGREGATION TRUSTEES	10-WA-0
D6	LEHOVAH WITNESSES OF WHEELING CONGREGATION TRUSTEES	10-WA-0
C6	SAVATOR JOHN F JR	10-WA-1
B6	SMITH STEVEN & LINDA P	10-WA-2
A6	HUNTINGTON SUSAN	10-WA-3
Z5	SMOOR RICHARD E & ANGELA J	10-WA-4
Y5	JENKINS ROBIN L	10-WA-5
X5	BERKAT PROPERTIES LLC	10-WA-6
W5	MAZON TERRY	10-WA-7
V5	MAZON TERRY	10-WA-8
U5	CITY OF WHEELING	10-WA-9
T5	ZSKOURIS JAMES & SHELLY	10-WA-10
S5	WILSON BRADLEY M & MALLORY M	10-WA-11
R5	GARLOCH COURTNEY M	10-WA-12
Q5	STERLING TERRY A & KAREN L	10-WA-13
P5	MIEHE FAMILY REVOCABLE LIVING TRUST	10-WA-14
O5	VERNON ERIC & JILL D - TOD	10-WA-15
N5	BELTRONDO ASHLEY L & MATTHEW D	10-WA-16
M5	BELTRONDO ASHLEY L & MATTHEW D	10-WA-17

TRACT	SURFACE OWNER	TAX PARCEL
O1	VILANOVA WILLIAM & BETTY	15-18-19
P1	MILLER HAROLD H - TOD	15-18-18
O1	URACO MARK A & MARY D	15-18-14
N1	HUGHES HEIDI SCHEINK	13-3-25
M1	HUGHES SEAN B	13-3-24
L1	WHITE HORSE FARM LLC	13-3-6
K1	GIBSON DAVID T ET UX	13-3-24
J1	CLARK JOHN C	13-3-22
I1	GARVIN JOHN A	13-3-23
H1	KLUG PEGGY A	13-3-21
G1	GOVERNMENT COMMUNITY CHURCH TRUSTEES	13-3-22
F1	GARVIN JOHN P & DOUGHERTY BRETT M	13-3-21
E1	RENTSCHLER FREDERICK W JR & PARKER LYNETTE M	16-1-1
D1	TENNANT CALEB & AMANDA	16-1-7
C1	HART BARBARA D	16-1-12
B1	HOLDREN BARBARA	13-3-18
A1	PERONI CONSTRUCTION INC	13-3-12
Z1	EVANS LUTHER & YUNI M	16-3C-33
Y1	NARRISH ROBERT A	16-3C-34
X1	TUEL JAMES E & LINDA	16-3C-35
W1	LAW CRYSTAL A & IVAN T	16-3C-36
V1	MEGAL WILLIAM B	16-3C-37
U1	BENNETT NEIL & LISI	16-3C-38
T1	WEBB DAVID & KATELYN	16-3C-39
S1	GILLESPIE DANIEL J & STEPHANIE H	10-WA-38
R1	VANAMANI ROBERT M & VICKI L	10-WA-116
Q1	DOUGHERTY CHERYL J	10-WA-115
P1	ROBRECHT RICHARD M & SUSAN J	10-WA-118
O1	PERONI CONSTRUCTION INC	10-WA-39
N1	PERONI LOUIS D & ELLEN M	10-WA-113
M1	PERONI CONSTRUCTION INC	10-WA-111
L1	PERONI CONSTRUCTION INC	10-WA-111
K1	WHEELER CHARLES S D & DENISE M	10-WA-114
J1	BENITZ CHAD EDWARD & AMBER LYN	10-WA-115
I1	PEKLINKY CAROLINE B	10-WA-45
H1	ROBRECHT RICHARD M & SUSAN J	10-WA-117
G1	WOKCIK STEPHEN E III & CRISTI	10-WA-41
F1	CARDINAL HEALTH I10 LLC	10-WA-39
E1	MUSSER NATHAN M & AMBER L	10-WA-31
D1	DEI TODD D & STACIE J	10-WA-509
C1	SMALL LAND HOLDINGS CO	10-WA-510
B1	JOHNSON DANIEL J & JAMIE L	10-WA-510
A1	RYAN C INC	10-WA-511
Z9	DIETRICH THOMAS V & JUDITH L	10-WA-512
Y9	BONACCI BRIAN F	10-WA-513
X9	WILSON CHERYL B	10-WA-514
W9	WILSON CHERYL B	10-WA-514
V9	DUNLEVY RICHARD B & JENNIFER L	10-WA-515
U9	SHEEK DONALD W & CHRISTY L	10-WA-516
T9	BUTTS RONALD M & TINA M	10-WA-517
S9	BUTTS RONALD M & TINA M	10-WA-518
R9	BUTTS RONALD M & TINA M	10-WA-519
Q9	GUMP RENTALS LLC	10-WA-519
P9	GUMP RENTALS LLC	10-WA-520
O9	WHARTON PETER R ET AL	10-WA-109
N9	CONTRAGUERRA ROBERT C SR JODY A	10-WA-109
M9	CONTRAGUERRA R C & L A	10-WA-109
L9	GALARDI DIANE T	10-WA-109
K9	NEVERLY RAYMOND J & MELANIE B	10-WA-109
J9	SALEM THOMAS & PAULINE	10-WA-109
I9	MAMATYSKIELA ERIC & KRISTINE	10-WA-109
H9	C I RYAN INC	10-WA-109
G9	SMITH DAVID & DIANE R SR SMITH DAVID J & DIANE K TEES	10-WA-109
F9	ZAMBITO ALFONSO J	10-WA-109
E9	TRUAX LEE D & CLINE TARA S	10-WA-109
D9	PERUCHETTE PAUL M & MEGHAN E HORAN	10-WA-194
C9	SMITH BRADON T	10-WA-168
B9	ICE CHARLES & ARIA D	10-WA-164
A9	LEE ROBIN M	10-WA-163
Z8	GIERRIERO ROSEMARY E	10-WA-165
Y8	TICICH JOSEPH B & JOHNSON W L	10-WA-161
X8	SIEBER MICHAEL G & MARY C O SIEBER MARY C	10-WA-160
W8	PALMER JAMES I & STACIE B	10-WA-159
V8	EBARB JANICE J	10-WA-158
U8	ROBINSON MACIE	10-WA-157
T8	REMIAS WILLIAM P JR & REMIAS MARY F - TOD	10-WA-156
S8	HUGHES VICTORIA R	10-WA-155
R8	DUKE MICHAEL S	10-WA-154
Q8	TROSCHE JUDITH S	10-WA-153
P8	RAJBOVSKY VICKI L NICHERSON BRIAN	10-WA-152
O8	LEFTWICH NEIL & MCFARLAND JUDY	10-WA-151

REVISIONS: _____

COMPANY: _____

DATE: 02-08-2024

APR # 47-051-02505

OPERATOR'S BETTY SCHAFER MSH

WELL # 401H

DISTRICT: SAND HILL

COUNTY: MARSHALL

STATE: WV

DRAWING NO: N/A

SCALE: N/A

DRAWN BY: J. COCKERHAM

WELL LOCATION: PLAT 5



10/18/2024

**JACKSON SURVEYING
INC.**

2413 EAST PIKE ST. # 112
Clarksburg, WV 26302
304-623-5851

TRACT	ADJOINING OWNERS TABLE	TAX PARCEL
	SURFACE OWNER	
R11	VILLANOVA WILLIAM & BETTY	12-1B-20
S11	CARPENTER MELISSA A & RANDAL L	12-1B-21.3
T11	BENNINGTON LEA & JAMES R	12-1B-21.4
U11	MARTIN BRIAN	12-1B-21
V11	DAWSON THOMAS A ET AL	12-1B-21.1
W11	MCADAMS ROBERT E & JODY L	12-1B-27.1
X11	MAAS BRIAN J & AMY C - TRUST	13-3-8
Y11	MAAS BRIAN J & AMY C - TRUST	13-3-10
Z11	MAAS BRIAN J & AMY C - TRUST	13-3-9
A12	STRONG GREGORY S & LOUISE M	12-9-2
B12	HART JOHN J & RENEE A	13-3-11
C12	GRAY JOHN ALVIN	13-3-14
D12	FISHER CHARLES B & CARLA S	12-9-20
E12	MERINAR CALVIN C - LIFE	12-9-19
F12	FISH PATRICIA A & FREDERICK W	12-10-1.2
G12	OHIO COUNTY COAL RESOURCES INC	12-9-22
H12	ROMAN EUGENE H	12-10-1
I12	MEADOW LAKE CLUB CO	12-10-2

10/18/2024

REVISIONS:	COMPANY:	 	
	OPERATOR'S	BETTY SCHAFER MSH	API #
	WELL #:	401H	47-051-02505
	DISTRICT:	COUNTY:	STATE:
	SAND HILL	MARSHALL	WV
			DATE: 05-06-2024
			DRAWN BY: J. COCKERHAM
			SCALE: N/A
			DRAWING NO:
			WELL LOCATION PLAT 6

TRACT	ADJOINING OWNERS TABLE	TAX PARCEL
112	MEADOW LAKE CLUB CO	12-10-2
112	ROMAN EUGENE H	12-10-1
112	OHIO COUNTY COAL RESOURCES INC	12-9-22
112	FISH PATRICIA A & FREDERICK W	12-10-12
112	MERINAR CALVIN C - LIFE	12-9-19
112	FISHER CHARLES B & CARLA S	12-9-20
112	GRAY JOHN ALVIN	12-3-14
112	HART JOHN L & RENEE A	12-3-11
112	STRONG GREGORY S & LOUISE M	12-9-2
112	MAAS BRIAN J & AMY C - TRUST	12-3-9
112	MAAS BRIAN J & AMY C - TRUST	12-3-10
112	MAAS BRIAN J & AMY C - TRUST	12-3-8
112	MCADAMS ROBERT E & JODY L	12-18-27.1
112	DAWSON THOMAS A ET AL	12-18-27.1
112	MARTIN BRIAN	12-18-21
112	BENNINGTON LEA & JAMES R	12-18-21.4
112	CARPENTER MELISSA A & RANDAL L	12-18-21.3
112	VILANOVA WILLIAM & BETTY	12-18-20

10/18/2024

DATE: 02-08-2024		DRAWN BY: J. COCKERHAM		SCALE: N/A		DRAWING NO:		WELL LOCATION PLAT 6	
API # 47-021-02502		STATE: WV		COUNTY: MARSHALL		DISTRICT: SAND HILL		WELL #: 401H	
OPERATOR'S BETTY SCHAFER MSH		COMPANY: SWN Production Company, LLC		DATE: 02-08-2024		DRAWN BY: J. COCKERHAM		SCALE: N/A	

JACKSON SURVEYING

INC.

2413 EAST PIKE ST. # 112

Clarksburg, WV 26302

304-623-5851

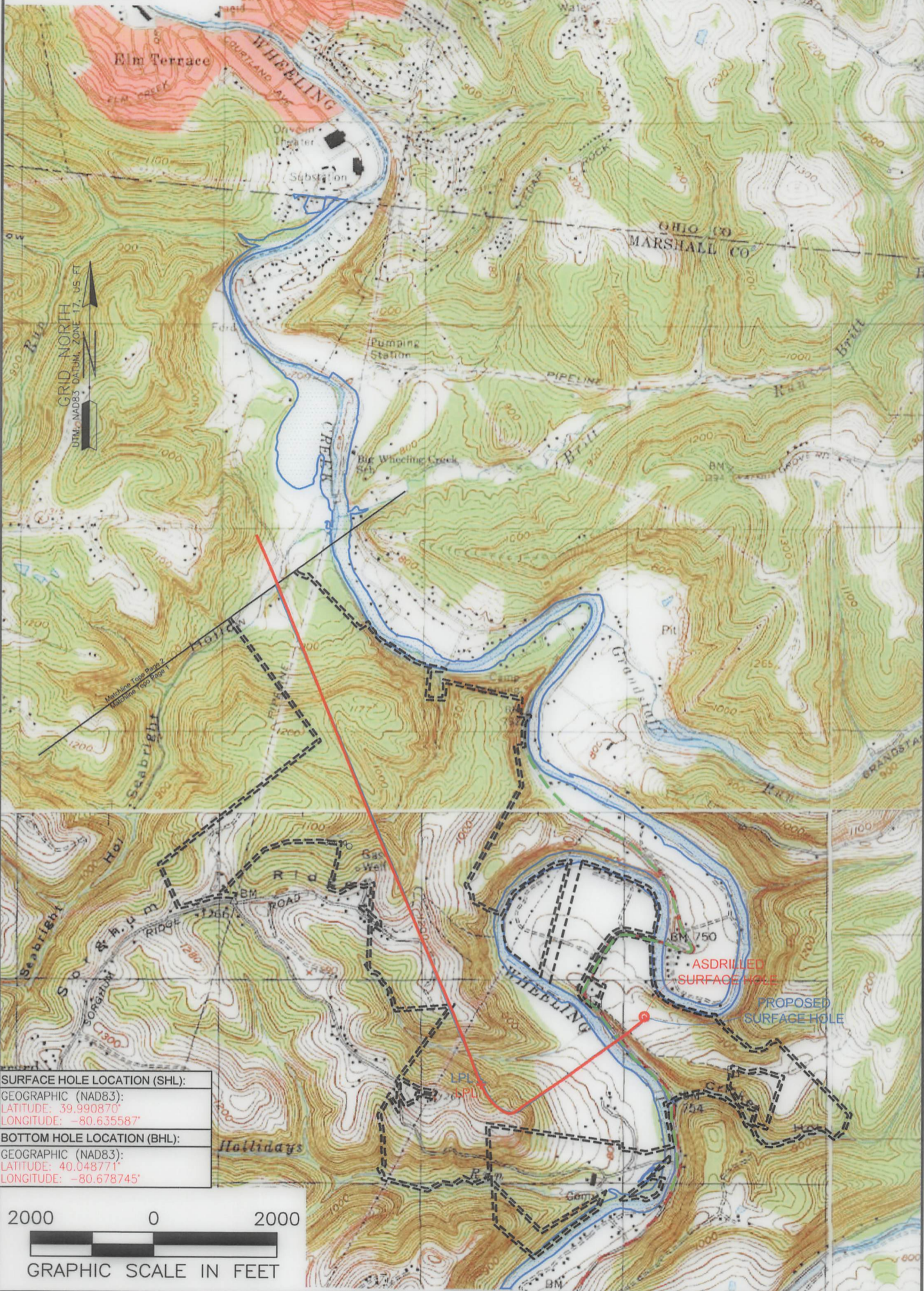

SURFACE HOLE LOCATION (SHL):
GEOGRAPHIC (NAD83):
LATITUDE: 39.990870°
LONGITUDE: -80.635587°
BOTTOM HOLE LOCATION (BHL):
GEOGRAPHIC (NAD83):
LATITUDE: 40.048771°
LONGITUDE: -80.678745°

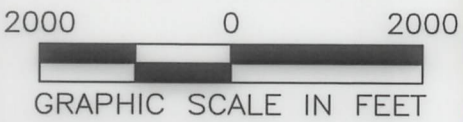

NOTES ON SURVEY

1. SURFACE AND ROYALTY OWNER INFORMATION AND THEIR BOUNDARIES SHOWN HEREON WERE PLOTTED FROM DEEDS AND/OR TAX PARCEL MAPS PROVIDED BY CLIENT AND/OR FIELD LOCATIONS.
2. THIS PLAT DOES NOT REPRESENT A BOUNDARY SURVEY OF THE PARCELS SHOWN HEREON.
4. ALL INSETS ARE GRID NORTH UNLESS OTHERWISE DEPICTED.

LEGEND:

- PROPOSED SURFACE HOLE / BOTTOM HOLE
- ⊙ EXISTING / PRODUCING WELLHEAD
- ✱ LPL* LANDING POINT LOCATION
- FLOOD PLAIN
- PUBLIC ROAD
- ACCESS ROAD TO PREV. SITE
- LEASE BOUNDARY
- PROPOSED PATH
- ASDRILLED PATH

10/18/2024

WELL OPERATOR: SWN PRODUCTION COMPANY, LLC	WELL (FARM) NAME: BETTY SCHAFER MSH	WELL # 401H	SERIAL #
ADDRESS: 1300 FORT PIERPONT ROAD, SUITE 200 MORGANTOWN, WV 26508	COUNTY - CODE MARSHALL - 051	DISTRICT; SAND HILL	
SURFACE OWNER: ROY A. SCHAFER JR. & EDWARD J. SCHAFER	USGS 7 1/2 QUADRANGLE MAP NAME MOUNDSVILLE, WV	API # 47-051-02505	

JACKSON SURVEYING
 INC.
 2413 EAST PIKE ST. # 112
 Clarkburg, WV 26302
 304-623-8851



SURFACE HOLE LOCATION (SHL):	
GEOGRAPHIC (NAD83):	
LATITUDE: 39.990870	
LONGITUDE: -80.625887	
BOTTOM HOLE LOCATION (BHL):	
GEOGRAPHIC (NAD83):	
LATITUDE: 40.048377	
LONGITUDE: -80.678745	

GRAPHIC SCALE IN FEET
 0 2000 4000

- LEGEND:**
- ASDRILLED PATH
 - PROPOSED PATH
 - LEASE BOUNDARY
 - ACCESS ROAD TO PREV. SITE
 - PUBLIC ROAD
 - ACCESS ROAD
 - PROPOSED SURFACE HOLE \ BOTTOM HOLE
 - EXISTING \ PRODUCING WELHEAD
 - LANDING POINT LOCATION
 - FLOOD PLAIN

WELL (FARM) NAME: BETTY SCHAFER MSH	WELL # 401H	SERIAL #
COUNTY - CODE MARSHALL - 021	DISTRICT: SAND HILL	
USGS 7 1/2 QUADRANGLE MAP NAME MOUNDSVILLE, WV	API # 47-021-02502	

WELL OPERATOR: SWN PRODUCTION COMPANY, LLC	ADDRESS: 1300 FORT PIERPONT ROAD, SUITE 200 MORGANTOWN, WV 26508
SURFACE OWNER: ROY A. SCHAFER JR. & EDWARD J. SCHAFER	

10/18/2024

- NOTES ON SURVEY:**
1. SURFACE HOLE LOCATION INFORMATION AND THEIR BOUNDARIES SHOWN HEREON WERE PLOTTED FROM DEEDS AND/OR TAX PARCEL MAPS PROVIDED BY CLIENT AND/OR FIELD LOCATIONS. THIS PLAT DOES NOT REPRESENT A BOUNDARY SURVEY OF THE PARCELS SHOWN HEREON.
 2. ALL INSETS ARE GRID NORTH UNLESS OTHERWISE DEPICTED.