

The intent of this map is for general reference only. Information on this map was created using the best available data at the time but is not guaranteed accurate.

<h2 style="text-align: center;">Structure Proximity Map</h2>		Well Pad:		County:	
		Serafin Ortiz		Wetzel	
Map by: youngst	Date: 6/15/2023	<p>Water Sources</p> <ul style="list-style-type: none"> ● Spring W Water Well ● Pond 	1 inch = 464 feet		
Nad 83 UTM Z one 17					

01/12/2024

Document Path: C:\E:\P\W\Team Data\GIS\Division GIS\GIS\Utility\Water Pad\Map\Seratin Ortiz\MSH-Pad1\Map\Map.mxd

LATITUDE: 40°00'00"

SURFACE HOLE 11,353'

LATITUDE: 40°02'30"

BOTTOM HOLE 6,440'



SURVEYOR/ENGINEER: 1-304-933-3463
1700 ANMOORE RD,
BRIDGEPORT, WV 26330

SURFACE HOLE LOCATION (SHL):
UTM (NAD83, ZONE 17, METERS): NORTHING: 4,426,766.505 EASTING: 524,996.982
LANDING POINT (LPL):
UTM (NAD83, ZONE 17, METERS): NORTHING: 4,426,744.965 EASTING: 524,775.106
BOTTOM HOLE LOCATION (BHL):
UTM (NAD83, ZONE 17, METERS): NORTHING: 4,431,302.454 EASTING: 522,922.244

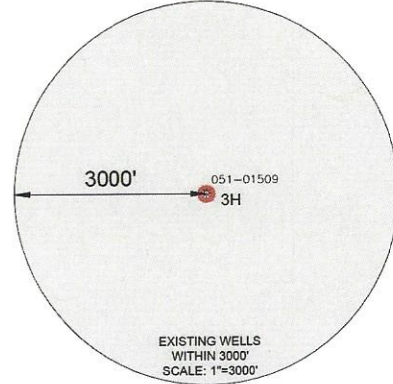
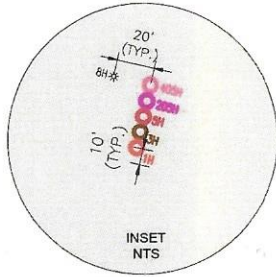

LONGITUDE: 80°42'30"
LONGITUDE: 80°40'00" SURFACE HOLE 3,386"
LONGITUDE: 80°42'30" BOTTOM HOLE 3,655"

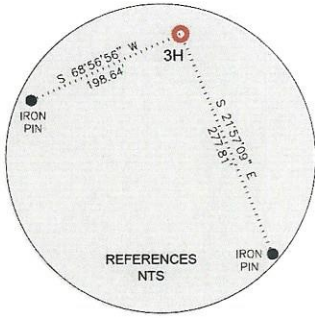

LINE	BEARING	DISTANCE	DESCRIPTION	MONUMENT
L1	N 28°30'07" W	329.12'	SHL TO MONUMENT	IRON ROD
L2	N 00°14'32" W	673.16'	SHL TO MONUMENT	IRON ROD
L3	S 84°27'18" W	731.36'	SHL TO LPL	SHL TO LPL
L4	N 22°07'28" W	16,140.83'	LPL TO BHL	LPL TO BHL

WELL RESTRICTIONS

1. NO OCCUPIED DWELLINGS > 2500 SQ FT. WITHIN 625 FEET OF CENTER OF PAD.
2. NO AGRICULTURE BUILDINGS > 2500 SQ FT. WITHIN 625 FEET OF CENTER OF PAD.
3. NO WATER WELLS OR DEVELOPED SPRINGS ARE WITHIN 250 FEET OF PROPOSED WELL.
4. PERENNIAL STREAMS, LAKES, PONDS, OR RESERVOIRS WITHIN 100 FEET OF THE LIMITS OF DISTURBANCE.
5. NO NATURALLY PRODUCING TROUT STREAM WITHIN 300 FEET OF LIMITS OF DISTURBANCE.
6. NO GROUND INTAKE OR PUBLIC WATER SUPPLY WITHIN 1000 FEET OF WELL PAD, LIMITS OF DISTURBANCE, E & S CONTROLS OR PUBLIC WATER SUPPLY.

NOTES ON SURVEY

1. TIES TO WELLS AND CORNERS ARE BASED ON UTM, NAD83 DATUM, ZONE 17, US FT.
2. WELL LAT./LONG ESTABLISHED BY DIRECT GPS NAD '83.
3. BOUNDARIES SHOWN ARE TAKEN FROM TAX MAPS, DEEDS, AND FIELD SURVEY. THIS DRAWING IS NOT REPRESENTATIVE OF A FULL BOUNDARY SURVEY.
4. SURFACE OWNER INFORMATION TAKEN FROM THE ASSESSOR AND COUNTY CLERK RECORDS OF OHIO COUNTY IN OCTOBER OF 2021.
5. WELLS SHOWN ARE TAKEN FROM RECORDS OF WVDEP.

I, THE UNDERSIGNED, HEREBY CERTIFY THAT THIS PLAT IS CORRECT TO THE BEST OF MY KNOWLEDGE AND BELIEF AND SHOWS ALL THE INFORMATION REQUIRED BY LAW AND REGULATIONS ISSUED AND PRESCRIBED BY THE DEPARTMENT OF ENVIRONMENTAL PROTECTION.

Michael R. Hyman

10-31-2023

P.S. 983

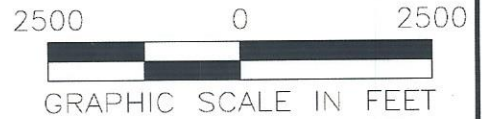

COMPANY:



(+) DENOTES LOCATION OF WELL ON UNITED STATES TOPOGRAPHIC MAPS
WVDEP
OFFICE OF OIL & GAS
601 57TH STREET
CHARLESTON, WV 25034

MINIMUM DEGREE OF ACCURACY: 1/200
PROVEN SURVEY SOURCE OF GRADE GPS ELEVATION: (NAVD 88, US FT)

SERAFIN ORTIZ MSH
OPERATOR'S WELL #: 3H
API WELL #: 47 51 2509 H6A
STATE COUNTY PERMIT

WELL TYPE: OIL WASTE DISPOSAL PRODUCTION DEEP GAS LIQUID INJECTION STORAGE SHALLOW

WATERSHED: UPPER OHIO-WHEELING ELEVATION: 1278.62

DISTRICT: UNION COUNTY: MARSHALL QUADRANGLE: MOUNDSVILLE 7.5', WV

SURFACE OWNER: FRANK J. & LORI A. LONGWELL ACREAGE: ±44.949

OIL & GAS ROYALTY OWNER: SERAFIN T. ORTIZ, AS TRUSTEE OF THE SERAFIN T. ORTIZ TRUST AGREEMENT DATED JULY 31, 1996 ACREAGE: ±44.949

DRILL DRILL DEEPER REDRILL FRACTURE OR STIMULATE PLUG OFF OLD FORMATION PERFORATE NEW FORMATION

CONVERT PLUG & ABANDON CLEAN OUT & REPLUG OTHER CHANGE (SPECIFY) _____

TARGET FORMATION: MARCELLUS ESTIMATED DEPTH: 6,290 TMD 22,892 TMD

01/12/2024

WELL OPERATOR: SWN PRODUCTION COMPANY, LLC DESIGNATED AGENT: BRITTANY WOODY
ADDRESS: 1300 FORT PIERPONT DRIVE, SUITE 201
CITY: MORGANTOWN STATE: WV ZIP CODE: 26508

LEGEND: PROPOSED SURFACE HOLE / BOTTOM HOLE EXISTING / PRODUCING WELLHEAD EXISTING WATER WELL EXISTING SPRING SURVEYED BOUNDARY DRILLING UNIT LEASE BOUNDARY PROPOSED PATH	REVISIONS: DATE: 10/31/2023 FILE NO: DRAWN BY: TMF SCALE: 1" = 2000' DRAWING NO: ACE-3048 WELL LOCATION PLAT 1

GRID NORTH
UTM, NAD83 DATUM, ZONE 17, US FT

PROPOSED 3H
BOTTOM HOLE

OHIO RIVER

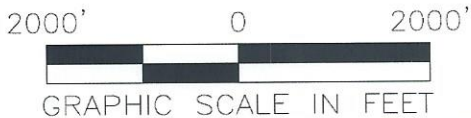
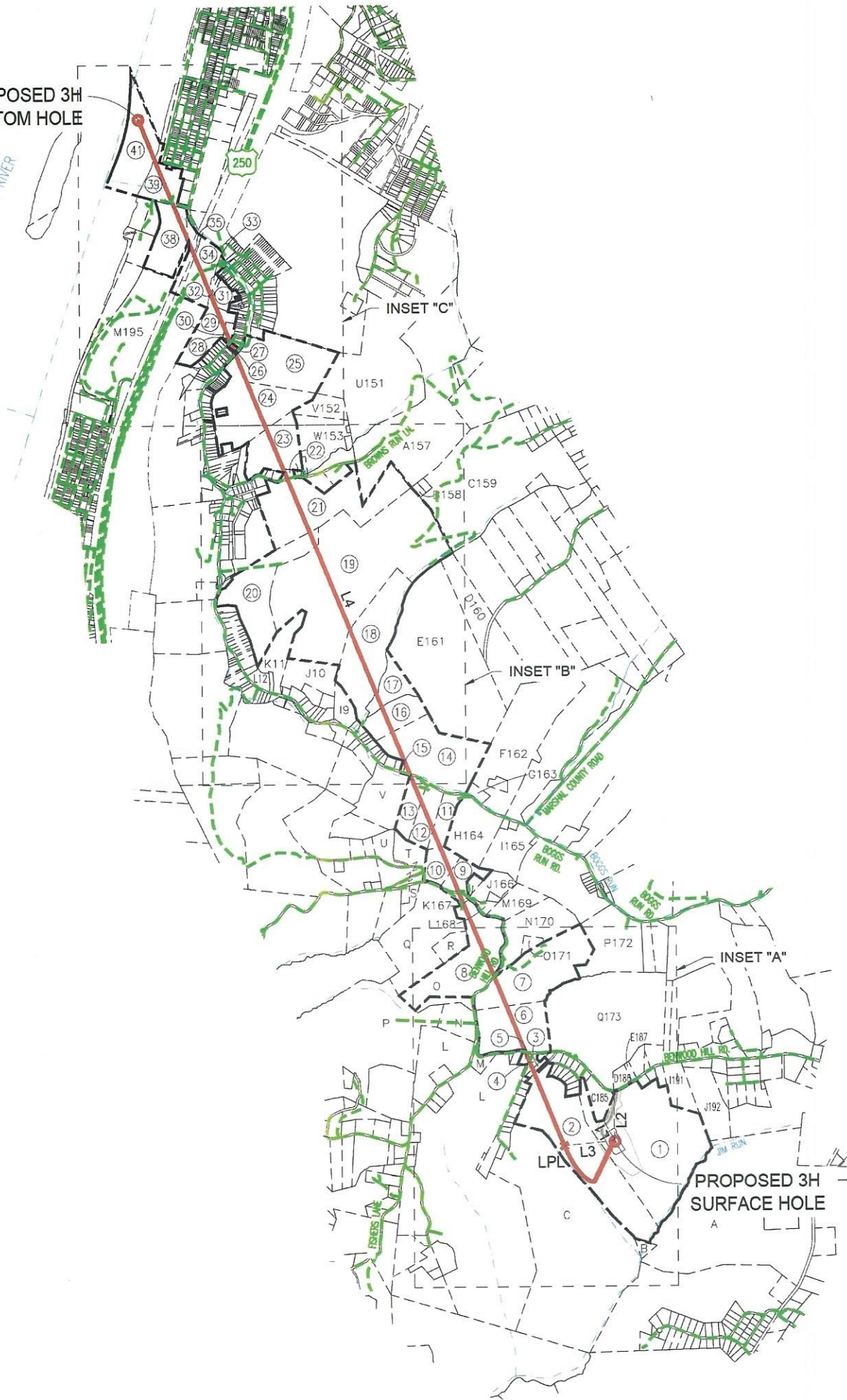

INSET "A"

01/12/2024

REVISIONS: 4705102509	COMPANY:			
	OPERATOR'S		SERAFIN ORTIZ MSH	
	WELL #:		3H	
	DISTRICT: UNION	COUNTY: MARSHALL	STATE: WV	DATE: 10/31/2023
				DRAWN BY: TMF
				SCALE: 1"=2000'
				DRAWING NO: ACE-3048
				WELL LOCATION PLAT 2



SURVEYOR/ENGINEER: 1-304-933-3463
 1700 ANMOORE RD,
 BRIDGEPORT, WV 26330

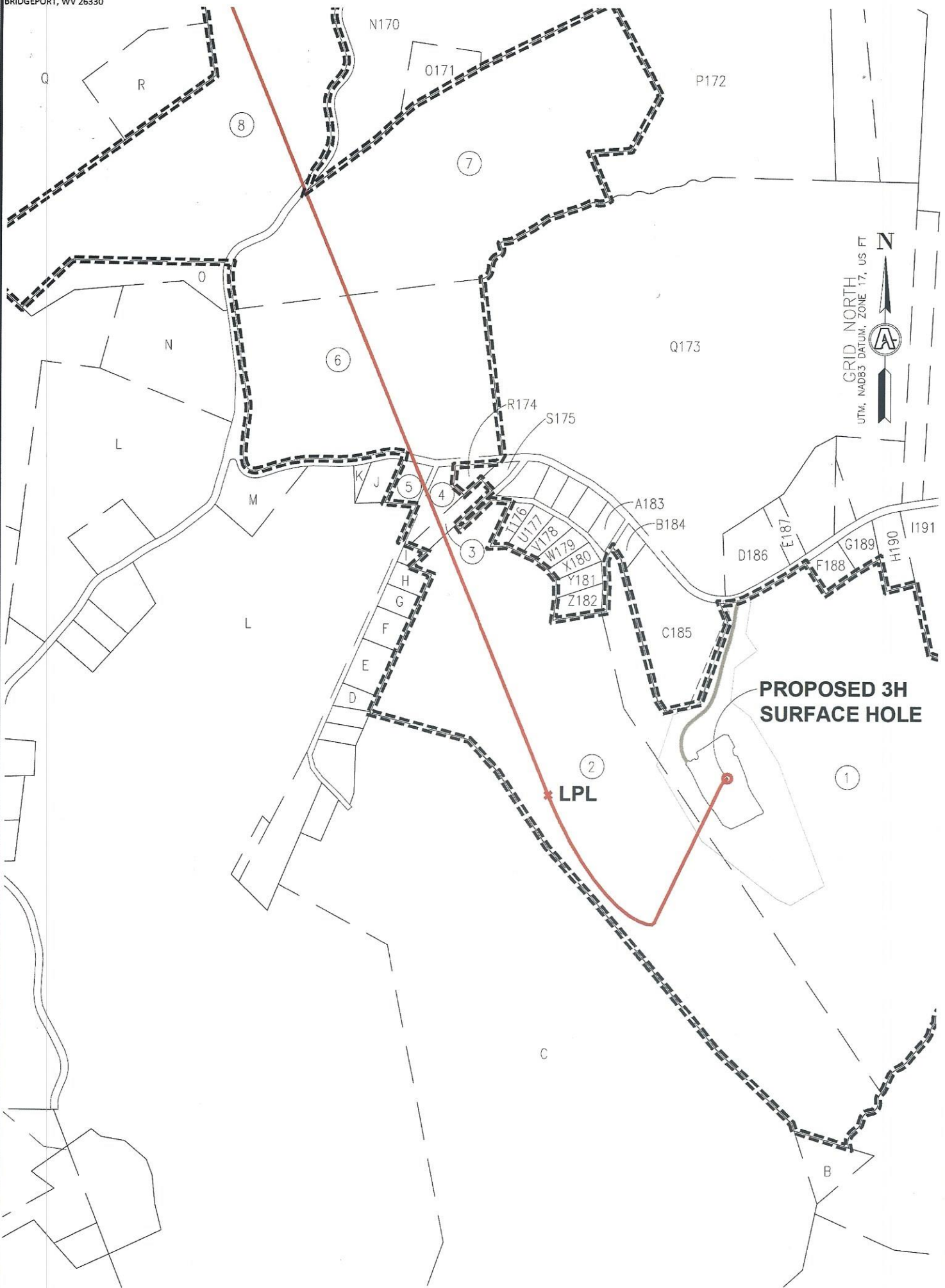

GRID NORTH
 UTM, NAD83 DATUM, ZONE 17, US FT

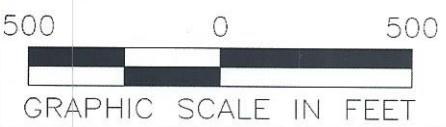

INSET "A" 01/12/2024

REVISIONS: 4705102509		COMPANY: SWN Production Company, LLC		DATE: 10/31/2023	
OPERATOR'S: SERAFIN ORTIZ MSH		WELL #: 3H		DRAWN BY: TMF	
DISTRICT: UNION		COUNTY: MARSHALL		SCALE: 1"=500'	
STATE: WV		WELL LOCATION: PLAT 3		DRAWING NO: ACE-3048	



SURVEYOR/ENGINEER: 1-304-933-3463
 1700 ANMOORE RD,
 BRIDGEPORT, WV 26330

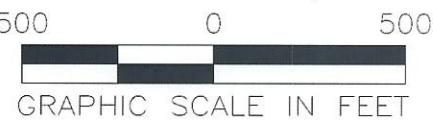
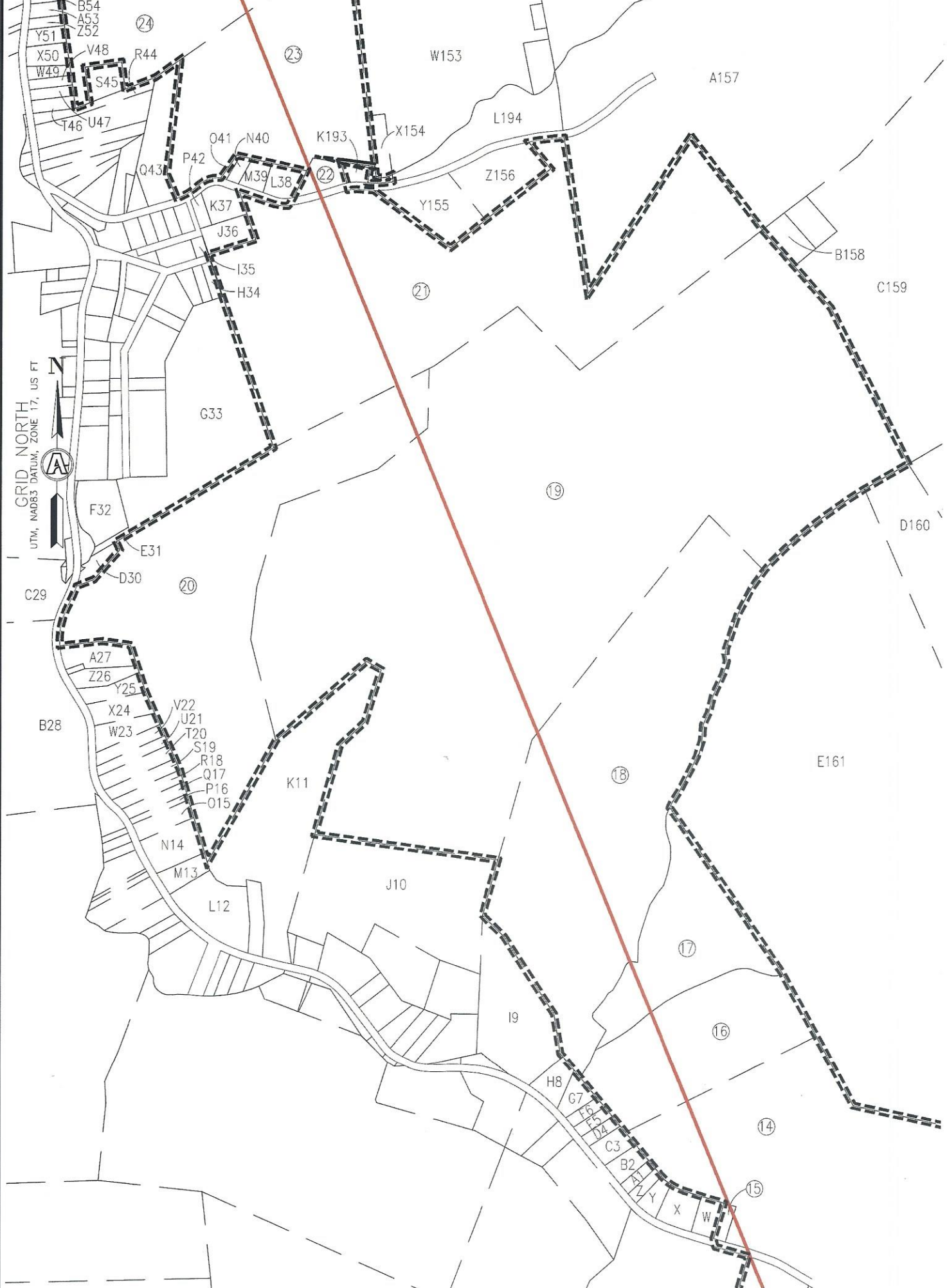

INSET "B"

01/12/2024

REVISIONS: 4705102509		COMPANY: 	
OPERATOR'S: SERAFIN ORTIZ MSH		DATE: 10/31/2023	
WELL #: 3H		DRAWN BY: TMF	
DISTRICT: UNION		COUNTY: MARSHALL	STATE: WV
		SCALE: 1"=500'	
		DRAWING NO: ACE-3048	
		WELL LOCATION PLAT 4	



SURVEYOR/ENGINEER: 1-304-933-3463
 1700 ANMOORE RD,
 BRIDGEPORT, WV 26330

**PROPOSED 3H
 BOTTOM HOLE**

GRID NORTH
 UTM, NAD83 DATUM, ZONE 17, US FT

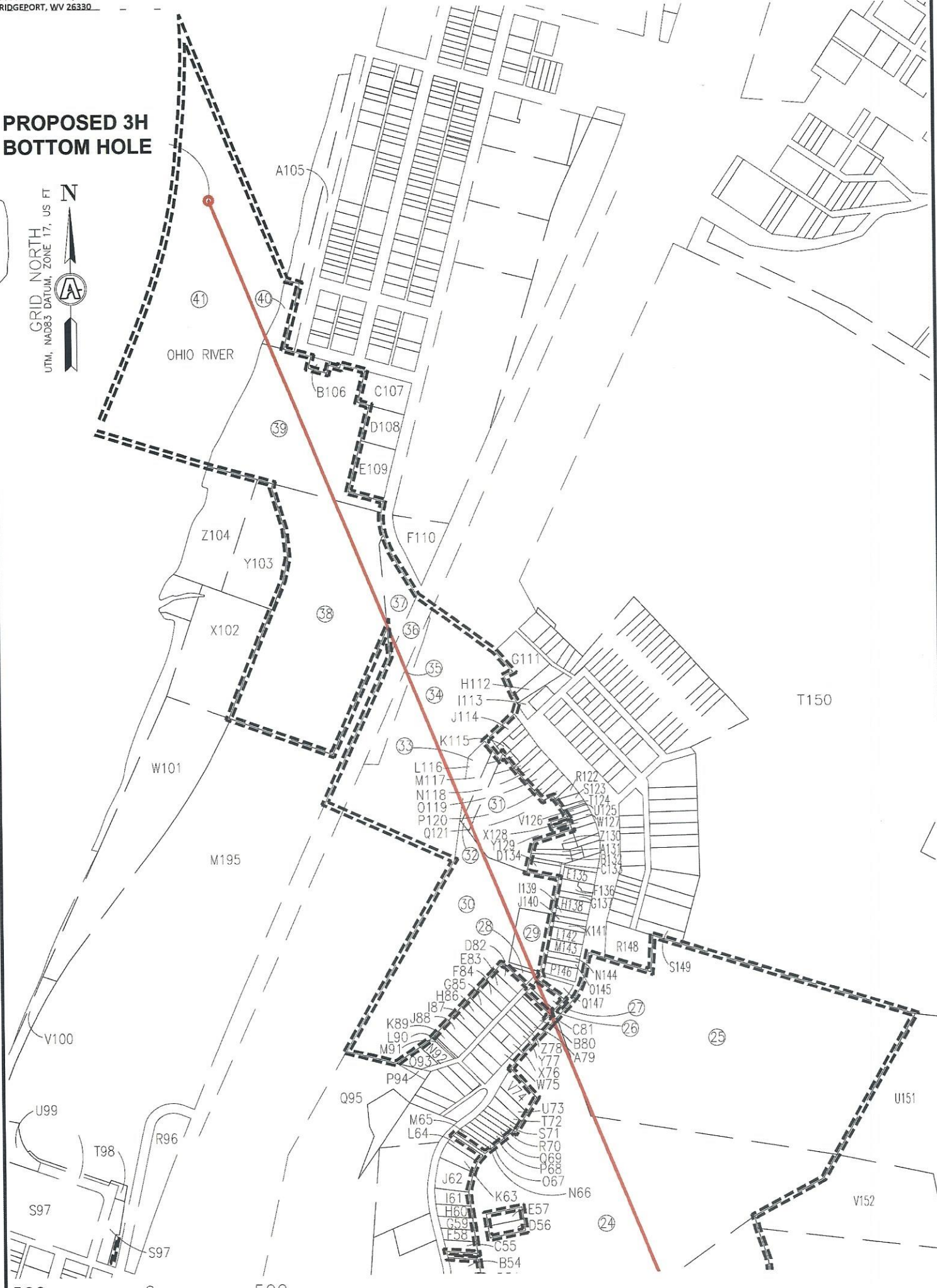

INSET "C"

01/12/2024

REVISIONS: 4705102509

COMPANY:

SWN
 Production Company, LLC

SWN *Rev+0*
 A
 Production Company™

OPERATOR'S

SERAFIN ORTIZ MSH

DATE: 10/31/2023

WELL #:

3H

DRAWN BY: TMF

DISTRICT:
 UNION

COUNTY:
 MARSHALL

STATE:
 WV

SCALE: 1"=500'
 DRAWING NO: ACE-3048
 WELL LOCATION PLAT 5



SURVEYOR/ENGINEER: 1-304-933-3463
 1700 ANMOORE RD,
 BRIDGEPORT, WV 26330

WELL BORE TRACTS		
TRACT	SURFACE OWNER (S) / ROYALTY OWNER (R)	TAX PARCEL
1	LONGWELL FRANK J & LORI A(S) / SERAFIN T. ORTIZ, AS TRUSTEE OF THE SERAFIN T. ORTIZ TRUST AGREEMENT DATED JULY 31, 1996 (R)	13-6-49
TRACT	SURFACE OWNER (S)	TAX PARCEL
2	HAUGHT GEORGE ET UX	13-6-51.1
3	RICH JOSEPH A ET UX ESTS	13-6B-23
4	RICH JOSEPH ET UX ESTS	13-6B-22
5	COOK BRIAN	13-6-53.10
6	STEELE RICHARD P	13-6-13
7	STEELE RICHARD P	13-6-14
8	BOZENSKE JAMES H	13-6-10.1
9	DOYLE TERRY D - TOD	13-5-40
10	STENDA JAY JOHN & KIMBERLY ANN	13-5-41
11	OHIO COUNTY COAL RESOURCES INC	13-5-33
12	CONSOLIDATION COAL COMPANY MURRAY ENERGY C/O LAND DEPT	13-5-42
13	OHIO COUNTY COAL RESOURCES INC	13-5-43
14	OHIO COUNTY COAL RESOURCES INC	13-5-8
15	OHIO COUNTY COAL RESOURCES INC	13-5A-35
16	OHIO COUNTY COAL RESOURCES INC	13-5-7
17	OHIO COUNTY COAL RESOURCES INC	13-5-6
18	OHIO COUNTY COAL RESOURCES INC	13-5-5
19	OHIO COUNTY COAL RESOURCES INC	13-5-2
20	OHIO COUNTY COAL RESOURCES INC	13-5-1
21	OHIO COUNTY COAL RESOURCES INC	13-1-46
22	OHIO COUNTY COAL RESOURCES INC	13-1D-2
23	OHIO COUNTY COAL RESOURCES INC	13-1-43
24	OHIO COUNTY COAL RESOURCES INC	1-5-1
25	MORRIS CLARA BEUCKE EST	1-3-20
26	TERRY CHARLES H ET UX - RIGHT TO OCCUPY	1-4-77
27	CDC PROPERTIES LLC	1-4-76
28	DI LORETTA ROBERT M & CAROLA	1-4-107.3
29	OHIO COUNTY COAL RESOURCES INC	1-4-107
30	RENSHAW ALFRED J JR & GLORIA J - TOD	1-4-98
31	DINGER BLANCHE S	1-4-108
32	SMALL LAND HOLDINGS CO OF WV LLC	1-4-104
33	SMALL LAND HOLDINGS CO OF WV LLC	1-4-105
34	W VA DEPT OF HIGHWAYS	U.S. 250
35	OHIO COUNTY COAL RESOURCES INC	1-4A-5
36	CSX TRANSPORTATION INC	RAILROAD
37	MANUFACTURERS LIGHT & HEAT CO	1-2-155.2
38	IMI FABI LLC	1-2-158
39	ZEMEX FABI BENWOOD LLC	1-2-155
40	BELLAIRE HARBOR SERVICE LLC	1-2-159
41	STATE OF WEST VIRGINIA	OHIO RIVER

01/12/2024

REVISIONS: 4705102509	COMPANY:			
	OPERATOR'S		SERAFIN ORTIZ MSH	
	WELL #:		3H	
	DISTRICT:	COUNTY:	STATE:	DATE: 10/31/2023
	UNION	MARSHALL	WV	DRAWN BY: TMF
				SCALE: N/A
				DRAWING NO: ACE-3048
				WELL LOCATION PLAT 6



SURVEYOR/ENGINEER: 1-304-933-3463
 1700 ANMOORE RD,
 BRIDGEPORT, WV 26330

ADJOINING OWNERS TABLE		
TRACT	SURFACE OWNER	TAX PARCEL
A	KELLER BRIAN J & COOK DAVID J & ALICE M - TOD	13-6-50
B	HAUGHT GEORGE ET UX	13-6-50.1
C	LIPINSKI ERIC R & LORIE A	13-6-51
D	MERINAR & KOONTZ CO	13-6B-28
E	CARNEY DANIEL P ET UX	13-6B-27
F	CARNEY DANIEL P ET UX	13-6B-26
G	CARNEY DANIEL P ET UX	13-6B-25
H	BAKER JAMES F	13-6B-24
I	BAKER JAMES F	13-6B-23.1
J	YAQUINTA JOHN	13-6-53.4
K	YAQUINTA JOHN	13-6-53.8
L	FISHER EARL M ET AL	13-6-53
M	SHELLER ROBERT J & CHERYL HOLMES	13-6-53.1
N	FISHER DANIEL	13-6-12
O	KLIMA KATHLEEN M	13-6-11
P	MINOR THOMAS C - TOD	13-6-69
Q	ARBOGAST CLIFFORD C	13-6-10
R	STEELE JORDAN T & BRITTANY J	13-6-10.2
S	PORTER CHARLES E JR ET UX	13-6-9.1
T	OHIO COUNTY COAL RESOURCES INC	13-5-46.3
U	OHIO COUNTY COAL RESOURCES INC	13-5-46.8
V	OHIO COUNTY COAL RESOURCES INC	13-5-44
W	CONSOLIDATION COAL COMPANY MURRAY ENERGY C/O LAND DEPT	13-5A-34
X	OHIO COUNTY COAL RESOURCES INC	13-5A-33
Y	OHIO COUNTY COAL RESOURCES INC	13-5A-32
Z	OHIO COUNTY COAL RESOURCES INC	13-5A-31
A1	BOMMER JOSEPH	13-5A-30
B2	TONE TERYL LYNN	13-5A-29
C3	OHIO COUNTY COAL RESOURCES INC	13-5A-28
D4	CONSOLIDATION COAL COMPANY MURRAY ENERGY C/O LAND DEPT	13-5A-27
E5	OHIO COUNTY COAL RESOURCES INC	13-5A-26
F6	OHIO COUNTY COAL RESOURCES INC	13-5A-25
G7	OHIO COUNTY COAL RESOURCES INC	13-5A-24
H8	OHIO COUNTY COAL RESOURCES INC	13-5A-23
I9	OHIO COUNTY COAL RESOURCES INC	13-5A-22
J10	OKEL IRENE J - TOD	13-5-4
K11	OKEL IRENE J - TOD	13-5-3
L12	OKEL IRENE J - TOD	13-5A-12
M13	HUMPHREY DALE	13-5A-11
N14	HUMPHREY DALE E JR	13-5A-10
O15	DEBENI JANET	13-5A-9
P16	DEBENI JANET	13-5A-8
Q17	DE BENI JANET K	13-5A-7
R18	BROWN KIMBERLY J	13-5A-6
S19	KNOLLINGER DAVID K	13-5A-5
T20	SHANER THEODORE B	13-5A-4
U21	OHIO COUNTY COAL RESOURCES INC	13-5A-3
V22	OHIO COUNTY COAL RESOURCES INC	13-5A-2
W23	OHIO COUNTY COAL RESOURCES INC	13-5A-1
X24	OHIO COUNTY COAL RESOURCES INC	13-1D-59
Y25	OHIO COUNTY COAL RESOURCES INC	13-1D-58
Z26	OHIO COUNTY COAL RESOURCES INC	13-1D-57
A27	OHIO COUNTY COAL RESOURCES INC	13-1D-56
B28	HAWK SCHMID LLC	13-5-49
C29	FALLOVA ANTHONY MICHAEL ET UX	13-1-45.1
D30	PARKER PETER	13-1D-34
E31	J & E ENTERPRISES LLC	13-1D-54
F32	DORSCH THOMAS W & NORMA J	13-1D-52

*HIGHLIGHTED PARCELS MAY BE IMPACTED DURING DRILLING.

TRACT	SURFACE OWNER	TAX PARCEL
G33	OHIO COUNTY COAL RESOURCES INC	13-1D-51
H34	SALISBURY DAVID W & CHRISTINA	13-1D-45
I35	MORRIS MARY V EST	13-1D-43
J36	UNKNOWN	13-1D-44
K37	MOORE DONALD R ET UX	13-1D-7
L38	CLUTTER MELISSA S	13-1D-3
M39	HINDMAN NANCY - LIFE	13-1D-4
N40	NORMAN MARGARET EST	13-1D-5
O41	NORMAN MARGARET EST	13-1D-6
P42	MOORE DONALD R ET UX	13-1D-8
Q43	OHIO COUNTY COAL RESOURCES INC	13-1-44
R44	VESSELS CARLA M	1-5-31
S45	AMOS DOROTHE M & GEORGE R	1-5-2
T46	VESSELS CARLA M	1-5-30
U47	AMOS DOROTHE M & GEORGE R	1-5-29
V48	VESSELS CARLA M	1-5-28
W49	VESSELS CARLA M	1-5-27
X50	OHIO COUNTY COAL RESOURCES INC	1-5-26
Y51	MATHENY WILLIAM E & PRISCILLA	1-5-25
Z52	VESSELS CARLA M	1-5-24.1
A53	VESSELS CARLA M	1-5-24
B54	VESSELS CARLA M	1-5-23
C55	MCCALLISTER DEBORAH S	1-5-22
D56	KUCA EDWARD MJR & GERALDINE	1-5-3
E57	KUCA EDWARD MJR & GERALDINE	1-5-4
F58	MCCALLISTER DEBORAH S	1-5-21
G59	HISSAM LOUIS B ET UX	1-5-20
H60	PARSONS PAUL H & HELEN R ET AL	1-5-19
I61	MORRIS BRIAN N ET UX	1-5-18
J62	MORRIS BRIAN N & VIRGINIA E	1-5-17
K63	MORRIS BRIAN N & VIRGINIA E	1-5-16
L64	KUCA EDWARD MJR & GERALDINE	1-5-15
M65	BENWOOD CITY OF	1-5-14
N66	BENWOOD CITY OF	1-5-13
O67	BENWOOD CITY OF	1-5-12
P68	BENWOOD CITY OF	1-5-11
Q69	BENWOOD CITY OF	1-5-10
R70	BENWOOD CITY OF	1-5-9
S71	BENWOOD CITY OF	1-5-8
T72	BENWOOD CITY OF	1-5-7
U73	BENWOOD CITY OF	1-5-6
V74	BENWOOD CITY OF	1-5-5
W75	WAYT RODNEY J JR	1-4-85
X76	PORTER ADELHEIDE C	1-4-83
Y77	YANKOVICH PHYLLIS H	1-4-82
Z78	HORBATAK MICHELLE LYNN	1-4-81
A79	AMOS ANTHONY JAY	1-4-80
B80	BROFCHECK KATHRYN L	1-4-79
C81	DEANGELO ELGHALIA	1-4-78
D82	DI LORETTA ROBERT M & CAROLA	1-4-107.2
E83	MCKOWN DENISE S & WILLIAM III	1-4-107.1
F84	MCELWAIN LORI A	1-4-97
G85	BUTTS RONALD M & TINA M	1-4-96
H86	BAUM BRITNEY	1-4-95
I87	BIDKA CATHY R ET AL	1-4-94
J88	MINOR CHRISTOPHER ET UX	1-4-107.4
K89	MINOR CHRISTOPHER & CYNTHIA	1-4-93
L90	CONJESKI NORMA JEAN EST	1-4-107.8
M91	KUCA LOUIS R & STELLA L	1-4-107.7

*HIGHLIGHTED PARCELS MAY BE IMPACTED DURING DRILLING.

01/12/2024

REVISIONS: 4705102509	COMPANY:		
	OPERATOR'S	SERAFIN ORTIZ MSH	
	WELL #:	3H	
	DISTRICT:	COUNTY:	STATE:
	UNION	MARSHALL	WV
		DATE:	10/31/2023
		DRAWN BY:	TMF
		SCALE:	N/A
		DRAWING NO:	ACE-3048
		WELL LOCATION PLAT	7



SURVEYOR/ENGINEER: 1-304-933-3463
 1700 ANMOORE RD,
 BRIDGEPORT, WV 26330

TRACT	SURFACE OWNER	TAX PARCEL
N92	KUCA LOUIS R & STELLA L	1-4-107.5
O93	KUCA LOUIS R & STELLA L	1-4-107.6
P94	KUCA LOUIS R & STELLA L	1-6-5.5
Q95	FIRST CHURCH OF GOD	1-6-5
R96	OHIO COUNTY COAL RESOURCES INC	1-4A-3
S97	BENWOOD CITY OF	1-4A-2
T98	BENWOOD CITY OF	1-4A-7
U99	BENWOOD CITY OF	1-4A-1.1
V100	OHIO COUNTY COAL RESOURCES INC	1-4A-10.1
W101	OHIO COUNTY COAL RESOURCES INC	1-4A-10
X102	IMI FABI LLC	1-4A-9
Y103	IMI FABI LLC	1-2-161
Z104	IMI FABI LLC	1-2-155.6
A105	BELLAIRE HARBOR SERVICE LLC	1-2-164
B106	ZEMEX FABI BENWOOD LLC	1-2-155.1
C107	247 HIMROD STREET LLC	1-2-155.4
D108	WALGREEN CO	1-2-155.5
E109	ARC DBPPROP001 LLC	1-2-155.3
F110	FERN'S MICHAEL D SR & LINDA K	1-2-156
G111	BENWOOD CITY OF	1-3-61
H112	AUTH LARRY GEORGE	1-3-62
I113	AUTH LARRY GEORGE	1-3-63
J114	NORMAN PAUL E	1-4-45
K115	BENWOOD CITY OF	1-4-46.1
L116	BENWOOD CITY OF	1-4-48
M117	BENWOOD CITY OF	1-4-49
N118	CDC PROPERTIES LLC	1-4-50
O119	PIERCE CLAUDE MARIE & TIM E	1-4-51
P120	ANKROM STEVEN & TIFFANY	1-4-52
Q121	DINGER BLANCHE S	1-4-53
R122	DINGER BLANCHE S	1-4-54.3
S123	DINGER JAMES J	1-4-54
T124	DINGER JAMES J	1-4-54.2
U125	DINGER JAMES J	1-4-54.1
V126	LUCAS SHIRLEY M	1-4-55
W127	LUCAS SHIRLEY M	1-4-56
X128	HERSEY JERRY R MD - 2004	1-4-108.1
Y129	CDC PROPERTIES LLC	1-4-57
Z130	BILLIE JOHN J JR	1-4-103.1
A131	CDC PROPERTIES LLC	1-4-102
B132	REUTHER MICHAEL F ET UX	1-4-61
C133	REUTHER MICHAEL F ET UX	1-4-100
D134	LEACH THOMAS RAY	1-4-99
E135	LEACH THOMAS RAY	1-4-63
F136	GREEN SHARON L	1-4-64.1
G137	NETTLES CASSAUNDRAE	1-4-65
H138	NETTLES CASSAUNDRAE	1-4-66
I139	NETTLES CASSAUNDRAE	1-4-67
J140	ROAR RICHARD	1-4-68
K141	ROAR RICHARD	1-4-69
L142	SKVARKA AMANDA L & ROBERT A	1-4-70
M143	LUFFT JOHN MICHAEL	1-4-71
N144	PREBEG FRANK JAY	1-4-72
O145	DOTSON MICHAEL S	1-4-73
P146	BAIER CYNTHIA L	1-4-74
Q147	MELE CURTIS M & DANA M	1-4-75
R148	MORRIS CLARA BEUCKE EST	1-3-19
S149	SCHLOSSER BRANDY A & WILLIAM C	1-3-65.1
T150	MARKOWICZ JOHN F JR ET AL	13-1-1.3

*HIGHLIGHTED PARCELS MAY BE IMPACTED DURING DRILLING.

TRACT	SURFACE OWNER	TAX PARCEL
U151	OHIO COUNTY COAL RESOURCES INC	13-1-1.1
V152	OHIO COUNTY COAL RESOURCES INC	13-1-42.1
W153	OHIO COUNTY COAL RESOURCES INC	13-1-42
X154	CONSOLIDATION COAL COMPANY MURRAY ENERGY C/O LAND DEPT	13-1D-1
Y155	OHIO COUNTY COAL RESOURCES INC	13-1-46.1
Z156	OHIO COUNTY COAL RESOURCES INC	13-1-46.2
A157	OHIO COUNTY COAL RESOURCES INC	13-1-2
B158	OHIO COUNTY COAL RESOURCES INC	13-1-47
C159	OHIO COUNTY COAL RESOURCES INC	13-1-49
D160	OHIO COUNTY COAL RESOURCES INC	13-5-9.2
E161	OHIO COUNTY COAL RESOURCES INC	13-5-9.1
F162	OHIO COUNTY COAL RESOURCES INC	13-5-32.1
G163	OHIO COUNTY COAL RESOURCES INC	13-5-32.2
H164	OHIO COUNTY COAL RESOURCES INC	13-5-33.1
I165	OHIO COUNTY COAL RESOURCES INC	13-5-34
J166	HERCULES GRANT II	13-5-39.1
K167	OLIVER BRIAN M & JOELLE L FLANAGAN	13-5-40.1
L168	CLARK ROY V III & DONNA J	13-5-39.2
M169	STEVEY JORDAN M	13-5-39
N170	HARMON DAVID L ET UX	13-5-38
O171	FOSTER THOMAS M ET AL	13-5-38.1
P172	WOOD JOHN W ET UX	13-6-16
Q173	VAN SCYOC PATRICK A & FAITH M	13-6-17
R174	SNYDER ANDREW C JR REVOCABLE LIVING TRUST	13-6B-22.1
S175	LEDBETTER WILLIAM R ET UX	13-6B-21
T176	HAUGHT GEORGE & MARY	13-6B-19
U177	JAMES ROBERT A JR & WENDY L	13-6B-18
V178	JONES DAKOTA M & ELISHA GLENDENING	13-6B-15
W179	SIMMONS MICHAEL J	13-6B-14
X180	MCDADE ROBERT D	13-6B-11
Y181	HAUGHT GEORGE ET UX	13-6B-10
Z182	HAUGHT GEORGE ET UX	13-6B-9
A183	HAUGHT GEORGE ET UX	13-6B-12
B184	HAUGHT GEORGE WILLIAM II & SHEILA A	13-6-49.3
C185	WOODBURN SARA J & RICHARD A	13-6-49.2
D186	WILT VINCENT E	13-6-18
E187	TOLER MARGARET - LIFE	13-6-19
F188	NIXON MADISON M	13-6-49.1
G189	NIXON MADISON M	13-6-48
H190	VANDYNE ZACHARY D	13-6-47
I191	CRALL MICHAEL D & LISA DAWN	13-6-46
J192	O'NEAL CYNTHIA	13-6-45
K193	OHIO COUNTY COAL RESOURCES INC	13-1D-60
L194	OHIO COUNTY COAL RESOURCES INC	13-1-87
M195	OHIO COUNTY COAL RESOURCES INC	1-4A-1

*HIGHLIGHTED PARCELS MAY BE IMPACTED DURING DRILLING.

01/12/2024

REVISIONS: 4705102509	COMPANY:		
	OPERATOR'S	SERAFIN ORTIZ MSH	
	WELL #:	3H	
	DISTRICT:	COUNTY:	STATE:
	UNION	MARSHALL	WV
			DATE: 10/31/2023
			DRAWN BY: TMF
			SCALE: N/A
			DRAWING NO: ACE-3048
			WELL LOCATION PLAT 8