

RECEIVED  
of Oil & Gas  
June 15 2023

Source: Esri, Maxar, Earthstar Geographics, and the GIS User Community

The intent of this map is for general reference only. Information on this map was created using the best available data at the time but is not guaranteed accurate.

<b>Structure Proximity Map</b>		Well Pad: Serafin Ortiz	County: Wetzel
Map by: youngest	Date: 6/15/2023		
Nad 83 UTM Zone 17			
		1 inch = 464 feet 	

01/12/2024



LATITUDE: 40°00'00"

SURFACE HOLE 11,363'

LATITUDE: 40°02'30"

BOTTOM HOLE 6,051'



SURVEYOR/ENGINEER: 1-304-933-3463  
1700 ANMOORE RD,  
BRIDGEPORT, WV 26330

**SURFACE HOLE LOCATION (SHL):**

UTM (NAD83, ZONE 17, METERS):  
NORTHING: 4,426,771.733  
EASTING: 524,993.852

**LANDING POINT (LPL):**

UTM (NAD83, ZONE 17, METERS):  
NORTHING: 4,426,880.312  
EASTING: 525,211.916

**BOTTOM HOLE LOCATION (BHL):**

UTM (NAD83, ZONE 17, METERS):  
NORTHING: 4,432,270.1861  
EASTING: 523,037.788

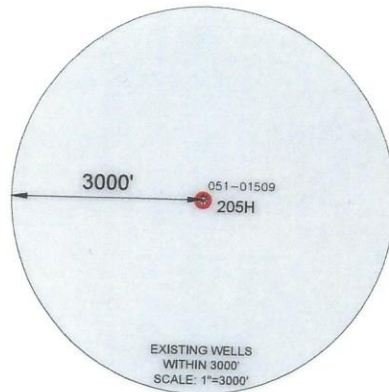
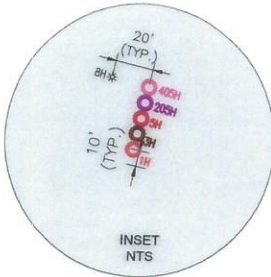

GRID NORTH  
UTM, NAD83 DATUM, ZONE 17, US FT

BOTTOM HOLE 480'  
LONGITUDE: 80°42'30"

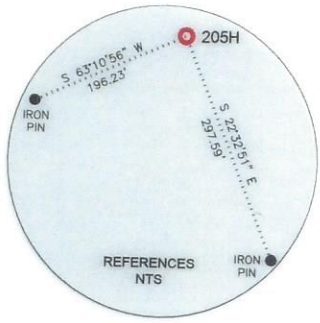

LINE	BEARING	DISTANCE	DESCRIPTION	MONUMENT
L1	N 28°20'46" W	309.15'	SHL TO MONUMENT	IRON ROD
L2	N 00°38'54" E	656.05'	SHL TO MONUMENT	IRON ROD
L3	N 63°31'48" E	798.85'	SHL TO LPL	SHL TO LPL
L4	N 21°58'04" W	19,067.70'	LPL TO BHL	LPL TO BHL

**WELL RESTRICTIONS**

1. NO OCCUPIED DWELLINGS > 2500 SQ FT, WITHIN 625 FEET OF CENTER OF PAD.
2. NO AGRICULTURE BUILDINGS > 2500 SQ FT, WITHIN 625 FEET OF CENTER OF PAD.
3. NO WATER WELLS OR DEVELOPED SPRINGS ARE WITHIN 250 FEET OF PROPOSED WELL.
4. PERENNIAL STREAMS, LAKES, PONDS, OR RESERVOIRS WITHIN 100 FEET OF THE LIMITS OF DISTURBANCE.
5. NO NATURALLY PRODUCING TROUT STREAM WITHIN 300 FEET OF LIMITS OF DISTURBANCE.
6. NO GROUND INTAKE OR PUBLIC WATER SUPPLY WITHIN 1000 FEET OF WELL PAD, LIMITS OF DISTURBANCE, E & S CONTROLS OR PUBLIC WATER SUPPLY.

**NOTES ON SURVEY**

1. TIES TO WELLS AND CORNERS ARE BASED ON UTM, NAD83 DATUM, ZONE 17, US FT.
2. WELL LAT./LONG ESTABLISHED BY DIRECT GPS NAD '83.
3. BOUNDARIES SHOWN ARE TAKEN FROM TAX MAPS, DEEDS, AND FIELD SURVEY. THIS DRAWING IS NOT REPRESENTATIVE OF A FULL BOUNDARY SURVEY.
4. SURFACE OWNER INFORMATION TAKEN FROM THE ASSESSOR AND COUNTY CLERK RECORDS OF OHIO COUNTY IN OCTOBER OF 2021.
5. WELLS SHOWN ARE TAKEN FROM RECORDS OF WVDEP.

I, THE UNDERSIGNED, HEREBY CERTIFY THAT THIS PLAT IS CORRECT TO THE BEST OF MY KNOWLEDGE AND BELIEF AND SHOWS ALL THE INFORMATION REQUIRED BY LAW AND REGULATIONS ISSUED AND PRESCRIBED BY THE DEPARTMENT OF ENVIRONMENTAL PROTECTION.

*Michael R. Hyman*

P.S. 983 10-30-2023



COMPANY: **SWN** Production Company, LLC **SWN** Production Company™



(+) DENOTES LOCATION OF WELL ON UNITED STATES TOPOGRAPHIC MAPS  
WVDEP  
OFFICE OF OIL & GAS  
601 57TH STREET  
CHARLESTON, WV 25034

MINIMUM DEGREE OF ACCURACY: 1/200  
PROVEN SURVEY SOURCE OF GRADE GPS ELEVATION: (NAVD 88, US FT)

OPERATOR'S WELL #: SERAFIN ORTIZ MSH 205H  
API WELL #: 47 51 02510 H6A  
STATE COUNTY PERMIT

WELL TYPE: OIL  WASTE DISPOSAL  PRODUCTION  DEEP  GAS  LIQUID INJECTION  STORAGE  SHALLOW

WATERSHED: UPPER OHIO-WHEELING ELEVATION: 1278.60

DISTRICT: UNION COUNTY: MARSHALL QUADRANGLE: MOUNDSVILLE 7.5', WV

SURFACE OWNER: FRANK J. & LORI A. LONGWELL ACREAGE: ±44.949

OIL & GAS ROYALTY OWNER: SERAFIN T. ORTIZ, AS TRUSTEE OF THE SERAFIN T. ORTIZ TRUST AGREEMENT DATED JULY 31, 1996 ACREAGE: ±44.949

DRILL  DRILL DEEPER  REDRILL  FRACTURE OR STIMULATE  PLUG OFF OLD FORMATION  PERFORATE NEW FORMATION

CONVERT  PLUG & ABANDON  CLEAN OUT & REPLUG  OTHER CHANGE  (SPECIFY) **01/12/2024**

TARGET FORMATION: MARCELLUS ESTIMATED DEPTH: 6,298 TVD 25,847 TMD

WELL OPERATOR: SWN PRODUCTION COMPANY, LLC  
ADDRESS: 1300 FORT PIERPONT DRIVE, SUITE 201  
CITY: MORGANTOWN STATE: WV ZIP CODE: 26508

LEGEND:	REVISIONS:	DATE:
PROPOSED SURFACE HOLE / BOTTOM HOLE	DRILLING UNIT	10/30/2023
EXISTING / PRODUCING WELLHEAD	LEASE BOUNDARY	FILE NO:
EXISTING WATER WELL	PROPOSED PATH	DRAWN BY: TMF
EXISTING SPRING		SCALE: 1" = 2000'
		DRAWING NO: ACE-3048
		WELL LOCATION PLAT 1





SURVEYOR/ENGINEER: 1-304-933-3463  
 1700 ANMOORE RD,  
 BRIDGEPORT, WV 26330

PROPOSED 205H  
 BOTTOM HOLE

OHIO RIVER

INSET "C"

INSET "B"

INSET "A"

PROPOSED 205H  
 SURFACE HOLE

GRID NORTH  
 UTM, NAD83 DATUM, ZONE 17, US FT

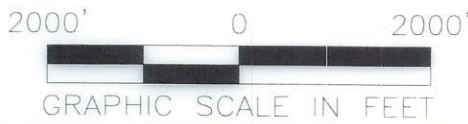

01/12/2024

REVISIONS:	4705102510

COMPANY:		 <b>SWN</b> Production Company, LLC		 <b>SWN</b> Production Company™	
OPERATOR'S		SERAFIN ORTIZ MSH			
WELL #:		205H			
DISTRICT:	UNION	COUNTY:	MARSHALL	STATE:	WV
				DATE:	10/30/2023
				DRAWN BY:	TMF
				SCALE:	1"=2000'
				DRAWING NO:	ACE-3048
				WELL LOCATION PLAT	2



SURVEYOR/ENGINEER: 1-304-933-3463  
 1700 ANMOORE RD,  
 BRIDGEPORT, WV 26330

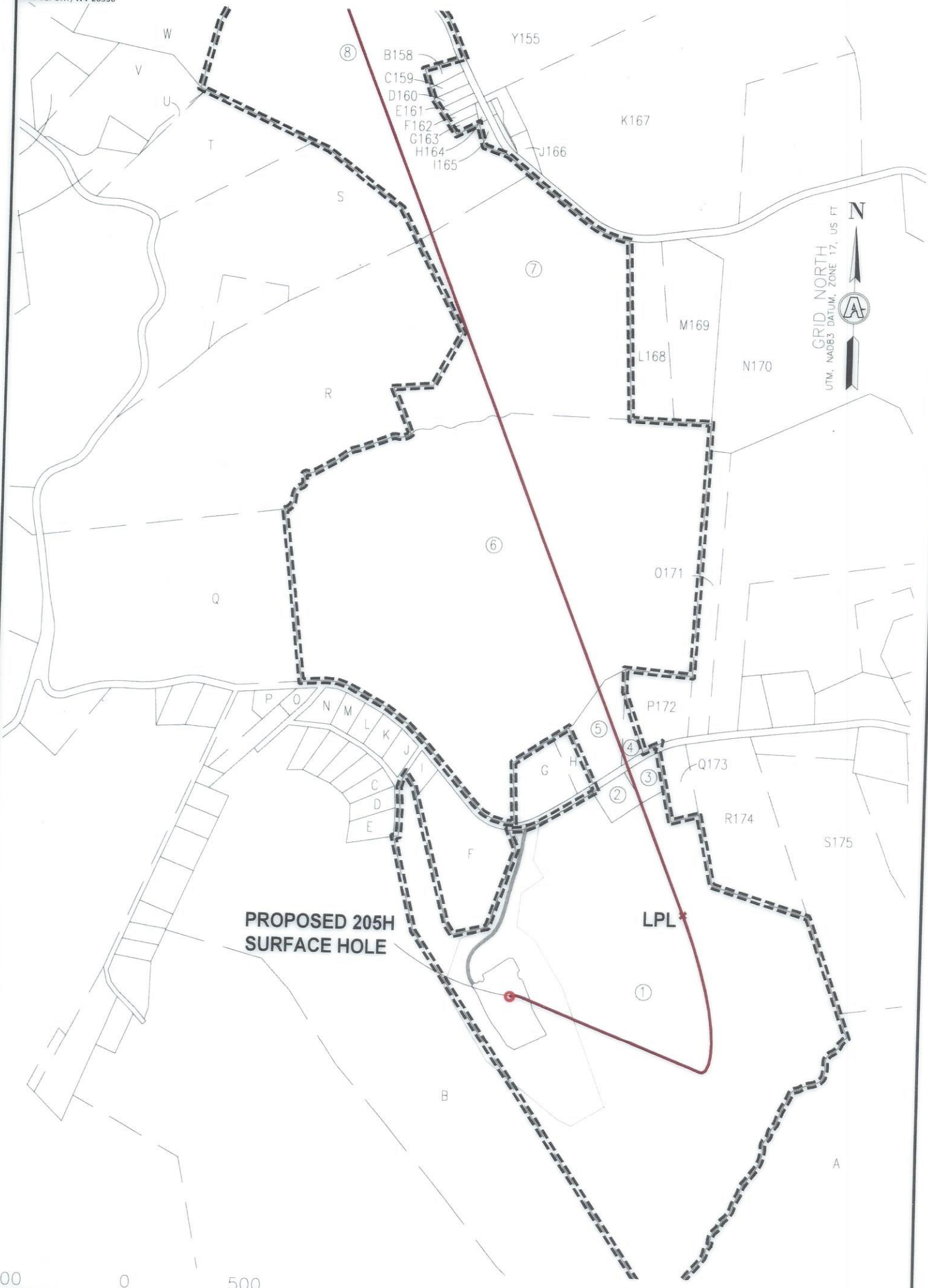

GRID NORTH  
 UTM, NAD83 DATUM, ZONE 17, US FT



INSET "A"

01/12/2024

REVISIONS: <b>4705102510</b>    	COMPANY: <div style="display: flex; justify-content: space-around; align-items: center;"> <div style="text-align: center;"> <b>SWN</b>            Production Company, LLC         </div> <div style="text-align: center;"> <b>SWN</b> <sup>R-V+</sup><sub>A</sub>            Production Company™         </div> </div>		
	OPERATOR'S <b>SERAFIN ORTIZ MSH</b>		DATE: 10/30/2023
	WELL #: <b>205H</b>		DRAWN BY: TMF
	DISTRICT: UNION	COUNTY: MARSHALL	STATE: WV





SURVEYOR/ENGINEER: 1-304-933-3463  
 1700 ANMOORE RD,  
 BRIDGEPORT, WV 26330

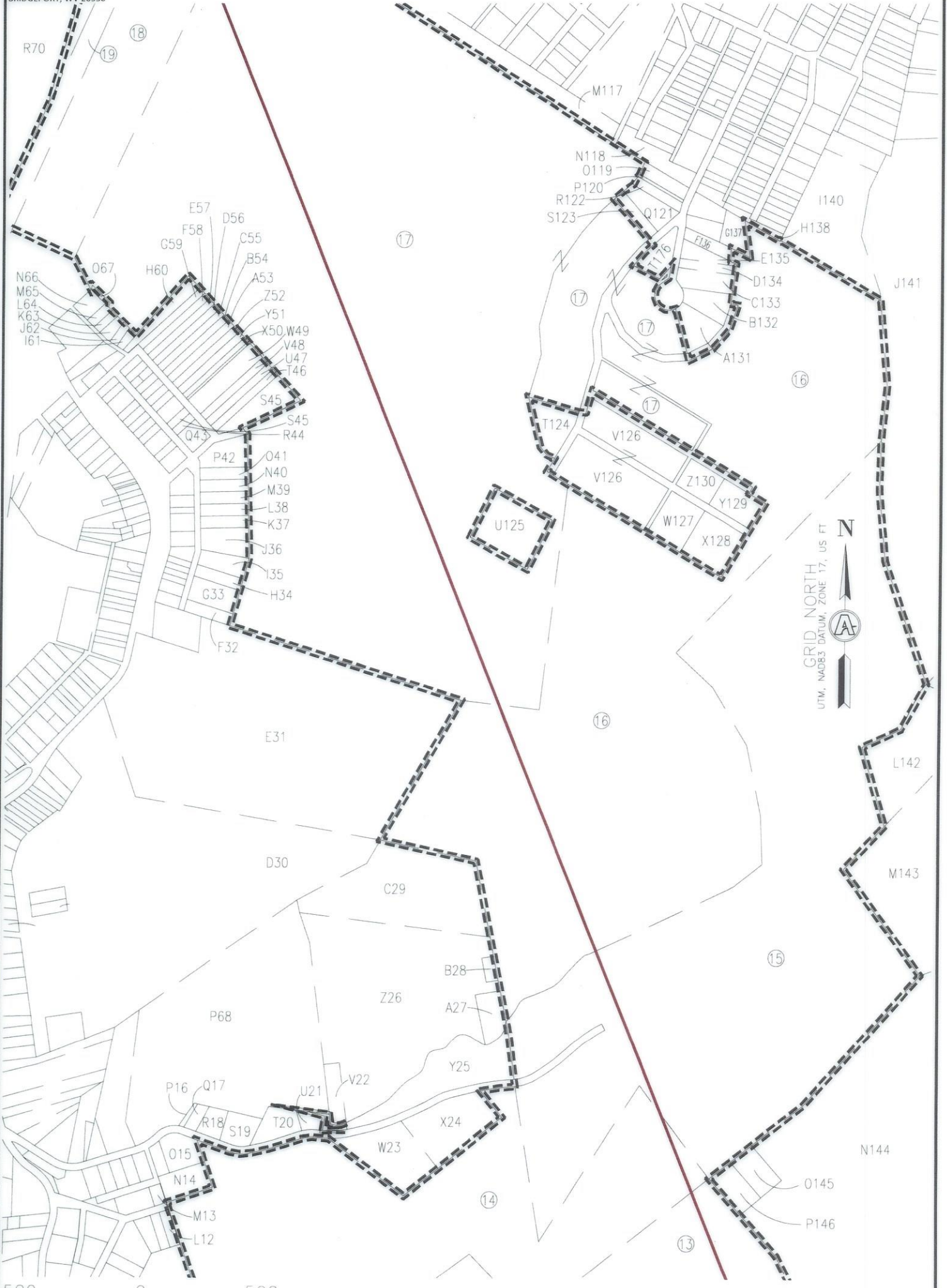

GRID NORTH  
 UTM, NAD83 DATUM, ZONE 17, US FT



INSET "B"

01/12/2024

REVISIONS: 4705102510	COMPANY: <b>SWN</b> Production Company, LLC		<b>SWN</b> <sup>R-V</sup> / <sub>A</sub> Production Company™	
	OPERATOR'S SERAFIN ORTIZ MSH		DATE: 10/30/2023	
	WELL #: 205H		DRAWN BY: TMF	
DISTRICT: UNION	COUNTY: MARSHALL	STATE: WV	SCALE: 1"=500'	
			DRAWING NO: ACE-3048	
			WF11 LOCATION PI AT 4	





SURVEYOR/ENGINEER: 1-304-933-3463  
 1700 ANMOORE RD,  
 BRIDGEPORT, WV 26330

PROPOSED 205H  
 BOTTOM HOLE

GRID NORTH  
 UTM, NAD83 DATUM, ZONE 17, US FT

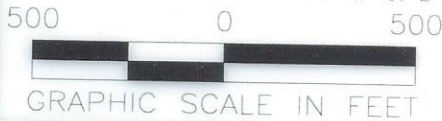
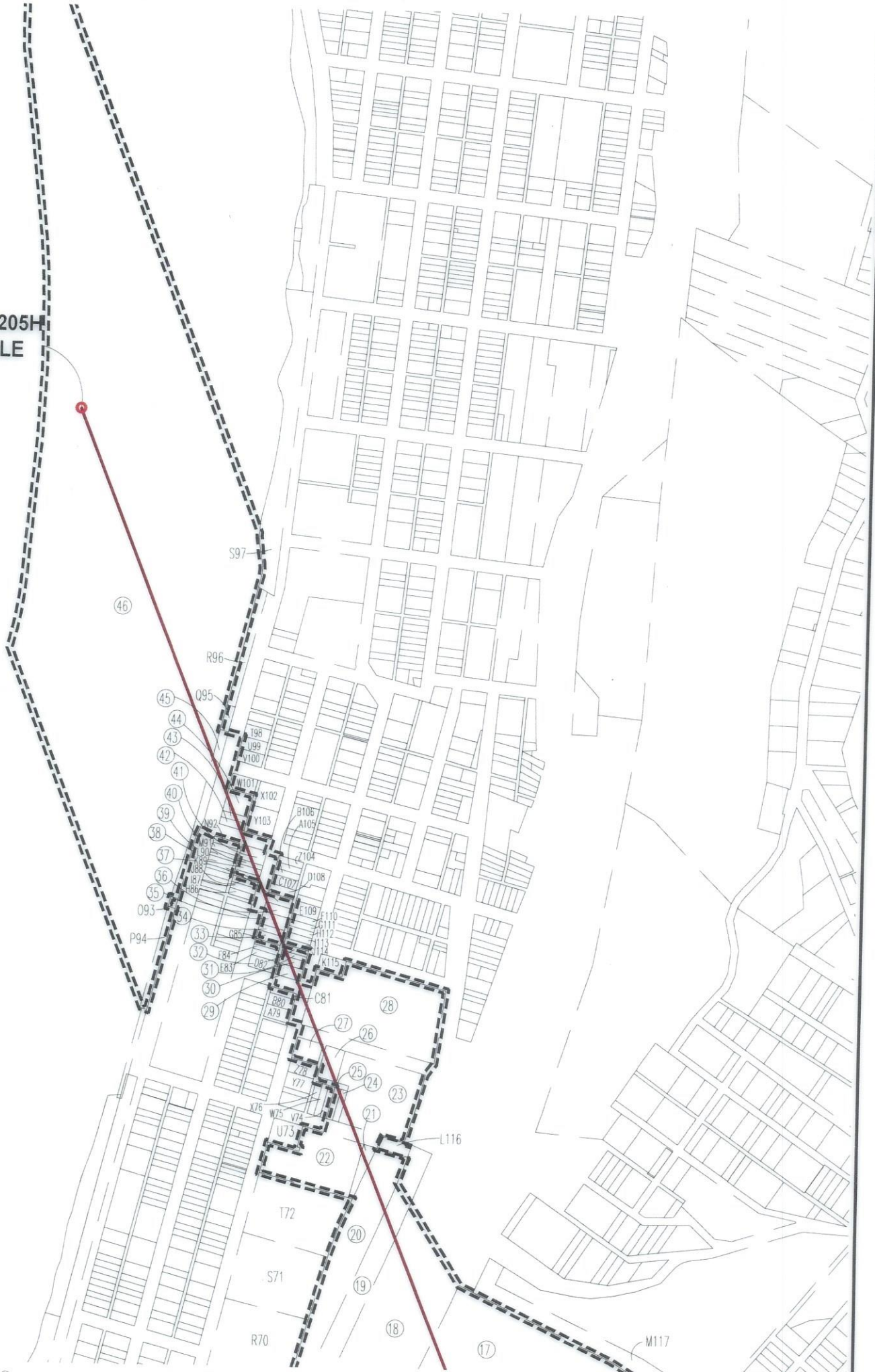

INSET "C"

01/12/2024

REVISIONS: 47 051 0 2510

COMPANY:

**SWN**  
 Production Company, LLC

**SWN** *R-V+*  
 A Production Company™

OPERATOR'S SERAFIN ORTIZ MSH

WELL #: 205H

DATE: 10/30/2023

DISTRICT:  
 UNION

COUNTY:  
 MARSHALL

STATE:  
 WV

DRAWN BY: TMF  
 SCALE: 1"=500'  
 DRAWING NO: ACE-3048  
 WELL LOCATION PLAT 5



SURVEYOR/ENGINEER: 1-304-933-3463  
 1700 ANMOORE RD,  
 BRIDGEPORT, WV 26330

WELL BORE TRACTS		
TRACT	SURFACE OWNER (S) / ROYALTY OWNER (R)	TAX PARCEL
1	LONGWELL FRANK J & LORI A (S) / SERAFIN T. ORTIZ, AS TRUSTEE OF THE SERAFIN T. ORTIZ TRUST AGREEMENT DATED JULY 31, 1996 (R)	13-6-49
TRACT	SURFACE OWNER (S)	TAX PARCEL
2	NIXON MADISON M	13-6-49.1
3	NIXON MADISON M	13-6-48
4	DEFIBAUGH RONALD L	13-6-21
5	HUTCHISON JAMES A & HOLLY M	13-6-20
6	VAN SCYOC PATRICK A & FAITH M	13-6-17
7	WOOD JOHN W ET UX	13-6-16
8	OHIO COUNTY COAL RESOURCES INC	13-5-35
9	OHIO COUNTY COAL RESOURCES INC	13-5-30
10	OHIO COUNTY COAL RESOURCES INC	13-5-31
11	OHIO COUNTY COAL RESOURCES INC	13-5-32.1
12	OHIO COUNTY COAL RESOURCES INC	13-5-9.1
13	OHIO COUNTY COAL RESOURCES INC	13-5-2
14	OHIO COUNTY COAL RESOURCES INC	13-1-46
15	OHIO COUNTY COAL RESOURCES INC	13-1-2
16	OHIO COUNTY COAL RESOURCES INC	13-1-1.1
17	MARKOWICZ JOHN F JR ET AL	13-1-1.3
18	W VA DEPT OF HIGHWAYS	US 250
19	CSX TRANSPORTATION INC	RAILROAD
20	BAM LLC	1-2-160
21	BAM LLC	1-2-157.3
22	ACQUISITIONS LLC	1-2-157
23	BAM LIMITED LIABILITY COMPANY	10-W88-178
24	BAM LIMITED LIABILITY COMPANY	10-W88-197.2
25	HINTON ALBERTA	10-W88-194
26	GORCZYCA GLENN G	10-W88-185
27	ELKS LODGE 28	10-W88-186
28	CITY OF WHEELING	10-W88-200
29	VESSELS CARLA M	10-W88-110
30	SEXTON KENNETH A & SEXTON WILLIAM B	10-W88-111
31	KESNER HARLEY M JR	10-W88-112
32	TAYLOR LEE R & SHERRIE L	10-W88-113
33	VANDYNE ANITA L	10-W88-81
34	ZDUNCYK DAVID C	10-W88-80
35	CUNNINGHAM CHARLES & JANET	10-W88-79
36	CUNNINGHAM CHARLES E & J E	10-W88-78
37	SEXTON KENNETH A	10-W88-77
38	CATHOLIC DIOCESE OF WHEELING - CHARLESTON	10-W88-43
39	CATHOLIC DIOCESE OF WHEELING - CHARLESTON	10-W88-45
40	CATHOLIC DIOCESE OF WHEELING - CHARLESTON	10-W88-44
41	ABUNDANT LIFE BAPTIST CHURCH	10-W88-44.1
42	HAGER JERRY RAY	10-W88-14
43	KESNER HARLEY M JR & J A	10-W88-13
44	HASTINGS THOMAS ALLEN C/O NIEBERGALL ICE CO INC	10-W88-12
45	BELLAIRE HARBOR SERVICE LLC	10-W88-1.1
46	STATE OF WEST VIRGINIA	OHIO RIVER

01/12/2024

REVISIONS: 47 051 02510	COMPANY:			
	OPERATOR'S		SERAFIN ORTIZ MSH	
	WELL #:		205H	
	DISTRICT- UNION	COUNTY: MARSHALL	STATE: WV	DATE: 10/30/2023
				DRAWN BY: TMF
				SCALE: N/A
				DRAWING NO: ACE-3048
				WELL LOCATION PLAT 6





SURVEYOR/ENGINEER: 1-304-933-3463  
1700 ANMOORE RD.  
BRIDGEPORT, WV 26330

TRACT	SURFACE OWNER	TAX PARCEL
A	KELLER BRIAN J & COOK DAVID J & ALICE M - TOD	13-6-50
B	HAUGHT GEORGE ET UX	13-6-51.1
C	MCDADE ROBERT D	13-6B-11
D	HAUGHT GEORGE ET UX	13-6B-10
E	HAUGHT GEORGE ET UX	13-6B-9
F	WOODBURN SARA J & RICHARD A	13-6-49.2
G	WILT VINCENT E	13-6-18
H	TOLER MARGARET - LIFE	13-6-19
I	HAUGHT GEORGE WILLIAM II & SHEILA A	13-6-49.3
J	HAUGHT GEORGE W ET UX	13-6B-12
K	HAUGHT GEORGE W ET UX	13-6B-13
L	CAMPBELL WILLIAM IV & HAYLEE MOORE	13-6B-16
M	HULL GAYLERD E	13-6B-17
N	JONES ALEXA M	13-6B-20
O	LEDBETTER WILLIAM R ET UX	13-6B-21
P	SNYDER ANDREW C JR REVOCABLE LIVING TRUST	13-6B-22.1
Q	STEELE RICHARD P	13-6-13
R	STEELE RICHARD P	13-6-14
S	HARMON DAVID L ET UX	13-5-38
T	STEVEY JORDAN M	13-5-39
U	STEVEY JORDAN M	13-5-39.4
V	HERCULES GRANT II	13-5-39.1
W	OHIO COUNTY COAL RESOURCES INC	13-5-34
X	OHIO COUNTY COAL RESOURCES INC	13-5-34.1
Y	OHIO COUNTY COAL RESOURCES INC	13-5-34.3
Z	OHIO COUNTY COAL RESOURCES INC	13-5-34.2
A1	OHIO COUNTY COAL RESOURCES INC	13-5-33.1
B2	OHIO COUNTY COAL RESOURCES INC	13-5-32.2
C3	OHIO COUNTY COAL RESOURCES INC	13-5-32
D4	OHIO COUNTY COAL RESOURCES INC	13-5-8
E5	OHIO COUNTY COAL RESOURCES INC	13-5-7
F6	OHIO COUNTY COAL RESOURCES INC	13-5-6
G7	OHIO COUNTY COAL RESOURCES INC	13-5-5
H8	OKEL IRENE J - TOD	13-5-4
I9	OKEL IRENE J - TOD	13-5-3
J10	OHIO COUNTY COAL RESOURCES INC	13-5-1
K11	OHIO COUNTY COAL RESOURCES INC	13-1D-51
L12	SALISBURY DAVID W & CHRISTINA	13-1D-45
M13	MORRIS MARY V EST	13-1D-43
N14	UNKNOWN	13-1D-44
O15	MOORE DONALD R ET UX	13-1D-7
P16	NORMAN MARGARET EST	13-1D-6
Q17	NORMAN MARGARET EST	13-1D-5
R18	HINDMAN NANCY - LIFE	13-1D-4
S19	CLUTTER MELISSA S	13-1D-3
T20	OHIO COUNTY COAL RESOURCES INC	13-1D-2
U21	OHIO COUNTY COAL RESOURCES INC	13-1D-60
V22	CONSOLIDATION COAL COMPANY MURRAY ENERGY C/O LAND DEPT	13-1D-1
W23	OHIO COUNTY COAL RESOURCES INC	13-1-46.1
X24	OHIO COUNTY COAL RESOURCES INC	13-1-46.2
Y25	OHIO COUNTY COAL RESOURCES INC	13-1-87
Z26	OHIO COUNTY COAL RESOURCES INC	13-1-42
A27	TOMASSO RAYMOND R & PEGGY A REVOCABLE TRUST AGREEMENT	13-1-40
B28	TOMASSO RAYMOND R & PEGGY A REVOCABLE TRUST AGREEMENT	13-1-41
C29	OHIO COUNTY COAL RESOURCES INC	13-1-42.1
D30	OHIO COUNTY COAL RESOURCES INC	1-5-1
E31	MORRIS CLARA BEUCKE EST	1-3-20

\*HIGHLIGHTED PARCELS MAY BE IMPACTED DURING DRILLING.

TRACT	SURFACE OWNER	TAX PARCEL
F32	OHIO COUNTY COAL RESOURCES INC	13-1D-2
G33	OHIO COUNTY COAL RESOURCES INC	13-1D-60
H34	CONSOLIDATION COAL COMPANY MURRAY ENERGY C/O LAND DEPT	13-1D-1
I35	SCHLOSSER CHARLES I & NANCY A	1-3-66
J36	BLAKELY JOSEPH	1-3-67
K37	BLAKELY JOSEPH	1-3-17
L38	BLAKELY JOSEPH	1-3-16
M39	GUTHRIE ANDREW L & HERCULES NATASHA C	1-3-15
N40	JAMES TIMOTHY M	1-3-14
O41	DAVIS BAILEY JR & TORRIE DEBENI	1-3-13
P42	BRAYEC DAVID M	1-3-12
Q43	CANESTRARO CHARLOTTE J & JOSEPH R	1-3-44
R44	WEST VIRGINIA STATE OF	1-3-45
S45	ROSE ROBERT M & SHARON L RICHARDSON	1-3-46
T46	NICE DAVID C & ELEANOR R	1-3-10
U47	NICE DAVID C	1-3-9
V48	NICE DAVID C	1-3-8
W49	NICE DAVID C	1-3-7
X50	DEGARMO LINSEY E ET UX	1-3-5
Y51	BIRKHIMER JERRY A & SUNNY R	1-3-4
Z52	BIRKHIMER JERRY A & SUNNY R	1-3-3
A53	BIRKHIMER JERRY A & SUNNY R	1-3-2
B54	BIRKHIMER JERRY A & SUNNY R	1-3-1.6
C55	BIRKHIMER JERRY A & SUNNY R	1-3-1.5
D56	BIRKHIMER JERRY A & SUNNY R	1-3-1.4
E57	BIRKHIMER JERRY A & SUNNY R	1-3-1.3
F58	BIRKHIMER JERRY A & SUNNY R	1-3-1.2
G59	WILLIAMS PATRICIA J	1-3-1.1
H60	WILLIAMS PATRICIA J	1-3-1
I61	CALDWELL ALEXANDER	1-3-56
J62	CALDWELL ALEXANDER	1-3-57
K63	CALDWELL ALEXANDER	1-3-57.1
L64	RICHMOND BRENDA L	1-3-58
M65	POGGI JAMES & CRYSTAL	1-3-59
N66	POGGI JAMES & CRYSTAL L	1-3-60
O67	ZACCHEUS PROPERTIES LLC - 2009	1-3-59.1
P68	OHIO COUNTY COAL RESOURCES INC	13-1-43
Q69	FERNS MICHAEL D SR & LINDA K	1-2-156
R70	FERNS MICHAEL D SR & LINDA K	1-2-156.1
S71	BT-NEWYO LLC	1-2-157.2
T72	BENWOOD CITY OF	1-2-157.1
U73	ACQUISITIONS LLC	1-2-157.4
V74	MILLER JOSHUA D	10-W88-193
W75	MILLER JENNIFER	10-W88-192
X76	HOWELL ANGELA M	10-W88-191
Y77	WS WILLIAMS FAMILY TRUST	10-W88-188.1
Z78	DORNAKER MICHAEL	10-W88-187
A79	GORCZYCA GLENN G	10-W88-107
B80	OBRIGHT KELLY	10-W88-108
C81	GORCZYCA GLENN G	10-W88-109
D82	CDC PROPERTIES LLC	10-W88-85
E83	BARANSKI NIKKI L	10-W88-84
F84	GONGOLA RICHARD T JR	10-W88-83
G85	RYAN NICOLETTE	10-W88-82
H86	MCKENZIE RONALD M JR & CASEY A	10-W88-40
I87	UNKNOWN	10-W88-40
J88	CATHOLIC DIOCESE OF WHEELING - CHARLESTON	10-W88-42
K89	BROZOWSKI TERENCE G	10-W88-18
L90	REINHARDT LISA K	10-W88-17
M91	REINHARDT LISA K	10-W88-16
N92	RANKIN ROBERT B & FRANKI L KESNER-RANKIN	10-W88-15
O93	470 LAND COMPANY LLC	10-W88-1.2
P94	BELLAIRE HARBOR SERVICE LLC	10-W88-1.1

\*HIGHLIGHTED PARCELS MAY BE IMPACTED DURING DRILLING. 01/12/2024

REVISIONS: 47 051 02510

COMPANY: SWN Production Company, LLC

OPERATOR'S: SERAFIN ORTIZ MSH

WELL #: 205H

DISTRICT: UNION COUNTY: MARSHALL STATE: WV

DATE: 10/30/2023

DRAWN BY: TMF

SCALE: N/A

DRAWING NO: ACE-3048

WELL LOCATION PLAT 7





SURVEYOR/ENGINEER:  
1-304-933-3463  
1700 ANMOORE RD,  
BRIDGEPORT, WV 26330

TRACT	SURFACE OWNER	TAX PARCEL
Q95	CONCRETE REALTY LLC	10-W88-1
R96	BELLAIRE HARBOR SERVICE LLC	10-W84-2
S97	BELLAIRE HARBOR SERVICE LLC	10-W84-346
T98	OCONELL TANAGRA W & J E	10-W88-8
U99	RICHARDS RYAN T & ANDRIENNE M	10-W88-9
V100	EWART STEVE M	10-W88-10
W101	HASTINGS THOMAS ALLEN C/O NIEBERGALL ICE CO INC	10-W88-11
X102	HASTINGS THOMAS ALLEN C/O NIEBERGALL ICE CO INC	10-W88-46
Y103	HASTINGS THOMAS ALLEN C/O NIEBERGALL ICE CO INC	10-W88-48
Z104	ABUNDANT LIFE BAPTIST CHURCH	10-W88-72
A105	HUYNH HAI & BICH THUY TRINH	10-W88-73
B106	CDC PROPERTIES LLC	10-W88-74
C107	CDC PROPERTIES LLC	10-W88-75
D108	WELLMAN LAURA THERESA ET AL	10-W88-76
E109	SEXTON KENNETH A & SEXTON WILLIAM B	10-W88-119
F110	TOM 5 LLC	10-W88-118
G111	MORGAN JOSEPH H JR	10-W88-117
H112	MARSHALL TERESA	10-W88-116
I113	PAREE KATHLENE S	10-W88-115
J114	ULLUM LORETTA M	10-W88-114
K115	BARANSKI ELEANOR M	10-W88-175
L116	BENWOOD CITY OF	1-2-163
M117	MARKOWICZ JOHN F JR ET AL	13-1A-1
N118	FALES CHRISTOPHER J & JOLYN Y	13-1A-71
O119	HUGUS DARLENE J	13-1C-38
P120	HUGUS DARLENE J	13-1C-39
Q121	ANDERSON AMANDA	13-1C-40
R122	STUBBS MEREDITH & PAUL	13-1C-41
S123	STUBBS MEREDITH & PAUL	13-1C-42
T124	SCOTT IRENE R	13-1C-48
U125	MESSHAM ROWAN L & DEBORAH S	13-1-1
V126	MARKOWICZ JOHN JR ET UX	13-1-1.2
W127	MOZART MIDGET LEAGUE INC	13-1C-5
X128	MOZART MIDGET LEAGUE INC	13-1C-6
Y129	MOZART MIDGET LEAGUE INC	13-1C-14
Z130	MOZART MIDGET LEAGUE INC	13-1C-13
A131	TOLPA MICHAEL H ET UX	13-1C-31.1
B132	ROTRIGA KEVIN L & DEBORAH L	13-1C-32
C133	WHITMIRE KEVIN & HEATHER	13-1C-33
D134	HICKS RHONDA M & DONNA LEGGETTE	13-1C-34
E135	BRITTON ROBERT D JR	13-1C-34.1
F136	YOUNG CARRIE	13-1C-36
G137	MCDOWELL DONNA JEAN ET VIR	13-1C-37.2
H138	DOUGHERTY LAINIE S & VUNDERINK JEFFREY L	13-1A-121.1
I139	OHIO COUNTY COAL RESOURCES INC	13-1A-149
J140	OHIO COUNTY COAL RESOURCES INC	13-1-3
K141	OHIO COUNTY COAL RESOURCES INC	13-1-6
L142	OHIO COUNTY COAL RESOURCES INC	13-1-38
M143	OHIO COUNTY COAL RESOURCES INC	13-1-39
N144	OHIO COUNTY COAL RESOURCES INC	13-1-49
O145	OHIO COUNTY COAL RESOURCES INC	13-1-48
P146	OHIO COUNTY COAL RESOURCES INC	13-1-47
Q147	OHIO COUNTY COAL RESOURCES INC	13-5-9.2
R148	OHIO COUNTY COAL RESOURCES INC	13-5-9
S149	OHIO COUNTY COAL RESOURCES INC	13-5-10
T150	OHIO COUNTY COAL RESOURCES INC	13-5-10.3
U151	OHIO COUNTY COAL RESOURCES INC	13-5-10.2
V152	OHIO COUNTY COAL RESOURCES INC	13-5-10.1
W153	OHIO COUNTY COAL RESOURCES INC	13-5-11
X154	CONSOLIDATION COAL COMPANY MURRAY ENERGY C/O LAND DEPT	13-5-12.2
Y155	KUBANCIK STANLEY M ET UX	13-5-28
Z156	OHIO COUNTY COAL RESOURCES INC	13-5-29
A157	OHIO COUNTY COAL RESOURCES INC	13-5-29.1

\*HIGHLIGHTED PARCELS MAY BE IMPACTED DURING DRILLING.

TRACT	SURFACE OWNER	TAX PARCEL
B158	OHIO COUNTY COAL RESOURCE INC	13-5B-9
C159	OHIO COUNTY COAL RESOURCE INC	13-5B-10
D160	OHIO COUNTY COAL RESOURCE INC	13-5B-11
E161	OHIO COUNTY COAL RESOURCE INC	13-5B-12
F162	OHIO COUNTY COAL RESOURCE INC	13-5B-13
G163	OHIO COUNTY COAL RESOURCE INC	13-5B-14
H164	W VA DEPT OF HIGHWAYS	13-5B-13.1
I165	W VA DEPT OF HIGHWAYS	13-5-35.1
J166	OHIO COUNTY COAL RESOURCES INC	13-5-26
K167	KUBANCIK STANLEY M ET UX	13-5-25
L168	LOMBARD DENISE L	13-6-16.1
M169	LOMBARD DENISE L	13-6-24
N170	HULL JAMES D & GEORGIA M	13-6-23.18
O171	SCHERICH LEIGH ANN & SETH ANTHONY RENZELLA	13-6-23.17
P172	RITCHIE TIFFANY R & JOSEPH M NELSON	13-6-22
Q173	VANDYNE ZACHARY D	13-6-47
R174	CRALL MICHAEL D & LISA DAWN	13-6-46
S175	O'NEAL CYNTHIA	13-6-45
T176	BRITTON ROBERT JR	13-1C-28

\*HIGHLIGHTED PARCELS MAY BE IMPACTED DURING DRILLING.

01/12/2024

REVISIONS:	47 051 02510	COMPANY:		
		OPERATOR'S	SERAFIN ORTIZ MSH	
		WELL #:	205H	
		DISTRICT:	COUNTY:	STATE:
		UNION	MARSHALL	WV
				DATE: 10/30/2023
				DRAWN BY: TMF
				SCALE: N/A
				DRAWING NO: ACE-3048
				WELL LOCATION PLAT 8