

4705102513B

Oil&Gas

Wells, Horizontal Only

WellStatus

- Active Well
- Permit Issued
- Permit Application
- Plugged

Wells, Active Status Only

WellUse

- Brine Disposal
- Fluid Injection
- Gas Production
- House Gas
- Observation
- Oil Production
- Production
- Solution Mining
- Storage
- Vent
- <all other values>

Wells, Other than Active Status

WellUse

- Brine Disposal
- Fluid Injection
- Gas Production
- House Gas
- Observation
- Oil Production
- Production
- Solution Mining

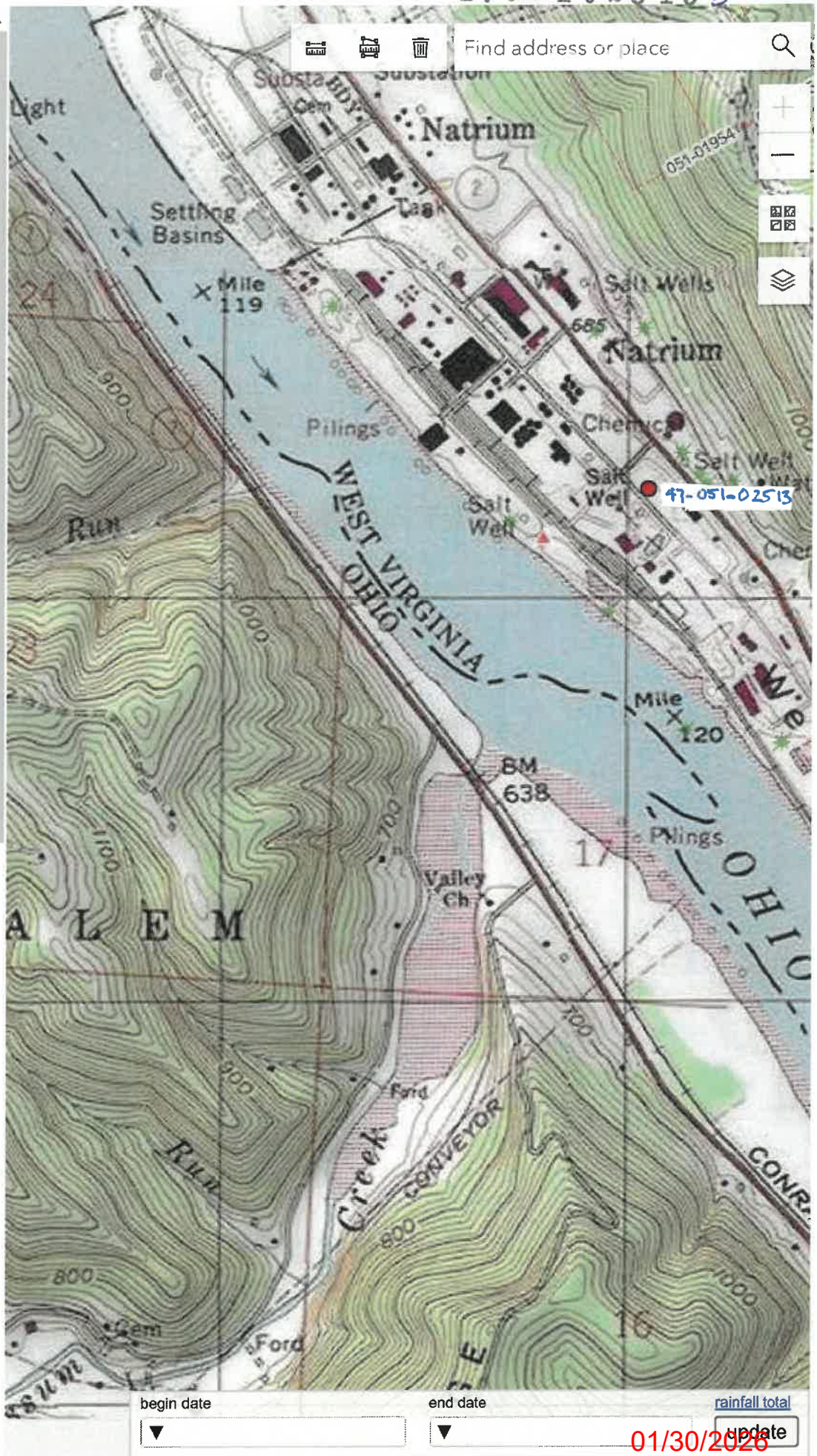

begin date

end date

rainfall total



update

01/30/2026

4705102513B

EAGLE NATRIUM, LLC

406.636 AC. ±

WELL NO. BW 101

WELL NO. BW 101
STATE PLANE COORDINATES
NORTH ZONE (NAD '83)

N. 456,362.59
E. 1,589,598.29

LAT=(N) 39.745148
LONG=(W) 80.847565

UTM (NAD '83)(METERS)
N. 4,399,483
E. 513,060

NAD '83 GRID NORTH

RAILROAD TRACKS

WESTLAKE NATRIUM, LLC
403.636 ACRES ±
TM 21-25

SCALEGATE ROAD

SKYLINE DRIVE

WELL NO.
BW 101EXISTING
PAVED LOT

WESTLAKE NATRIUM, LLC
98.613 ACRES ±
TM 21-3.1

REFERENCES

UTILITY
POLETIE LINE
N 23°06'30" W
164.65'WELL NO.
BW 101TIE LINE
S 23°18'40" W
100.18'STORM
INLET

PAVED AREA

SCALE: 1"=200'



12 Vanhorn Drive | P.O. Box 150 | Glenville, WV 26351 | 304.462.5634
1412 Kanawha Boulevard, East | Charleston, WV 25301 | 304.346.3952
254 East Beckley Bypass | Beckley, WV 25801 | 304.293.5296

slwv.com

RECEIVED
Office of Oil & Gas

APR 15 2024

WV Department of
Environmental Protection

NOTES ON SURVEY

1. TIES TO WELLS, CORNERS AND REFERENCES ARE BASED ON GRID NORTH FOR THE WV STATE PLANE COORDINATE SYSTEM NORTH ZONE NAD '83.
2. TRACT BOUNDARY SHOWN HEREON TAKEN FROM DEED BOOK 799 PAGE 387 AND A PREVIOUS SURVEY BY SLS IN 2004 - 2005.
3. SURFACE OWNER AND ADJOINER INFORMATION TAKEN FROM THE ASSESSOR AND COUNTY CLERK RECORDS OF MARSHALL COUNTY IN SEPTEMBER 2023.
4. WELL STATE PLANE, LAT./LONG. AND UTM (NAD'83) COORDINATES ESTABLISHED BY DGPS(SURVEY GRADE).
5. EAGLE NATRIUM, LLC HAS CHANGED TO WESTLAKE NATRIUM, LLC.

(+) DENOTES LOCATION OF WELL ON UNITED STATES TOPOGRAPHIC MAPS.

DATE MARCH 26, 20 24

REVISED, 20

OPERATORS WELL NO. BW 101

API
WELL NO. 47 - 051 - 02513B
STATE COUNTY PERMIT

I THE UNDERSIGNED, HEREBY CERTIFY THAT THIS PLAT IS CORRECT TO THE BEST OF MY KNOWLEDGE AND BELIEF AND SHOWS ALL THE INFORMATION REQUIRED BY LAW AND THE REGULATIONS ISSUED AND PRESCRIBED BY THE DIVISION OF ENVIRONMENTAL PROTECTION.

P.S.
2294

Matthew J. Hilton

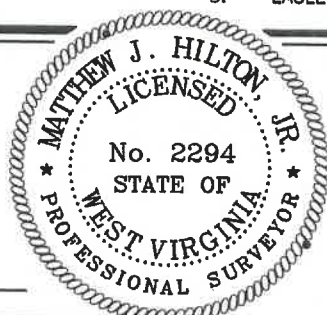

MINIMUM DEGREE
OF ACCURACY

1 / 2500

FILE NO. 9450-WESTLAKE-BW101-MRH-20230915.DWG

SCALE 1" = 200'

HORIZONTAL & VERTICAL

CONTROL DETERMINED BY DGPS (SURVEY GRADE TIE TO CORS NETWORK)

STATE OF WEST VIRGINIA
DIVISION OF ENVIRONMENTAL PROTECTION
OFFICE OF OIL AND GAS



04/30/2026

I THE UNDERSIGNED, HEREBY CERTIFY THAT THIS PLAT IS CORRECT TO THE BEST OF MY KNOWLEDGE AND BELIEF AND SHOWS ALL THE INFORMATION REQUIRED BY LAW AND THE REGULATIONS ISSUED AND PRESCRIBED BY THE DIVISION OF ENVIRONMENTAL PROTECTION.

P.S.
2294

Matthew J. Hilton

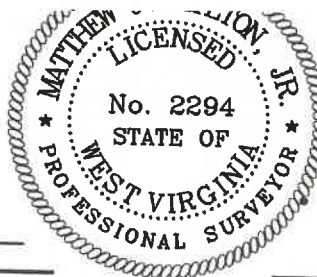

(+) DENOTES LOCATION OF WELL ON UNITED STATES TOPOGRAPHIC MAPS.

DATE MARCH 26, 20 24

REVISED _____, 20 _____

OPERATORS WELL NO. BW 101

API WELL NO. 47 - 051 - 02513B

STATE COUNTY PERMIT

MINIMUM DEGREE
OF ACCURACY

1 / 2500

FILE NO. 9450-WESTLAKE-BW101-MRH-20230915.DWG

SCALE 1" = 200'

HORIZONTAL & VERTICAL
CONTROL DETERMINED BY DGPS (SURVEY GRADE TIE TO CORS NETWORK)

STATE OF WEST VIRGINIA
DIVISION OF ENVIRONMENTAL PROTECTION
OFFICE OF OIL AND GAS



WELL TYPE: OIL _____ GAS _____ BRINE & LIQUID INJECTION X WASTE DISPOSAL _____ IF "GAS" PRODUCTION _____ STORAGE _____ DEEP X SHALLOW _____

LOCATION: GROUND ELEVATION 648' WATERSHED OHIO RIVER

DISTRICT FRANKLIN COUNTY MARSHALL QUADRANGLE NEW MARTINSVILLE 7.5'

SURFACE OWNER EAGLE NATRIUM, LLC ACREAGE 456.62± (TOTAL) 403.636 ± (NET)

ROYALTY OWNER EAGLE NATRIUM, LLC ACREAGE _____

LEASE NO. _____

PROPOSED WORK:

DRILL X CONVERT _____ DRILL DEEPER _____ REDRILL _____ FRACTURE OR STIMULATE _____ PLUG OFF OLD FORMATION _____ PERFORATE NEW FORMATION _____ PLUG AND ABANDON _____ CLEAN OUT AND REPLUG _____ OTHER _____

PHYSICAL CHANGE IN WELL (SPECIFY) _____ TARGET FORMATION SALINA

ESTIMATED DEPTH 6700' - 6800'

WELL OPERATOR EAGLE NATRIUM, LLC DESIGNATED AGENT D. SCOTT MILLS

ADDRESS 15696 ENERGY ROAD ADDRESS 15696 ENERGY ROAD

PROCTOR, WV 26055 PROCTOR, WV 26055

COUNTY NAME

PERMIT

01/30/2026

47051025138

EAGLE NATRIUM, LLC

406.636 AC. ±

WELL NO. BW 101

WELL NO. BW 101
STATE PLANE COORDINATES
NORTH ZONE (NAD '83)

N. 456,362.59
E. 1,589,598.29

LAT=(N) 39.745148
LONG=(W) 80.847565

UTM (NAD'83)(METERS)
N. 4,399,483
E. 513,080

NOT
TO
SCALE

NAD '83 GRID NORTH



REFERENCES

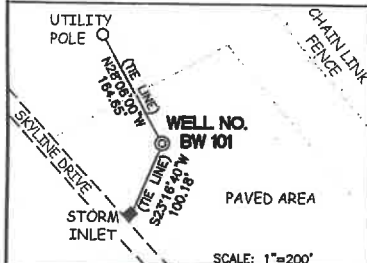

12 Vanhorn Drive | P.O. Box 150 | Glenville, WV 26035 | 304.463.5534
1412 Kanawha Boulevard, East | Charleston, WV 25301 | 304.346.3952
254 East Beckley Bypass | Beckley, WV 25801 | 304.295.8296
slnwv.com

I THE UNDERSIGNED, HEREBY CERTIFY THAT THIS PLAT IS CORRECT TO THE BEST OF MY KNOWLEDGE AND BELIEF AND SHOWS ALL THE INFORMATION REQUIRED BY LAW AND THE REGULATIONS ISSUED AND PRESCRIBED BY THE DIVISION OF ENVIRONMENTAL PROTECTION.

P.S.
2294

Matthew J. Hilton

RECEIVED
Office of Oil & Gas

APR 15 2024

WV Department of
Environmental Protection



1. TIES TO WELLS, CORNERS AND REFERENCES ARE BASED ON GRID NORTH FOR THE WV STATE PLANE COORDINATE SYSTEM NORTH ZONE NAD '83.
2. TRACT BOUNDARY SHOWN HEREON TAKEN FROM DEED BOOK 799 PAGE 387 AND A PREVIOUS SURVEY BY SLS IN 2004 - 2005.
3. SURFACE OWNER AND ADJOINER INFORMATION TAKEN FROM THE ASSESSOR AND COUNTY CLERK RECORDS OF MARSHALL COUNTY IN SEPTEMBER 2023.
4. WELL STATE PLANE, LAT./LONG. AND UTM (NAD'83) COORDINATES ESTABLISHED BY DGPS (SURVEY GRADE).
5. EAGLE NATRIUM, LLC HAS CHANGED TO WESTLAKE NATRIUM, LLC.

(+) DENOTES LOCATION OF WELL ON UNITED STATES TOPOGRAPHIC MAPS.

DATE MARCH 26, 20 24

REVISED, 20

OPERATORS WELL NO. BW 101

API WELL NO. 47 - 051 - 025138

STATE COUNTY PERMIT

MINIMUM DEGREE
OF ACCURACY

1 / 2500

FILE NO. 8450-WESTLAKE-SW101-MRH-20220915.DWG

SCALE 1" = 200'

HORIZONTAL & VERTICAL

CONTROL DETERMINED BY DGPS (SURVEY GRADE TIE TO CORS NETWORK)

STATE OF WEST VIRGINIA
DIVISION OF ENVIRONMENTAL PROTECTION
OFFICE OF OIL AND GAS



WELL TYPE: OIL GAS BRINE & LIQUID WASTE IF "GAS" PRODUCTION STORAGE DEEP X SHALLOW
LOCATION: GROUND ELEVATION 648' WATERSHED OHIO RIVER DISTRICT FRANKLIN COUNTY MARSHALL QUADRANGLE NEW MARTINSVILLE 7.5'
SURFACE OWNER EAGLE NATRIUM, LLC ACREAGE 456.62 ± (TOTAL) 403.636 ± (NET)
ROYALTY OWNER EAGLE NATRIUM, LLC ACREAGE LEASE NO.
PROPOSED WORK: DRILL X CONVERT DRILL DEEPER REDRILL FRACTURE OR STIMULATE PLUG OFF OLD FORMATION PERFORATE NEW FORMATION PLUG AND ABANDON CLEAN OUT AND REPLUG OTHER
PHYSICAL CHANGE IN WELL (SPECIFY) TARGET FORMATION SALINA ESTIMATED DEPTH 6700' - 6800'

WELL OPERATOR EAGLE NATRIUM, LLC

ADDRESS 15696 ENERGY ROAD
PROCTOR, WV 26055

DESIGNATED AGENT D. SCOTT MILLS

ADDRESS 15696 ENERGY ROAD
PROCTOR, WV 26055

04/30/2026

COUNTY NAME

PERMIT

NAD '83 LONGITUDE 80°50'00"

1768

NAD '83 LATITUDE 39°45'00"

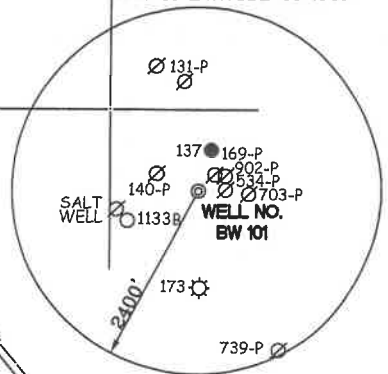

WESTLAKE NATRIUM, LLC
98.613 ACRES ±
TM 21-3.1

WESTLAKE NATRIUM, LLC
403.636 ACRES ±
TM 21-25

EXISTING
PAVED LOT

WELL NO.
BW 101

3-INCH IRON PIPE FOUND
2.6' NE OF CORNER

REBAR CORNER NOT FOUND
SLS CONTROL POINT FOUND
S 42° 54' E 1177.38'

NOTES ON SURVEY