



---

west virginia department of environmental protection

---

Office of Oil and Gas  
601 57<sup>th</sup> Street, S.E.  
Charleston, WV 25304  
(304) 926-0450  
fax: (304) 926-0452

Harold D. Ward, Cabinet Secretary  
[www.dep.wv.gov](http://www.dep.wv.gov)

Wednesday, October 22, 2025  
PERMIT MODIFICATION APPROVAL  
Horizontal 6A / New Drill

CNX GAS COMPANY LLC  
1000 HORIZON VUE DR.

CANONSBURG, PA 15370

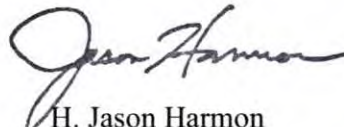
Re: Permit Modification Approval for MAJ8 GHSM  
47-051-02548-00-00

Extended lateral

CNX GAS COMPANY LLC

The Office of Oil and Gas has reviewed the attached permit modification for the above referenced permit. The attached modification has been approved and well work may begin. Please be reminded that the oil and gas inspector is to be notified twenty-four (24) hours before permitted well work is commenced.

If there are any questions, please feel free to contact me at (304) 926- 0450.

  
H. Jason Harmon  
Acting Chief

Operator's Well Number: MAJ8 GHSM  
Farm Name: JOHN S KUTIS AND SYLVIA M KUTIS, TRUSTEES  
U.S. WELL NUMBER: 47-051-02548-00-00  
Horizontal 6A New Drill  
Date Modification Issued: 10/22/2025

Promoting a healthy environment.

10/24/2025

STATE OF WEST VIRGINIA  
DEPARTMENT OF ENVIRONMENTAL PROTECTION, OFFICE OF OIL AND GAS  
WELL WORK PERMIT APPLICATION

1) Well Operator: CNX GAS COMPANY LLC 494458046 MARSHALL WEBSTER MAJORSVILLE  
Operator ID County District Quadrangle

2) Operator's Well Number: MAJ8GHSM Well Pad Name: MAJ8

3) Farm Name/Surface Owner: JOHN S. KUTIS, ET UX., ET AL. Public Road Access: LONE OAK RD

4) Elevation, current ground: 1190.50 Elevation, proposed post-construction: \_\_\_\_\_

5) Well Type (a) Gas X Oil \_\_\_\_\_ Underground Storage \_\_\_\_\_  
Other \_\_\_\_\_

(b) If Gas Shallow X Deep \_\_\_\_\_  
Horizontal X \_\_\_\_\_

6) Existing Pad: Yes or No NO

7) Proposed Target Formation(s), Depth(s), Anticipated Thickness and Expected Pressure(s):  
Target formation is Marcellus Shale @ 6,603' - 6,652 TVD, 49' thick, expected formation pressure ~4600 psi

8) Proposed Total Vertical Depth: 6,603' TVD at TD, depending on formation dip

9) Formation at Total Vertical Depth: Marcellus Shale (will not penetrate Onondaga)

10) Proposed Total Measured Depth: 17,399' MD at TD

11) Proposed Horizontal Leg Length: 9,003'

12) Approximate Fresh Water Strata Depths: 55', 344'

13) Method to Determine Fresh Water Depths: Utilizing offset well data and nearby features

14) Approximate Saltwater Depths: 1347', 1502'

15) Approximate Coal Seam Depths: 422'-424', 425'-428', 622'-626', 702'-704', 705'-710', 1,107'-1,108', 1,311'-1,312', 1,387'-1,388', 1,459'-1,461'

16) Approximate Depth to Possible Void (coal mine, karst, other): 705'-710' is in Mine Pillar

17) Does Proposed well location contain coal seams  
directly overlying or adjacent to an active mine? Yes X No \_\_\_\_\_

(a) If Yes, provide Mine Info: Name: OHIO COUNTY MINE  
Depth: Pittsburgh #8 coal seam bottom depth 710'  
Seam: PITTSBURGH #8 SEAM  
Owner: OHIO COUNTY COAL RESOURCES, INC.

RECEIVED  
Office of Oil and Gas

OCT 02 2025

WV Department of  
Environmental Protection

*Strader Gower*  
9/17/2025

18)

**CASING AND TUBING PROGRAM**

TYPE	Size (in)	New or Used	Grade	Weight per ft. (lb/ft)	FOOTAGE: For Drilling (ft)	INTERVALS: Left in Well (ft)	CEMENT: Fill-up (Cu. Ft.)/CTS
Conductor	20	New	L/S	<94	69	40	150 / CTS
Fresh Water	13.375	New	J-55	54.5	1,142	1,113	935 / CTS
Coal	13.375	New	J-55	54.5	1,142	1,113	935 / CTS
Intermediate	9.625	New	J-55	36	2,273	2,244	760 / CTS
Production	5.5	New	P-110	20	17,399	17,310	3674 TOC @ 2073'
Tubing	2.375	New	J-55	4.7	Above assumes RF = 29'	TBD	N/A
Liners	N/A						

TYPE	Size (in)	Wellbore Diameter (in)	Wall Thickness (in)	Burst Pressure (psi)	Anticipated Max. Internal Pressure (psi)	Cement Type	Cement Yield (cu. ft./k)
Conductor	20	30	.375	N/A	N/A	Type 1	1.18
Fresh Water	13.375	17.5	.380	2,730	<500	Class A	1.19
Coal	13.375	17.5	.380	2,730	<500	Class A	1.19
Intermediate	9.625	12.25	.352	3,520	<2,815	Class A	1.19
Production	5.5	8.75 x 8.5	.361	14,340	~11,000	Class A or H	1.10
Tubing	2.375	N/A	.190	7,700	N/A	N/A	N/A
Liners							

RECEIVED  
Office of Oil and Gas

OCT 02 2025

WV Department of  
Environmental Protection

**PACKERS**

Kind:	N/A			
Sizes:				
Depths Set:				

*Strader Gower*  
9/17/2025

WW-6B  
(10/14)

RECEIVED  
Office of Oil and Gas

OCT 02 2025

WV Department of  
Environmental Protection

API NO. 47- 051 - 02548

OPERATOR WELL NO. MAJ8GHSM

Well Pad Name: MAJ8

19) Describe proposed well work, including the drilling and plugging back of any pilot hole:

Utilize conductor rig to set 20" conductor into solid rock and cement back to surface. MIRU drilling rig. Air drill 17-1/2" hole. Run and cement 13-3/8" fresh water casing. Note that the FW/coal casing will be set just above elevation - the casing will NOT be set below ground level (setting depth to isolate sloughing formations and red beds below the Pittsburgh Coal Seam). Air drill 12-1/4" hole. Run and cement 9-5/8" intermediate casing. Air drill 8-3/4" production hole to curve KOP (this section is typically directionally drilled with a slant/tangent profile for anti-collision and for lateral spacing). Displace hole with 12.0-12.8 ppg SOBM. Drill 8-1/2" curve from KOP to landing point. Continue drilling 8-1/2" lateral to TD (geosteer this section to remain in Marcellus target window). Perform clean-up cycle to condition well. Run and cement 5-1/2" production casing. Suspend well and skid to next well or RDMO drilling rig.

20) Describe fracturing/stimulating methods in detail, including anticipated max pressure and max rate:

Test production casing and toe prep well. MIRU stimulation/hydraulic fracturing equipment. Fracture well by pumping required number of stages utilizing plug-and-perf method. Max anticipated treating pressure is ~11,000 psi and max anticipated treating pump rate is ~100 bpm. Number of stages and stage spacing to be finalized after drilling. After last stimulation stage, drill out frac plugs and clean-out well to PBTD. Flow back and clean-up well. Tie well into production. Run tubing when required.

21) Total Area to be disturbed, including roads, stockpile area, pits, etc., (acres): 13.03 acres

22) Area to be disturbed for well pad only, less access road (acres): 13.03 acres

23) Describe centralizer placement for each casing string:

Fresh water string: centralize shoe joint and every other joint to surface - utilize bow spring centralizers. Intermediate string: centralize shoe joint and every 3rd joint to surface - utilize rigid/bow spring centralizers. Production string: centralize every joint from shoe to TOC - utilize single piece/rigid bow centralizers. Actual centralizer placement may be changed based on hole conditions.

24) Describe all cement additives associated with each cement type:

Fresh water/coal string: Class A cement with 1%-3% CaCl<sub>2</sub> and 1/4 pps cello-flake/LCM. Intermediate string: Class A cement with 0%-2% CaCl<sub>2</sub> and 1/4 pps cello-flake/LCM. Production string: Class A or H cement or Class H:Poz blend with dry blend and/or liquid additives including retarder, suspension agent, gas block, defoamer, fluid loss control, extender, dispersant, anti-settling agent. Actual cement blends may vary slightly depending upon cementing service company utilized.

25) Proposed borehole conditioning procedures:

Air sections are typically vertical holes - will ensure the hole is clean at section TD prior to TOOH to run casing (may require mist and/or soap to clean the hole). For the production hole - once at TD, circulate at max flowrate with max rotation until the shakers clean-up (typically requires multiple bottoms-up). For the production casing - once on bottom with casing, circulate a minimum of one hole volume prior to pumping cement.

\*Note: Attach additional sheets as needed.

*Strader Gower*  
9/17/2025





OCT 02 2025  
WV Department of  
Environmental Protection

**DRILLING WELL PLAN**  
**MAJ-8G-HSM (Marcellus HZ)**  
**Marcellus Shale Horizontal**  
**Marshall County, WV**

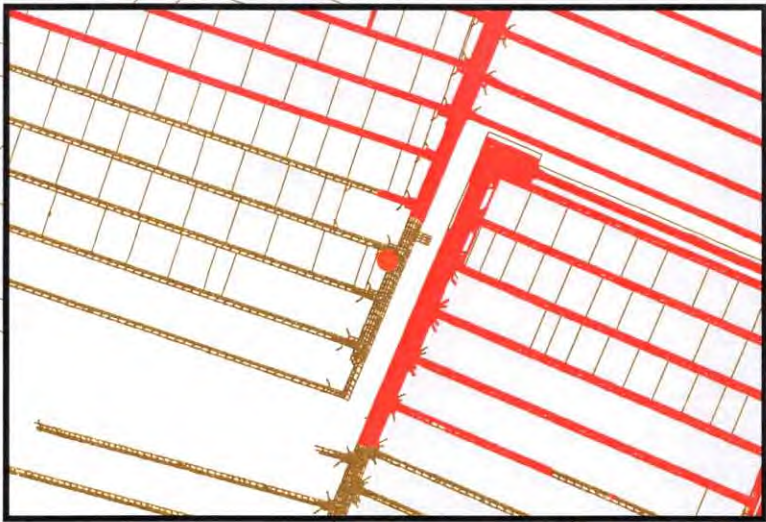
			MAJ-8G-HSM SHL			N 521682.69, E 1698814.99 (NAD27)				
Ground Elevation	1190.5' GL Elevation			MAJ-8G-HSM LP			N 523597.74, E 1701991.24 (NAD27)			
Azimuth	143.24°			MAJ-8G-HSM BHL			N 516385.67, E 1707379.59 (NAD27)			
WELLBORE DIAGRAM	HOLE	CASING	GEOLOGY	Tops (RKB)		MUD	CEMENT	CENTRALIZERS	CONDITIONING	COMMENTS
				MD	MD					
	24"	20" L/S	Soil and Rock			AIR	To Surface	N/A	N/A	Stabilize surface fill/soil
			Conductor	69	69					
	17-1/2"	13-3/8" 54.5# J-55 BTC	DFGW		344	AIR / FW Mist	15.8 ppg Class A + 1% to 3% CaCl2 + 1/4 pps Flake 20% OH Excess Yield = 1.19 TOC @ surface	Centralize every 3rd joint from shoe to surface  Bow spring centralizers	Ensure the hole is clean at section TD	Set through fresh water zones Set through coal zones Cemented to surface  13-3/8" shoe NOT to be set deeper than ground level
			Waynesburg Coal		450					
			Pittsburgh Coal (Solid)		733					
			FW/Coal Casing	1,142	1,142					
	12-1/4"	9-5/8" 36.0# J-55 LTC	Upper Kittanning Coal		1,339	AIR / Soap	15.8 ppg Class A + 0% to 2% CaCl2 + 1/4 pps Flake 20% OH Excess Yield = 1.19 TOC @ surface	Centralize every 3rd joint from shoe to surface  Bow spring centralizers	Soap the hole as needed and ensure the hole is clean at section TD	Set through potential salt water zones Cemented to surface  Casing to be set ~200'-250' below the Big Injun base
			Lower Kittanning Coal		1,415					
			Clarion Coal		1,487					
			Big Lime		1,694					
			Big Injun Sand		1,762					
			Gantz		2,154					
			50 Foot		2,269					
			Intermediate Casing	2,273	2,273					
	8-3/4" Tangent  8-1/2" Curve & Lateral	5-1/2" 20.0# P-110 VAR				AIR	15.0 ppg Class A 50:50 Poz with additives (retarder, suspension agent, gas block, defoamer, fluid loss, extender, etc.)  10% OH Excess Yield = 1.07  TOC @ >= 200' above 9-5/8" shoe	Centralize every joint from shoe to KOP - TOC  Single-piece/rigid bow centralizers	Once at TD, circulate at max flowrate with max rotation until shakers clean-up (typically requires multiple bottoms-up)  Once on bottom with casing, circulate a minimum of one hole volume prior to pumping cement	Note: For all strings, actual centralizer placements may be changed due to hole conditions  Note: For all strings, actual cement blends may vary slightly depending upon service company utilized
			Gordon		2,633					
			Fifth		2,840					
			Bradford		4,459					
			Elks		4,767					
			Rhinestreet		5,835					
			Burkett		6,441					
			Tully		6,462					
			Hamilton		6,488					
			Marcellus		6,599					
			Production Casing	17,399	6,624					

LP @ +/- 8396' MD  
6632' TVD

8-3/4" x 8-1/2" Hole - Cemented Long String  
5-1/2" 20.0# P-110 VAR

+/- 9003' Lateral

TD @ +/- 17399' MD  
6632' TVD



RECEIVED  
Office of Oil and Gas  
OCT 02 2025  
WV Department of  
Environmental Protection

205 ft

138 ft

MAJ8GHSM

Ohio County Mine

Legend

- Well Location
- Mine Workings
- Mined Out



1 10 20 30 40 50 Feet 1 inch = 100 feet	
Date: 2/24/2025	Prepared By: GIS
Revisions:	Approved By:
This map is property of CNX Resources Corp and contains information that is proprietary and confidential in nature and may not be copied or reproduced without prior written consent.	

CNX

10/24/2025  
MAJ8GHSM  
Mine Map





## MAJ8 Pad Frac - SOG Review

In accordance with WVDEP 35CSR8 Section 5.11, all known shallow oil and gas (SOG) wells have been identified within a 500' radius of the MAJ8 pad that lies in Marshall County, West Virginia. All known wells within the Area of Review (AOR) have been reviewed and are provided in a list below (Figure 1) that includes API, Well Name, Current Operator (from Enverus), Well Type, Completion Formation, Current Status, Total Depth, State, County, Latitude, and Longitude, if available.

The Marcellus Shale of the Webster District of Marshall County area is found at an approximate True Vertical Depth (TVD) of 6800'. In this area, there are nine horizontal wells that produced from formations within the Zone of Influence (within 1500 vertically from the Marcellus Shale). Based on our experience with frac communication and shallow wells, barring any cement issues that would allow annular migration, no geologic conditions appear to exist that are suspect for frac communication. Based on a review of 3D seismic and favorable offset geosteering results, CNX Geology feels it highly unlikely for communication to occur with any wells producing in the area above the MAJ8 Pad.

The current hypothesis for SOG Communication is that Marcellus frac fluids and pressure intersect and migrate upwards through adjacent faulting that acts as a conduit for upward migration and intersection with high permeability reservoirs. The Big Injun is the primary reservoir in the MAJ8 area and is very shallow. Geomechanical / stress data was collected from a nearby pad, (Figure 3), which is the type log for the area. Frac modeling (Figure 4) of the Marcellus in the area does not show significant upward frac growth.

CNX plans to monitor all CNX-owned Marcellus wells that lie within 500' of the MAJ8 laterals and utilize the Production Control Room (PCR) to set up alarms via CygNet for any abrupt casing pressure or water rate changes. Those variances are outlined below. If the CNX PCR receives an alarm, the process is to notify the production foreman and production engineer responsible for the pad so that they can analyze if a frac hit is imminent, or if the alarm is of little to no concern. Should a communication event occur that triggers WVDEP notification requirements, CNX will follow §35-8-9 (9.3.c).

- 20% positive or negative rate of change for hourly water log period
- 10% positive or negative rate of change for casing pressure over a period of 30 minutes

Well Name/API	Formation	Operator	Orientation	Within Zone of Influence	TVD Depth (ft)
RHL37D (37-059-28156)	Marcellus Shale	CNX	Horizontal	Yes	6943

RECEIVED  
Office of Oil and Gas  
OCT 02 2025  
WV Department of  
Environmental Protection

**MAJ8 Pad Risk Assessment Review**

Wednesday, September 24, 2025

Eight (8) 3<sup>rd</sup> Party laterals lie within 500' of the MAJ8 laterals that penetrate the Zone of Influence (1500' above or below the target Marcellus.

Well Name/API	Formation	Operator	Orientation	Within Zone of Influence	TVD Depth (ft)
Neehouse 1 (47-051-01224)	Marcellus	EQT	Horizontal	Yes	6789
WEB4MHS (47-051-01550)	Marcellus	WINCORAM	Horizontal	Yes	6705
Craig Strobe MSH 3H (47-051-01743)	Marcellus	EXPAND ENERGY	Horizontal	Yes	6611
Michael Dunn MSH 210H (47-051-01600)	Marcellus	EXPAND ENERGY	Horizontal	Yes	6851
Michael Dunn MSH 6H (47-051-01582)	Marcellus	EXPAND ENERGY	Horizontal	Yes	6875
Doman 2H (47-051-01519)	Marcellus	EQT	Horizontal	Yes	6978
Michael Dunn MSH 8H (47-051-01563)	Marcellus	EXPAND ENERGY	Horizontal	Yes	6877
Michael Dunn MSH 10H (47-051-01581)	Marcellus	EXPAND ENERGY	Horizontal	Yes	6875

**Figure 1.** Fourteen (14) oil and gas wells lie within a 500' buffer around the MAJ8 pad. Eight (8) of them are Plugged and Abandoned, Two (2) are Inactive, Four (4) are producing. Several are Marcellus penetrations.

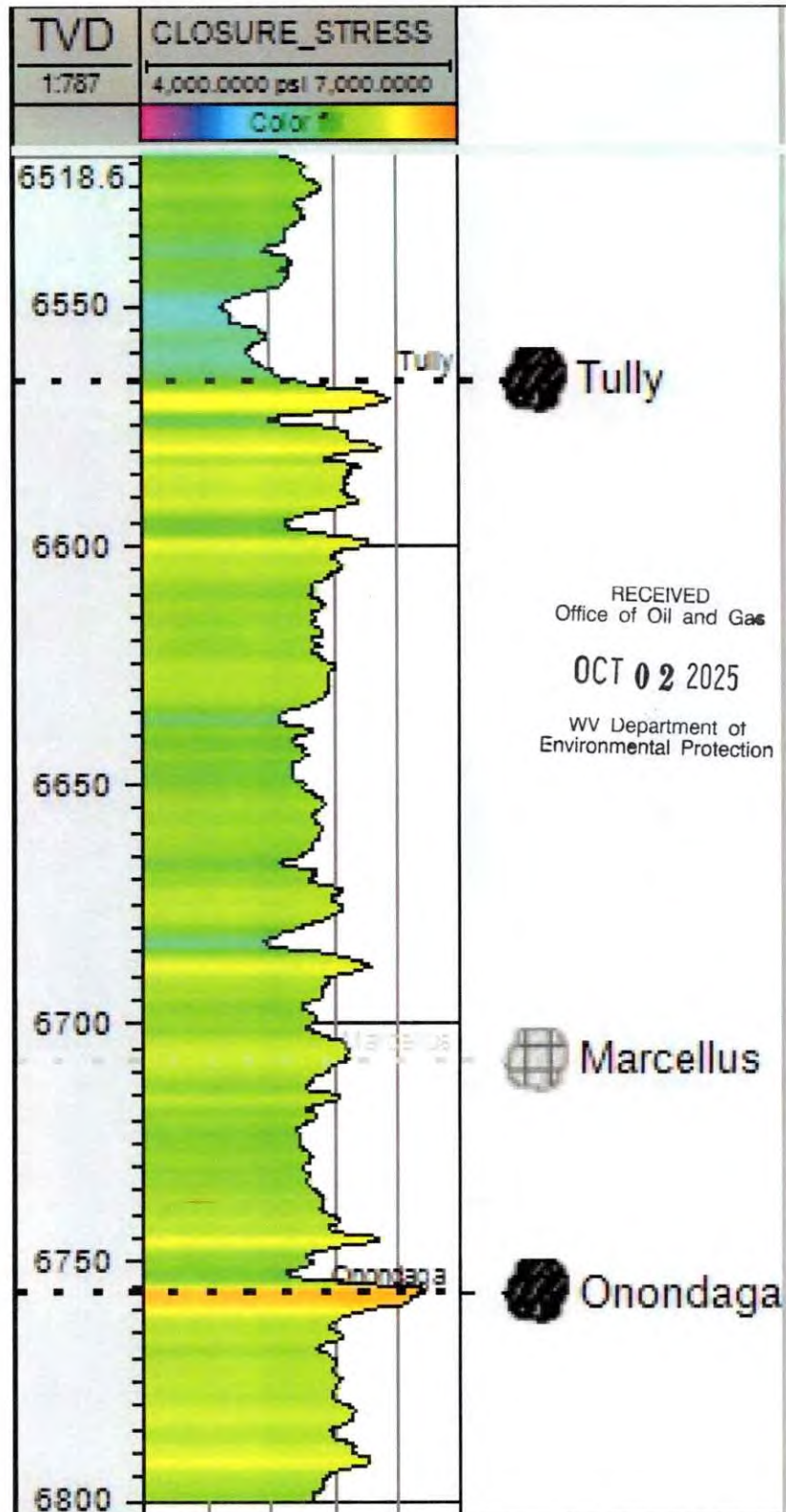
API Number	Well Name	Operator	Well Type	Formation	Status	State	County	Latitude	Longitude	TVD Feet
4705100338	BLAKE, JUANITA 5266	CONSOL PENNSYLVANIA COAL COMPANY LLC	STORAGE	BIG NJUN (PRICE&EQ)	P & A	WV	MARSHALL	39.919368	-80.556533	1958
4705100336	BLAKE, JUANITA 5266	CONSOL PENNSYLVANIA COAL COMPANY LLC	STORAGE	BIG NJUN (PRICE&EQ)	P & A	WV	MARSHALL	39.919368	-80.556533	1958
4705100336	BLAKE, JUANITA 5266	CONSOL PENNSYLVANIA COAL COMPANY LLC	STORAGE	BIG NJUN (PRICE&EQ)	P & A	WV	MARSHALL	39.919368	-80.556533	1958
4705100684	DUNN, RAYMOND L 1	WHITNAM OIL & GAS CORP	GAS	RHINESTREET SH	P & A	WV	MARSHALL	39.895699	-80.558416	5416
4705101164	NEEHOUSE, LEO MC111	CONSOLIDATION COAL COMPANY	CBM	PITTSBURGH COAL	P & A	WV	MARSHALL	39.922495	-80.581271	1140
4705101164	NEEHOUSE, LEO MC111	CONSOLIDATION COAL COMPANY	CBM	PITTSBURGH COAL	P & A	WV	MARSHALL	39.922495	-80.581271	1140
4705101165	NEEHOUSE, LEO MC111A	CONSOLIDATION COAL COMPANY	CBM	PENNSYLVANIAN SYSTEM	P & A	WV	MARSHALL	39.921512	-80.58254	825
4705101165	NEEHOUSE, LEO MC111A	CONSOLIDATION COAL COMPANY	CBM	PENNSYLVANIAN SYSTEM	P & A	WV	MARSHALL	39.921512	-80.58254	825
4705101224	NEEHOUSE 1	EQT	OIL & GAS	MARCELLUS SHALE	INACTIVE PRODUCER	WV	MARSHALL	39.919055	-80.573556	6789
4705101563	MICHAEL DUNN MSH 8H	EXPAND ENERGY	GAS	MARCELLUS SHALE	PRODUCING	WV	MARSHALL	39.897108	-80.554056	6877
4705101581	MICHAEL DUNN MSH 10H	EXPAND ENERGY	GAS	MARCELLUS SHALE	PRODUCING	WV	MARSHALL	39.897185	-80.554032	6875
4705101582	MICHAEL DUNN MSH 6H	EXPAND ENERGY	GAS	MARCELLUS SHALE	PRODUCING	WV	MARSHALL	39.897144	-80.554045	6875
4705101600	MICHAEL DUNN MSH 210H	EXPAND ENERGY	GAS	MARCELLUS SHALE	PRODUCING	WV	MARSHALL	39.897225	-80.554019	6851
4705170056	1	SOUTH PENN OIL (S. PENN NAT GAS)	DRY HOLE	BIG NJUN (UNDIFF)	INACTIVE COMPLETED	WV	MARSHALL	39.930134	-80.559187	2651

RECEIVED  
Office of Oil and Gas  
OCT 02 2025  
WV Department of  
Environmental Protection



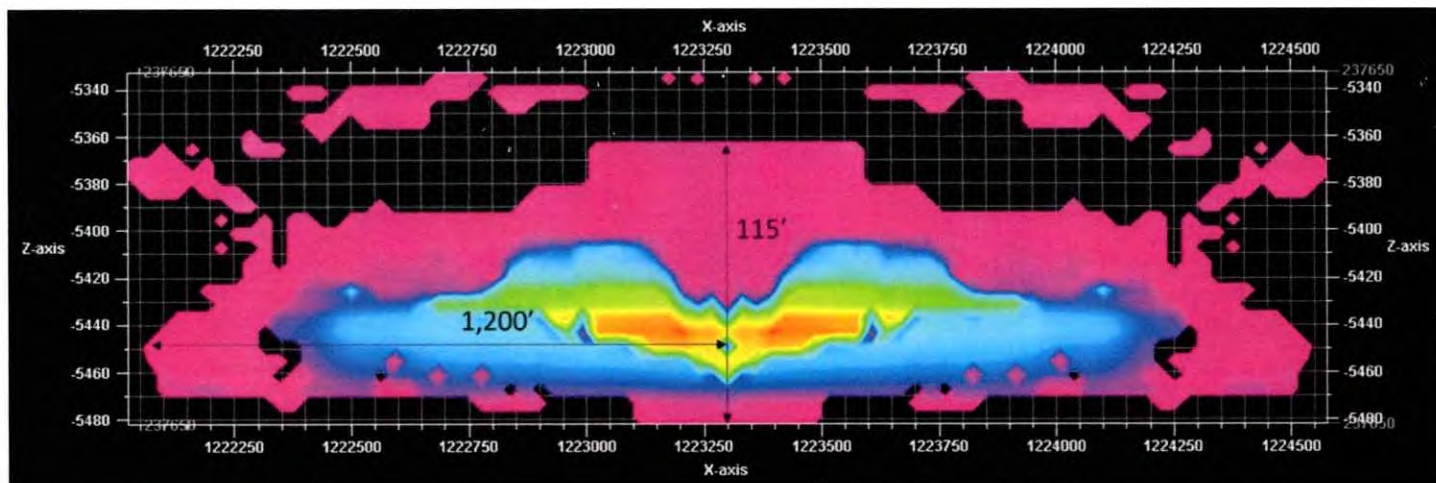


**Figure 3.** Stratigraphic intervals of high stress should serve as adequate confining layers, or frac barriers, for a Marcellus frac, as seen below in the Stress Profile log below.





**Figure 4.** Stratigraphic intervals of high stress should serve as adequate frac barriers for a Marcellus frac. The frac modeling example below is for this area, which yields a frac height of approximately 115'.



RECEIVED  
Office of Oil and Gas

OCT 02 2025

WV Department of  
Environmental Protection



MAJ8GHSM CNX Gas Company LLC		LATITUDE 39° 57' 30" TH: 8,995'		LATITUDE 39° 55' 00" BH: 370'	
<b>NOTES ON SURVEY</b> 1. COORDINATES SYSTEM IS UTM, NAD 83 DATUM, ZONE 17, U.S. FOOT AND WELL COORDINATES ESTABLISHED USING SURVEY GRADE GPS. 2. SURFACE AND ROYALTY OWNER INFORMATION AND THEIR BOUNDARIES SHOWN HEREON WERE OBTAINED FROM INFORMATION PROVIDED BY CNX GAS COMPANY LLC AND TAX RECORDS. 3. THIS PLAT DOES NOT REPRESENT A BOUNDARY SURVEY OF THE PARCELS SHOWN HEREON. 4. NO DWELLINGS AND BUILDINGS WITHIN 625 FEET OF PROPOSED OF CENTER OF PAD. 5. NO WATER WELLS OR DEVELOPED SPRINGS WITHIN 250 FEET OF PROPOSED WELL. 6. NO PERENNIAL STREAMS, LAKES, PONDS, RESERVOIRS OR WETLANDS WITHIN 100 FEET OF THE LIMITS OF DISTURBANCE. 7. NO NATURALLY PRODUCING TROUT STREAM WITHIN 300 FEET OF LIMITS OF DISTURBANCE.					
<b>LEGEND</b> Active Well Proposed Well Future Well Surface Tract Identification Proposed Gas Well Located Corner, as noted --- Surface Tract Lines --- Reference Line --- Lease Boundary --- Creek or Drain WV County Route WV State Route		<b>See Page 2 For Surface Owners and Lessors</b>			
		( ) Denotes Location of Well on United States Topographic Maps			
		I, the undersigned, hereby certify that this plat is correct to the best of my knowledge and belief and shows all the information required by law and the regulations issued and prescribed by the Department of Environmental Protection.  L. L. S. 2394			
FILE NO: _____ DRAWING NO: _____ SCALE: 1" = 2000' MINIMUM DEGREE OF ACCURACY: 1:2500 PROVEN SOURCE OF ELEVATION: NGS CORS Station		 STATE OF WEST VIRGINIA DEPARTMENT OF ENVIRONMENTAL PROTECTION OIL AND GAS DIVISION		DATE: SEPTEMBER 25 20 25 OPERATORS WELL NO: _____ API WELL NO 47 - 051 - 02548 STATE COUNTY PERMIT	
WELL TYPE: <input type="checkbox"/> OIL <input checked="" type="checkbox"/> GAS <input type="checkbox"/> LIQUID INJECTION <input type="checkbox"/> WASTE DISPOSAL (IF GAS) PRODUCTION: <input type="checkbox"/> STORAGE <input type="checkbox"/> DEEP <input checked="" type="checkbox"/> SHALLOW LOCATION ELEVATION: 1190.7' WATERSHED: Upper Wheeling Creek QUADRANGLE: Majorsville DISTRICT: Webster COUNTY: Marshall SURFACE OWNER: John S. Kutis and Sylvia M. Kutis, Trustees of the John and Sylvia Kutis 2020 Irrevocable Trust dated March 12, 2020 ACREAGE: 53.20 ± ROYALTY OWNER: John and Sylvia Kutis 2020 Irrevocable Trust, dated 03/12/2020 LEASE NO: 192678000 ACREAGE: 53.20 ± PROPOSED WORK: <input checked="" type="checkbox"/> DRILL <input type="checkbox"/> CONVERT <input type="checkbox"/> DRILL DEEPER <input checked="" type="checkbox"/> FRACTURE OR STIMULATE <input type="checkbox"/> PLUG OFF OLD FORMATION <input type="checkbox"/> PERFORATE NEW FORMATION <input type="checkbox"/> OTHER PHYSICAL CHANGE IN WELL (SPECIFY) <input type="checkbox"/> PLUG AND ABANDON <input type="checkbox"/> CLEAN OUT AND REPLUG TARGET FORMATION: Marcellus ESTIMATED DEPTH:TVD: 6,632'					
WELL OPERATOR: CNX Gas Company LLC ADDRESS: 1000 Horizon Vue Drive Canonsburg, PA 15317		DESIGNATED AGENT: Anthony Kendziora ADDRESS: 111 Avondale Road Fairmont, WV 26554			



MAJ8GHSM  
CNX Gas Company LLC

PAGE 2 OF 8

TRACT ID	SURFACE OWNER	LESSOR	PIN
38	John S. & Sylvia M. Kutis Irrevocable Trust	John S. Kutis and Sylvia M. Kutis, a/k/a Sylvia M. Kutis, h/w	15-10-1
		Chevron U.S.A., Inc.	
		Chevron U.S.A., Inc.	
		Chesapeake Appalachia, L.L.C.	
		StatOil USA Onshore Properties Inc.	
		SWN Exchange Titleholder, LLC	
		StatOil USA Onshore Properties Inc.	
		SWN Production Company, LLC	
		Equinor USA Onshore Properties Inc.	
		Equinor USA Onshore Properties Inc.	
		SWN Production Company, LLC	

TRACT ID	SURFACE OWNER	LESSOR	PIN
3D	John S. & Sylvia M. Kutis Irrevocable Trust	John S. Kutis and Sylvia M. Kutis, a/k/a Sylvia M. Kutis, h/w	15-6-41
		Chevron U.S.A., Inc.	
		Chevron U.S.A., Inc.	
		Chesapeake Appalachia, L.L.C.	
		StatOil USA Onshore Properties Inc.	
		SWN Exchange Titleholder, LLC	
		StatOil USA Onshore Properties Inc.	
		SWN Production Company, LLC	
		Equinor USA Onshore Properties Inc.	
		Equinor USA Onshore Properties Inc.	
		SWN Production Company, LLC	

TRACT ID	SURFACE OWNER	LESSOR	PIN
6	Kenneth Roger Bush, et al	Lloyd Bush and Charlotte Bush, his wife	15-6-35
		The Manufacturers Light and Heat Company	
		Columbia Gas Transmission Corporation	
		Columbia Gas Transmission, LLC	
		NiSource Energy Ventures, LLC	
		Columbia Energy Ventures, LLC	
		CNX Gas Company LLC	
		Noble Energy, LLC	
		HG Energy II Appalachia, LLC	

TRACT ID	SURFACE OWNER	LESSOR	PIN
9	Russell E. Fish Jr., et al	Albert Gray, Minnie B. Gray, Robert L. Gray, Violet A. Gray, Ethelynn McClure and Eugene McClure, her husband, Arthur Gray and Wanda Gray, his wife, Ross A. Gray and Lena B. Gray, his wife, and Mae Fish	15-6-36
		The Manufacturers Light and Heat Company	
		Columbia Gas Transmission Corporation	
		Columbia Gas Transmission, LLC	
		NiSource Energy Ventures, LLC	
		Columbia Energy Ventures, LLC	
		CNX Gas Company LLC	
		Noble Energy, LLC	
		HG Energy II Appalachia, LLC	

01743  
2500'  
MAJ8GHSM  
1" = 2000'

Well References

REFERENCE STAKE  
N04°20'15"E  
373'  
S40°05'17"W  
431'  
REFERENCE STAKE  
MAJ8GHSM  
1" = 1500'

SURFACE HOLE LOCATION (SHL)

UTM 17 NAD 83
N: 4419790.28
E: 536423.82
NAD 83, WV NORTH
N: 521719.817
E: 1667379.928
LAT/LON DATUM NAD 83
LAT: 39°55'38.768"
LON: 80°34'25.471"

LANDING POINT

UTM 17 NAD 83
N: 4420389.91
E: 537381.75
NAD 83, WV NORTH
N: 523634.906
E: 1670556.306
LAT/LON DATUM NAD 83
LAT: 39°55'58.066"
LON: 80°33'44.990"

MAJ8 WELL PAD

MAJ8BHSM  
MAJ8CHSM  
MAJ8DHSM  
MAJ8EHSM  
MAJ8FHSM  
MAJ8GHSM  
MAJ8IHSM  
MAJ8JHSM  
MAJ8KHSM  
MAJ8LHSM  
MAJ8MHSM  
MAJ8NHSM  
MAJ8OHSM  
MAJ8PHSM  
MAJ8QHSM  
MAJ8RHSM  
MAJ8SHSM  
MAJ8THSM  
MAJ8UHSM  
MAJ8VHSM  
MAJ8WHSM  
MAJ8XHSM  
MAJ8YHSM  
MAJ8ZHSM

BOTTOM HOLE LOCATION (BHL)

UTM 17 NAD 83
N: 4418220.22
E: 539060.11
NAD 83, WV NORTH
N: 516422.988
E: 1675944.673
LAT/LON DATUM NAD 83
LAT: 39°54'47.420"
LON: 80°32'34.746"

KEYSTONE  
CONSULTANTS, LLC

I, the undersigned, hereby certify that this plat is correct to the best of my knowledge and belief and shows all the information required by law and the regulations issued and prescribed by the Department of Environmental Protection.

L. L. S. 2394

TERRY LEEROWE  
LICENSED  
No. 2394  
STATE OF  
WEST VIRGINIA  
PROFESSIONAL SURVEYOR  
SEAL

FILE NO:  
DRAWING NO:  
SCALE: 1" = 1000'  
MINIMUM DEGREE OF ACCURACY:  
1:2500  
PROVEN SOURCE OF ELEVATION:  
NGS CORS Station

STATE OF WEST VIRGINIA  
DEPARTMENT OF ENVIRONMENTAL PROTECTION  
OIL & GAS DIVISION

DATE: SEPTEMBER 25 20 25  
OPERATORS WELL NO:  
API WELL NO  
47 - 051 - 02548  
STATE COUNTY PERMIT

WELL TYPE: ☐ OIL ☒ GAS ☐ LIQUID INJECTION ☐ WASTE DISPOSAL  
(IF GAS) PRODUCTION: ☐ STORAGE ☐ DEEP ☒ SHALLOW  
LOCATION ELEVATION: 1190.7' WATERSHED: Upper Wheeling Creek QUADRANGLE: Majorsville  
DISTRICT: Webster COUNTY: Marshall  
SURFACE OWNER: John S. Kutis and Sylvia M. Kutis, Trustees of the John and Sylvia Kutis 2020 Irrevocable Trust dated March 12, 2020 ACREAGE: 53.20 ±  
ROYALTY OWNER: John and Sylvia Kutis 2020 Irrevocable Trust, dated 03/12/2020 LEASE NO: 192678000 ACREAGE: 53.20 ±  
PROPOSED WORK: ☒ DRILL ☐ CONVERT ☐ DRILL DEEPER ☒ FRACTURE OR STIMULATE ☐ PLUG OFF OLD FORMATION  
☐ PERFORATE NEW FORMATION ☐ OTHER PHYSICAL CHANGE IN WELL (SPECIFY)  
☐ PLUG AND ABANDON ☐ CLEAN OUT AND REPLUG TARGET FORMATION: Marcellus ESTIMATED DEPTH: TVD: 6,632'

WELL OPERATOR: CNX Gas Company LLC  
ADDRESS: 1000 Horizon Vue Drive  
Canonsburg, PA 15317

DESIGNATED AGENT: Anthony Kendziora  
ADDRESS: 111 Avondale Road  
Fairmont, WV 26554

10/24/2025



TRACT ID	SURFACE OWNER	LESSOR	PIN
10B	T.E. Fish, et ux	Jade Cover and Rita Cover, husband and wife	p/o 15-5-9
		William Joseph Fish and Nancy Fish, husband and wife	
		Jerry Lee Fish and Kimberly Fish, husband and wife	
		Timothy Wilson Ueltschy	
		Robert Wesley Ueltschy	
		Julia S. Blaschak	
		Michael Albert Fish	
		Jeffrey Lynn Fish	
		Donald D. Rohrer	
		Candy Sue Cecil	
		Krystal K. Camp	
		Bryan William Ueltschy and Tara Ueltschy, husband and wife	
		Timothy N. Burley	
		Bradley Warren Ueltschy	
		John Willard Ueltschy	
		Tammy Jane Ueltschy	
		Bonita Dawn Andrick	
		Kenneth L. Bauman	
		Franklin L. Dennis	
		Kathy Koskins a/k/a Cathy Hoskins f/k/a Cathy Litman	
		Deborah P. Reynolds and Kevin Reynolds, wife and husband	
		Gregory Wilford Ueltschy and April Ueltschy, husband and wife	
		Richard Michael Rejonis	
		Stacey J. Poole a/k/a Stacy Jean Poole	
		Gregory Alan Rejonis amd Jeanne Rejonis, husband and wife	
		Marcy L. Crago	
		Frank Stephen Rejonis and Judy Rejonis, husband and wife	
		James Michael Kudlak	
		Jerry Lee Johnston	
		Patricia Lynn Kettler	
		John Charles Johnston	
		Cynthia Lourena Wilson	
		Beulah Imogene Snider a/k/a Beulah I. Snider	
		Pamela Sue Merinar	
		Stephanie Diane Moser	
		Jennifer Lynn Moser	
		Carole Jean Moser	
		Theresa Blake	
		Penny Dee Ensinger	
		Herman Eugene Dennis	
		Carolyn Marie Sims	
		Randy L. Rejonis	
		Rhonda E. Radeski	
		Michelle Lee Cawthon	
		Tony Felix Schindler and Terri S. Schindler, husband and wife	
		Charles R. Fish and Mary Jane Fish, husband and wife	
		Kenny Lee Schindler	
		Daniel Lee Moore a/k/a Daniel L. Moore	
		Tiffany Schultz and Barry Gene Schultz, wife and husband	
		Sharon Belczyk	
		Kelly Sue Haught and David Haught, wife and husband	
		Cathy Schindler and Christopher Franklin, wife and husband	
		Gordon M. Dennis and Barbara Dennis, husband and wife	
		Carla Faye Kubiak	
		Shane Patrick Streight and Katelyn Streight, husband and wife	
		Sally Jo Vargo and William M. Vargo, wife and husband	
		Jeffrey Lynn Jones and Susan Marie Jones, husband and wife	
		Larry G. Dennis	
		Patricia Yvonne Wilson	
		Charles A. Rejonis	

10/24/2025



TRACT ID	SURFACE OWNER	LESSOR	PIN
		Herbert William Ueltschy and Judy Ueltschy, husband and wife	
		Margaret Jean Loria	
		Karen Dee Butler	
		Todd A. Kindler	
		Anthony Wayne Streight and Maria M. Streight, husband and wife	
		Shirley M. Gerren	
		Amanda N. McCormick	
		James E. Moser	
		Minnie Rebecca Pyles and Garry Pyles, wife and husband	
		Lisa M. Ferguson	
		Laura Lynn Moser	
		Susan Kay Simpkins f/k/a Susan Kay Moser and Peter Simpkins, wife and husband	
		Christopher Lee Streight	
		Jodi Jean Surtees	
		Roy Daniel Moser	
		Jessica Ann Castine and Ralph J. Castine, wife and husband	
		Judith Ann Moser	
		Cherly L. Battershell	
		Thomas Glen Moser	
		Mitchum Elroy Moser	
		Steven Litman	
		Robin Sinclair and Terrence M. Sindair, wife and husband	
		Raymond Paul Moser	
		Jennifer Jean Southall and Jason Southall, wife and husband	
		Robert E. Barker	
		Ricky Lee Pressler	
		Donna Lee Corley	
		David Robert Moser and Alison R. Moser, husband and wife	
		Robert Eugene Douglas	
		Randy James Smith and Judy M. Smith, husband and wife	
		Cathie Lynn Kindler	
		Judy Lynn Eaton	
		Trudy Lee Spies	
		Tonya Lynn Kinney	
		Mark Allen Ralph	
		Darla Lynn Maruca and Gary Ray Maruca, wife and husband	
		Leonard Michael Fish	
		Stanley W. Radeski, Jr.	
		Connie Irene James f/k/a Connie Irene Moser	
		Robert Allen Lemmon and Heidi A. Lemmon, husband and wife	
		Bonnie Lou Swartz f/k/a Bonnie Lou Moser	
		Lori Jean McKay	
		Henry L. Moser	
		Bessie Lynn Dillon	
		Julie A. Mitchell and Thomas Howard Mitchell, wife and husband	
		Richard Anthony Fish	
		Melissa Gay Chamberlain	
		Dianna Kay Hall and Donald Lee Hall, wife and husband	
		Jeremiah Michael Bauman	
		Susan Lynn Whitfield and Connie Jo Moon, married	
		Timothy David Ralph and Teresa L. Ralph, husband and wife	
		Linda K. Moser a/k/a Linda Kay Moser	
		Abbey Nicole Williams	
		Robert Leroy Scattergood a/k/a Robert L. Scattergood	
		Kevin Del Moser	
		Dennis Fish and Yvonne Fish, husband and wife	
		Thomas Joshua Whitfield	
		James Sylvester Kimble, Jr.	
		Amanda Hoyt Reece	
		Jennifer Hoyt	
		Gary Lee Moser	
		Dannie Leroy Butler	
		Elaine Louise Gueltig and Ralph Gueltig, wife and husband	
		William G. Hanahan	
		Ruby Gall Bennett	
		Cathy Lynn Johnson and Walter W. Johnson, wife and husband	
		Elaine J. Fish	
		Donald James Fish and Leann L. Fish, husband and wife	
		William David Pressler and Rhonda Pressler, husband and wife	
		Rita L. Abner and Kenneth E. Abner, Jr., wife and husband	
		Sherri Dawn Golding	
		Esther L. Rohrbough	
		Timothy Dale Moser and Heather M. Moser, husband and wife	
		Bruce Wayne Edge	
		Alexander Harold Williams	
		Ronnie James Moore	
		Raymond L. Barker, Jr.	
		Jon Michael Tietmeyer	
		John Edward Huff	
		David Lee Fish	

10/24/2025



TRACT ID	SURFACE OWNER	LESSOR	PIN
		Sara Elizabeth Moore	
		Jacqueline Alene Swinehart	
		Tracy Lynn Dardenne	
		Cynthia Ann Heisler and Wayne J. Heisler, wife and husband	
		Mandy Marie Kerr and Brandon James Kerr, wife and husband	
		Jacob Jeromy Graham	
		Brian R. Moore	
		Thomas Patrick Wymer	
		Daniel Dean Jones	
		Deborah Lynn Johnston f/k/a Deborah Lynn Softley	
		Charles Lee Barrett	
		Ruth Ann Bankey	
		Nancy Luann Pressler	
		Christina Marie Trimmer	
		Ammon Arden Burley, Jr. and Pamela Jean Burley, husband and wife	
		Mildred Eva Casemen	
		Stacie K. Clark	
		Margaret M. DiCola	
		Donald Wayne Fish and Beth Fish, husband and wife	
		Frederick William Fish and Patricia A. Fish, husband and wife	
		Russell Edward Fish, Jr. and Mildred I. Fish, husband and wife	
		Carl Randolph Gable	
		Kelly Marie Winnett and Lee Winnett, wife and husband	
		Jeffery Glenn Zurcher	
		Debra Daun Oesch and William E. Oesch, wife and husband	
		Bonnie E. Antoniuk	
		Sharon K. Barnes	
		Treasa I. Charbonneau	
		Linda L. Conaway	
		Linda Marlene Crothers	
		Donna Rae Griebling	
		Connie Sue Fish	
		Dorothy Ann Guay	
		Michael Walter Dunn	
		James Edward Fish	
		Joseph Allen Fish	
		Karen Lynne Fish	
		Leslie Paul Fish	
		Theresa Ann Harvey	
		JoEllen Haughawout	
		Kathleen M. Jackson	
		Misty Lynn Monteleon	
		Brandon Lee Moser	
		Laurie K. Moser	
		Rachel Elizabeth Moser	
		Richard A. Moser	
		Marla Kaye Peters	
		Sharon Ann Ramsey	
		Linda Ann Sky	
		Lori Jean Smith	
		George Edward Snodgrass	
		Kristopher Logan Whitfield	
		Susan K. Collins	
		Jeffery Allen Fish	
TRACT ID	SURFACE OWNER	LESSOR	PIN
11	Russell E. Fish Jr., et al	Albert Gray, Minnie B. Gray, Robert L. Gray, Violet A. Gray, Ethelynn McClure and Eugene McClure, her husband, Arthur Gray and Wanda Gray, his wife, Ross A. Gray and Lena B. Gray, his wife, and Mae Fish	15-6-37
		The Manufacturers Light and Heat Company	
		Columbia Gas Transmission Corporation	
		Columbia Gas Transmission, LLC	
		NISource Energy Ventures, LLC	
		Columbia Energy Ventures, LLC	
		CNX Gas Company LLC	
		Noble Energy, LLC	
		HG Energy II Appalachia, LLC	
TRACT ID	SURFACE OWNER	LESSOR	PIN
12	Kenneth Roger Bush, et al	Kenneth Bush and Garnet Bush, his wife	15-6-38
		The Manufacturers Light and Heat Company	
		Columbia Gas Transmission Corporation	
		Columbia Gas Transmission, LLC	
		NISource Energy Ventures, LLC	
		Columbia Energy Ventures, LLC	
		CNX Gas Company LLC	
		Noble Energy, LLC	
		HG Energy II Appalachia, LLC	

10/24/2025



TRACT ID	SURFACE OWNER	LESSOR	PIN
13	Shawn R. Bush	Lloyd Bush and Charlotte Bush, his wife	15-6-39.1
		The Manufacturers Light and Heat Company	
		Columbia Gas Transmission Corporation	
		Columbia Gas Transmission, LLC	
		NiSource Energy Ventures, LLC	
		Columbia Energy Ventures, LLC	
		CNX Gas Company LLC	
		Noble Energy, LLC	
		HG Energy II Appalachia, LLC	
TRACT ID	SURFACE OWNER	LESSOR	PIN
14	Kenneth Roger Bush, et al	Lloyd Bush and Charlotte Bush, his wife	15-6-39
		The Manufacturers Light and Heat Company	
		Columbia Gas Transmission Corporation	
		Columbia Gas Transmission, LLC	
		NiSource Energy Ventures, LLC	
		Columbia Energy Ventures, LLC	
		CNX Gas Company LLC	
		Noble Energy, LLC	
		HG Energy II Appalachia, LLC	
TRACT ID	SURFACE OWNER	LESSOR	PIN
15	Shawn R. Bush	Theodore G. Warner	15-6-40
		CNX Gas Company LLC	
		Noble Energy, Inc.	
		HG Energy II Appalachia, LLC	
TRACT ID	SURFACE OWNER	LESSOR	PIN
16	Shawn R. Bush	Theodore G. Warner	p/o 15-6-43
		CNX Gas Company LLC	
		Noble Energy, Inc.	
		HG Energy II Appalachia, LLC	
TRACT ID	SURFACE OWNER	LESSOR	PIN
17A	Robert Phillip Miner and Karen Marie Clegg	Bounty Minerals, LLC	p/o 15-6-42
TRACT ID	SURFACE OWNER	LESSOR	PIN
18	Mary McMillan	Sandra D. Offenberg and Grant R. Offenberg, wife and husband	15-6-44
		Larry G. McMillan a/k/a Larry Glenn McMillan, by and through his Guardian and/or Conservator, Sandra Diane Offenberg	
TRACT ID	SURFACE OWNER	LESSOR	PIN
20	Debra Dague, et al	William R. McGary and Juanita L. McGary, husband and wife	p/o 15-5-10
		The Manufacturers Light and Heat Company	
		Columbia Gas Transmission Corporation	
		Columbia Gas Transmission, LLC	
		NiSource Energy Ventures, LLC	
		Columbia Energy Ventures, LLC	
		CNX Gas Company, LLC	
		Noble Energy, Inc.	
		HG Energy II Appalachia, LLC	
TRACT ID	SURFACE OWNER	LESSOR	PIN
23	CNX Land LLC	George W. Dunn and Hazel L. Dunn, his wife	15-5-11
		The Manufacturers Light and Heat Company	
		Columbia Gas Transmission Corporation	
		Columbia Gas Transmission, LLC	
		NiSource Energy Ventures, LLC	
		Columbia Energy Ventures, LLC	
		CNX Gas Company, LLC	
		Noble Energy, Inc.	
		HG Energy II Appalachia, LLC	
		Phillip G. Rexroad and Carolyn Rexroad, his wife; and Rodney L. Dunn and Rose Dunn, his wife	
		Consol Pennsylvania Coal Company	
		CNX Gas Company LLC	
		CNX Gas Company LLC	
		Noble Energy, Inc.	
		HG Energy II Appalachia, LLC	
TRACT ID	SURFACE OWNER	LESSOR	PIN
28	Linda M. Rush, et al	A. E. Blake and Edna T. Blake, h/w, Lorena Blake and R. R. Blake and Estella Blake, husband and wife	15-10-17
		The Manufacturers Light and Heat Company	15-10-18
		Columbia Gas Transmission Corporation	
		Columbia Gas Transmission, LLC	
		NiSource Energy Ventures, LLC	
		Columbia Energy Ventures, LLC	
		CNX Gas Company, LLC	
		Noble Energy, Inc.	
		HG Energy II Appalachia, LLC	

10/24/2025



TRACT ID	SURFACE OWNER	LESSOR	PIN
29	Wayne and Doris Turk Irrevocable Trust	Carl Turk	15-10-19
		Columbia Gas Transmission Corporation	
		Columbia Gas Transmission, LLC	
		NiSource Energy Ventures, LLC	
		NiSource Energy Ventures, LLC	
		CNX Gas Company, LLC	
		Noble Energy, Inc	
		Columbia Energy Ventures, LLC	
		Chesapeake Appalachia, L.L.C.	
		Statoil USA Onshore Properties Inc.	
		SWN Exchange Titleholder, LLC	
		Statoil USA Onshore Properties Inc.	
		SWN Production Company, LLC	
		Equinor USA Onshore Properties Inc.	
		Equinor USA Onshore Properties Inc.	
		SWN Production Company, LLC	
TRACT ID	SURFACE OWNER	LESSOR	PIN
30	Wayne and Doris Turk Irrevocable Trust	Carl Turk	15-10-20
		Columbia Gas Transmission Corporation	
		Columbia Gas Transmission, LLC	
		NiSource Energy Ventures, LLC	
		NiSource Energy Ventures, LLC	
		CNX Gas Company, LLC	
		Noble Energy, Inc	
		Columbia Energy Ventures, LLC	
		Chesapeake Appalachia, L.L.C.	
		Statoil USA Onshore Properties Inc.	
		SWN Exchange Titleholder, LLC	
		Statoil USA Onshore Properties Inc.	
		SWN Production Company, LLC	
		Equinor USA Onshore Properties Inc.	
		Equinor USA Onshore Properties Inc.	
		SWN Production Company, LLC	
TRACT ID	SURFACE OWNER	LESSOR	PIN
31	Wayne and Doris Turk Irrevocable Trust	Carl Turk	15-10-21
		Columbia Gas Transmission Corporation	
		Columbia Gas Transmission, LLC	
		NiSource Energy Ventures, LLC	
		NiSource Energy Ventures, LLC	
		CNX Gas Company LLC	
		Noble Energy, Inc	
		Columbia Energy Ventures, LLC	
		Chesapeake Appalachia, L.L.C.	
		Statoil USA Onshore Properties Inc.	
		SWN Exchange Titleholder, LLC	
		Statoil USA Onshore Properties Inc.	
		SWN Production Company, LLC	
		Equinor USA Onshore Properties Inc.	
		Equinor USA Onshore Properties Inc.	
		SWN Production Company, LLC	
TRACT ID	SURFACE OWNER	LESSOR	PIN
38	George W. Wilson Jr., et al	George W. Wilson, Jr. and Marie Wilson f/k/a Leona Marie Sutton, husband and wife	15-11-9.2
TRACT ID	SURFACE OWNER	LESSOR	PIN
39	Leona Marie Sutton, et al	George W. Wilson, Jr. and Marie Wilson f/k/a Leona Marie Sutton, husband and wife	15-11-9.1
TRACT ID	SURFACE OWNER	LESSOR	PIN
40	David L. Kinney, et al	David L Kinney and Raymond P Kinney	p/o 15-11-9
		CNX Gas Company LLC	
		CNX Gas Company LLC	
		Noble Energy, Inc	
		HG Energy II Appalachia, LLC	
		HG Energy II Appalachia, LLC	
TRACT ID	SURFACE OWNER	LESSOR	PIN
41	Rodney J. Kinney, et ux	Samuel F. Cottrell and Sheila Cottrell, husband and wife	15-11-8
		Leon Kinney and Ella Kinney, husband and wife	
		Robert S. Neely and Jodi Neely, husband and wife	
		Rodney J. Kinney and Debra J. Kinney, husband and wife	
		David Kinney	
		TH Exploration, LLC	
TRACT ID	SURFACE OWNER	LESSOR	PIN
42	Leon L. Kinney	Samuel F. Cottrell and Sheila A. Cottrell, husband and wife	15-11-8.1
		Leon L. Kinney and Ella I. Kinney, husband and wife	
		Robert S. Neely and Jodi L. Neely, husband and wife	
		Rodney J. Kinney and Debra Kinney, husband and wife	
		TH Exploration, LLC	
		David Kinney a/k/a John David Kinney	

10/24/2025



TRACT ID	SURFACE OWNER	LESSOR	PIN
43	Leona Marie Sutton, et al	Bonnie Mike	15-11-1.2
		Dan Williamson a/k/a Daniel Williamson	
		John J. Albers	
		Ginger Scott a/k/a Ginger Williamson Scott	
		Michael Albers	
		Michael Elliott	
		Joseph Scott	
		Jennifer Scott	
		Connie Wright and Richard Wright, wife and husband	
		Thomas Albers	
		Michael Boone	
		John J. Albers Jr. a/k/a John Joseph Albers Jr.	
		Jade Williamson	
		Ryan G. Follweiler f/k/a Ryan Elliot	
TRACT ID	SURFACE OWNER	LESSOR	PIN
44	Leon L. Kinney	Bonnie Mike	15-11-1.1
		Dan Williamson a/k/a Daniel Williamson	
		John. J. Albers	
		Ginger Scott a/k/a Ginger Williamson Scott	
		Michael Albers	
		Michael Elliott	
		Joseph Scott	
		Jennifer Scott	
		Connie Wright and Richard Wright, wife and husband	
		Thomas Albers	
		Michael Boone	
		John J. Albers Jr. a/k/a John Joseph Albers Jr.	
		Jade Williamson	
		Ryan G. Follweiler f/k/a Ryan Elliot	

10/24/2025

**INFORMATION SUPPLIED UNDER WEST VIRGINIA CODE  
Chapter 22, Article 6A, Section 5(a)(5)  
IN LIEU OF FILING LEASE(S) AND OTHER CONTINUING CONTRACT(S)**

Under the oath required to make the verification on page 1 of this Notice and Application, I depose and say that I am the person who signed the Notice and Application for the Applicant, and that –

- (1) the tract of land is the same tract described in this Application, partly or wholly depicted in the accompanying plat, and described in the Construction and Reclamation Plan;
- (2) the parties and recordation data (if recorded) for lease(s) or other continuing contract(s) by which the Applicant claims the right to extract, produce or market the oil or gas are as follows:

Lease Name or Number	Grantor, Lessor, etc.	Grantee, Lessee, etc.	Royalty	Book/Page
SEE ATTACHED				

RECEIVED  
Office of Oil and Gas

OCT 02 2025

WV Department of  
Environmental Protection

**Acknowledgement of Possible Permitting/Approval  
In Addition to the Office of Oil and Gas**

The permit applicant for the proposed well work addressed in this application hereby acknowledges the possibility of the need for permits and/or approvals from local, state, or federal entities in addition to the DEP, Office of Oil and Gas, including but not limited to the following:

- WV Division of Water and Waste Management
- WV Division of Natural Resources WV Division of Highways
- U.S. Army Corps of Engineers
- U.S. Fish and Wildlife Service
- County Floodplain Coordinator

The applicant further acknowledges that any Office of Oil and Gas permit in no way overrides, replaces, or nullifies the need for other permits/approvals that may be necessary and further affirms that all needed permits/approvals should be acquired from the appropriate authority before the affected activity is initiated.

Well Operator: CNX GAS COMPANY LLC

By: ERIKA WHETSTONE

Its: MANAGER PERMITTING



Attachment - Form WW-6A-1 for MAJ8GHSM

<u>Tract ID</u>	<u>Tax Map &amp; Parcel</u>	<u>Title Opinion QLS #</u>	<u>Surface Owner</u>	<u>Grantor, Lessor, etc</u>	<u>Grantee, Lessee, etc</u>	<u>Royalty</u>	<u>Book/Page</u>
3B	15-10-1	192678000	John S. & Sylvia M. Kutis Irrevocable Trust	John S. Kutis and Sylvia M. Kutis, a/k/a Sylvia M. Kutis, h/w	Chevron U.S.A., Inc.	Not Less than 1/8	772/457
				Chevron U.S.A., Inc.	Chesapeake Appalachia, L.L.C.	Assignment	31/18
				Chevron U.S.A., Inc.	Chesapeake Appalachia, L.L.C. and Statoil USA Onshore Properties Inc.	Assignment	32/235
				Chestatepeake Appalachia, L.L.C.	SWN Production Company, LLC	Assignment	33/110
							34/582
							35/32
				Statoil USA Onshore Properties Inc.	SWN Exchange Titleholder, LLC	Partial Assignment	33/424
				SWN Exchange Titleholder, LLC	SWN Production Company, LLC	Merger	19/624
				Statoil USA Onshore Properties Inc.	Equinor USA Onshore Properties Inc.	Name Change	2/427
				SWN Production Company, LLC	CNX Gas Company LLC	Agreement	1142/499
				Equinor USA Onshore Properties Inc.			
				Equinor USA Onshore Properties Inc.	CNX Gas Company LLC	Assignment	51/190
				SWN Production Company, LLC	CNX Gas Company LLC	Assignment	51/198
<u>Tract ID</u>	<u>Tax Map &amp; Parcel</u>	<u>Title Opinion QLS #</u>	<u>Surface Owner</u>	<u>Grantor, Lessor, etc</u>	<u>Grantee, Lessee, etc</u>	<u>Royalty</u>	<u>Book/Page</u>
3D	15-6-41	192678000	John S. & Sylvia M. Kutis Irrevocable Trust	John S. Kutis and Sylvia M. Kutis, a/k/a Sylvia M. Kutis, h/w	Chevron U.S.A., Inc.	Not Less than 1/8	772/457
				Chevron U.S.A., Inc.	Chesapeake Appalachia, L.L.C.	Assignment	31/18
				Chevron U.S.A., Inc.	Chesapeake Appalachia, L.L.C. and Statoil USA Onshore Properties Inc.	Assignment	32/235
				Chestatepeake Appalachia, L.L.C.	SWN Production Company, LLC	Assignment	33/110
							34/582
							35/32
				Statoil USA Onshore Properties Inc.	SWN Exchange Titleholder, LLC	Partial Assignment	33/424
				SWN Exchange Titleholder, LLC	SWN Production Company, LLC	Merger	19/624
				Statoil USA Onshore Properties Inc.	Equinor USA Onshore Properties Inc.	Name Change	2/427
				SWN Production Company, LLC	CNX Gas Company LLC	Agreement	1142/499
				Equinor USA Onshore Properties Inc.			
				Equinor USA Onshore Properties Inc.	CNX Gas Company LLC	Assignment	51/190
				SWN Production Company, LLC	CNX Gas Company LLC	Assignment	51/198
<u>Tract ID</u>	<u>Tax Map &amp; Parcel</u>	<u>Title Opinion QLS #</u>	<u>Surface Owner</u>	<u>Grantor, Lessor, etc</u>	<u>Grantee, Lessee, etc</u>	<u>Royalty</u>	<u>Book/Page</u>
6	15-6-35	192692000	Kenneth Roger Bush, et al	Lloyd Bush and Charlotte Bush, his wife	The Manufacturers Light and Heat Company	Not Less than 1/8	395/582
				The Manufacturers Light and Heat Company	Columbia Gas Transmission Corporation	Merger	422/204
				Columbia Gas Transmission Corporation	Columbia Gas Transmission, LLC	Name Change	683/459
				Columbia Gas Transmission, LLC	NiSource Energy Ventures, LLC	Assignment	21/428
				NiSource Energy Ventures, LLC	Columbia Energy Ventures, LLC	Name Change	WVSOS
				Columbia Energy Ventures, LLC	CNX Gas Company LLC	Assignment	37/129
					Noble Energy, LLC		

CNX Gas Company LLC	Noble Energy, LLC	Assignment	37/169 40/588 41/1 41/45 41/77
Noble Energy, LLC	HG Energy II Appalachia, LLC	Assignment	39/1
HG Energy II Appalachia, LLC	CNX Gas Company LLC	Assignment	42/1

<u>Tract ID</u>	<u>Tax Map &amp; Parcel</u>	<u>Title Opinion QLS #</u>	<u>Surface Owner</u>	<u>Grantor, Lessor, etc</u>	<u>Grantee, Lessee, etc</u>	<u>Royalty</u>	<u>Book/Page</u>
9	15-6-36	192660000	Russell E. Fish Jr., et al	Albert Gray, Minnie B. Gray, Robert L. Gray, Violet A. Gray, Ethelynn McClure and Eugene McClure, her husband, Arthur Gray and Wanda Gray, his wife, Ross A. Gray and Lena B. Gray, his wife, and Mae Fish	The Manufacturers Light and Heat Company	Not Less than 1/8	395/600

The Manufacturers Light and Heat Company	Columbia Gas Transmission Corporation	Merger	422/204
Columbia Gas Transmission Corporation	Columbia Gas Transmission, LLC	Name Change	683/459
Columbia Gas Transmission, LLC	NiSource Energy Ventures, LLC	Assignment	21/428
NiSource Energy Ventures, LLC	Columbia Energy Ventures, LLC	Name Change	WVSOS
Columbia Energy Ventures, LLC	CNX Gas Company LLC	Assignment	37/129
CNX Gas Company LLC	Noble Energy, LLC	Assignment	37/169 40/588 41/1 41/45 41/77
CNX Gas Company LLC	Noble Energy, LLC	Assignment	37/169 40/588 41/1 41/45 41/77
Noble Energy, LLC	HG Energy II Appalachia, LLC	Assignment	39/1
HG Energy II Appalachia, LLC	CNX Gas Company LLC	Assignment	42/1

<u>Tract ID</u>	<u>Tax Map &amp; Parcel</u>	<u>Title Opinion QLS #</u>	<u>Surface Owner</u>	<u>Grantor, Lessor, etc</u>	<u>Grantee, Lessee, etc</u>	<u>Royalty</u>	<u>Book/Page</u>
10B	p/o 15-5-9	205119000	T.E. Fish, et ux	Jade Cover and Rita Cover, husband and wife	CNX Gas Company LLC	Not Less than 1/8	1139/243
				William Joseph Fish and Nancy Fish, husband and wife	CNX Gas Company LLC	Not Less than 1/8	1142/523
				Jerry Lee Fish and Kimberly Fish, husband and wife	CNX Gas Company LLC	Not Less than 1/8	1151/157
				Timothy Wilson Ueltschy	CNX Gas Company LLC	Not Less than 1/8	1153/431
				Robert Wesley Ueltschy	CNX Gas Company LLC	Not Less than 1/8	1153/555
				Julia S. Blaschak	CNX Gas Company LLC	Not Less than 1/8	1153/509
				Michael Albert Fish	CNX Gas Company LLC	Not Less than 1/8	1153/359
				Jeffrey Lynn Fish	CNX Gas Company LLC	Not Less than 1/8	1153/549
				Donald D. Rohrer	CNX Gas Company LLC	Not Less than 1/8	1153/437
				Candy Sue Cecil	CNX Gas Company LLC	Not Less than 1/8	1153/407
				Krystal K. Camp	CNX Gas Company LLC	Not Less than 1/8	1153/497
				Bryan William Ueltschy and Tara Ueltschy, husband and wife	CNX Gas Company LLC	Not Less than 1/8	1153/479
				Timothy N. Burley	CNX Gas Company LLC	Not Less than 1/8	1153/389
				Bradley Warren Ueltschy	CNX Gas Company LLC	Not Less than 1/8	1153/543
				John Willard Ueltschy	CNX Gas Company LLC	Not Less than 1/8	1153/537
				Tammy Jane Ueltschy	CNX Gas Company LLC	Not Less than 1/8	1153/525
				Bonita Dawn Andrick	CNX Gas Company LLC	Not Less than 1/8	1153/365
				Kenneth L. Bauman	CNX Gas Company LLC	Not Less than 1/8	1153/443
				Franklin L. Dennis	CNX Gas Company LLC	Not Less than 1/8	1153/473
				Kathy Koskins a/k/a Cathy Hoskins f/k/a Cathy Litman	CNX Gas Company LLC	Not Less than 1/8	1153/401
				Deborah P. Reynolds and Kevin Reynolds, wife and husband	CNX Gas Company LLC	Not Less than 1/8	1153/353
				Gregory Wilford Ueltschy and April Ueltschy, husband and wife	CNX Gas Company LLC	Not Less than 1/8	1153/340



Richard Michael Rejonis	CNX Gas Company LLC	Not Less than 1/8	1156/725
Stacey J. Poole a/k/a Stacy Jean Poole	CNX Gas Company LLC	Not Less than 1/8	1153/334
Gregory Alan Rejonis amd Jeanne Rejonis, husband and wife	CNX Gas Company LLC	Not Less than 1/8	1156/719
Marcy L. Crago	CNX Gas Company LLC	Not Less than 1/8	1153/461
Frank Stephen Rejonis and Judy Rejonis, husband and wife	CNX Gas Company LLC	Not Less than 1/8	1153/413
James Michael Kudlak	CNX Gas Company LLC	Not Less than 1/8	1160/1
Jerry Lee Johnston	CNX Gas Company LLC	Not Less than 1/8	1153/346
Patricia Lynn Kettler	CNX Gas Company LLC	Not Less than 1/8	1160/7
John Charles Johnston	CNX Gas Company LLC	Not Less than 1/8	1153/485
Cynthia Lourena Wilson	CNX Gas Company LLC	Not Less than 1/8	1155/237
Beulah Imogene Snider a/k/a Beulah I. Snider	CNX Gas Company LLC	Not Less than 1/8	1156/249
Pamela Sue Merinar	CNX Gas Company LLC	Not Less than 1/8	1155/579
Stephanie Diane Moser	CNX Gas Company LLC	Not Less than 1/8	1158/167
Jennifer Lynn Moser	CNX Gas Company LLC	Not Less than 1/8	1156/225
Carole Jean Moser	CNX Gas Company LLC	Not Less than 1/8	1156/231
Theresa Blake	CNX Gas Company LLC	Not Less than 1/8	1156/243
Penny Dee Ensinger	CNX Gas Company LLC	Not Less than 1/8	1156/213
Herman Eugene Dennis	CNX Gas Company LLC	Not Less than 1/8	1158/156
Carolyn Marie Sims	CNX Gas Company LLC	Not Less than 1/8	1165/269
Randy L. Rejonis	CNX Gas Company LLC	Not Less than 1/8	1165/275
Rhonda E. Radeski	CNX Gas Company LLC	Not Less than 1/8	1164/652
Michelle Lee Cawthon	CNX Gas Company LLC	Not Less than 1/8	1164/663
Tony Felix Schindler and Terri S. Schindler, husband and wife	CNX Gas Company LLC	Not Less than 1/8	1165/633
Charles R. Fish and Mary Jane Fish, husband and wife	CNX Gas Company LLC	Not Less than 1/8	1165/627
Kenny Lee Schindler	CNX Gas Company LLC	Not Less than 1/8	1166/202
Daniel Lee Moore a/k/a Daniel L. Moore	CNX Gas Company LLC	Not Less than 1/8	1166/196
Tiffany Schultz and Barry Gene Schultz, wife and husband	CNX Gas Company LLC	Not Less than 1/8	1168/498
Sharon Belczyk	CNX Gas Company LLC	Not Less than 1/8	1168/659
Kelly Sue Haught and David Haught, wife and husband	CNX Gas Company LLC	Not Less than 1/8	1171/622
Cathy Schindler and Christopher Franklin, wife and husband	CNX Gas Company LLC	Not Less than 1/8	1171/333
Gordon M. Dennis and Barbara Dennis, husband and wife	CNX Gas Company LLC	Not Less than 1/8	1168/665
Carla Faye Kubiak	CNX Gas Company LLC	Not Less than 1/8	1177/44
Shane Patrick Streight and Katelyn Streight, husband and wife	CNX Gas Company LLC	Not Less than 1/8	1177/61
Sally Jo Vargo and William M. Vargo, wife and husband	CNX Gas Company LLC	Not Less than 1/8	1177/67
Jeffrey Lynn Jones and Susan Marie Jones, husband and wife	CNX Gas Company LLC	Not Less than 1/8	1177/468
Larry G. Dennis	CNX Gas Company LLC	Not Less than 1/8	1177/480
Patricia Yvonne Wilson	CNX Gas Company LLC	Not Less than 1/8	1177/474
Charles A. Rejonis	CNX Gas Company LLC	Not Less than 1/8	1178/336
Herbert William Ueltschy and Judy Ueltschy, husband and wife	CNX Gas Company LLC	Not Less than 1/8	1179/18
Margaret Jean Loria	CNX Gas Company LLC	Not Less than 1/8	1178/667
Karen Dee Butler	CNX Gas Company LLC	Not Less than 1/8	1178/654
Todd A. Kindler	CNX Gas Company LLC	Not Less than 1/8	1180/96
Anthony Wayne Streight and Maria M. Streight, husband and wife	CNX Gas Company LLC	Not Less than 1/8	1182/690
Shirley M. Gerren	CNX Gas Company LLC	Not Less than 1/8	1185/490
Amanda N. McCormick	CNX Gas Company LLC	Not Less than 1/8	1187/379
James E. Moser	CNX Gas Company LLC	Not Less than 1/8	1190/550
Minnie Rebecca Pyles and Garry Pyles, wife and husband	CNX Gas Company LLC	Not Less than 1/8	1190/522
Lisa M. Ferguson	CNX Gas Company LLC	Not Less than 1/8	1192/504
Laura Lynn Moser	CNX Gas Company LLC	Not Less than 1/8	1191/351
Susan Kay Simpkins f/k/a Susan Kay Moser and Peter Simpkins, wife and husband	CNX Gas Company LLC	Not Less than 1/8	1192/520
Christopher Lee Streight	CNX Gas Company LLC	Not Less than 1/8	1191/428

10/24/2025

Jodi Jean Surtees	CNX Gas Company LLC	Not Less than 1/8	1192/675
Roy Daniel Moser	CNX Gas Company LLC	Not Less than 1/8	1192/631
Jessica Ann Castine and Ralph J. Castine, wife and husband	CNX Gas Company LLC	Not Less than 1/8	1192/664
Judith Ann Moser	CNX Gas Company LLC	Not Less than 1/8	1198/535
Cherly L. Battershell	CNX Gas Company LLC	Not Less than 1/8	1197/295
Thomas Glen Moser	CNX Gas Company LLC	Not Less than 1/8	1198/552
Mitchum Elroy Moser	CNX Gas Company LLC	Not Less than 1/8	52/576
Steven Litman	CNX Gas Company LLC	Not Less than 1/8	1197/282
Robin Sinclair and Terrence M. Sinclair, wife and husband	CNX Gas Company LLC	Not Less than 1/8	1198/546
Raymond Paul Moser	CNX Gas Company LLC	Not Less than 1/8	1201/12
Jennifer Jean Southall and Jason Southall, wife and husband	CNX Gas Company LLC	Not Less than 1/8	1201/439
Robert E. Barker	CNX Gas Company LLC	Not Less than 1/8	1201/32
Ricky Lee Pressler	CNX Gas Company LLC	Not Less than 1/8	1201/451
Donna Lee Corley	CNX Gas Company LLC	Not Less than 1/8	1201/18
David Robert Moser and Alison R. Moser, husband and wife	CNX Gas Company LLC	Not Less than 1/8	1201/6
Robert Eugene Douglas	CNX Gas Company LLC	Not Less than 1/8	1201/445
Randy James Smith and Judy M. Smith, husband and wife	CNX Gas Company LLC	Not Less than 1/8	1199/485
Cathie Lynn Kindler	CNX Gas Company LLC	Not Less than 1/8	1201/414
Judy Lynn Eaton	CNX Gas Company LLC	Not Less than 1/8	1201/457
Trudy Lee Spies	CNX Gas Company LLC	Not Less than 1/8	1201/420
Tonya Lynn Kinney	CNX Gas Company LLC	Not Less than 1/8	1203/406
Mark Allen Ralph	CNX Gas Company LLC	Not Less than 1/8	1203/412
Darla Lynn Maruca and Gary Ray Maruca, wife and husband	CNX Gas Company LLC	Not Less than 1/8	1203/394
Leonard Michael Fish	CNX Gas Company LLC	Not Less than 1/8	1202/244
Stanley W. Radeski, Jr.	CNX Gas Company LLC	Not Less than 1/8	1202/226
Connie Irene James f/k/a Connie Irene Moser	CNX Gas Company LLC	Not Less than 1/8	1203/369
Robert Allen Lemmon and Heidi A. Lemmon, husband and wife	CNX Gas Company LLC	Fee	1203/424
Bonnie Lou Swartz f/k/a Bonnie Lou Moser	CNX Gas Company LLC	Not Less than 1/8	1203/382
Lori Jean McKay	CNX Gas Company LLC	Not Less than 1/8	1203/400
Henry L. Moser	CNX Gas Company LLC	Not Less than 1/8	1203/375
Bessie Lynn Dillon	CNX Gas Company LLC	Not Less than 1/8	1202/232
Julie A. Mitchell and Thomas Howard Mitchell, wife and husband	CNX Gas Company LLC	Not Less than 1/8	1205/493
Richard Anthony Fish	CNX Gas Company LLC	Not Less than 1/8	1202/238
Melissa Gay Chamberlain	CNX Gas Company LLC	Not Less than 1/8	1203/418
Dianna Kay Hall and Donald Lee Hall, wife and husband	CNX Gas Company LLC	Not Less than 1/8	1205/487
Jeremiah Michael Bauman	CNX Gas Company LLC	Not Less than 1/8	1205/475
Susan Lynn Whitfield and Connie Jo Moon, married	CNX Gas Company LLC	Not Less than 1/8	1205/481
Timothy David Ralph and Teresa L. Ralph, husband and wife	CNX Gas Company LLC	Not Less than 1/8	1203/388
Linda K. Moser a/k/a Linda Kay Moser	CNX Gas Company LLC	Not Less than 1/8	1209/468
Abbey Nicole Williams	CNX Gas Company LLC	Not Less than 1/8	1209/446
Robert Leroy Scattergood a/k/a Robert L. Scattergood	CNX Gas Company LLC	Not Less than 1/8	1209/458
Kevin Del Moser	CNX Gas Company LLC	Not Less than 1/8	1212/35
Dennis Fish and Yvonne Fish, husband and wife	CNX Gas Company LLC	Not Less than 1/8	1202/250
Thomas Joshua Whitfield	CNX Gas Company LLC	Not Less than 1/8	1211/485
James Sylvester Kimble, Jr.	CNX Gas Company LLC	Not Less than 1/8	1211/170
Amanda Hoyt Reece	CNX Gas Company LLC	Not Less than 1/8	1210/560
Jennifer Hoyt	CNX Gas Company LLC	Not Less than 1/8	1210/543
Gary Lee Moser	CNX Gas Company LLC	Not Less than 1/8	1210/537
Dannie Leroy Butler	CNX Gas Company LLC	Not Less than 1/8	1210/549
Elaine Louise Gueltig and Ralph Gueltig, wife and husband	CNX Gas Company LLC	Not Less than 1/8	1217/509
			1216/524
			1216/530

10/24/2025



William G. Hanahan	CNX Gas Company LLC	Not Less than 1/8	1216/546
Ruby Gail Bennett	CNX Gas Company LLC	Fee	1230/82
Cathy Lynn Johnson and Walter W. Johnson, wife and husband	CNX Gas Company LLC	Not Less than 1/8	1216/1
Elaine J. Fish	CNX Gas Company LLC	Not Less than 1/8	1219/353
Donald James Fish and Leann L. Fish, husband and wife	CNX Gas Company LLC	Not Less than 1/8	1218/438
William David Pressler and Rhonda Pressler, husband and wife	CNX Gas Company LLC	Not Less than 1/8	1218/426
Rita L. Abner and Kenneth E. Abner, Jr., wife and husband	CNX Gas Company LLC	Not Less than 1/8	1217/534
Sherri Dawn Golding	CNX Gas Company LLC	Not Less than 1/8	1217/522
Esther L. Rohrbaugh	CNX Gas Company LLC	Fee	1223/156
Timothy Dale Moser and Heather M. Moser, husband and wife	CNX Gas Company LLC	Not Less than 1/8	1218/444
Bruce Wayne Edge	CNX Gas Company LLC	Not Less than 1/8	1222/464
Alexander Harold Williams	CNX Gas Company LLC	Not Less than 1/8	1226/1
Ronnie James Moore	CNX Gas Company LLC	Not Less than 1/8	1228/343
Raymond L. Barker, Jr.	CNX Gas Company LLC	Not Less than 1/8	1225/686
Jon Michael Tietmeyer	CNX Gas Company LLC	Not Less than 1/8	1228/337
John Edward Huff	CNX Gas Company LLC	Not Less than 1/8	1226/13
David Lee Fish	CNX Gas Company LLC	Not Less than 1/8	1225/674
Sara Elizabeth Moore	CNX Gas Company LLC	Not Less than 1/8	1229/191
Jacqueline Alene Swinehart	CNX Gas Company LLC	Not Less than 1/8	1229/102
Tracy Lynn Dardenne	CNX Gas Company LLC	Not Less than 1/8	1229/214
Cynthia Ann Heisler and Wayne J. Heisler, wife and husband	CNX Gas Company LLC	Not Less than 1/8	1229/132
Mandy Marie Kerr and Brandon James Kerr, wife and husband	CNX Gas Company LLC	Not Less than 1/8	1229/167
Jacob Jeromy Graham	CNX Gas Company LLC	Not Less than 1/8	1229/120
Brian R. Moore	CNX Gas Company LLC	Not Less than 1/8	1229/89
Thomas Patrick Wymer	CNX Gas Company LLC	Not Less than 1/8	1229/208
Daniel Dean Jones	CNX Gas Company LLC	Not Less than 1/8	1232/303
Deborah Lynn Johnston f/k/a Deborah Lynn Softley	CNX Gas Company LLC	Not Less than 1/8	1239/295
Charles Lee Barrett	CNX Gas Company LLC	Not Less than 1/8	1242/1
Ruth Ann Bankey	CNX Gas Company LLC	Not Less than 1/8	1241/653
Nancy Luann Pressler	CNX Gas Company LLC	Not Less than 1/8	1241/619
Christina Marie Trimmer	CNX Gas Company LLC	Not Less than 1/8	1239/260
Ammon Arden Burley, Jr. and Pamela Jean Burley, husband and wife	CNX Gas Company LLC	Not Less than 1/8	1229/114
Mildred Eva Casemen	CNX Gas Company LLC	Not Less than 1/8	1233/342
Stacie K. Clark	CNX Gas Company LLC	Not Less than 1/8	1229/161
Margaret M. DiCola	CNX Gas Company LLC	Not Less than 1/8	1232/361
Donald Wayne Fish and Beth Fish, husband and wife	CNX Gas Company LLC	Not Less than 1/8	1232/337
Frederick William Fish and Patricia A. Fish, husband and wife	CNX Gas Company LLC	Not Less than 1/8	1229/185
			1238/345
Russell Edward Fish, Jr. and Mildred I. Fish, husband and wife	CNX Gas Company LLC	Not Less than 1/8	1202/256
Carl Randolph Gable	CNX Gas Company LLC	Not Less than 1/8	1229/108
Kelly Marie Winnett and Lee Winnett, wife and husband	CNX Gas Company LLC	Not Less than 1/8	1229/173
Jeffery Glenn Zurcher	CNX Gas Company LLC	Not Less than 1/8	1229/202
Debra Daun Oesch and William E. Oesch, wife and husband	CNX Gas Company LLC	Not Less than 1/8	1232/291
Bonnie E. Antoniuk	CNX Gas Company LLC	Not Less than 1/8	1229/335
Sharon K. Barnes	CNX Gas Company LLC	Not Less than 1/8	1229/335
Treasa I. Charbonneau	CNX Gas Company LLC	Not Less than 1/8	1229/335
Linda L. Conaway	CNX Gas Company LLC	Not Less than 1/8	1229/335
Linda Marlene Crothers	CNX Gas Company LLC	Not Less than 1/8	1229/335
Donna Rae Griebeling	CNX Gas Company LLC	Not Less than 1/8	1229/335
Connie Sue Fish	CNX Gas Company LLC	Not Less than 1/8	1229/335
Dorothy Ann Guay	CNX Gas Company LLC	Not Less than 1/8	1229/335
Michael Walter Dunn	CNX Gas Company LLC	Not Less than 1/8	1229/335

10/24/2025

James Edward Fish	CNX Gas Company LLC	Not Less than 1/8	1229/335
Joseph Allen Fish	CNX Gas Company LLC	Not Less than 1/8	1229/335
Karen Lynne Fish	CNX Gas Company LLC	Not Less than 1/8	1229/335
Leslie Paul Fish	CNX Gas Company LLC	Not Less than 1/8	1229/335
Theresa Ann Harvey	CNX Gas Company LLC	Not Less than 1/8	1229/335
JoEllen Haughawout	CNX Gas Company LLC	Not Less than 1/8	1229/335
Kathleen M. Jackson	CNX Gas Company LLC	Not Less than 1/8	1229/335
Misty Lynn Monteleon	CNX Gas Company LLC	Not Less than 1/8	1229/335
Brandon Lee Moser	CNX Gas Company LLC	Not Less than 1/8	1229/335
Laurie K. Moser	CNX Gas Company LLC	Not Less than 1/8	1229/335
Rachel Elizabeth Moser	CNX Gas Company LLC	Not Less than 1/8	1229/335
Richard A. Moser	CNX Gas Company LLC	Not Less than 1/8	1229/335
Marla Kaye Peters	CNX Gas Company LLC	Not Less than 1/8	1229/335
Sharon Ann Ramsey	CNX Gas Company LLC	Not Less than 1/8	1229/335
Linda Ann Sky	CNX Gas Company LLC	Not Less than 1/8	1229/335
Lori Jean Smith	CNX Gas Company LLC	Not Less than 1/8	1229/335
George Edward Snodgrass	CNX Gas Company LLC	Not Less than 1/8	1229/335
Kristopher Logan Whitfield	CNX Gas Company LLC	Not Less than 1/8	1229/335
Susan K. Collins	CNX Gas Company LLC	Not Less than 1/8	1229/335
Jeffery Allen Fish	CNX Gas Company LLC	Not Less than 1/8	1229/335

<u>Tract ID</u>	<u>Tax Map &amp; Parcel</u>	<u>Title Opinion QLS #</u>	<u>Surface Owner</u>	<u>Grantor, Lessor, etc</u>	<u>Grantee, Lessee, etc</u>	<u>Royalty</u>	<u>Book/Page</u>
11	15-6-37	202225000	Russell E. Fish Jr., et al	Albert Gray, Minnie B. Gray, Robert L. Gray, Violet A. Gray, Ethelynn McClure and Eugene McClure, her husband, Arthur Gray and Wanda Gray, his wife, Ross A. Gray and Lena B. Gray, his wife, and Mae Fish	The Manufacturers Light and Heat Company	Not Less than 1/8	395/600

The Manufacturers Light and Heat Company	Columbia Gas Transmission Corporation	Merger	422/204
Columbia Gas Transmission Corporation	Columbia Gas Transmission, LLC	Name Change	683/459
Columbia Gas Transmission, LLC	NiSource Energy Ventures, LLC	Assignment	21/428
NiSource Energy Ventures, LLC	Columbia Energy Ventures, LLC	Name Change	WVSOS
Columbia Energy Ventures, LLC	CNX Gas Company LLC	Assignment	37/129
	Noble Energy, LLC		
CNX Gas Company LLC	Noble Energy, LLC	Assignment	37/169
			40/588
			41/1
			41/45
			41/77
Noble Energy, LLC	HG Energy II Appalachia, LLC	Assignment	39/1
HG Energy II Appalachia, LLC	CNX Gas Company LLC	Assignment	42/1

<u>Tract ID</u>	<u>Tax Map &amp; Parcel</u>	<u>Title Opinion QLS #</u>	<u>Surface Owner</u>	<u>Grantor, Lessor, etc</u>	<u>Grantee, Lessee, etc</u>	<u>Royalty</u>	<u>Book/Page</u>
12	15-6-38	202227000	Kenneth Roger Bush, et al	Kenneth Bush and Garnet Bush, his wife	The Manufacturers Light and Heat Company	Not Less than 1/8	381/359

The Manufacturers Light and Heat Company	Columbia Gas Transmission Corporation	Merger	422/204
Columbia Gas Transmission Corporation	Columbia Gas Transmission, LLC	Name Change	683/459
Columbia Gas Transmission, LLC	NiSource Energy Ventures, LLC	Assignment	21/428
NiSource Energy Ventures, LLC	Columbia Energy Ventures, LLC	Name Change	WVSOS
Columbia Energy Ventures, LLC	CNX Gas Company LLC	Assignment	37/129
	Noble Energy, LLC		



				CNX Gas Company LLC		Noble Energy, LLC	Assignment	37/169 40/588 41/1 41/45 41/77
				Noble Energy, LLC HG Energy II Appalachia, LLC		HG Energy II Appalachia, LLC CNX Gas Company LLC	Assignment Assignment	39/1 42/1

<u>Tract ID</u>	<u>Tax Map &amp; Parcel</u>	<u>Title Opinion QLS #</u>	<u>Surface Owner</u>	<u>Grantor, Lessor, etc</u>	<u>Grantee, Lessee, etc</u>	<u>Royalty</u>	<u>Book/Page</u>
13	15-6-39.1	192679000	Shawn R. Bush	Lloyd Bush and Charlotte Bush, his wife	The Manufacturers Light and Heat Company	Not Less than 1/8	395/582
				The Manufacturers Light and Heat Company Columbia Gas Transmission Corporation Columbia Gas Transmission, LLC NiSource Energy Ventures, LLC Columbia Energy Ventures, LLC	Columbia Gas Transmission Corporation Columbia Gas Transmission, LLC NiSource Energy Ventures, LLC Columbia Energy Ventures, LLC CNX Gas Company LLC Noble Energy, LLC Noble Energy, LLC	Merger Name Change Assignment Name Change Assignment	422/204 683/459 21/428 WVSOS 37/129
				CNX Gas Company LLC		Assignment	37/169 40/588 41/1 41/45 41/77
				Noble Energy, LLC HG Energy II Appalachia, LLC	HG Energy II Appalachia, LLC CNX Gas Company LLC	Assignment Assignment	39/1 42/1

<u>Tract ID</u>	<u>Tax Map &amp; Parcel</u>	<u>Title Opinion QLS #</u>	<u>Surface Owner</u>	<u>Grantor, Lessor, etc</u>	<u>Grantee, Lessee, etc</u>	<u>Royalty</u>	<u>Book/Page</u>
14	15-6-39	192692000	Kenneth Roger Bush, et al	Lloyd Bush and Charlotte Bush, his wife	The Manufacturers Light and Heat Company	Not Less than 1/8	395/582
				The Manufacturers Light and Heat Company Columbia Gas Transmission Corporation Columbia Gas Transmission, LLC NiSource Energy Ventures, LLC Columbia Energy Ventures, LLC	Columbia Gas Transmission Corporation Columbia Gas Transmission, LLC NiSource Energy Ventures, LLC Columbia Energy Ventures, LLC CNX Gas Company LLC Noble Energy, LLC Noble Energy, LLC	Merger Name Change Assignment Name Change Assignment	422/204 683/459 21/428 WVSOS 37/129
				CNX Gas Company LLC		Assignment	37/169 40/588 41/1 41/45 41/77
				Noble Energy, LLC HG Energy II Appalachia, LLC	HG Energy II Appalachia, LLC CNX Gas Company LLC	Assignment Assignment	39/1 42/1

<u>Tract ID</u>	<u>Tax Map &amp; Parcel</u>	<u>Title Opinion QLS #</u>	<u>Surface Owner</u>	<u>Grantor, Lessor, etc</u>	<u>Grantee, Lessee, etc</u>	<u>Royalty</u>	<u>Book/Page</u>
15	15-6-40	192686000	Shawn R. Bush	Theodore G. Warner CNX Gas Company LLC Noble Energy, Inc. HG Energy II Appalachia, LLC	CNX Gas Company LLC Noble Energy, Inc. HG Energy II Appalachia, LLC CNX Gas Company LLC	Not Less than 1/8 Assignment Assignment Assignment	747/146 37/169 39/1 42/1

<u>Tract ID</u>	<u>Tax Map &amp; Parcel</u>	<u>Title Opinion QLS #</u>	<u>Surface Owner</u>	<u>Grantor, Lessor, etc</u>	<u>Grantee, Lessee, etc</u>	<u>Royalty</u>	<u>Book/Page</u>
-----------------	-----------------------------	----------------------------	----------------------	-----------------------------	-----------------------------	----------------	------------------

16	p/o 15-6-43	192684000	Shawn R. Bush	Theodore G. Warner CNX Gas Company LLC Noble Energy, Inc. HG Energy II Appalachia, LLC	CNX Gas Company LLC Noble Energy, Inc. HG Energy II Appalachia, LLC CNX Gas Company LLC	Not Less than 1/8 Assignment Assignment Assignment	747/146 37/169 39/1 42/1
----	-------------	-----------	---------------	---	--	---	-----------------------------------

<u>Tract ID</u>	<u>Tax Map &amp; Parcel</u>	<u>Title Opinion QLS #</u>	<u>Surface Owner</u>	<u>Grantor, Lessor, etc</u>	<u>Grantee, Lessee, etc</u>	<u>Royalty</u>	<u>Book/Page</u>
17A	p/o 15-6-42	193252000	Robert Phillip Miner and Karen Marie Clegg	Bounty Minerals, LLC	CNX Gas Company LLC	Not Less than 1/8	1150/44

<u>Tract ID</u>	<u>Tax Map &amp; Parcel</u>	<u>Title Opinion QLS #</u>	<u>Surface Owner</u>	<u>Grantor, Lessor, etc</u>	<u>Grantee, Lessee, etc</u>	<u>Royalty</u>	<u>Book/Page</u>
18	15-6-44	192677000	Mary McMillan	Sandra D. Offenberg and Grant R. Offenberg, wife and husband Larry G. McMillan a/k/a Larry Glenn McMillan, by and through his Guardian and/or Conservator, Sandra Diane Offenberg	CNX Gas Company LLC CNX Gas Company LLC	Not Less than 1/8 Not Less than 1/8	1206/634 1206/640

<u>Tract ID</u>	<u>Tax Map &amp; Parcel</u>	<u>Title Opinion QLS #</u>	<u>Surface Owner</u>	<u>Grantor, Lessor, etc</u>	<u>Grantee, Lessee, etc</u>	<u>Royalty</u>	<u>Book/Page</u>
20	p/o 15-5-10	205120000	Debra Dague, et al	William R. McGary and Juanita L. McGary, husband and wife	The Manufacturers Light and Heat Company	Not Less than 1/8	371/515
				The Manufacturers Light and Heat Company Columbia Gas Transmission Corporation Columbia Gas Transmission, LLC NiSource Energy Ventures, LLC	Columbia Gas Transmission Corporation Columbia Gas Transmission, LLC NiSource Energy Ventures, LLC CNX Gas Company, LLC	Merger Confirmatory Deed Assignment Sublease	422/204 683/459 21/428 685/136 693/414 697/295 782/1
				Columbia Energy Ventures, LLC	CNX Gas Company, LLC Noble Energy, Inc	Assignment	37/129
				CNX Gas Company, LLC	Noble Energy, Inc	Assignment	37/169 40/588 41/1 41/45 41/77
				Noble Energy, Inc	HG Energy II Appalachia, LLC	Assignment	39/1 34/392
				HG Energy II Appalachia, LLC	CNX Gas Company, LLC	Assignment	42/1

<u>Tract ID</u>	<u>Tax Map &amp; Parcel</u>	<u>Title Opinion QLS #</u>	<u>Surface Owner</u>	<u>Grantor, Lessor, etc</u>	<u>Grantee, Lessee, etc</u>	<u>Royalty</u>	<u>Book/Page</u>
23	15-5-11	202222000	CNX Land LLC	George W. Dunn and Hazel L. Dunn, his wife	The Manufacturers Light and Heat Company	Not Less than 1/8	395/574
				The Manufacturers Light and Heat Company Columbia Gas Transmission Corporation Columbia Gas Transmission, LLC NiSource Energy Ventures, LLC	Columbia Gas Transmission Corporation Columbia Gas Transmission, LLC NiSource Energy Ventures, LLC CNX Gas Company, LLC	Merger Confirmatory Deed Assignment Sublease	422/204 683/459 21/428 685/136 693/414 697/295 782/1
				Columbia Energy Ventures, LLC	CNX Gas Company, LLC Noble Energy, Inc	Assignment	37/129



				CNX Gas Company, LLC	Noble Energy, Inc	Assignment	37/169 40/588 41/1 41/45 41/77
				Noble Energy, Inc	HG Energy II Appalachia, LLC	Assignment	39/1 34/392
				HG Energy II Appalachia, LLC	CNX Gas Company, LLC	Assignment	42/1
				<b>Phillip G. Rexroad and Carolyn Rexroad, his wife; and Rodney L. Dunn and Rose Dunn, his wife</b>	<b>Consol Pennsylvania Coal Company</b>	<b>Fee</b>	<b>647/337</b>
				Consol Pennsylvania Coal Company	CNX Gas Company LLC	Quitclaim Deed	804/189
				CNX Gas Company LLC	Noble Energy, Inc.	Mineral Interest Deed	832/181
				CNX Gas Company LLC	Noble Energy, Inc.	Mineral Deed	909/94
				Noble Energy, Inc.	HG Energy II Appalachia, LLC	Mineral Deed	931/43
				HG Energy II Appalachia, LLC	CNX Gas Company LLC	Fee	974/400

<u>Tract ID</u>	<u>Tax Map &amp; Parcel</u>	<u>Title Opinion QLS #</u>	<u>Surface Owner</u>	<u>Grantor, Lessor, etc</u>	<u>Grantee, Lessee, etc</u>	<u>Royalty</u>	<u>Book/Page</u>
28	15-10-17 15-10-18	202124000	Linda M. Rush, et al	<b>A. E. Blake and Edna T. Blake, h/w, Lorena Blake and R. R. Blake and Estella Blake, husband and wife</b>	<b>The Manufacturers Light and Heat Company</b>	<b>Not Less than 1/8</b>	<b>326/380</b>

The Manufacturers Light and Heat Company	Columbia Gas Transmission Corporation	Merger	422/204
Columbia Gas Transmission Corporation	Columbia Gas Transmission, LLC	Confirmatory Deed	683/459
Columbia Gas Transmission, LLC	NiSource Energy Ventures, LLC	Assignment	21/428
NiSource Energy Ventures, LLC	CNX Gas Company, LLC	Sublease	685/136 693/414 697/295 782/1
Columbia Energy Ventures, LLC	CNX Gas Company, LLC	Assignment	37/129
CNX Gas Company, LLC	Noble Energy, Inc	Assignment	37/169 40/588 41/1 41/45 41/77
Noble Energy, Inc	HG Energy II Appalachia, LLC	Assignment	39/1 34/392
HG Energy II Appalachia, LLC	CNX Gas Company, LLC	Assignment	42/1

<u>Tract ID</u>	<u>Tax Map &amp; Parcel</u>	<u>Title Opinion QLS #</u>	<u>Surface Owner</u>	<u>Grantor, Lessor, etc</u>	<u>Grantee, Lessee, etc</u>	<u>Royalty</u>	<u>Book/Page</u>
29	15-10-19	202126000	Wayne and Doris Turk Irrevocable Trust	<b>Carl Turk</b>	<b>Columbia Gas Transmission Corporation</b>	<b>Not Less than 1/8</b>	<b>515/255</b>
				Columbia Gas Transmission Corporation	Columbia Gas Transmission, LLC	Confirmatory Deed	683/459
				Columbia Gas Transmission, LLC	NiSource Energy Ventures, LLC	Assignment	21/428
				NiSource Energy Ventures, LLC	CNX Gas Company, LLC	Sublease	685/136 693/414 697/295 782/1
				NiSource Energy Ventures, LLC	Columbia Energy Ventures, LLC	Name Change	WVSOS
				CNX Gas Company, LLC	Chesapeake Appalachia, L.L.C.	Partial Assignment	51/46
				Noble Energy, Inc	Statoil USA Onshore Properties Inc.		

Columbia Energy Ventures, LLC	CNX Gas Company, LLC	Assignment	37/129
Chesapeake Appalachia, L.L.C.	Noble Energy, Inc		
Statoil USA Onshore Properties Inc.	SWN Production Company, LLC	Assignment	33/110
SWN Exchange Titleholder, LLC	SWN Exchange Titleholder, LLC	Partial Assignment	33/424
Statoil USA Onshore Properties Inc.	SWN Production Company, LLC	Merger	19/624
SWN Production Company, LLC	Equinor USA Onshore Properties Inc.	Name Change	2/427
Equinor USA Onshore Properties Inc.	CNX Gas Company LLC	Agreement	1142/499
Equinor USA Onshore Properties Inc.			
SWN Production Company, LLC	CNX Gas Company LLC	Assignment	51/190
	CNX Gas Company LLC	Assignment	51/198

<u>Tract ID</u>	<u>Tax Map &amp; Parcel</u>	<u>Title Opinion QLS #</u>	<u>Surface Owner</u>	<u>Grantor, Lessor, etc</u>	<u>Grantee, Lessee, etc</u>	<u>Royalty</u>	<u>Book/Page</u>
30	15-10-20	202127000	Wayne and Doris Turk Irrevocable Trust	Carl Turk	Columbia Gas Transmission Corporation	Not Less than 1/8	515/255
				Columbia Gas Transmission Corporation	Columbia Gas Transmission, LLC	Confirmatory Deed	683/459
				Columbia Gas Transmission, LLC	NiSource Energy Ventures, LLC	Assignment	21/428
				NiSource Energy Ventures, LLC	CNX Gas Company, LLC	Sublease	685/136
							693/414
							697/295
							782/1
				NiSource Energy Ventures, LLC	Columbia Energy Ventures, LLC	Name Change	WVSOS
				CNX Gas Company, LLC	Chesapeake Appalachia, L.L.C.	Partial Assignment	51/46
				Noble Energy, Inc	Statoil USA Onshore Properties Inc.		
				Columbia Energy Ventures, LLC	CNX Gas Company, LLC	Assignment	37/129
					Noble Energy, Inc		
				Chesapeake Appalachia, L.L.C.	SWN Production Company, LLC	Assignment	33/110
				Statoil USA Onshore Properties Inc.	SWN Exchange Titleholder, LLC	Partial Assignment	33/424
				SWN Exchange Titleholder, LLC	SWN Production Company, LLC	Merger	19/624
				Statoil USA Onshore Properties Inc.	Equinor USA Onshore Properties Inc.	Name Change	2/427
				SWN Production Company, LLC	CNX Gas Company LLC	Agreement	1142/499
				Equinor USA Onshore Properties Inc.			
				Equinor USA Onshore Properties Inc.	CNX Gas Company LLC	Assignment	51/190
				SWN Production Company, LLC	CNX Gas Company LLC	Assignment	51/198

<u>Tract ID</u>	<u>Tax Map &amp; Parcel</u>	<u>Title Opinion QLS #</u>	<u>Surface Owner</u>	<u>Grantor, Lessor, etc</u>	<u>Grantee, Lessee, etc</u>	<u>Royalty</u>	<u>Book/Page</u>
31	15-10-21	202129000	Wayne and Doris Turk Irrevocable Trust	Carl Turk	Columbia Gas Transmission Corporation	Not Less than 1/8	515/255
				Columbia Gas Transmission Corporation	Columbia Gas Transmission, LLC	Confirmatory Deed	683/459
				Columbia Gas Transmission, LLC	NiSource Energy Ventures, LLC	Assignment	21/428
				NiSource Energy Ventures, LLC	CNX Gas Company, LLC	Sublease	685/136
							693/414
							697/295
							782/1
				NiSource Energy Ventures, LLC	Columbia Energy Ventures, LLC	Name Change	WVSOS
				CNX Gas Company LLC	Chesapeake Appalachia, L.L.C.	Partial Assignment	51/46
				Noble Energy, Inc	Statoil USA Onshore Properties Inc.		
				Columbia Energy Ventures, LLC	CNX Gas Company, LLC	Assignment	37/129
					Noble Energy, Inc		
				Chesapeake Appalachia, L.L.C.	SWN Production Company, LLC	Assignment	33/110
				Statoil USA Onshore Properties Inc.	SWN Exchange Titleholder, LLC	Partial Assignment	33/424
				SWN Exchange Titleholder, LLC	SWN Production Company, LLC	Merger	19/624



Statoil USA Onshore Properties Inc.	Equinor USA Onshore Properties Inc.	Name Change	2/427
SWN Production Company, LLC	CNX Gas Company LLC	Agreement	1142/499
Equinor USA Onshore Properties Inc.			
Equinor USA Onshore Properties Inc.	CNX Gas Company LLC	Assignment	51/190
SWN Production Company, LLC	CNX Gas Company LLC	Assignment	51/198

<u>Tract ID</u>	<u>Tax Map &amp; Parcel</u>	<u>Title Opinion QLS #</u>	<u>Surface Owner</u>	<u>Grantor, Lessor, etc</u>	<u>Grantee, Lessee, etc</u>	<u>Royalty</u>	<u>Book/Page</u>
38	15-11-9.2	204860000	George W. Wilson Jr., et al	George W. Wilson, Jr. and Marie Wilson f/k/a Leona Marie Sutton, husband and wife	CNX Gas Company LLC	Not Less than 1/8	1138/423

<u>Tract ID</u>	<u>Tax Map &amp; Parcel</u>	<u>Title Opinion QLS #</u>	<u>Surface Owner</u>	<u>Grantor, Lessor, etc</u>	<u>Grantee, Lessee, etc</u>	<u>Royalty</u>	<u>Book/Page</u>
39	15-11-9.1	206003000	Leona Marie Sutton, et al	George W. Wilson, Jr. and Marie Wilson f/k/a Leona Marie Sutton, husband and wife	CNX Gas Company LLC	Not Less than 1/8	1138/423

<u>Tract ID</u>	<u>Tax Map &amp; Parcel</u>	<u>Title Opinion QLS #</u>	<u>Surface Owner</u>	<u>Grantor, Lessor, etc</u>	<u>Grantee, Lessee, etc</u>	<u>Royalty</u>	<u>Book/Page</u>
40	p/o 15-11-9	205315000	David L. Kinney, et al	David L Kinney and Raymond P Kinney	CNX Gas Company LLC	Not Less than 1/8	701/421 800/449
				CNX Gas Company LLC	Noble Energy, Inc.	Assignment	26/225
				CNX Gas Company LLC	Noble Energy, Inc	Assignment	37/169 40/588 41/1 41/45 41/77
				Noble Energy, Inc	HG Energy II Appalachia, LLC	Assignment	39/1 34/392
				HG Energy II Appalachia, LLC	CNX Gas Company LLC	Assignment	42/1
				HG Energy II Appalachia, LLC	CNX Gas Company LLC	Assignment	53/495

<u>Tract ID</u>	<u>Tax Map &amp; Parcel</u>	<u>Title Opinion QLS #</u>	<u>Surface Owner</u>	<u>Grantor, Lessor, etc</u>	<u>Grantee, Lessee, etc</u>	<u>Royalty</u>	<u>Book/Page</u>
41	15-11-8	205314000	Rodney J. Kinney, et ux	Samuel F. Cottrell and Sheila Cottrell, husband and wife Leon Kinney and Ella Kinney, husband and wife Robert S. Neely and Jodi Neely, husband and wife Rodney J. Kinney and Debra J. Kinney, husband and wife David Kinney TH Exploration, LLC	TH Exploration, LLC TH Exploration, LLC TH Exploration, LLC TH Exploration, LLC TH Exploration, LLC CNX Gas Company LLC	Not Less than 1/8 Not Less than 1/8 Not Less than 1/8 Not Less than 1/8 Not Less than 1/8 Assignment	933/627 933/629 933/631 933/633 955/99 46/223

<u>Tract ID</u>	<u>Tax Map &amp; Parcel</u>	<u>Title Opinion QLS #</u>	<u>Surface Owner</u>	<u>Grantor, Lessor, etc</u>	<u>Grantee, Lessee, etc</u>	<u>Royalty</u>	<u>Book/Page</u>
42	15-11-8.1	205911000	Leon L. Kinney	Samuel F. Cottrell and Sheila A. Cottrell, husband and wife  Leon L. Kinney and Ella I. Kinney, husband and wife  Robert S. Neely and Jodi L. Neely, husband and wife Rodney J. Kinney and Debra Kinney, husband and wife  TH Exploration, LLC  David Kinney a/k/a John David Kinney	TH Exploration, LLC  TH Exploration, LLC  TH Exploration, LLC TH Exploration, LLC  CNX Gas Company LLC  CNX Gas Company LLC	Not Less than 1/8  Not Less than 1/8  Not Less than 1/8 Not Less than 1/8 Assignment Not Less than 1/8	944/588 957/312 944/613 957/309 944/585 944/591 957/315 46/223 1218/420

<u>Tract ID</u>	<u>Tax Map &amp; Parcel</u>	<u>Title Opinion QLS #</u>	<u>Surface Owner</u>	<u>Grantor, Lessor, etc</u>	<u>Grantee, Lessee, etc</u>	<u>Royalty</u>	<u>Book/Page</u>
43	15-11-1.2	202139000	Leona Marie Sutton, et al	Bonnie Mike	CNX Gas Company LLC	Not Less than 1/8	1200/144
				Dan Williamson a/k/a Daniel Williamson	CNX Gas Company LLC	Not Less than 1/8	1141/304
				John J. Albers	CNX Gas Company LLC	Not Less than 1/8	1141/298
				Ginger Scott a/k/a Ginger Williamson Scott	CNX Gas Company LLC	Not Less than 1/8	1141/315
				Michael Albers	CNX Gas Company LLC	Not Less than 1/8	1143/227
				Michael Elliott	CNX Gas Company LLC	Not Less than 1/8	1144/148
				Joseph Scott	CNX Gas Company LLC	Not Less than 1/8	1146/354
				Jennifer Scott	CNX Gas Company LLC	Not Less than 1/8	1146/346
				Connie Wright and Richard Wright, wife and husband	CNX Gas Company LLC	Not Less than 1/8	1148/61
				Thomas Albers	CNX Gas Company LLC	Not Less than 1/8	1151/41
				Michael Boone	CNX Gas Company LLC	Not Less than 1/8	1150/370
				John J. Albers Jr. a/k/a John Joseph Albers Jr.	CNX Gas Company LLC	Not Less than 1/8	1225/680
				Jade Williamson	CNX Gas Company LLC	Not Less than 1/8	1234/649
				Ryan G. Follweiler f/k/a Ryan Elliot	CNX Gas Company LLC	Not Less than 1/8	1234/649

<u>Tract ID</u>	<u>Tax Map &amp; Parcel</u>	<u>Title Opinion QLS #</u>	<u>Surface Owner</u>	<u>Grantor, Lessor, etc</u>	<u>Grantee, Lessee, etc</u>	<u>Royalty</u>	<u>Book/Page</u>
44	15-11-1.1	202149000	Leon L. Kinney	Bonnie Mike	CNX Gas Company LLC	Not Less than 1/8	1200/144
				Dan Williamson a/k/a Daniel Williamson	CNX Gas Company LLC	Not Less than 1/8	1141/304
				John. J. Albers	CNX Gas Company LLC	Not Less than 1/8	1141/298
				Ginger Scott a/k/a Ginger Williamson Scott	CNX Gas Company LLC	Not Less than 1/8	1141/315
				Michael Albers	CNX Gas Company LLC	Not Less than 1/8	1143/227
				Michael Elliott	CNX Gas Company LLC	Not Less than 1/8	1144/148
				Joseph Scott	CNX Gas Company LLC	Not Less than 1/8	1146/354
				Jennifer Scott	CNX Gas Company LLC	Not Less than 1/8	1146/346
				Connie Wright and Richard Wright, wife and husband	CNX Gas Company LLC	Not Less than 1/8	1148/61
				Thomas Albers	CNX Gas Company LLC	Not Less than 1/8	1151/41
				Michael Boone	CNX Gas Company LLC	Not Less than 1/8	1150/370
				John J. Albers Jr. a/k/a John Joseph Albers Jr.	CNX Gas Company LLC	Not Less than 1/8	1225/680
				Jade Williamson	CNX Gas Company LLC	Not Less than 1/8	1234/649
				Ryan G. Follweiler f/k/a Ryan Elliot	CNX Gas Company LLC	Not Less than 1/8	1234/649





CNX Center  
1000 Horizon Vue Drive  
Canonsburg, PA 15317-6506  
724-485-4000  
cnx.com

RECEIVED  
Office of Oil and Gas

OCT 02 2025

WV Department of  
Environmental Protection

October 1, 2025

West Virginia Department of Environmental Protection  
Office of Oil & Gas  
601 57th Street, SE  
Charleston, WV 25304-2345

**RE: MAJ8GHSM (47-051-02548) - \*MODIFICATION\* Horizontal Drilling Permit Application**

To Whom It May Concern:

CNX Gas Company LLC (CNX) is requesting a modification to extend the subject horizontal lateral well permit. The subject MAJ8 Marcellus well is in Marshall County.

CNX would like to use the expedited review process for the MAJ8GHSM modification application and have enclosed a check for \$7,500.00. CNX previously permitted the "MAJ8GHSM" in May 2025.

If any further information or correspondence is required, please contact me at (724) 485-4035 or [ErikaWhetstone@cnx.com](mailto:ErikaWhetstone@cnx.com).

Sincerely,

Erika Whetstone

CK# 2140053926

AMT# 7,500.00

10/24/2025