



west virginia department of environmental protection

Office of Oil and Gas
601 57th Street, S.E.
Charleston, WV 25304
(304) 926-0450
fax: (304) 926-0452

Harold D. Ward, Cabinet Secretary
www.dep.wv.gov

Monday, March 30, 2026
WELL WORK PERMIT
Horizontal 6A / New Drill

EXPAND OPERATING LLC
6100 N WESTERN AVE.

OKLAHOMA CITY, OK 73118

Re: Permit approval for Michael Southworth MSH 201H
47-051-02570-00-00

This well work permit is evidence of permission granted to perform the specified well work at the location described on the attached pages and located on the attached plat, subject to the provisions of Chapter 22 of the West Virginia Code of 1931, as amended, and all rules and regulations promulgated thereunder, and to any additional specific conditions and provisions outlined in the pages attached hereto. Notification shall be given by the operator to the Oil and Gas Inspector at least 24 hours prior to the construction of roads, locations, and/or pits for any permitted work. In addition, the well operator shall notify the same inspector 24 hours before any actual well work is commenced and prior to running and cementing casing. Spills or emergency discharges must be promptly reported by the operator to 1-800-642-3074 and to the Oil and Gas Inspector.

Please be advised that form WR-35, Well Operators Report of Well Work is to be submitted to this office within 90 days of completion of permitted well work, as should form WR-34 Discharge Monitoring Report within 30 days of discharge of pits, if applicable. Failure to abide by all statutory and regulatory provisions governing all duties and operations hereunder may result in suspension or revocation of this permit and, in addition, may result in civil and/or criminal penalties being imposed upon the operators.

Per 35 CSR 4-5.2.g this permit will expire in two (2) years from the issue date unless permitted well work is commenced. If there are any questions, please feel free to contact me at (304) 926- 0450.

A handwritten signature in black ink, appearing to read "Jason Harmon", is written over a white background.

H. Jason Harmon
Acting Chief

Operator's Well Number: Michael Southworth MSH 201H
Farm Name: Barry A and Kimberly S Litman
U.S. WELL NUMBER: 47-051-02570-00-00
Horizontal 6A New Drill
Date Issued: 3-30-2026

PERMIT CONDITIONS

West Virginia Code § 22-6A-8(d) allows the Office of Oil and Gas to place specific conditions upon this permit. Permit conditions have the same effect as law. Failure to adhere to the specified permit conditions may result in enforcement action.

CONDITIONS

1. This proposed activity may require permit coverage from the United States Army Corps of Engineers (USACE). Through this permit, you are hereby being advised to consult with USACE regarding this proposed activity.
2. If the operator encounters an unanticipated void, or an anticipated void at an unanticipated depth, the operator shall notify the inspector within 24 hours. Modifications to the casing program may be necessary to comply with W. Va. Code § 22-6A-5a (12), which requires drilling to a minimum depth of thirty feet below the bottom of the void, and installing a minimum of twenty (20) feet of casing. Under no circumstance should the operator drill more than one hundred (100) feet below the bottom of the void or install less than twenty (20) feet of casing below the bottom of the void.
3. When compacting fills, each lift before compaction shall not be more than 12 inches in height, and the moisture content of the fill material shall be within limits as determined by the Standard Proctor Density test of the actual soils used in specific engineered fill, ASTM D698, Standard Test Method for Laboratory Compaction Characteristics of Soil Using Standard Effort, to achieve 95 % compaction of the optimum density. Each lift shall be tested for compaction, with a minimum of two tests per lift per acre of fill. All test results shall be maintained on site and available for review.
4. Operator shall install signage per § 22-6A-8g (6) (B) at all source water locations included in their approved water management plan within 24 hours of water management plan activation.
5. Oil and gas water supply wells will be registered with the Office of Oil and Gas and all such wells will be constructed and plugged in accordance with the standards of the Bureau for Public Health set forth in its Legislative rule entitled *Water Well Regulations*, 64 C.S.R. 19. Operator is to contact the Bureau of Public Health regarding permit requirements. In lieu of plugging, the operator may transfer the well to the surface owner upon agreement of the parties. All drinking water wells within fifteen hundred feet of the water supply well shall be flow tested by the operator upon request of the drinking well owner prior to operating the water supply well.
6. Pursuant to the requirements pertaining to the sampling of domestic water supply wells/springs the operator shall, no later than thirty (30) days after receipt of analytical data provide a written copy to the Chief and any of the users who may have requested such analyses.
7. Notification shall be given by the operator to the Oil and Gas Inspector at least 24 hours prior to the construction of roads, locations and/or pits for any permitted work. In addition, the well operator shall notify the same inspector 24 hours before any actual well work is commenced and prior to running and cementing casing. Also, 24 hours prior to the initiation of the completion process the operator shall notify the Chief or his designee.
8. During the completion process the operator shall monitor annular pressures and report any anomaly noticed to the chief or his designee immediately.
9. If any explosion or other accident causing loss of life or serious personal injury occurs in or about a well or well work on a well, the well operator or its contractor shall give notice, stating the particulars of the explosion or accident, to the oil and gas inspector and the Chief, within 24 hours of said accident.
10. During the casing and cementing process, in the event cement does not return to the surface, the oil and gas inspector shall be notified within 24 hours.
11. The operator shall provide to the Office of Oil and Gas the dates of each of the following within 30 days of their occurrence: completion of construction of the well pad, commencement of drilling, cessation of drilling, completion of any other permitted well work, and completion of the well. Such notice shall be provided by sending an email to DEPOOGNotify@wv.gov.

04/03/2026

WW-6B
(04/15)

API NO. 47-051 -
OPERATOR WELL NO. Michael Southworth MSH 201H
Well Pad Name: Michael Southworth MSH

STATE OF WEST VIRGINIA
DEPARTMENT OF ENVIRONMENTAL PROTECTION, OFFICE OF OIL AND GAS
WELL WORK PERMIT APPLICATION

1) Well Operator: Expand Operating LLC 494533012 051-Marshall 6-Sandhi 648-Valley Grove
Operator ID County District Quadrangle

2) Operator's Well Number: Michael Southworth MSH 201H Well Pad Name: Michael Southworth MSH

3) Farm Name/Surface Owner: Barry A. & Kimberly S. Litman Public Road Access: Walnut Grove Road

4) Elevation, current ground: 1271' Elevation, proposed post-construction: 1210'

5) Well Type (a) Gas Oil _____ Underground Storage _____

Other _____

(b) If Gas Shallow Deep _____

Horizontal _____

6) Existing Pad: Yes or No Yes

7) Proposed Target Formation(s), Depth(s), Anticipated Thickness and Expected Pressure(s):
Target Formation- Marcellus, Up-Dip well to the North, Target Top TVD- 6354', Target Base TVD- 6406', Anticipated Thickness- 52', Associated Pressure- 4151

8) Proposed Total Vertical Depth: 6386'

9) Formation at Total Vertical Depth: Marcellus

10) Proposed Total Measured Depth: 23,572'

11) Proposed Horizontal Leg Length: 15,571.84'

12) Approximate Fresh Water Strata Depths: 633'

13) Method to Determine Fresh Water Depths: Depth reported by nearby well

14) Approximate Saltwater Depths: 1404' salinity profile

15) Approximate Coal Seam Depths: 764'

16) Approximate Depth to Possible Void (coal mine, karst, other): None that we are aware of.

17) Does Proposed well location contain coal seams directly overlying or adjacent to an active mine? Yes _____ No

(a) If Yes, provide Mine Info: Name: Ohio County Coal Mine
Depth: 764'
Seam: Pittsburgh
Owner: Ohio County Coal Resources/ACNR Inc.

RECEIVED
Office of Oil & Gas
MAR 25 2016
WV Department of Environmental Protection

Strader Power
03/24/2026

WW-6B
(04/15)

API NO. 47- 051 - _____
 OPERATOR WELL NO. Michael Southworth MSH 201H
 Well Pad Name: Michael Southworth MSH

18) CASING AND TUBING PROGRAM

TYPE	Size (in)	New or Used	Grade	Weight per ft. (lb/ft)	FOOTAGE: For Drilling (ft)	INTERVALS: Left in Well (ft)	CEMENT: Fill-up (Cu. Ft.)/CTS
Conductor	20"	New	J-55	94#	136'	136'	CTS
Fresh Water	13 3/8"	New	J-55	54.4#	814'	814'	938 sx/CTS
Coal	See	Surface	Casing				
Intermediate	9 5/8"	New	J-55	36#	2037'	2037'	778 sx/CTS
Production	5 1/2"	New	P-110 HP	20#	23,572'	23,572'	Tail 4372x/ 100' Inside Intermediate
Tubing							
Liners							

TYPE	Size (in)	Wellbore Diameter (in)	Wall Thickness (in)	Burst Pressure (psi)	Anticipated Max. Internal Pressure (psi)	Cement Type	Cement Yield (cu. ft./k)
Conductor	20"	30"	0.25	2120	81	Class A	1.20/30% Excess
Fresh Water	13 3/8"	17.5"	0.330	1730	633	Class A	1.20/30% Excess
Coal	See	Surface	Casing				
Intermediate	9 5/8"	12 1/4"	0.352	3520	1768	Class A	1.19/40% Excess
Production	5 1/2"	8 3/4"-8 1/2"	0.361	14360	10500	Class A	1.19/10-15% Excess
Tubing							
Liners							

PACKERS

Kind:				RECEIVED Office of Oil and Gas MAR 25 2026 WV Department of Environmental Protection
Sizes:				
Depths Set:				

Strader Gower
03/24/2026

WW-6B
(10/14)

API NO. 47- 051 - _____
OPERATOR WELL NO. Michael Southworth MSH 201H
Well Pad Name: Michael Southworth MSH

19) Describe proposed well work, including the drilling and plugging back of any pilot hole:

Drill and stimulate any potential zones between and including the Benson to Marcellus. **If we should encounter a void place basket above and below void area- balance cement to bottom of void and grout from basket to surface or run external casing packer/cementing stage tool above void interval and perform 2 stage cementing operation dependent upon depth of void. Run casing not less than 20' below void nor more than 75' below void. (*If freshwater is encountered deeper than anticipated it must be protected, set casing 50' below and cts.)

20) Describe fracturing/stimulating methods in detail, including anticipated max pressure and max rate:

Well will be perforated within the target formation and stimulated with a slurry of water, sand, and chemical additives at a high rate. This will be performed in stages with the plug and perf method along the wellbore until the entire lateral has been stimulated within the target formation. All stage plugs are then drilled out and the well is flowed back to surface. In some instances, additional toe prep may be performed by pumping additional water in the toe of the well prior to perforating and pumping Stage 1 to ensure that the toe guns/toe sleeves are fully open prior to pumping stage 1. The well is produced through surface facilities consisting of high pressure production units, horizontal separation units, water and oil storage tanks. Max press and anticipated max rate- 12,500 psi @ 100 barrels a minute.

21) Total Area to be disturbed, including roads, stockpile area, pits, etc., (acres): 15.85

22) Area to be disturbed for well pad only, less access road (acres): 8.44

23) Describe centralizer placement for each casing string:

All casing strings will be ran with a centralizer at a minimum of 1 per every 3 joints of casing.

24) Describe all cement additives associated with each cement type:

See Attachment ***

25) Proposed borehole conditioning procedures:

All boreholes will be conditioned with circulation and rotation for a minimum of one bottoms up and continuing until operator is satisfied with borehole conditions.

RECEIVED
Office of Oil and Gas
MAR 25 2025

*Note: Attach additional sheets as needed.

WV Department of
Environmental Protection
Page 3 of 3

04/03/2026

CEMENT ADDITIVES						
INTERVAL	SCHLUMBERGER PRODUCT NAME	BJ PRODUCT NAME	NEXTier PRODUCT NAME	PRODUCT USE	CHEMICAL NAME	CAS-Number
SURFACE (FRESHWATER) up to 3%	XXXXXXXXXX	INTEGRA SEAL	CJ600	LOST CIRC MATERIAL	CELLOPHANE FLAKES	9005-81-6
	S001	A-7P	0110	ACCELERATOR	CALCIUM CHLORIDE	10043-52-4
COAL PROTECTION up to 3%	XXXXXXXXXX	INTEGRA SEAL	0600	LOST CIRC MATERIAL	CELLOPHANE FLAKES	9005-81-6
	S001	A-7P	CJIO	ACCELERATOR	CALCIUM CHLORIDE	10043-52-4
INTERMEDIATE	D020	BENTONITE	CJ020	EXTENDER	BENTONITE	1302-78-9
	0047	FP 28L	XXXXXXXXXX	LIQUID ANTIFOAM AGENT	POLYPROPYLENE GLYCOL	25322-69-4
	XXXXXXXXXX	INTEGRA SEAL	CJ600	LOST CIRC MATERIAL	CELLOPHANE FLAKES	9005-81-6
	CemNet	XXXXXXXXXX	XXXXXXXXXX	LOST CIRC MATERIAL	COATED FIBERGLASS FIBERS	PROPRIETARY
	SUGAR	SUGAR	CJ795	CMT RETARDER	SUCROSE	57-50-1
	S001	A-7P	CJ110	ACCELERATOR	CALCIUM CHLORIDE	10043-52-4
PRODUCTION	XXXXXXXXXX	XXXXXXXXXX	CJIII	ACCELERATOR	SODIUM CHLORIDE	7440-23-5
	XXXXXXXXXX	55-IIW	0880	SURFACTANT	NONIONIC SURFACTANT	6540-99-4
	DO47	FP 28L	XXXXXXXXXX	LIQUID ANTIFOAM AGENT	POLYPROPYLENE GLYCOL	25322-69-4
	XXXXXXXXXX	XXXXXXXXXX	OX157011	SOLID ANTIFOAM AGENT	FULLERS EARTH(ATTAPULGITE)	8031-18-3
	XXXXXXXXXX	XXXXXXXXXX	CJ540	HP FLUID LOSS ADDITIVE	ALIPHATICAMIDE POLYMER	PROPRIETARY
	0255	XXXXXXXXXX	XXXXXXXXXX	MED TEMP FLUID LOSS ADDITIVE	POLYACRILIC POLYMER	PROPRIETARY
	XXXXXXXXXX	XXXXXXXXXX	CJ213	RETARDER	CHRYSTALLINE SILICA	14808-60-7
	XXXXXXXXXX	FL-66	0501	LOW TEMP FLUID LOSS ADD	POWDERED POLYSACCHARIDE	PROPRIETARY
	XXXXXXXXXX	BENTONITE	CJ020	EXTENDER	BENTONITE	1302-78-9
	D208	ASA-301	XXXXXXXXXX	VISCOSE FIER/ANTI- SETTLING AGENT	REFINED POLYMER/ CHRYSTALLINE SILICA	PROPRIETARY
	D198	R-3	XXXXXXXXXX	CEMENT RETARDER	LIGNIN	8068-51-6
	SUGAR	SUGAR	CJ795	CEMENT RETARDER	SUCROSE	57-50-1
	D065	XXXXXXXXXX	XXXXXXXXXX	DISPERSANT	SODIUM POLYNAPHTHALENE SULFONATE	8068-51-6
	D800	XXXXXXXXXX	XXXXXXXXXX	CEMENT RETARDER (Mid-Temperature)	SODIUM LIGNOSULFONATE	8061-51-6

RECEIVED
Office of Oil and Gas

FEB 20 2026

WV 04/08/2026
Environmental Protection

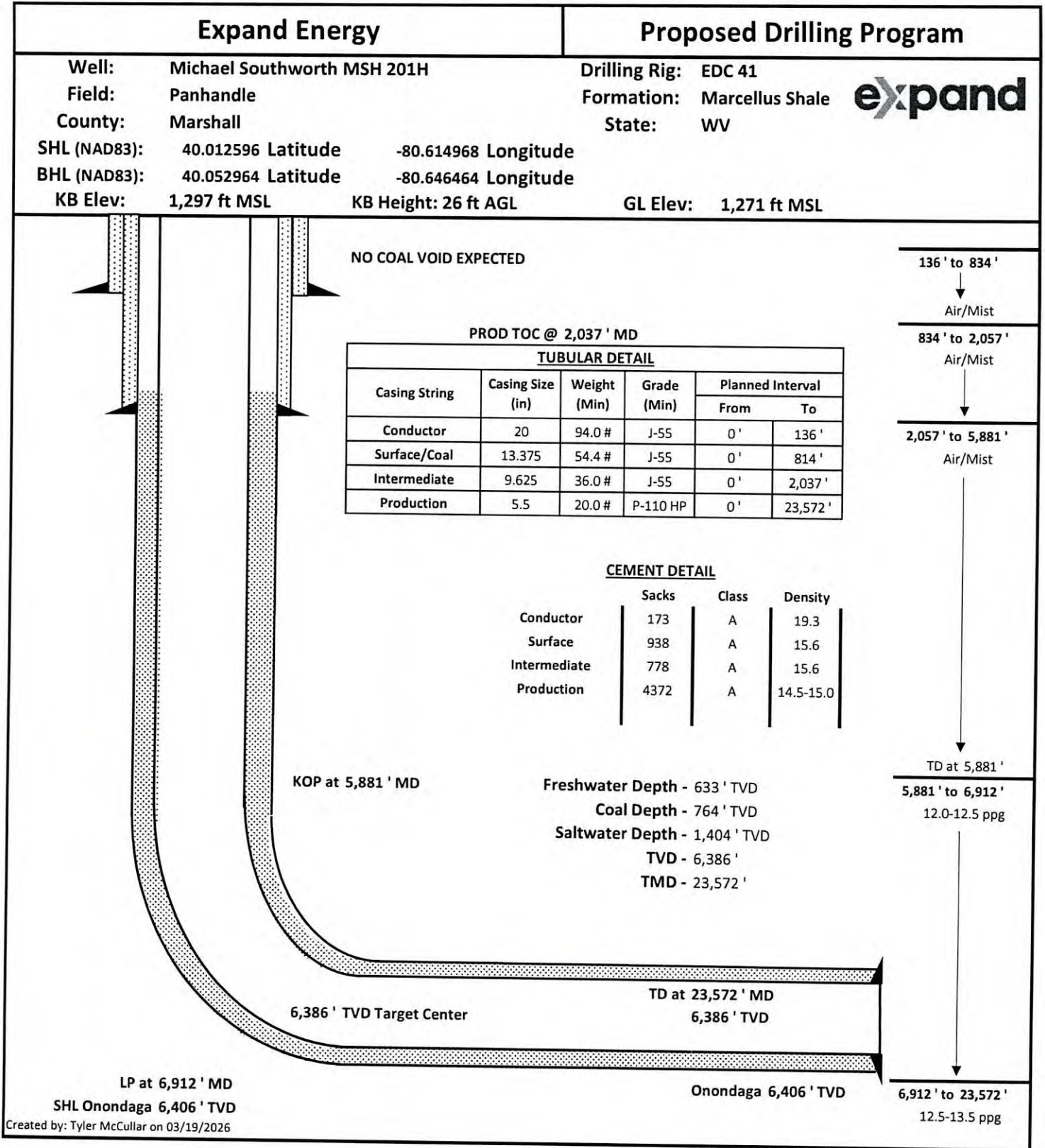

RECEIVED
Office of Oil and Gas

MAR 25 2026

WV Department of Environmental Protection
Strader Gower
03/24/2026

04/03/2026

API	Operator	Status	Latitude	Longitude	Vertical TD	Producing Formation	Producing Zones Not Perforated
069-00338	Expand Operating, LLC	Active	40.088418	-80.657809	6,258'	Marcellus	

RECEIVED
Office of Oil and Gas
MAR 25 2026
WV Department of
Environmental Protection

JACKSON SURVEYING
 INC.
 2413 EAST PIKE ST. # 112
 Clarksburg, WV 26302
 304-623-5851

RECEIVED
 Office of Oil and Gas
 MAR 7 5 2025
 WV Department of
 Environmental Protection

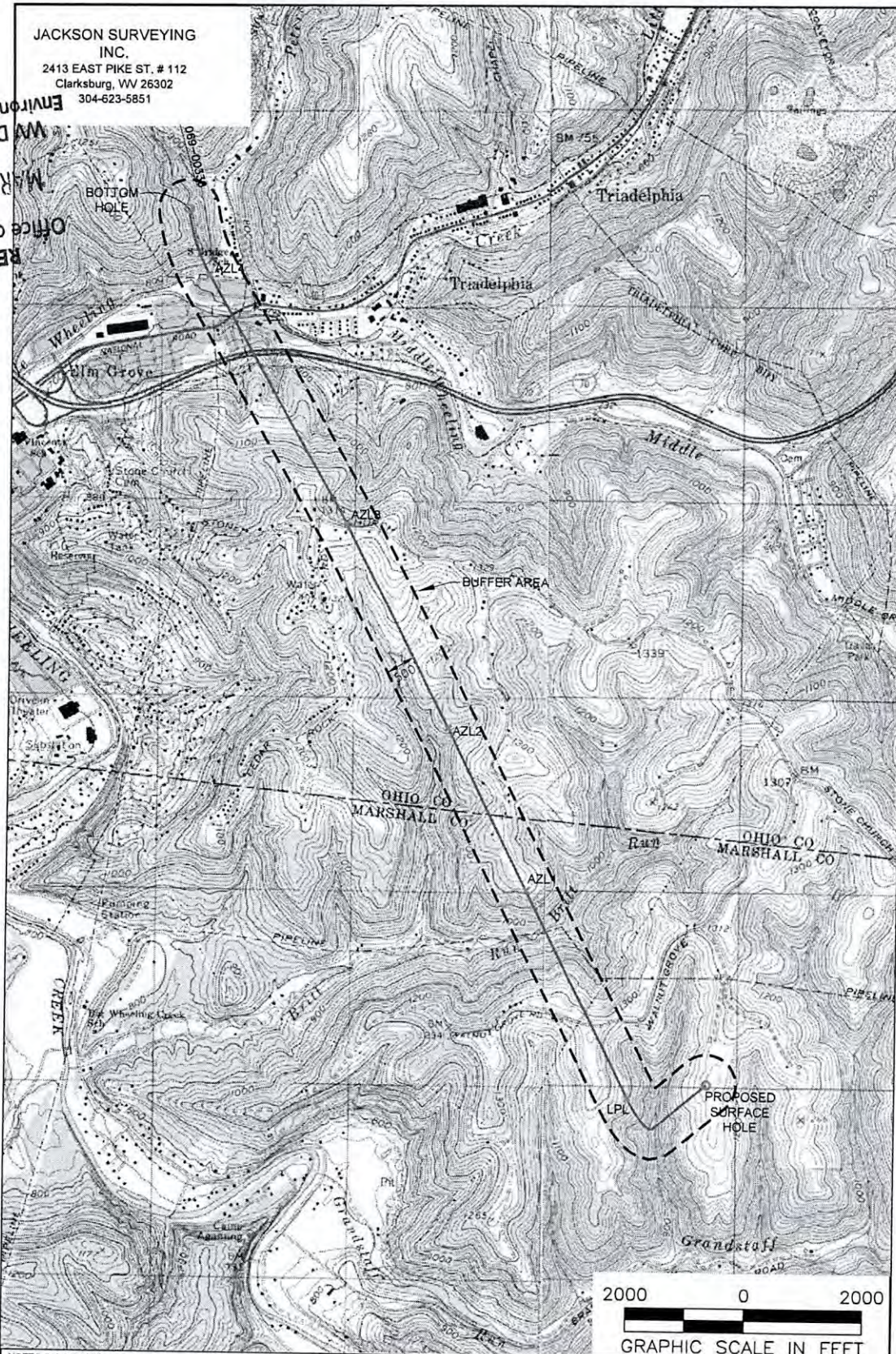

NOTES ON SURVEY

1. SURFACE AND ROYALTY OWNER INFORMATION AND THEIR BOUNDARIES SHOWN HEREON WERE PLOTTED FROM DEEDS AND/OR TAX PARCEL MAPS PROVIDED BY CLIENT AND/OR FIELD LOCATIONS.
2. THIS PLAT DOES NOT REPRESENT A BOUNDARY SURVEY OF THE PARCELS SHOWN HEREON.
4. ALL INSETS ARE GRID NORTH UNLESS OTHERWISE DEPICTED.

LEGEND:

- PROPOSED SURFACE HOLE / BOTTOM HOLE
- ⊗ EXISTING / PRODUCING WELLHEAD
- LPLX LANDING POINT LOCATION
- ☁ FLOOD PLAN
- ACCESS ROAD
- - - PUBLIC ROAD
- - - ACCESS ROAD TO PREV. SITE
- == LEASE BOUNDARY
- - - PROPOSED PATH

WELL OPERATOR:
 SWN PRODUCTION COMPANY, LLC
ADDRESS:
 1300 FORT PIERPONT ROAD, SUITE 200 MORGANTOWN, WV 26508
SURFACE OWNER:
 BARRY A. & KIMBERLY S. LITMAN

WELL (FARM) NAME: MICHAEL SOUTHWORTH MSH	WELL # 201H	SERIAL #
COUNTY - CODE MARSHALL - 051	DISTRICT: SANDHILL	
USGS 7 1/2 QUADRANGLE MAP NAME WILEYVILLE, WV		

04/03/2026

WW-9
(4/16)

API Number 47 - 051 - _____
Operator's Well No. Michael Southworth MSH 201H

**STATE OF WEST VIRGINIA
DEPARTMENT OF ENVIRONMENTAL PROTECTION
OFFICE OF OIL AND GAS**

FLUIDS/ CUTTINGS DISPOSAL & RECLAMATION PLAN

Operator Name Expand Operating LLC OP Code 494533012

Watershed (HUC 10) Grandstaff Run of Wheeling Creek Quadrangle Vally Grove

Do you anticipate using more than 5,000 bbls of water to complete the proposed well work? Yes No

Will a pit be used? Yes No

If so, please describe anticipated pit waste: _____

Will a synthetic liner be used in the pit? Yes No If so, what ml.? _____

Proposed Disposal Method For Treated Pit Wastes:

- Land Application
- Underground Injection (UIC Permit Number Various Approved Facilities)
- Reuse (at API Number At the next anticipated well)
- Off Site Disposal (Supply form WW-9 for disposal location)
- Other (Explain recovery and solidification on site)

RECEIVED
Office of Oil and Gas
FEB 20 2026
WV Department of
Environmental Protection

Will closed loop system be used? If so, describe: Yes- See Attachment 3A

Drilling medium anticipated for this well (vertical and horizontal)? Air, freshwater, oil based, etc. Air drill to KOP, fluid drill with SCBM from KOP to TD

-If oil based, what type? Synthetic, petroleum, etc. Synthetic Oil Base

Additives to be used in drilling medium? Attachment 3B

Drill cuttings disposal method? Leave in pit, landfill, removed offsite, etc. landfill

-If left in pit and plan to solidify what medium will be used? (cement, lime, sawdust) _____

-Landfill or offsite name/permit number? Meadowfill SWF- 1032, Short Creek SWF-1034, Carbon Limestone MSWL018781, Wetzel County 1021

Apex Sanitary Landfill 06-08438, Brooke Co SWF-1013, FMS 353100

Permittee shall provide written notice to the Office of Oil and Gas of any load of drill cuttings or associated waste rejected at any West Virginia solid waste facility. The notice shall be provided within 24 hours of rejection and the permittee shall also disclose where it was properly disposed.

I certify that I understand and agree to the terms and conditions of the GENERAL WATER POLLUTION PERMIT issued on August 1, 2005, by the Office of Oil and Gas of the West Virginia Department of Environmental Protection. I understand that the provisions of the permit are enforceable by law. Violations of any term or condition of the general permit and/or other applicable law or regulation can lead to enforcement action.

I certify under penalty of law that I have personally examined and am familiar with the information submitted on this application form and all attachments thereto and that, based on my inquiry of those individuals immediately responsible for obtaining the information, I believe that the information is true, accurate, and complete. I am aware that there are significant penalties for submitting false information, including the possibility of fine or imprisonment.

Company Official Signature Brittany Woody

Company Official (Typed Name) Brittany Woody

Company Official Title Senior Regulatory Analyst

Subscribed and sworn before me this 11 day of January, 2024

Elizabeth Blankenship



My commission expires 6/23/2029

Expand Operating LLC

Proposed Revegetation Treatment: Acres Disturbed 15.85 Prevegetation pH _____

Lime as determined by pH test min.2 Tons/acre or to correct to pH 8.44

Fertilizer type 10-20-20

Fertilizer amount 600/500 lbs/acre

Mulch Hay/Straw Tons/acre

Seed Mixtures

Temporary

Permanent

Seed Type lbs/acre

Seed Type lbs/acre

Attachment 3C

Attach:

Maps(s) of road, location, pit and proposed area for land application (unless engineered plans including this info have been provided). If water from the pit will be land applied, include dimensions (L x W x D) of the pit, and dimensions (L x W), and area in acreage, of the land application area.

Photocopied section of involved 7.5' topographic sheet.

Plan Approved by: STRADER GOWER

Comments: _____

RECEIVED
Office of Oil and Gas

FEB 20 2026

WV Department of
Environmental Protection

Title: Oil & Gas Inspector Date: 2/17/2026

Field Reviewed? Yes No

Attachment 3A

CLOSED LOOP SYSTEM

The closed loop system is designed to eliminate the use of reserve pits by providing a higher level of solids control processing and using steel pits for capture of drill cuttings. The cuttings are then processed to achieve landfill requirements before hauling to approved landfills. The liquids are processed to recycle into the active mud system or to transfer to onsite temporary storage as needed.

The closed loop system consists of a Shale Gas Separator, several banks of solids shakers, high speed centrifuges (1 or 2) used to process the fluid portion of the mud system to remove low gravity solids, low speed centrifuge used for barite recovery in highly weighted liquid drilling systems, a dewatering system (for air intervals and if freshwater mud systems are in use) used to further clean liquids by flocculation and additional mechanical separation, associated open top tanks for processing liquids and capturing solids for disposal, and transfer pumps to move fluids through the processes. There is an area adjacent to the cuttings tanks (Red Zone) where a track hole is utilized to recover the processed cuttings for loading into containers for haul off to an approved landfill site. (See attached schematic of a generic closed loop system layout)

Below are discussions of the processes used when drilling the air interval or liquids interval.

AIR DRILLING INTERVALS

During air drilling operations, flow from the rig will pass down the flowline to the Shale Gas Separator where gas and liquids/solids are separated. Gas is sent to the flare scrubber tank and is flared at the flare stack. Solids and fluids pass across a shaker system to separate solids from liquids. Solids pass into the cuttings tanks where they are captured for drying and hauloff to an approved landfill site. Liquids fall into a shaker tank and are collected by a centrifugal pump to be processed by the high speed centrifuge to further separate liquids and solids. Solids are then dumped into the cuttings tank for drying and hauloff. Liquids are further processed to remove additional low gravity solids before being reused or transferred to onsite storage.

LIQUIDS DRILLING (FRESHWATER, BRINE, SOB M)

When drilling is converted to liquids drilling, the Shale Gas Separator and associated shaker tank are bypassed, and the liquids system is processed over the primary and drying shaker systems. Cuttings drop into the cuttings tank for additional processing. Any recoverable associated liquids attached to the cutting are recovered out the tank and processed through the low gravity (high speed) and barite recovery centrifuges (low speed) to further remove low gravity solids and to recover barite for reuse in the mud systems.

RECEIVED
Office of Oil and Gas

FEB 20 2026

WV Department of
Environmental Protection

3 10 2025
04/03/2026



Solids Control Layout

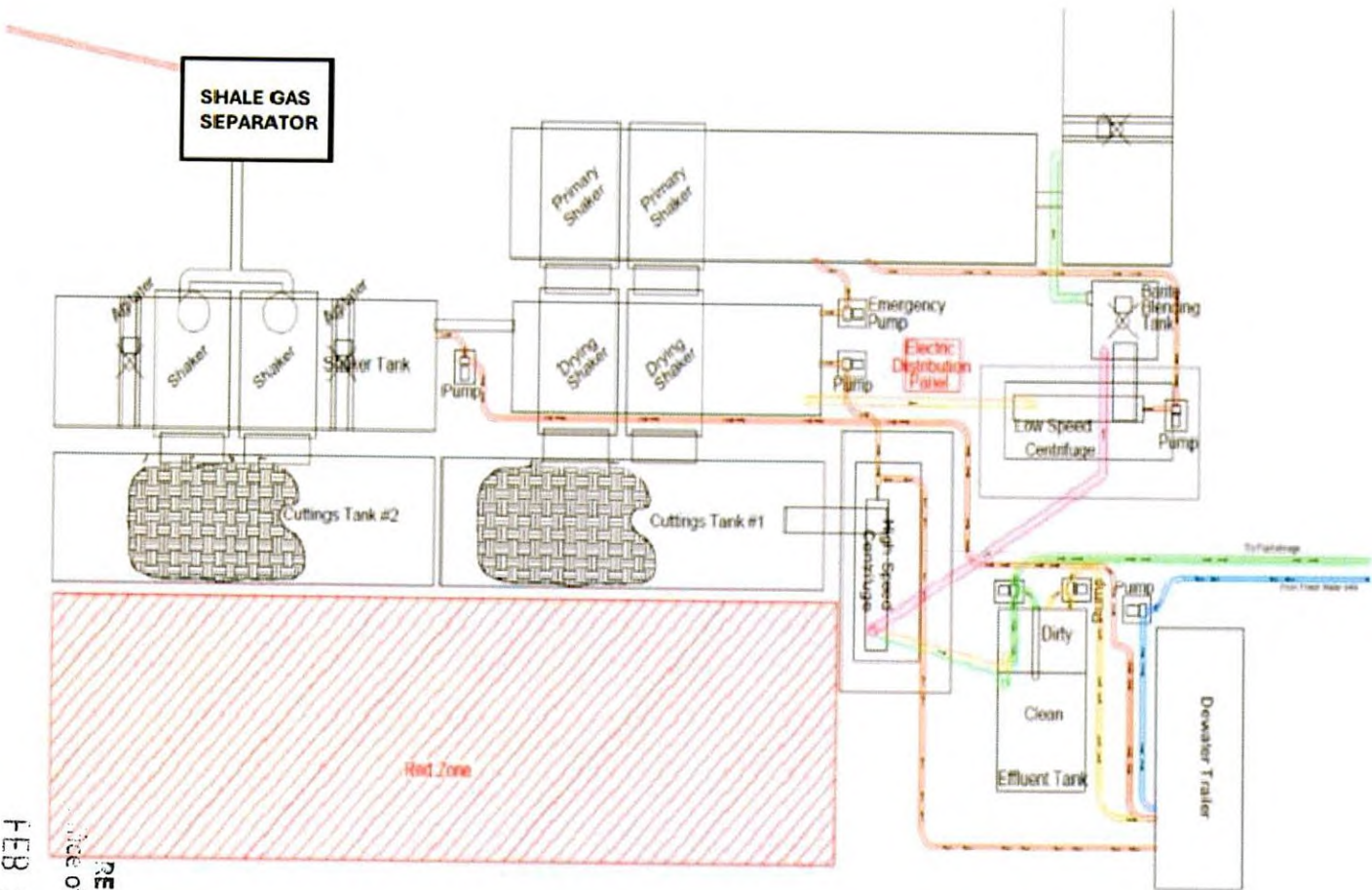

RECEIVED
 Office of Oil and Gas
 FEB 20 2026
 WV Department of
 Environmental Protection

Drilling Mediums

Surface/Coal (if present)/Freshwater Intervals

Air

Freshwater (if needed based on conditions)

Intermediate/Coal (if present)

Air

Freshwater (if needed based on conditions)

Brine (if needed, base fluid for mud systems)

Production Hole:

Air

Synthetic Oil (Base Fluid for mud system)

Barite

Calcium Chloride

Lime

Organophilic Bentonite

Primary and Secondary Emulsifiers

Gilsonite

Calcium Carbonate

Friction Reducers

RECEIVED
Office of Oil and Gas

FEB 20 2026

WV Department of
Environmental Protection

04/03/2026

Attachment 3C



WVD Seeding Specification

To Order Seed contact John Dubowski office 304-209-5741 cell 346-773-6078 john.dubowski@expandenergy.com (please allow 7 to 10 days for delivery)

NON-ORGANIC PROPERTIES

Seed Mixture: ROW Mix	SWN Supplied	
Orchardgrass	40%	
Timothy	15%	
Annual Ryegrass	15%	
Brown Top Millet	5%	
Red Top	5%	
Medium Red Clover	5%	All legumes are innoculated at 5x normal rate
White Clover	5%	
Birdsfoot Trefoil	5%	
Rough Bluegrass	5%	
Apply @ 100lbs per acre April 16th- Oct. 14th		Apply @ 200lbs per acre Oct. 15th- April 15th PLUS 50lbs per acre of Winter Wheat

SOIL AMENDMENTS

10-20-20 Fertilizer	*Apply @ 500lbs per Acre
Pelletized Lime	Apply @ 2 Tons per Acre
*unless otherwise dictated by soil test results	

Seeding Calculation Information:

1452' of 30' ROW/LOD is One Acre
 871' of 50' ROW/LOD is One Acre
 622' of 70' ROW/LOD is One Acre

Synopsis:

Every 622 linear feet in a 70' ROW/LOD, you should be using (2) 50lb bags of seed, (4) 50lb bags of fertilizer and (80) 50lb bags of Lime (2x seed in winter months + 50lb Winter Wheat/ac).

Special Considerations:

Landowner Special Considerations including CREP program participants require additional guidance that is not given here. Discuss these requirements with Expand supervision at the beginning of the project to allow time for special seed delivery.

ORGANIC PROPERTIES

Seed Mixture: Expand Production Organic Mix	Expand Supplied	
Organic Timothy	50%	
Organic Red or White Clover	50%	
OR		
Organic Perennial Ryegrass	50%	
Organic Red or White Clover	50%	
Apply @ 100lbs per acre April 16th- Oct. 14th		Apply @ 200lbs per acre Oct. 15th- April 15th
Organic Fertilizer @ 200lbs per Acre	Pelletized Lime @ 2 Tons per Acre	

WETLANDS (delineated as jurisdictional wetlands)

Seed Mixture: Wetland Mix	Expand Supplied	
VA Wild Ryegrass	20%	RECEIVED Office of Oil and Gas FEB 20 2026 WV Department of Environmental Protection
Annual Ryegrass	20%	
Fowl Bluegrass	20%	
Cosmos 'Sensation'	10%	
Redtop	5%	
Golden Tickseed	5%	
Maryland Senna	5%	
Showy Tickseed	5%	
Fox Sedge	2.5%	
Soft Rush	2.5%	
Woolgrass	2.5%	
Swamp Verbena	2.5%	
Apply @ 25lbs per acre April 16th- Oct. 14th		Apply @ 50lbs per acre Oct. 15th- April 15th
NO FERTILIZER OR LIME INSIDE WETLAND LIMITS		

MARCELLUS WELL DRILLING PROCEDURES AND WELL SITE SAFETY PLAN



Expand Energy
1300 Fort Pierpont Drive, Suite 201
Morgantown, West Virginia 26508

API NO. 47-XXX-XXXXX
WELL NAME: Michael Southworth MSH 201H
Valley Grove QUAD
Sandhill DISTRICT
MARSHALL COUNTY, WEST VIRGINIA

Submitted by:

Name: Brittany Woody

Date: 1/2/2026

Title: Senior Regulatory Analyst

Expand Energy

Approved by:

Name: STRADER COWER

Date: 2/17/2024

Title: Oil & Gas Inspector

Approved by:

Name: _____

Date: _____

Title: _____

Expand Energy – CONFIDENTIAL

RECEIVED
Office of Oil and Gas

FEB 20 2026

WV Department of
Environmental Protection

04/03/2026

**JACKSON SURVEYING
INC.**
2413 EAST PIKE ST. # 112
Clarksburg, WV 26302
304-623-5851

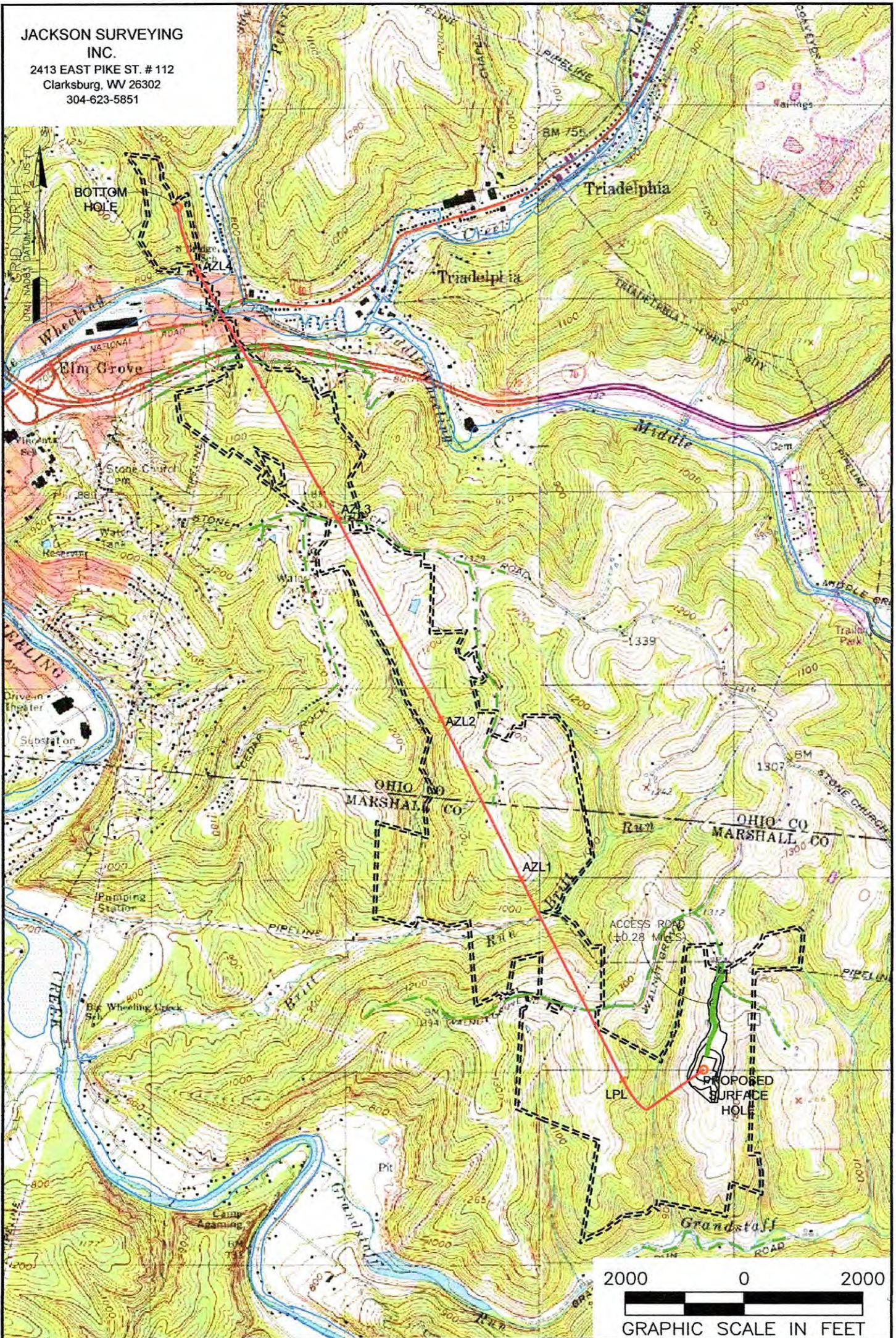

NOTES ON SURVEY

1. SURFACE AND ROYALTY OWNER INFORMATION AND THEIR BOUNDARIES SHOWN HEREON WERE PLOTTED FROM DEEDS AND/OR TAX PARCEL MAPS PROVIDED BY CLIENT AND/OR FIELD LOCATIONS.
2. THIS PLAT DOES NOT REPRESENT A BOUNDARY SURVEY OF THE PARCELS SHOWN HEREON.
4. ALL INSETS ARE GRID NORTH UNLESS OTHERWISE DEPICTED.

LEGEND:

- PROPOSED SURFACE HOLE / BOTTOM HOLE
- EXISTING / PRODUCING WELLHEAD
- LPL X LANDING POINT LOCATION
- EXISTING WATER WELL
- EXISTING SPRING
- SURVEYED BOUNDARY
- LEASE BOUNDARY
- PROPOSED PATH

04/03/2026

WELL OPERATOR: EXPAND OPERATING LLC	WELL (FARM) NAME: MICHAEL SOUTHWORTH MSH	WELL # 201H	SERIAL #
ADDRESS: 1300 FORT PIERPONT RD. SUITE 200 MORGANTOWN, WV 26508	COUNTY - CODE MARSHALL - 051	DISTRICT; SANDHILL	
SURFACE OWNER: BARRY A. & KIMBERLY S. LITMAN	USGS 7 1/2 QUADRANGLE MAP NAME VALLEY GROVE, WV	API #:	

Latitude: 40°02'30"

SURFACE HOLE 8,857'

Latitude: 40°05'00" BOTTOM HOLE 6,006'

JACKSON SURVEYING

INC.

2413 EAST PIKE ST. # 112
Clarksburg, WV 26302
304-623-5851

Table with 2 columns: Location Name and UTM Coordinates (NORTHING, EASTING). Includes SURFACE HOLE LOCATION (SHL), LANDING POINT (LPL), and BOTTOM HOLE LOCATION (BHL).

Table with 5 columns: LINE, BEARING, DISTANCE, DESCRIPTION, MONUMENT. Contains lines L1 and L2.

Table with 5 columns: LINE, BEARING, DISTANCE, CURVE LENGTH, DESCRIPTION. Contains lines L3 and L4.

GRID NORTH
UTM, NAD83 DATUM, ZONE 17, US FT

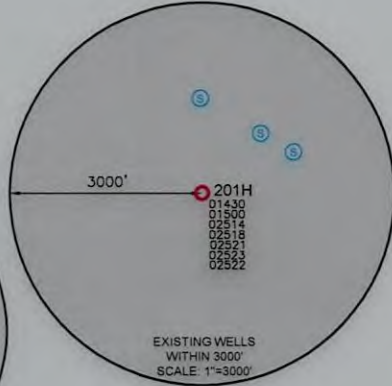
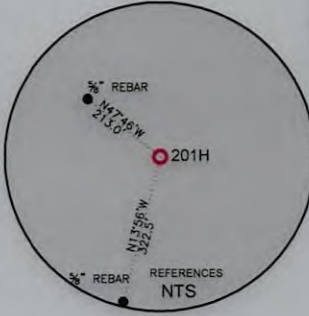
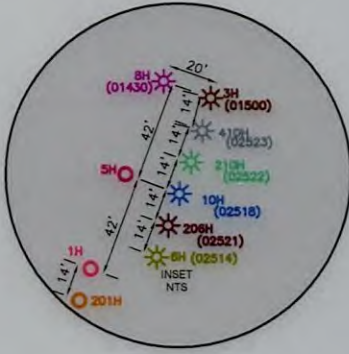

BOTTOM HOLE 11,064'

SURFACE HOLE 10,591'

Longitude: 80°37'30"

Longitude: 80°35'00"

WELL RESTRICTIONS

- List of 6 well restrictions including distance requirements from dwellings, buildings, water wells, streams, and public water supply.

NOTES ON SURVEY

- Notes on survey including boundary information, tax parcel maps, and survey accuracy.

I, THE UNDERSIGNED, HEREBY CERTIFY THAT THIS PLAT IS CORRECT TO THE BEST OF MY KNOWLEDGE AND BELIEF AND SHOWS ALL THE INFORMATION REQUIRED BY LAW AND REGULATIONS ISSUED AND PRESCRIBED BY THE DEPARTMENT OF ENVIRONMENTAL PROTECTION.

P.S. 708

David L Jackson

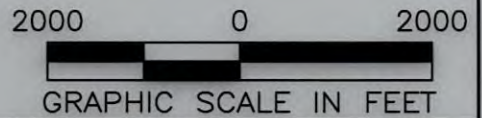

COMPANY:



(+) DENOTES LOCATION OF WELL ON UNITED STATES TOPOGRAPHIC MAPS
WVDEP
OFFICE OF OIL & GAS
601 57TH STREET
CHARLESTON, WV 25034

MINIMUM DEGREE OF ACCURACY: 1/200
PROVEN SURVEY SOURCE OF ELEVATION: GRADE GPS (NAVD 88, US FT)

MICHAEL SOUTHWORTH MSH
OPERATOR'S WELL #: 201H
API WELL #: 47 STATE, 051 COUNTY, 02570 PERMIT

Well type and ownership information form including fields for Well Type, Watershed, District, Surface Owner, Oil & Gas Royalty Owner, Drill type, and Target Formation.

Well operator and designated agent information form including address, city, state, and zip code for Expand Operating LLC and Brittany Woody.

Legend and Revisions table. Legend includes symbols for proposed surface hole, existing wellhead, landing point, existing water well, and existing spring. Revisions table includes date, drawn by, scale, drawing no., and well location plat.

JACKSON SURVEYING

INC.

2413 EAST PIKE ST. # 112

Clarksburg, WV 26302

304-623-5851



2000 0 2000

GRAPHIC SCALE IN FEET

I, THE UNDERSIGNED, HEREBY CERTIFY THAT THIS PLAT IS CORRECT TO THE BEST OF MY KNOWLEDGE AND BELIEF AND SHOWS ALL THE INFORMATION REQUIRED BY LAW AND REGULATIONS ISSUED AND PRESCRIBED BY THE DEPARTMENT OF ENVIRONMENTAL PROTECTION.

P.S. 708

David L Jackson

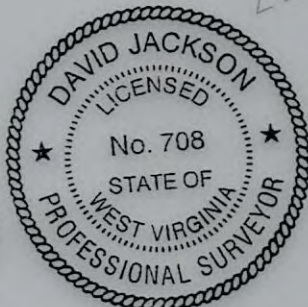

04/03/2026

REVISIONS:		COMPANY:	
		expand	
OPERATOR'S MICHAEL SOUTHWORTH MSH		API #:	DATE: 03-16-2026
WELL #: 201H		47-051-02570	DRAWN BY: N. MANO
DISTRICT: SANDHILL	COUNTY: MARSHALL	STATE: WV	SCALE: N/A
			DRAWING NO:
			WELL LOCATION PLAT 2

JACKSON SURVEYING

INC.

2413 EAST PIKE ST. # 112

Clarksburg, WV 26302

304-623-5851

WELL BORE TRACTS		
TRACT	SURFACE OWNER (S) / ROYALTY OWNER (R)	TAX PARCEL
1	LITMAN BARRY A & KIMBERLY S (S/R)	12-2-10
TRACT	SURFACE OWNER (S)	TAX PARCEL
2	WV BRIGHTMONT LLC	12-2-14
3	EDGE WILLIAM F JR - TOD ET AL	12-2-15
4	WV BRIGHTMONT LLC	12-1-16.2
5	WV BRIGHTMONT LLC	12-1-16.1
6	WV BRIGHTMONT LLC	12-1-16
7	WV BRIGHTMONT LLC	12-1-15
8	MCNINCH KENNETH L JR & CAROL HOLMES	12-1-14
9	LENZ PATRICK J	12-1-14.1
10	COFFIELD MICHAEL L & TYLENE R	12-1-13
11	LENZ PATRICK J	12-1-46
12	LENZ PATRICK J & NIKKI J	12-1-45
13	HICKS GARRETT	6-T17-13.6
14	BOLE BRIAN & MICHELLE	6-T17-13.5
15	CARLSON JAMES L	6-T17-13
16	LARUE JASON F & JUSTIN S LARUE ; WALTER F III & B J LARUE - LIFE EST	6-T17-10
17	BLAKE BRUCE & GRACE	6-T12-14
18	BLATT CAROLYN LEE ET AL	6-T12-13
19	FORGET JENNIFER A SCHNEIDER & DANIEL B FORGET	6-T12-11
20	R&J SMITH FAMILY FARM LLC	6-T12-10
21	R&J SMITH FARM LLC	6-T12-9.4
22	SAVAGE CHARLES J	6-T12-9.3
23	WILSON CARL T & AMY S	6-T12G-29.2
24	TOWN CARY L	6-T12-9
25	TOWN CARY L	6-T12-9.1
26	WEST VIRGINIA DEPARTMENT OF TRANSPORTATION DIVISION OF HIGHWAYS (S)	I-70
27	JUBER RICHARD F ET AL	6-T12F-3
28	BEEVER SOPHIE	6-T12F-2
29	FINSLEY ELIZABETH A	6-T12F-1
30	CRITTENTON PROPERTIES INC	6-T12B-22.1
31	CRITTENTON PROPERTIES INC	6-T12B-23
32	CRITTENTON PROPERTIES INC	6-T12B-22
33	WEST VIRGINIA DEPARTMENT OF TRANSPORTATION DIVISION OF HIGHWAYS (S)	NATIONAL ROAD
34	ROBINSON INVESTMENT GROUP	10-W83-3
35	HAMM DAVID K & CHRISTINE D	10-W83-8
36	MCNAMARA JENNIFER F - TOD	10-W83-9
37	SHAFFER CLARA J (LE) NUZUM LAURIE; FITZPATRICK CINDY	10-W83-10
38	SWAYNGIM ALBERTA A	10-W83-11
39	MAYS WILLIAM H & GLORIA J (LE) MAYS FAMILY IRREVOCABLE TRUST	10-W77-40
40	RCC PROPERTIES LLC	10-W77-39
41	TOLAND MICHAEL	10-W77-38
42	SHANER MARY ANNE & JEROME M. SHANER	10-W77-28
43	CHIAZZA ANTHONY J	10-W77-29
44	GARVIN MICHELE ANN	10-W77-5
45	JOHNSTON SEAN C	10-W77-4
46	LAUGHLIN DAVID R & MARCIA A LAUGHLIN DEBRA A	10-W77-2
47	WITZGALL JAMES F & ANDREA	6-T7-126

04/03/2026

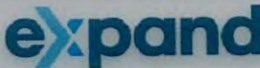
REVISIONS:	COMPANY:		
			
	OPERATOR'S MICHAEL SOUTHWORTH MSH	API #:	DATE: 03-16-2026
	WELL #: 201H	47-051-02570	DRAWN BY: N. MANO
	DISTRICT: SANDHILL	COUNTY: MARSHALL	SCALE: N/A
		STATE: WV	DRAWING NO:
			WELL LOCATION PLAT 3

JACKSON SURVEYING

INC.

2413 EAST PIKE ST. # 112
Clarksburg, WV 26302
304-623-5851

ADJOINING OWNERS TABLE		
TRACT	SURFACE OWNER	TAX PARCEL
A	REINEKE RICHARD S	12-2-9
B	TDL&G LLC	12-2-8
C	G F P CORP	12-2-12
D	ISALY ROBERT A SR EST	12-2-13
E	EDGE WILLIAM JR & BARBARA ANN	12-9-8
F	WHEELING POWER COMPANY	12-9-8.1
G	GIZA CEMETERY	12-1-16.3
H	SHELLHASE MARK A & ANDREA K	12-1-15.4
I	SHELLHASE MARK A & ANDREA	12-1-18.5
J	STRICKLIN ARTHUR W & SUSAN M	12-1-15.5
K	SHELLHASE MARK A & ANDREA K	12-1-18.2
L	SHELLHASE MARK A & ANDREA K	12-1-18.1
M	STRICKLIN ARTHUR W ET UX-LIFE	12-1-15.1
N	STRICKLIN ARTHUR W ET UX-LIFE	12-1-15.2
O	LAW BRYAN L & STRICKLIN JENNIFER A	12-1-15.3
P	SHELLHASE MARK A & ANDREA K	12-1-18.3
Q	MALARSKI PETE E ET UX - TOD	12-1-12
R	BARTOLOVICH STEPHEN M	12-1-11
S	HARTMAN WALTER L ET UX - TOD	12-1-10.1
T	BEALL GREGORY W & JILL ANN	6-T17-9.3
U	BEALL GREGORY W & J A	6-T17-9.1
V	BEALL GREGORY W & J A	6-T17-9
W	MARLING JOHN R	6-T17-14
X	VANFOSSEN KURT & SUMMER	6-T12Q-41
Y	MILLIKEN MATTHEW DALE	6-T12Q-40.1
Z	DIERKES BRAD J	6-T12Q-40
A2	DIERKES BRAD J	6-T12Q-46.1
B2	DIERKES BRAD J AND REBECCA A	6-T12Q-46
C2	BEAVER PAMELA S & DALE E	6-T12Q-39
D2	BRIGHT DEBORAH A & BRIGHT CYNTHIA J	6-T12Q-38
E2	BLATT JOHN J	6-T12Q-36
F2	BLATT JOHN J	6-T12Q-34
G2	SLIGAR EUGENE F JR	6-T12Q-35
H2	WILDS TONYA K	6-T12Q-33
I2	FORSHEY KENNETH M	6-T12Q-45
J2	WALKER JERMAINE & DENZELL PLATT	6-T12L-51
K2	GARDNER SCOTT A	6-T12L-43
L2	STONE CHURCH VOL FIRE DEPT & HILLTOP COMMUNITY ASSN	6-T12L-44
M2	KESSLER MICHAEL J & D D	6-T12L-36
N2	SMITH ROBERT A & ROBIN	6-T12L-9
O2	LUCHETTI ROBERT R	6-T12L-8
P2	R&J SMITH FAMILY FARM LLC	6-T12L-1
Q2	R&J SMITH FAMILY FARM LLC	6-T12K-195.1
R2	R&J SMITH FAMILY FARM LLC	6-T12L-52
S2	R&J SMITH FAMILY FARM LLC	6-T12K-147
T2	R&J SMITH FAMILY FARM LLC	6-T12K-150
U2	R&J SMITH FAMILY FARM LLC	6-T12K-155
V2	R&J SMITH FAMILY FARM LLC	6-T12K-156
W2	R&J SMITH FAMILY FARM LLC	6-T12K-100
X2	MIRANDY STEPHEN M & WENDY L	6-T12K-91
Y2	MIRANDY STEPHEN M & WENDY L	6-T12F-8
Z2	TWEEDLIE JOSEPH M	6-T12F-19
A3	CAINE STACEY L PURPURA FRANK C	10-W83-33
B3	SORGE JORDAN L	10-W83-32
C3	CREER CHARLES F & LESLIE R CREER	10-W83-31
D3	CRITTENTON PROPERTIES INC	10-W83-30
E3	DONAGHY ROBERT P & ERIKA L	10-W83-53
F3	DONAGHY ROBERT P & ERIKA L	10-W83-52
G3	DONAGHY ROBERT P & ERIKA L	10-W83-29
H3	CRITTENTON PROPERTIES LLC	10-W83-45
I3	HUNTER JOAN L ET AL	10-W83-28
J3	COLEMAN DANIEL S & PAMELA J	10-W83-12
K3	PRITT MICHAEL J & PATRICIA L	10-W77-38.1
L3	BIER REBECCA J	10-W77-37
M3	NEWMeyer NATHAN CHARLES	10-W77-30

*Highlighted Parcels may be impacted during drilling.

04/03/2026

REVISIONS:	COMPANY:		
			
	OPERATOR'S MICHAEL SOUTHWORTH MSH	API #:	DATE: 03-16-2026
	WELL #:	201H	47-051-02570
	DISTRICT:	COUNTY:	DRAWN BY: N. MANO
	SANDHILL	MARSHALL	SCALE: N/A
		STATE:	DRAWING NO:
		WV	WELL LOCATION PLAT 4

JACKSON SURVEYING

INC.

2413 EAST PIKE ST. # 112
Clarksburg, WV 26302
304-623-5851

ADJOINING OWNERS TABLE		
TRACT	SURFACE OWNER	TAX PARCEL
N3	LEINDECKER JOHN J & JUNE L	10-W77-31
O3	RINE VANCE A	10-W77-32
P3	LAUGHLIN DAVID R & MARCIA A LAUGHLIN DEBRA A	10-W77-4.1
Q3	LAUGHLIN DAVID R & MARCIA A LAUGHLIN DEBRA A	10-W77-1.1
R3	WHEELER JOELLEN	10-W77-1
S3	WHEELER JOELLEN	10-W77-1.2
T3	POWELL BRIAN & SHIRLEY H	6-T12-56
U3	RODOCKER SHILLING A KLEINENDORST KATLYN	10-W76-18
V3	SCOTT CHARLES D SR	10-W76-1.8
W3	SKADRA KENNETH M & J	10-W76-31
X3	RAHBAR MAHMOOD & VALERIE G	10-W76-32
Y3	WITZGALL JAMES F & ANDREA	10-W76-33
Z3	MCKENZIE RONALD A & CARRIE A	10-W71-6
A4	ALLEN THOMAS BRADLEY & AMBER N ALLEN	10-W71-5
B4	KOZICKI DENNIS A & CARRIE B	10-W71-7
C4	TAGGART CALVIN J ET AL	6-T7-125
D4	PETERS RUN LND CO INC	6-T7-125.1
E4	POWELL JAY A & ET AL	6-T7-125.3
F4	MCCARDLE CARL W & CHRISTINE S	6-T7-128
G4	KENT JR ROGER L	6-T7-129
H4	KENT JR ROGER L	6-T7-129.1
I4	MARTIN CHRISTINA M	6-T7-130
J4	BELL HAROLD H AND MARY K	6-T7-131
K4	MCKENZIE FAMILY TRUST; J D & F M MCKENZIE TRUSTEES	6-T12-1
L4	THORN MARK J & DENNIS R THORN	6-T12B-1
M4	THORN DENNIS R ET AL	6-T12B-2
N4	THORN DENNIS R & ET AL	6-T12B-3.1
O4	SATTERFIELD MARY ANN NOBLE JASON ERIC	6-T12B-4.1
P4	SATTERFIELD MARY ANN NOBLE JASON ERIC	6-T12B-5
Q4	MARSHALL JANEL L	6-T12B-9.2
R4	TSORAS JOYCE A	6-T12B-12
S4	TSORAS JOYCE A	6-T12B-20
T4	HANKE CHRISTOPHER M	6-T12B-21
U4	EDGELL SUSAN ANN	10-W77-6
V4	KEFAUVER NICHOLAI C & AIMEE K	10-W77-7
W4	CHARLTON FRANK C & DARLA J	10-W77-27
X4	COLES EFFIE T & DAVID A JR	10-W77-26
Y4	COLES EFFIE T & DAVID A JR	10-W77-40.1
Z4	MADDEN EVELYN A & KIMBERLY ZIMMERMAN	10-W77-25
A5	MAYS WILLIAM H & GLORIA J (LE) MAYS FAMILY IRREVOCABLE TRUST	10-W77-25.1
B5	COURTS RICKY & LYNN	10-W77-41
C5	MARPLE DENNIS	10-W77-42
D5	DEBENI JAMES C & M K	10-W83-6
E5	KARRASCH JOSEPH & KIM	10-W83-5
F5	AVALON HOLDINGS LLC	10-W83-51
G5	PETERS RUN LAND COMPANY LLC	10-W83-50
H5	CRITTENTON PROPERTIES INC	6-T12-8.1
I5	CRITTENTON PROPERTIES INC	6-T12B-26
J5	CRITTENTON PROPERTIES INC	6-T12B-27
K5	CRITTENTON PROPERTIES INC	6-T12F-5
L5	CRITTENTON PROPERTIES INC	6-T12F-6
M5	CRITTENTON PROPERTIES INC	6-T12F-7
N5	BRADCOVICH RONALD	6-T12G-21
O5	NO INFO	6-T12G-23
P5	SCARBERRY SAMUEL W & TERESA M	6-T12G-26
Q5	SCARBERRY TERESA M & SAMUEL W	6-T12G-27
R5	GARY LOUISE J	6-T12G-28.1
S5	SANTILLI CAROLYN P	6-T12G-29.1
T5	GARY LOUISE J	6-T12G-29
U5	LANTZ KORENE SUE	6-T12G-70
V5	TWEEDLIE JOSEPH M	6-T12G-76
W5	WEST VIRGINIA DEPART OF HWYS	6-T12-31
X5	BLAKE RYAN	6-T12-14.3
Y5	R&J SMITH FAMILY FARM LLC	6-T12L-53
Z5	DAILER AARON JAMES	6-T12-13.1
A6	SAUNDERS JOHN J & GLORIA A	6-T12-13.2
B6	BLAKE MITCHELL	6-T12-14.2
C6	BLAKE GRACE	6-T12-14.4
D6	SERIG SUELLYN M	6-T12-48.4

*Highlighted Parcels may be impacted during drilling.

04/03/2026

REVISIONS:	COMPANY:		
			
	OPERATOR'S MICHAEL SOUTHWORTH MSH	API #:	DATE: 03-16-2026
	WELL #: 201H	47-051-0257D	DRAWN BY: N. MANO
	DISTRICT: SANDHILL	COUNTY: MARSHALL	SCALE: N/A
		STATE: WV	DRAWING NO:
			WELL LOCATION PLAT 5

JACKSON SURVEYING

INC.

2413 EAST PIKE ST. # 112

Clarksburg, WV 26302

304-623-5851

ADJOINING OWNERS TABLE		
TRACT	SURFACE OWNER	TAX PARCEL
E6	VARGO CHAS P & C J	6-T12-48.2
F6	BRYANT GARY VERNON & LINDA PAIGE BRYANT LIVING TRST	6-T12-48
G6	NOLAN SHERRY L & MICHAEL P	6-T12-49
H6	LARUE JUSTIN S & NICOLE Y	6-T17-10.1
I6	BARRY SUZANNE - TOD	6-T12-50.1
J6	SACCO SYLVIA A ET AL	6-T17-13.9
K6	SACCO STEVEN S & KELLY B	6-T17-13.8
L6	OPIC RICHARD A	6-T17-13.7
M6	OPIC RICHARD A	6-T17-13.4
N6	RATCLIFFE LEANN	6-T17-12
O6	STIDD BEAU A	6-T17-12.1
P6	OPIC RICHARD A SR	6-T17-13.2
Q6	WALLACE BARBARA JANE WALLACE WILFORD W	6-T17-13.3
R6	WALLACE BARBARA J & WILFORD W	6-T17-13.16
S6	BARNETT GARY W	6-T17-13.13
T6	GARRETT HAROLD R III & C A	6-T18-1.1
U6	LITMAN JAMES M & LUCY A	12-2-16.1
V6	EDGE DAVID W & THERESA T	12-2-16.5
W6	EDGE WILLIAM F JR - TOD ET AL	12-2-16
X6	VELLENOWETH SCOTT U ET UX	12-2-1.1
Y6	RADCLIFFE JOHN D & ANNA M	12-2-10.1
Z6	LITMAN BARRY A	12-2-10.2
A7	BLATT THERESA L	12-2-23
B7	BAIRD FAMILY TRUST	12-2-2
C7	GREGORY DONNA R - TOD	12-2-9.1

*Highlighted Parcels may be impacted during drilling.

04/03/2026

REVISIONS:	COMPANY:			
	OPERATOR'S MICHAEL SOUTHWORTH MSH		API #:	DATE: 03-16-2026
	WELL #:		47-051-025 70	DRAWN BY: N. MANO
	DISTRICT:	COUNTY:	STATE:	SCALE: N/A
	SANDHILL	MARSHALL	WV	DRAWING NO:
				WELL LOCATION PLAT 6

WW-6A1
(5/13)

Operator's Well No. Michael Southworth MSH 201H

**INFORMATION SUPPLIED UNDER WEST VIRGINIA CODE
Chapter 22, Article 6A, Section 5(a)(5)
IN LIEU OF FILING LEASE(S) AND OTHER CONTINUING CONTRACT(S)**

Under the oath required to make the verification on page 1 of this Notice and Application, I depose and say that I am the person who signed the Notice and Application for the Applicant, and that –

- (1) the tract of land is the same tract described in this Application, partly or wholly depicted in the accompanying plat, and described in the Construction and Reclamation Plan;
- (2) the parties and recordation data (if recorded) for lease(s) or other continuing contract(s) by which the Applicant claims the right to extract, produce or market the oil or gas are as follows:

Lease Name or Number	Grantor, Lessor, etc.	Grantee, Lessee, etc.	Royalty	Book/Page
----------------------	-----------------------	-----------------------	---------	-----------

See Exhibit "A"

RECEIVED
Office of Oil and Gas
FEB 20 2026
WV Department of
Environmental Protection

*Co-tenancy utilization - At least 75% of the royalty owners have consented to the lawful use or development of the oil or natural gas mineral property on the tract. The interests of the remaining co-tenants will be secured pursuant to the Co-tenancy Modernization and Majority Protection Act.

*Horizontal well unit utilization - Subject to unitization filing with the West Virginia Oil and Gas Conservation Commission.

*Potentially Impacted Parcels - Parcels that may be impacted during drilling.

**Acknowledgement of Possible Permitting/Approval
In Addition to the Office of Oil and Gas**

The permit applicant for the proposed well work addressed in this application hereby acknowledges the possibility of the need for permits and/or approvals from local, state, or federal entities in addition to the DEP, Office of Oil and Gas, including but not limited to the following:

- WV Division of Water and Waste Management
- WV Division of Natural Resources WV Division of Highways
- U.S. Army Corps of Engineers
- U.S. Fish and Wildlife Service
- County Floodplain Coordinator

The applicant further acknowledges that any Office of Oil and Gas permit in no way overrides, replaces, or nullifies the need for other permits/approvals that may be necessary and further affirms that all needed permits/approvals should be acquired from the appropriate authority before the affected activity is initiated.

Well Operator: Expand Operating, LLC
By: Julia Wynne
Its: Staff Landman

RECEIVED
Office of Oil and Gas

FEB 20 2026

WV Department of
Environmental Protection

EXHIBIT "A"
Michael Southworth MSH 201H
Marshall County, West Virginia

Attached to and made a part of the State of West Virginia Oil and Gas Permit Form, WW-6A1, by Expand Operating LLC, Operator

#	TMP	LESSOR	LESSEE	ROYALTY	BK/PG	% INTEREST NOT LEASED BY EXPAND APPALACHIA LLC
1	12-2-10	Robert B. Elliott, married, dealing in his sole and separate property	Chesapeake Appalachia, LLC SWN Production Company Expand Appalachia LLC	at least 1/8th per WV Code 922-6-8	676/179 33/110 1094/490	0%
		Mable L. Riggle, widow	Chesapeake Appalachia, LLC SWN Production Company Expand Appalachia LLC	at least 1/8th per WV Code 922-6-8	722/602 33/110 1094/490	
		Elm Grove United Methodist Church	Chesapeake Appalachia, LLC SWN Production Company Expand Appalachia LLC	at least 1/8th per WV Code 922-6-8	722/606 33/110 1094/490	
		Salvation Army	Chesapeake Appalachia, LLC SWN Production Company Expand Appalachia LLC	at least 1/8th per WV Code 922-6-8	723/10 33/110 1094/490	
		Dolores E. Williams, divorced	Chesapeake Appalachia, LLC SWN Production Company Expand Appalachia LLC	at least 1/8th per WV Code 922-6-8	723/382 33/110 1094/490	
		Gregory Williams, single	Chesapeake Appalachia, LLC SWN Production Company Expand Appalachia LLC	at least 1/8th per WV Code 922-6-8	723/376 33/110 1094/490	
2	12-2-14	Chester A. Giza, a widower	TriEnergy Holdings, LLC NPAR, LLC Chief Exploration & Development LLC and Radler 2000 Limited Partnership Chevron U.S.A. Inc. Chesapeake Appalachia, L.L.C. SWN Production Company Expand Appalachia LLC	at least 1/8th per WV Code 922-6-8	697/483 24/180 24/490 25/1 & 756/332 30/532 33/110 1094/490	0%
3	12-2-15	William F. Edge, Jr. and Barbara Ann Edge, husband and wife	Chesapeake Appalachia, LLC SWN Production Company Expand Appalachia LLC	at least 1/8th per WV Code 922-6-8	684/583 33/110 1094/490	0%
		David Wayne Edge and Theresa T. Edge, husband and wife	Chesapeake Appalachia, LLC SWN Production Company Expand Appalachia LLC	at least 1/8th per WV Code 922-6-8	684/584 33/110 1094/490	0%
4	12-1-16.2	Chester A. Giza, a widower	TriEnergy Holdings, LLC NPAR, LLC Chief Exploration & Development LLC and Radler 2000 Limited Partnership Chevron U.S.A. Inc. Chesapeake Appalachia, L.L.C. SWN Production Company Expand Appalachia LLC	at least 1/8th per WV Code 922-6-8	697/483 24/180 24/490 25/1 & 756/332 30/532 33/110 1094/490	0%
5	12-1-16.1	Chester A. Giza, a widower	TriEnergy Holdings, LLC NPAR, LLC Chief Exploration & Development LLC and Radler 2000 Limited Partnership Chevron U.S.A. Inc. Chesapeake Appalachia, L.L.C. SWN Production Company Expand Appalachia LLC	at least 1/8th per WV Code 922-6-8	697/483 24/180 24/490 25/1 & 756/332 30/532 33/110 1094/490	0%
6	12-1-16	Chester A. Giza, a widower	TriEnergy Holdings, LLC NPAR, LLC Chief Exploration & Development LLC and Radler 2000 Limited Partnership Chevron U.S.A. Inc. Chesapeake Appalachia, L.L.C. SWN Production Company Expand Appalachia LLC	at least 1/8th per WV Code 922-6-8	697/483 24/180 24/490 25/1 & 756/332 30/532 33/110 1094/490	0%
7	12-1-15	Chester A. Giza, a widower	TriEnergy Holdings, LLC NPAR, LLC Chief Exploration & Development LLC and Radler 2000 Limited Partnership Chevron U.S.A. Inc. Chesapeake Appalachia, L.L.C. SWN Production Company Expand Appalachia LLC	at least 1/8th per WV Code 922-6-8	697/483 24/180 24/490 25/1 & 756/332 30/532 33/110 1094/490	0%
8	12-1-14	Kenneth L. McNinch	Chesapeake Appalachia, LLC SWN Production Company Expand Appalachia LLC	at least 1/8th per WV Code 922-6-8	697/61 33/110 1094/490	0%
		Carol Ann Holmes, married and doing business in her sole and separate property	Chesapeake Appalachia, LLC SWN Production Company Expand Appalachia LLC	at least 1/8th per WV Code 922-6-8	723/342 33/110 1094/490	
9	12-1-14.1	Patrick J. Lenz and Nikki J. Lenz, husband and wife	Chesapeake Appalachia, LLC SWN Production Company Expand Appalachia LLC	at least 1/8th per WV Code 922-6-8	789/368 33/110 1094/490	0%
10	12-1-13	Michael L. Coffield and Tylene R. Coffield, husband and wife	Chesapeake Appalachia, LLC SWN Production Company Expand Appalachia LLC	at least 1/8th per WV Code 922-6-8	700/211 33/110 1094/490	0%
11	12-1-46	Patrick J. Lenz and Nikki J. Lenz, husband and wife	Chesapeake Appalachia, LLC SWN Production Company Expand Appalachia LLC	at least 1/8th per WV Code 922-6-8	789/368 33/110 1094/490	0%
12	12-1-45	Patrick J. Lenz and Nikki J. Lenz, husband and wife	Chesapeake Appalachia, LLC SWN Production Company Expand Appalachia LLC	at least 1/8th per WV Code 922-6-8	789/368 33/110 1094/490	0%
13	6-T17-13.6	Robert H. Davis and Mary Jane Davis, husband and wife	Chesapeake Appalachia, LLC SWN Production Company Expand Appalachia LLC	at least 1/8th per WV Code 922-6-8	813/51 977/83 1094/490	0%
14	6-T17-13.5	Patrick J. Lenz	SWN Production Company Expand Appalachia LLC	at least 1/8th per WV Code 922-6-8	1055/131 1094/490	0%
15	6-T17-13	Robert H. Davis and Mary Jane Davis, husband and wife	Chesapeake Appalachia, LLC SWN Production Company Expand Appalachia LLC	at least 1/8th per WV Code 922-6-8	813/51 977/83 1094/490	0%

04/03/2026

FEB 20 2026

#	TMP	LESSOR	LESSEE	ROYALTY	BK/PG	% INTEREST LEASED BY EXPLORER APPALACHIA LLC	WV Department of Environmental Protection
16	6-T17-10	Walter F. Larue and Barbara J. Larue, husband and wife	Chesapeake Appalachia, LLC SWN Production Company Expand Appalachia LLC	at least 1/8th per WV Code §22-6-8	812/578 884/241 1094/490	0%	
17	6-T12-14	William A. Fluty and Beverly B. Fluty, husband and wife	Great Lakes Energy Partners, LLC Range Resources - Appalachia, LLC Chesapeake Appalachia, LLC SWN Production Company Expand Appalachia LLC	at least 1/8th per WV Code §22-6-8	774/86 19/443 808/402 883/204 1094/490	0%	
18	6-T12-13	Carole Eble	SWN Production Company Expand Appalachia LLC	at least 1/8th per WV Code §22-6-8	1043/475 1094/490	0%	
		Carolyn Lee Blatt	SWN Production Company Expand Appalachia LLC	at least 1/8th per WV Code §22-6-8	1043/241 1094/490		
		Christy Blatt	SWN Production Company Expand Appalachia LLC	at least 1/8th per WV Code §22-6-8	1046/562 1094/490		
		Diane Jones	SWN Production Company Expand Appalachia LLC	at least 1/8th per WV Code §22-6-8	1043/199 1094/490		
		Eugene Eble	SWN Production Company Expand Appalachia LLC	at least 1/8th per WV Code §22-6-8	1043/494 1094/490		
		Heather Collings	SWN Production Company Expand Appalachia LLC	at least 1/8th per WV Code §22-6-8	1046/350 1094/490		
		James E. Blatt and Peggy E. Blatt, husband and wife	SWN Production Company Expand Appalachia LLC	at least 1/8th per WV Code §22-6-8	1065/764 1094/490		
		John J. Blatt	SWN Production Company Expand Appalachia LLC	at least 1/8th per WV Code §22-6-8	1043/235 1094/490		
		Kathleen S. Kramer	SWN Production Company Expand Appalachia LLC	at least 1/8th per WV Code §22-6-8	1043/223 1094/490		
		Nancy L. Freeman	SWN Production Company Expand Appalachia LLC	at least 1/8th per WV Code §22-6-8	1043/229 1094/490		
		Renee Blatt	SWN Production Company Expand Appalachia LLC	at least 1/8th per WV Code §22-6-8	1046/555 1094/490		
Tracie Miller	SWN Production Company Expand Appalachia LLC	at least 1/8th per WV Code §22-6-8	1044/549 1094/490				
19	6-T12-11	John C. Schneider, Jr., a married man dealing in his sole and separate property	SWN Production Company Expand Appalachia LLC	at least 1/8th per WV Code §22-6-8	956/510 1094/490	0%	
		Janice L. Baumann, a married woman dealing in her sole and separate property	SWN Production Company Expand Appalachia LLC	at least 1/8th per WV Code §22-6-8	956/523 1094/490		
20	6-T12-10	Robert A. Smith, a married man dealing in his sole and separate property	Chesapeake Appalachia, LLC SWN Production Company Expand Appalachia LLC	at least 1/8th per WV Code §22-6-8	814/122 1094/490	0%	
21	6-T12-9.4	William A. Benedetto, Successor Trustee of the J/K Benedetto Trust	American Petroleum Partners Operating, LLC TH Exploration, LLC SWN Production Company Expand Appalachia LLC	at least 1/8th per WV Code §22-6-8	936/116 1007/363 980/572, 1067/566 1094/490	0%	
22	6-T12-9.3	William A. Benedetto, Successor Trustee of the J/K Benedetto Trust	American Petroleum Partners Operating, LLC TH Exploration, LLC SWN Production Company Expand Appalachia LLC	at least 1/8th per WV Code §22-6-8	936/116 1007/363 980/572, 1067/566 1094/490	0%	
23	6-T12G-29.2	Carol T. Wilson and Amy S. Wilson, husband and wife	SWN Production Company Expand Appalachia LLC	at least 1/8th per WV Code §22-6-8	931/81 1094/490	0%	
24	6-T12-9	Charles J. Savage	SWN Production Company Expand Appalachia LLC	at least 1/8th per WV Code §22-6-8	1057/379 1094/490	0%	
		William A. Benedetto, Successor Trustee of the J/K Benedetto Trust	American Petroleum Partners Operating, LLC TH Exploration, LLC SWN Production Company Expand Appalachia LLC	at least 1/8th per WV Code §22-6-8	936/116 1007/363 980/572, 1067/566 1094/490		
25	6-T12-9.1	Robert D. Russell and Wanda Jean Russell	SWN Production Company Expand Appalachia LLC	at least 1/8th per WV Code §22-6-8	933/213 1094/490	0%	
26	I-70	Robert D. Russell and Wanda Jean Russell	SWN Production Company Expand Appalachia LLC	at least 1/8th per WV Code §22-6-8	933/213 1094/490	0%	
		Richard F. Juber, Jr., single	SWN Production Company Expand Appalachia LLC	at least 1/8th per WV Code §22-6-8	1065/356 1094/490		
		Cricket Michalec, a/k/a Barbara McCalek, married, dealing in her separate property	SWN Production Company Expand Appalachia LLC	at least 1/8th per WV Code §22-6-8	1066/241 1094/490		
		Wendy K. Elswick, divorced	SWN Production Company Expand Appalachia LLC	at least 1/8th per WV Code §22-6-8	1098/775 1094/490		
		Curtis A. Williams, Jr., a widower	SWN Production Company Expand Appalachia LLC	at least 1/8th per WV Code §22-6-8	1098/783 1094/490		
27	6-T12F-3	Richard F. Juber, Jr., single	SWN Production Company Expand Appalachia LLC	at least 1/8th per WV Code §22-6-8	1065/356 1094/490	0%	
		Cricket Michalec, a/k/a Barbara McCalek, married, dealing in her separate property	SWN Production Company Expand Appalachia LLC	at least 1/8th per WV Code §22-6-8	1066/241 1094/490		
		Wendy K. Elswick, divorced	SWN Production Company Expand Appalachia LLC	at least 1/8th per WV Code §22-6-8	1098/775 1094/490		
		Curtis A. Williams, Jr., a widower	SWN Production Company Expand Appalachia LLC	at least 1/8th per WV Code §22-6-8	1098/783 1094/490		
28	6-T12F-2	Sophie Beever, single	SWN Production Company Expand Appalachia LLC	at least 1/8th per WV Code §22-6-8	1065/344 1094/490	0%	
29	6-T12F-1	Elizabeth A. Coss, f/k/a Elizabeth A. Finsley, divorced	SWN Production Company Expand Appalachia LLC	at least 1/8th per WV Code §22-6-8	1065/319 1094/490	0%	
30	6-T12B-22.1	Crittenton Properties, Inc.	SWN Production Company Expand Appalachia LLC	at least 1/8th per WV Code §22-6-8	1088/391 1094/490	0%	
31	6-T12B-23	Crittenton Properties, Inc.	SWN Production Company Expand Appalachia LLC	at least 1/8th per WV Code §22-6-8	1088/391 1094/490	0%	
32	6-T12B-22	Crittenton Properties, Inc.	SWN Production Company Expand Appalachia LLC	at least 1/8th per WV Code §22-6-8	1088/391 1094/490	0%	
33	NATIONAL ROAD	West Virginia Department of Transportation, Division of Highways	Chesapeake Appalachia, LLC SWN Production Company Expand Appalachia LLC	at least 1/8th per WV Code §22-6-8	830/11 883/611 1094/490	0%	
34	10-W83-3	Robinson Investment Corporation, by: R. Jeffrey Fuscardo, President	SWN Production Company Expand Appalachia LLC	at least 1/8th per WV Code §22-6-8	1096/244 1094/490	0%	
35	10-W83-8	David K. Hamm and Christine D. Hamm, husband and wife	SWN Production Company Expand Appalachia LLC	at least 1/8th per WV Code §22-6-8	1060/14 1094/490	0%	
36	10-W83-9	Jennifer F. McNamara	SWN Production Company Expand Appalachia LLC	at least 1/8th per WV Code §22-6-8	1047/199 1094/490	0%	
37	10-W83-10	Clara J. Shaffer, a single woman (life estate) and Laurie Shaffer, a married	SWN Production Company Expand Appalachia LLC	at least 1/8th per WV Code §22-6-8	1050/276 1094/490	0%	

04/03/2026

Docket #

#	TMP	LESSOR	LESSEE	ROYALTY	BK/PG	% INTEREST NOT LEASED BY EXPAND APPALACHIA LLC
		Clara J. Shaffer, a single woman (life estate) and Cindy Fitzpatrick, a married woman	SWN Production Company Expand Appalachia LLC	at least 1/8th per WW Code §22-6-8	1050/270 1094/490	
38	10-W83-11	Alberta A. Ambrose, f/k/a Alberta A. Swayngim, divorced	SWN Production Company Expand Appalachia LLC	at least 1/8th per WW Code §22-6-8	1067/396 1094/490	0%
39	10-W77-40	William H. Mays and Gloria J. Mays, appearing individually and as Trustees	SWN Production Company Expand Appalachia LLC	at least 1/8th per WW Code §22-6-8	1062/21 1094/490	0%
40	10-W77-39	RCC Properties, LLC	SWN Production Company Expand Appalachia LLC	at least 1/8th per WW Code §22-6-8	1061/464 1094/490	0%
41	10-W77-38	Michael J. Pritt and Patricia L. Pritt, his wife	SWN Production Company Expand Appalachia LLC	at least 1/8th per WW Code §22-6-8	1061/136 1094/490	0%
42	10-W77-28	Mary Anne Shaner, f/k/a Mary Anne Landers, married, dealing in her separate property	SWN Production Company Expand Appalachia LLC	at least 1/8th per WW Code §22-6-8	1065/301 1094/490	0%
43	10-W77-29	Anthony J. Chiazza	SWN Production Company Expand Appalachia LLC	at least 1/8th per WW Code §22-6-8	1069/495 1094/490	0%
44	10-W77-5	Michele Ann Garvin	SWN Production Company Expand Appalachia LLC	at least 1/8th per WW Code §22-6-8	1047/54 1094/490	0%
45	10-W77-4	Sean C. Johnston, a married man dealing in his sole and separate property	SWN Production Company Expand Appalachia LLC	at least 1/8th per WW Code §22-6-8	1047/193 1094/490	0%
46	10-W77-2	David R. Laughlin and Marcia A. Laughlin, husband and wife	SWN Production Company Expand Appalachia LLC	at least 1/8th per WW Code §22-6-8	1051/794 1094/490	0%
		Debra A. Laughlin n/k/a Debra A. Hawkins, a married woman dealing in her separate property	SWN Production Company Expand Appalachia LLC	at least 1/8th per WW Code §22-6-8	1052/184 1094/490	0%
47	6-T7-126	James F. Witzgall and Andrea Witzgall, husband and wife	SWN Production Company Expand Appalachia LLC	at least 1/8th per WW Code §22-6-8	969/487 1094/490	0%
D3	10-W83-30	Crittenton Properties, Inc., a West Virginia nonprofit Corporation	SWN Production Company Expand Appalachia LLC	at least 1/8th per WW Code §22-6-8	1057/93 1094/490	0%
E3	10-W83-53	Royalty Owner (subject to unitization filing dated 1/30/2026)	N/A	N/A	N/A	100%
F3	10-W83-52	Robert Donaghy and Erika Donaghy, husband and wife	SWN Production Company Expand Appalachia LLC	at least 1/8th per WW Code §22-6-8	1067/464 1094/490	0%
G3	10-W83-29	Robert Donaghy and Erika Donaghy, husband and wife	SWN Production Company Expand Appalachia LLC	at least 1/8th per WW Code §22-6-8	1067/468 1094/490	0%
J3	10-W83-12	Daniel S. Coleman and Pamela J. Coleman, husband and wife	SWN Production Company Expand Appalachia LLC	at least 1/8th per WW Code §22-6-8	1049/690 1094/490	0%
K3	10-W77-38.1	Michael J. Pritt and Patricia L. Pritt, his wife	SWN Production Company Expand Appalachia LLC	at least 1/8th per WW Code §22-6-8	1061/136 1094/490	0%
L3	10-W77-37	Rebecca J. Bier	SWN Production Company Expand Appalachia LLC	at least 1/8th per WW Code §22-6-8	1050/197 1094/490	0%
M3	10-W77-30	Nathan Newmeyer, a single man	SWN Production Company Expand Appalachia LLC	at least 1/8th per WW Code §22-6-8	1079/501 1094/490	0%
N3	10-W77-31	Royalty Owner (subject to unitization filing dated 1/30/2026)	N/A	N/A	N/A	100%
P3	10-W77-4.1	David R. Laughlin and Marcia A. Laughlin, husband and wife	SWN Production Company Expand Appalachia LLC	at least 1/8th per WW Code §22-6-8	1051/794 1094/490	0%
		Debra A. Laughlin n/k/a Debra A. Hawkins, a married woman dealing in her separate property	SWN Production Company Expand Appalachia LLC	at least 1/8th per WW Code §22-6-8	1052/184 1094/490	0%
U4	10-W77-6	Susan Edgell, widow, by Douglas G. Edgell, Power of Attorney	SWN Production Company Expand Appalachia LLC	at least 1/8th per WW Code §22-6-8	1065/338 1094/490	0%
W4	10-W77-27	Frank C. Charlton and Darla J. Charlton, husband and wife	SWN Production Company Expand Appalachia LLC	at least 1/8th per WW Code §22-6-8	1067/420 1094/490	0%
Y4	10-W77-40.1	Royalty Owner (subject to unitization filing dated 1/30/2026)	N/A	N/A	N/A	100%
D5	10-W83-6	Royalty Owner (subject to unitization filing dated 1/30/2026)	N/A	N/A	N/A	100%
E5	10-W83-5	Royalty Owner (subject to unitization filing dated 1/30/2026)	N/A	N/A	N/A	100%
G5	10-W83-50	Peters Run Land Company, LLC	SWN Production Company Expand Appalachia LLC	at least 1/8th per WW Code §22-6-8	1057/385 1094/490	0%
K5	6-T12F-5	Crittenton Properties, Inc.	SWN Production Company Expand Appalachia LLC	at least 1/8th per WW Code §22-6-8	1068/391 1094/490	0%
L5	6-T12F-6	John Kevin Diserio, a married man dealing in his sole and separate property	SWN Production Company Expand Appalachia LLC	at least 1/8th per WW Code §22-6-8	1093/55 1094/490	0%
M5	6-T12F-7	John Kevin Diserio, a married man dealing in his sole and separate property	SWN Production Company Expand Appalachia LLC	at least 1/8th per WW Code §22-6-8	1093/55 1094/490	0%

444-572

444-572

444-572

*Co-tenancy utilization - At least 75% of the royalty owners have consented to the lawful use or development of the oil or natural gas mineral property on the tract. The interests of the remaining co-tenants will be secured pursuant to the Co-tenancy Modernization and Majority Protection Act.
 *Horizontal well unit utilization - Subject to unitization filing with the West Virginia Oil and Gas Conservation Commission.
 *Potentially Impacted Parcels - Parcels that may be impacted during drilling.

End of Exhibit "A"

RECEIVED
Office of Oil and Gas
FEB 20 2026
WV Department of
Environmental Protection

04/03/2026



Click here to enter text.

January 7, 2026

Mr. Charles Brewer
WV DEP Office of Oil & Gas
601 57th St., SE
Charleston, WV 25304

RE: Expand's proposed New Well: Michael Southworth MSH 201H in Marshall County, West Virginia, Drilling under Walnut Grove Road, Stone Church Road, Woodland Acres Road, Interstate 70, National Road, Avenue A, and Burkham Ct.

Dear Mr. Brewer:

Expand Operating LLC ("Expand") is applying for a drilling permit for the above referenced well. The State of West Virginia has raised some concern as to Expand's right to drill under Walnut Grove Road, Stone Church Road, Woodland Acres Road, Interstate 70, National Road, Avenue A, and Burkham Ct. Please be advised that Expand has leased all mineral owners under said route as it relates to the above-referenced well and unit.

Thank you.

Sincerely,

A handwritten signature in cursive script that reads "Julia Wynne".

Julia Wynne
Sr. Staff Landman
Expand Operating LLC

RECEIVED
Office of Oil and Gas
FEB 20 2026
WV Department of
Environmental Protection

Expand Energy Corporation

Insert street address / Insert city, state, zip

Insert office phone / m: Insert mobile phone / Insert email address

04/03/2026

WW-6AC
(1/12)

**STATE OF WEST VIRGINIA
DEPARTMENT OF ENVIRONMENTAL PROTECTION, OFFICE OF OIL AND GAS
NOTICE CERTIFICATION**

Date of Notice Certification: 2/19

API No. 47- 051 - _____
Operator's Well No. Michael Southworth MSH 201H
Well Pad Name: Michael Southworth MSH

Notice has been given:

Pursuant to the provisions in West Virginia Code § 22-6A, the Operator has provided the required parties with the Notice Forms listed below for the tract of land as follows:

State: <u>West Virginia</u>	UTM NAD 83	Easting: <u>532,860.235</u>
County: <u>051-Marshall</u>		Northing: <u>4,429,226.210</u>
District: <u>Sandhill</u>	Public Road Access: <u>Walnut Grove Road</u>	
Quadrangle: <u>Valley Grove</u>	Generally used farm name: <u>Michael Southworth MSH</u>	
Watershed: <u>Grandstaff Run of Wheeling Creek</u>		

Pursuant to West Virginia Code § 22-6A-7(b), every permit application filed under this section shall be on a form as may be prescribed by the secretary, shall be verified and shall contain the following information: (14) A certification from the operator that (i) it has provided the owners of the surface described in subdivisions (1), (2) and (4), subsection (b), section ten of this article, the information required by subsections (b) and (c), section sixteen of this article; (ii) that the requirement was deemed satisfied as a result of giving the surface owner notice of entry to survey pursuant to subsection (a), section ten of this article six-a; or (iii) the notice requirements of subsection (b), section sixteen of this article were waived in writing by the surface owner; and Pursuant to West Virginia Code § 22-6A-11(b), the applicant shall tender proof of and certify to the secretary that the notice requirements of section ten of this article have been completed by the applicant.

<p>Pursuant to West Virginia Code § 22-6A, the Operator has attached proof to this Notice Certification that the Operator has properly served the required parties with the following:</p> <p>*PLEASE CHECK ALL THAT APPLY</p> <p><input type="checkbox"/> 1. NOTICE OF SEISMIC ACTIVITY or <input checked="" type="checkbox"/> NOTICE NOT REQUIRED BECAUSE NO SEISMIC ACTIVITY WAS CONDUCTED</p> <p><input checked="" type="checkbox"/> 2. NOTICE OF ENTRY FOR PLAT SURVEY or <input type="checkbox"/> NO PLAT SURVEY WAS CONDUCTED</p> <p><input checked="" type="checkbox"/> 3. NOTICE OF INTENT TO DRILL or <input type="checkbox"/> NOTICE NOT REQUIRED BECAUSE NOTICE OF ENTRY FOR PLAT SURVEY WAS CONDUCTED or</p> <p style="padding-left: 100px;"><input type="checkbox"/> WRITTEN WAIVER BY SURFACE OWNER (PLEASE ATTACH)</p> <p><input checked="" type="checkbox"/> 4. NOTICE OF PLANNED OPERATION</p> <p><input checked="" type="checkbox"/> 5. PUBLIC NOTICE</p> <p><input checked="" type="checkbox"/> 6. NOTICE OF APPLICATION</p>	<p>OOG OFFICE USE ONLY</p> <p><input type="checkbox"/> RECEIVED/ NOT REQUIRED</p> <p><input checked="" type="checkbox"/> RECEIVED</p> <p><input checked="" type="checkbox"/> RECEIVED/ NOT REQUIRED</p> <p><input checked="" type="checkbox"/> RECEIVED</p> <p><input checked="" type="checkbox"/> RECEIVED</p> <p><input checked="" type="checkbox"/> RECEIVED</p>
--	---

Required Attachments:

The Operator shall attach to this Notice Certification Form all Notice Forms and Certifications of Notice that have been provided to the required parties and/or any associated written waivers. For the Public Notice, the operator shall attach a copy of the Class II Legal Advertisement with publication date verification or the associated Affidavit of Publication. The attached Notice Forms and Certifications of Notice shall serve as proof that the required parties have been noticed as required under West Virginia Code § 22-6A. Pursuant to West Virginia Code § 22-6A-11(b), the Certification of Notice to the person may be made by affidavit of personal service, the return receipt card or other postal receipt for certified mailing.

RECEIVED
Office of Oil and Gas

FEB 20 2026

04/03/2026
WV Department of
Environmental Protection

WW-6AC
(1/12)

Certification of Notice is hereby given:

THEREFORE, I Brittany Woody, have read and understand the notice requirements within West Virginia Code § 22-6A. I certify that as required under West Virginia Code § 22-6A, I have served the attached copies of the Notice Forms, identified above, to the required parties through personal service, by registered mail or by any method of delivery that requires a receipt or signature confirmation. I certify under penalty of law that I have personally examined and am familiar with the information submitted in this Notice Certification and all attachments, and that based on my inquiry of those individuals immediately responsible for obtaining the information, I believe that the information is true, accurate and complete. I am aware that there are significant penalties for submitting false information, including the possibility of fine and imprisonment.

Well Operator:	<u>Expand Operating LLC</u>	Address:	<u>1300 Fort Pierpont Dr., Suite 201</u>
By:	<u>Brittany Woody</u>		<u>Morgantown, WV 26508</u>
Its:	<u>Senior Regulatory Analyst</u>	Facsimile:	<u>304-884-1690</u>
Telephone:	<u>304-209-5688</u>	Email:	<u>Brittany.Woody@expandenergy.com</u>

Brittany Woody

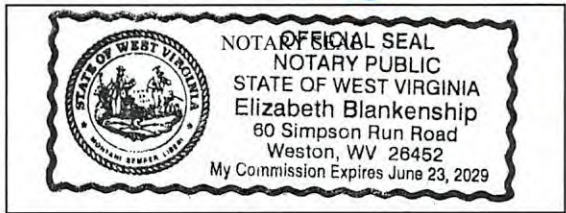

Subscribed and sworn before me this 11 day of January 2026
Elizabeth Blankenship Notary Public
 My Commission Expires 6/23/2029

Oil and Gas Privacy Notice:

The Office of Oil and Gas processes your personal information, such as name, address and telephone number, as part of our regulatory duties. Your personal information may be disclosed to other State agencies or third parties in the normal course of business or as needed to comply with statutory or regulatory requirements, including Freedom of Information Act requests. Our office will appropriately secure your personal information. If you have any questions about our use or your personal information, please contact DEP's Chief Privacy Officer at depprivacyofficer@wv.gov.

RECEIVED
 Office of Oil and Gas
 FEB 20 2026
 WV Department of
 Environmental Protection

04/03/2026

STATE OF WEST VIRGINIA
DEPARTMENT OF ENVIRONMENTAL PROTECTION, OFFICE OF OIL AND GAS
NOTICE OF APPLICATION

Notice Time Requirement: notice shall be provided no later than the **filing date of permit application.**

Date of Notice: 2/19 **Date Permit Application Filed:** 2/19

Notice of:

- PERMIT FOR ANY WELL WORK
- CERTIFICATE OF APPROVAL FOR THE CONSTRUCTION OF AN IMPOUNDMENT OR PIT

Delivery method pursuant to West Virginia Code § 22-6A-10(b)

- PERSONAL SERVICE
- REGISTERED MAIL
- METHOD OF DELIVERY THAT REQUIRES A RECEIPT OR SIGNATURE CONFIRMATION

Pursuant to W. Va. Code § 22-6A-10(b) no later than the filing date of the application, the applicant for a permit for any well work or for a certificate of approval for the construction of an impoundment or pit as required by this article shall deliver, by personal service or by registered mail or by any method of delivery that requires a receipt or signature confirmation, copies of the application, the erosion and sediment control plan required by section seven of this article, and the well plat to each of the following persons: (1) The owners of record of the surface of the tract on which the well is or is proposed to be located; (2) The owners of record of the surface tract or tracts overlying the oil and gas leasehold being developed by the proposed well work, if the surface tract is to be used for roads or other land disturbance as described in the erosion and sediment control plan submitted pursuant to subsection (c), section seven of this article; (3) The coal owner, operator or lessee, in the event the tract of land on which the well proposed to be drilled is located [sic] is known to be underlain by one or more coal seams; (4) The owners of record of the surface tract or tracts overlying the oil and gas leasehold being developed by the proposed well work, if the surface tract is to be used for the placement, construction, enlargement, alteration, repair, removal or abandonment of any impoundment or pit as described in section nine of this article; (5) Any surface owner or water purveyor who is known to the applicant to have a water well, spring or water supply source located within one thousand five hundred feet of the center of the well pad which is used to provide water for consumption by humans or domestic animals; and (6) The operator of any natural gas storage field within which the proposed well work activity is to take place. (c)(1) If more than three tenants in common or other co-owners of interests described in subsection (b) of this section hold interests in the lands, the applicant may serve the documents required upon the person described in the records of the sheriff required to be maintained pursuant to section eight, article one, chapter eleven-a of this code. (2) Notwithstanding any provision of this article to the contrary, notice to a lien holder is not notice to a landowner, unless the lien holder is the landowner. W. Va. Code R. § 35-8-5.7.a requires, in part, that the operator shall also provide the Well Site Safety Plan ("WSSP") to the surface owner and any water purveyor or surface owner subject to notice and water testing as provided in section 15 of this rule.

Application Notice WSSP Notice E&S Plan Notice Well Plat Notice is hereby provided to:

SURFACE OWNER(s)

Name: Barry A. Litman & Kimberly S. Litman
Address: 202 Elliots Lane
Wheeling WV 26003

Name: _____
Address: _____

SURFACE OWNER(s) (Road and/or Other Disturbance)

Name: _____
Address: _____

Name: _____
Address: _____

SURFACE OWNER(s) (Impoundments or Pits)

Name: _____
Address: _____

COAL OWNER OR LESSEE

Name: ACNR, Inc Attn: Steve Bair
Address: 46226 National Road
St. Clairsville OH 43950

COAL OPERATOR

Name: _____
Address: _____

SURFACE OWNER OF WATER WELL AND/OR WATER PURVEYOR(s)

Name: See Attachment 13A
Address: _____

OPERATOR OF ANY NATURAL GAS STORAGE FIELD

Name: _____
Address: _____

*Please attach additional forms if necessary

RECEIVED
Office of Oil and Gas

FEB 20 2026

WV Department of
Environmental Protection
01/03/2026

Notice is hereby given:

Pursuant to West Virginia Code § 22-6A-10(b), notice is hereby given that the undersigned well operator has applied for a permit for well work or for a certificate of approval for the construction of an impoundment or pit.

This Notice Shall Include:

Pursuant to W. Va. Code § 22-6A-10(b), this notice shall include: (1) copies of the application; (2) the erosion and sediment control plan required by section seven of this article; and (3) the well plat.

Pursuant to W. Va. Code § 22-6A-10(f), this notice shall include: (1) a statement of the time limits for filing written comments; (2) who may file written comments; (3) the name and address of the secretary for the purpose of filing the comments and obtaining additional information; and (4) a statement that the persons may request, at the time of submitting written comments, notice of the permit decision and a list of persons qualified to test water.

Pursuant to W. Va. Code R. § 35-8-5.7.a, the operator shall provide the Well Site Safety Plan to the surface owner and any water purveyor or surface owner subject to notice and water testing as provided in section 15 of this rule.

Pursuant to W. Va. Code R. § 35-8-15.2.c, this notice shall: (1) contain a statement of the surface owner's and water purveyor's right to request sampling and analysis; (2) advise the surface owner and water purveyor of the rebuttable presumption for contamination or deprivation of a fresh water source or supply; advise the surface owner and water purveyor that refusal to allow the operator to conduct a pre-drilling water well test constitutes a method to rebut the presumption of liability; (3) advise the surface owner and water purveyor of his or her independent right to sample and analyze any water supply at his or her own expense; advise the surface owner and water purveyor whether or not the operator will utilize an independent laboratory to analyze any sample; and (4) advise the surface owner and or water purveyor that he or she can obtain from the Chief a list of water testing laboratories in the subject area capable of and qualified to test water supplies in accordance with standard acceptable methods.

Additional information related to horizontal drilling may be obtained from the Secretary, at the WV Department of Environmental Protection headquarters, located at 601 57th Street, SE, Charleston, WV 25304 (304-926-0450) or by visiting www.dep.wv.gov/oil-and-gas/pages/default.aspx.

Well Location Restrictions

Pursuant to W. Va. Code § 22-6A-12, Wells may not be drilled within two hundred fifty feet measured horizontally from any existing water well or developed spring used for human or domestic animal consumption. The center of well pads may not be located within six hundred twenty-five feet of an occupied dwelling structure, or a building two thousand five hundred square feet or larger used to house or shelter dairy cattle or poultry husbandry. This limitation is applicable to those wells, developed springs, dwellings or agricultural buildings that existed on the date a notice to the surface owner of planned entry for surveying or staking as provided in section ten of this article or a notice of intent to drill a horizontal well as provided in subsection (b), section sixteen of this article was provided, whichever occurs first, and to any dwelling under construction prior to that date. This limitation may be waived by written consent of the surface owner transmitted to the department and recorded in the real property records maintained by the clerk of the county commission for the county in which such property is located. Furthermore, the well operator may be granted a variance by the secretary from these distance restrictions upon submission of a plan which identifies the sufficient measures, facilities or practices to be employed during well site construction, drilling and operations. The variance, if granted, shall include terms and conditions the department requires to ensure the safety and protection of affected persons and property. The terms and conditions may include insurance, bonding and indemnification, as well as technical requirements. (b) No well pad may be prepared or well drilled within one hundred feet measured horizontally from any perennial stream, natural or artificial lake, pond or reservoir, or a wetland, or within three hundred feet of a naturally reproducing trout stream. No well pad may be located within one thousand feet of a surface or ground water intake of a public water supply. The distance from the public water supply as identified by the department shall be measured as follows: (1) For a surface water intake on a lake or reservoir, the distance shall be measured from the boundary of the lake or reservoir. (2) For a surface water intake on a flowing stream, the distance shall be measured from a semicircular radius extending upstream of the surface water intake. (3) For a groundwater source, the distance shall be measured from the wellhead or spring. The department may, in its discretion, waive these distance restrictions upon submission of a plan identifying sufficient measures, facilities or practices to be employed during well site construction, drilling and operations to protect the waters of the state. A waiver, if granted, shall impose any permit conditions as the secretary considers necessary. (c) Notwithstanding the foregoing provisions of this section, nothing contained in this section prevents an operator from conducting the activities permitted or authorized by a Clean Water Act Section 404 permit or other approval from the United States Army Corps of Engineers within any waters of the state or within the restricted areas referenced in this section. (d) The well location restrictions set forth in this section shall not apply to any well on a multiple well pad if at least one of the wells was permitted prior to the effective date of this article. (e) The secretary shall, by December 31, 2012, report to the Legislature on the noise, light, dust and volatile organic compounds generated by the drilling of horizontal wells as they relate to the well location restrictions regarding occupied dwelling structures pursuant to this section. Upon a finding, if any, by the secretary that the well location restrictions regarding occupied dwelling structures are inadequate or otherwise require alteration to address the items

04/03/2026

WW-6A
(8-13)

API NO. 47- 051 -
OPERATOR WELL NO. Michael Southworth MSH 201H
Well Pad Name: Michael Southworth MSH

examined in the study required by this subsection, the secretary shall have the authority to propose for promulgation legislative rules establishing guidelines and procedures regarding reasonable levels of noise, light, dust and volatile organic compounds relating to drilling horizontal wells, including reasonable means of mitigating such factors, if necessary.

Water Well Testing:

Pursuant to West Virginia Code § 22-6A-10(d), notification shall be made, with respect to surface landowners identified in subsection (b) or water purveyors identified in subdivision (5), subsection (b) of this section, of the opportunity for testing their water well. The operator shall provide an analysis to such surface landowner or water purveyor at their request.

Water Testing Laboratories:

Pursuant to West Virginia Code § 22-6A-10(i), persons entitled to notice pursuant to subsection (b) of this section may contact the department to ascertain the names and locations of water testing laboratories in the subject area capable and qualified to test water supplies in accordance with standard accepted methods. In compiling that list of names the department shall consult with the state Bureau for Public Health and local health departments. A surface owner and water purveyor has an independent right to sample and analyze any water supply at his or her own expense. The laboratory utilized by the operator shall be approved by the agency as being certified and capable of performing sample analyses in accordance with this section.

Rebuttable Presumption for Contamination or Deprivation of a Fresh Water Source or Supply:

W. Va. Code § 22-6A-18 requires that (b) unless rebutted by one of the defenses established in subsection (c) of this section, in any action for contamination or deprivation of a fresh water source or supply within one thousand five hundred feet of the center of the well pad for horizontal well, there is a rebuttable presumption that the drilling and the oil or gas well or either was the proximate cause of the contamination or deprivation of the fresh water source or supply. (c) In order to rebut the presumption of liability established in subsection (b) of this section, the operator must prove by a preponderance of the evidence one of the following defenses: (1) The pollution existed prior to the drilling or alteration activity as determined by a predrilling or prealteration water well test. (2) The landowner or water purveyor refused to allow the operator access to the property to conduct a predrilling or prealteration water well test. (3) The water supply is not within one thousand five hundred feet of the well. (4) The pollution occurred more than six months after completion of drilling or alteration activities. (5) The pollution occurred as the result of some cause other than the drilling or alteration activity. (d) Any operator electing to preserve its defenses under subdivision (1), subsection (c) of this section shall retain the services of an independent certified laboratory to conduct the predrilling or prealteration water well test. A copy of the results of the test shall be submitted to the department and the surface owner or water purveyor in a manner prescribed by the secretary. (e) Any operator shall replace the water supply of an owner of interest in real property who obtains all or part of that owner's supply of water for domestic, agricultural, industrial or other legitimate use from an underground or surface source with a comparable water supply where the secretary determines that the water supply has been affected by contamination, diminution or interruption proximately caused by the oil or gas operation, unless waived in writing by that owner. (f) The secretary may order the operator conducting the oil or gas operation to: (1) Provide an emergency drinking water supply within twenty-four hours; (2) Provide temporary water supply within seventy-two hours; (3) Within thirty days begin activities to establish a permanent water supply or submit a proposal to the secretary outlining the measures and timetables to be used in establishing a permanent supply. The total time in providing a permanent water supply may not exceed two years. If the operator demonstrates that providing a permanent replacement water supply cannot be completed within two years, the secretary may extend the time frame on case-by-case basis; and (4) Pay all reasonable costs incurred by the real property owner in securing a water supply. (g) A person as described in subsection (b) of this section aggrieved under the provisions of subsections (b), (e) or (f) of this section may seek relief in court... (i) Notwithstanding the denial of the operator of responsibility for the damage to the real property owner's water supply or the status of any appeal on determination of liability for the damage to the real property owner's water supply, the operator may not discontinue providing the required water service until authorized to do so by the secretary or a court of competent jurisdiction.

Written Comment:

Pursuant to West Virginia Code § 22-6A-11(a), all persons described in subsection (b), section ten of this article may file written comments with the secretary as to the location or construction of the applicant's proposed well work within thirty days after the application is filed with the secretary. All persons described in West Virginia Code § 22-6A-10(b) may file written comments as to the location or construction of the applicant's proposed well work to the Secretary at:

Chief, Office of Oil and Gas
Department of Environmental Protection
601 57th St. SE
Charleston, WV 25304
(304) 926-0450

Such persons may request, at the time of submitting written comments, notice of the permit decision and environmental protection to test water. **NOTE: YOU ARE NOT REQUIRED TO FILE ANY COMMENT.**

RECEIVED
Office of Oil and Gas

FEB 20 2026

WV Department of
Environmental Protection

04/03/2026

WW-6A
(8-13)

API NO. 47- 051 -
OPERATOR WELL NO. Michael Southworth MSH 201H
Well Pad Name: Michael Southworth MSH

Time Limits and Methods for Filing Comments.

The law requires these materials to be served on or before the date the operator files its Application. You have **THIRTY (30) DAYS** after the filing date to file your comments. Comments must be filed in person or received in the mail by the Chief's office by the time stated above. You may call the Chief's office to be sure of the date. Check with your postmaster to ensure adequate delivery time or to arrange special expedited handling. If you have been contacted by the well operator and you have signed a "voluntary statement of no objection" to the planned work described in these materials, then the permit may be issued at any time.

Pursuant to West Virginia Code § 22-6A-11(c)(2), Any objections of the affected coal operators and coal seam owners and lessees shall be addressed through the processes and procedures that exist under sections fifteen, seventeen and forty, article six of this chapter, as applicable and as incorporated into this article by section five of this article. The written comments filed by the parties entitled to notice under subdivisions (1), (2), (4), (5) and (6), subsection (b), section ten of this article shall be considered by the secretary in the permit issuance process, but the parties are not entitled to participate in the processes and proceedings that exist under sections fifteen, seventeen or forty, article six of this chapter, as applicable and as incorporated into this article by section five of this article.

Comment Requirements

Your comments must be in writing and include your name, address and telephone number, the well operator's name and well number and the approximate location of the proposed well site including district and county from the application. You may add other documents, such as sketches, maps or photographs to support your comments.

Disclaimer: All comments received will be placed on our web site <http://www.dep.wv.gov/oil-and-gas/Horizontal-Permits/Pages/default.aspx> and the applicant will automatically be forwarded an email notice that such comments have been submitted. The applicant will be expected to provide a response to comments submitted by any surface owner, water purveyor or natural gas storage operator noticed within the application.

Permit Denial or Condition

The Chief has the power to deny or condition a well work permit. Pursuant to West Virginia Code § 22-6A-8(d), the permit may not be issued or be conditioned, including conditions with respect to the location of the well and access roads prior to issuance if the director determines that:

- (1) The proposed well work will constitute a hazard to the safety of persons;
- (2) The plan for soil erosion and sediment control is not adequate or effective;
- (3) Damage would occur to publicly owned lands or resources; or
- (4) The proposed well work fails to protect fresh water sources or supplies.

A permit may also be denied under West Virginia Code § 22-6A-7(k), the secretary shall deny the issuance of a permit if the secretary determines that the applicant has committed a substantial violation of a previously issued permit for a horizontal well, including the applicable erosion and sediment control plan associated with the previously issued permit, or a substantial violation of one or more of the rules promulgated under this article, and in each instance has failed to abate or seek review of the violation within the time prescribed by the secretary pursuant to the provisions of subdivisions (1) and (2), subsection (a), section five of this article and the rules promulgated hereunder, which time may not be unreasonable.

Pursuant to West Virginia Code § 22-6A-10(g), any person entitled to submit written comments to the secretary pursuant to subsection (a), section eleven of this article, shall also be entitled to receive from the secretary a copy of the permit as issued or a copy of the order modifying or denying the permit if the person requests receipt of them as a part of the written comments submitted concerning the permit application. Such persons may request, at the time of submitting written comments, notice of the permit decision and a list of persons qualified to test water.

RECEIVED
Office of Oil and Gas

FEB 20 2026

WV Department of
Environmental Protection

04/03/2026

WW-6A
(8-13)

API NO. 47- 051 -
OPERATOR WELL NO. Michael Southworth MSH 201H
Well Pad Name: Michael Southworth MSH

Notice is hereby given by:

Well Operator: Expand Operating LLC
Telephone: 304-209-5688
Email: Brittany.Woody@expandenergy.com

Brittany Woody

Address: 1300 Fort Pierpont Dr., Suite 201
Morgantown, WV 26508
Facsimile: 304-884-1690

Oil and Gas Privacy Notice:

The Office of Oil and Gas processes your personal information, such as name, address and telephone number, as part of our regulatory duties. Your personal information may be disclosed to other State agencies or third parties in the normal course of business or as needed to comply with statutory or regulatory requirements, including Freedom of Information Act requests. Our office will appropriately secure your personal information. If you have any questions about our use or your personal information, please contact DEP's Chief Privacy Officer at depprivacyofficer@wv.gov.



Subscribed and sworn before me this 11 day of January 2026
Elizabeth Blankenship Notary Public
My Commission Expires 6/23/2029

RECEIVED
Office of Oil and Gas
FEB 20 2026
WV Department of
Environmental Protection

04/03/2026

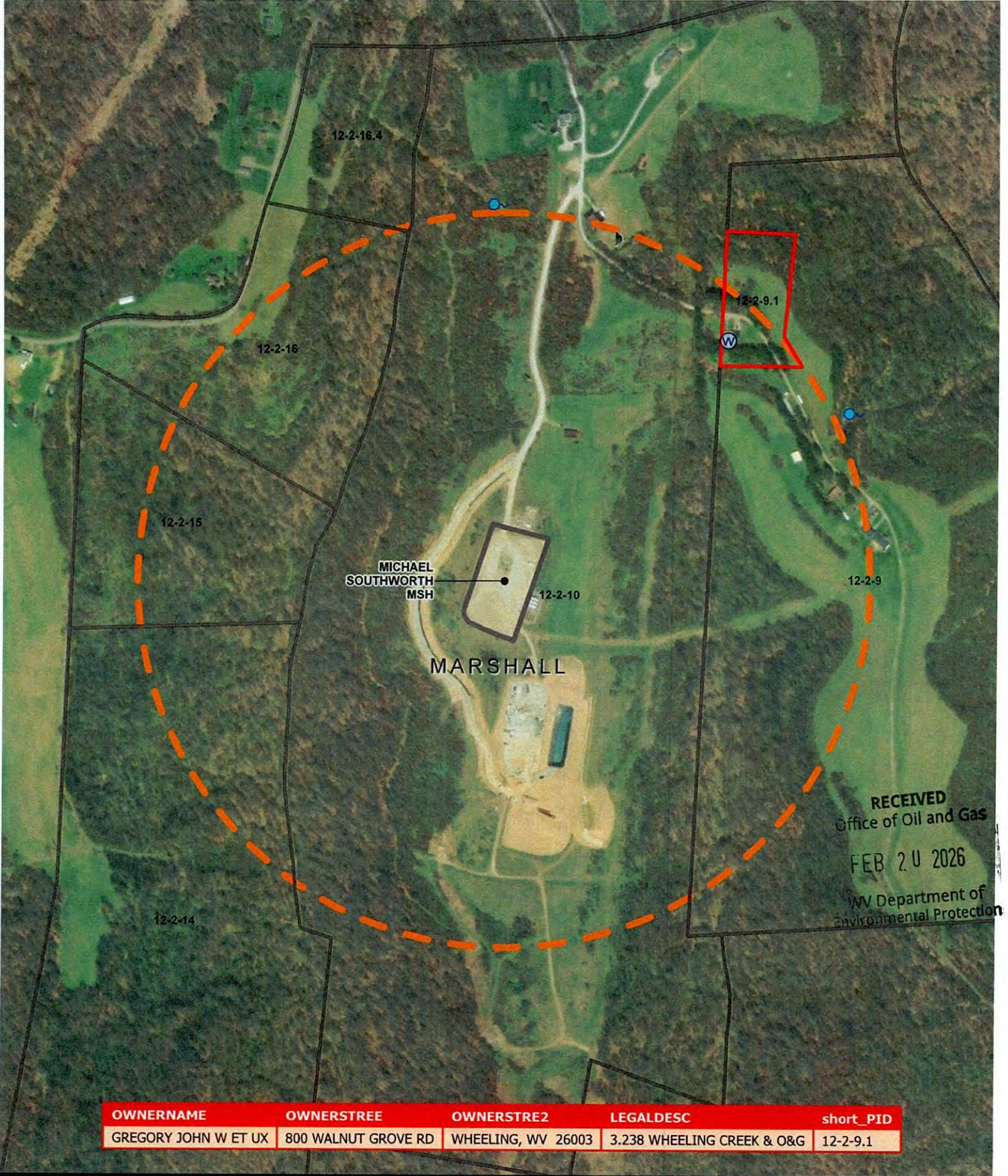

OWNERNAME	OWNERSTREE	OWNERSTRE2	LEGALDESC	short_PID
GREGORY JOHN W ET UX	800 WALNUT GROVE RD	WHEELING, WV 26003	3.238 WHEELING CREEK & O&G	12-2-9.1

The intent of this map is for general reference only. Information on this map was created using the best available data at the time but is not guaranteed accurate.

Water Purveyor Map



- Water Sources Type
- Spring
 - Water Well
 - Pond
 - 1500 ft Buffer

WELL PAD:
Michael Southworth MSH

COUNTY:
MARSHALL

04/03/2026

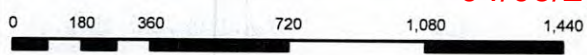

Scale: 1:6,000

Owner Name	Address	PID	Source
Gregory John W ET UX	800 Walnut Grove Road Wheeling WV 26003	12-2-9.1	W

RECEIVED
Office of Oil and Gas
FEB 20 2026
WV Department of
Environmental Protection

WW-6A3
(1/12)

Operator Well No. Michael Southworth MSH

STATE OF WEST VIRGINIA
DEPARTMENT OF ENVIRONMENTAL PROTECTION, OFFICE OF OIL AND GAS
NOTICE OF ENTRY FOR PLAT SURVEY

Notice Time Requirement: Notice shall be provided at least **SEVEN (7)** days but no more than **FORTY-FIVE (45)** days prior to entry

Date of Notice: 12/18/2025 **Date of Planned Entry:** 12/25/2025

Delivery method pursuant to West Virginia Code § 22-6A-10a

PERSONAL SERVICE REGISTERED MAIL METHOD OF DELIVERY THAT REQUIRES A RECEIPT OR SIGNATURE CONFIRMATION

Pursuant to West Virginia Code § 22-6A-10(a), Prior to filing a permit application, the operator shall provide notice of planned entry on to the surface tract to conduct any plat surveys required pursuant to this article. Such notice shall be provided at least seven days but no more than forty-five days prior to such entry to: (1) The surface owner of such tract; (2) to any owner or lessee of coal seams beneath such tract that has filed a declaration pursuant to section thirty-six, article six, chapter twenty-two of this code; and (3) any owner of minerals underlying such tract in the county tax records. The notice shall include a statement that copies of the state Erosion and Sediment Control Manual and the statutes and rules related to oil and gas exploration and production may be obtained from the Secretary, which statement shall include contact information, including the address for a web page on the Secretary's web site, to enable the surface owner to obtain copies from the secretary.

Notice is hereby provided to:

SURFACE OWNER(s)

Name: Barry A. Litman & Kimberly S. Litman
Address: 202 Elliotts Lane
Wheeling, WV 26003

Name: _____
Address: _____

Name: _____
Address: _____

COAL OWNER OR LESSEE

Name: ACNR Inc Attn: Steve Bair
Address: 46226 National Road
St. Clairsville, OH 43950

MINERAL OWNER(s)

Name: Robert B. Elliott
Address: 1081 West Alexander Road
Valley Grove, WV 26060

*please attach additional forms if necessary

Notice is hereby given:

Pursuant to West Virginia Code § 22-6A-10(a), notice is hereby given that the undersigned well operator is planning entry to conduct a plat survey on the tract of land as follows:

State: <u>West Virginia</u>	Approx. Latitude & Longitude: <u>40.019920, -80.615190</u>
County: <u>Marshall</u>	Public Road Access: <u>Walnut Grove</u>
District: <u>Sandhill</u>	Watershed: <u>Grandstaff Run of Wheeling Creek</u>
Quadrangle: <u>Valley Grove</u>	Generally used farm name: <u>Michael Southworth MSH</u>

Copies of the state Erosion and Sediment Control Manual and the statutes and rules related to oil and gas exploration and production may be obtained from the Secretary, at the WV Department of Environmental Protection headquarters, located at 601 57th Street, SE, Charleston, WV 25304 (304-926-0450). Copies of such documents or additional information related to horizontal drilling may be obtained from the Secretary by visiting www.dep.wv.gov/oil-and-gas/pages/default.aspx.

Notice is hereby given by:

Well Operator: SWN PRODUCTION COMPANY, LLC
Telephone: 304-884-1610
Email: Brittany_Woody@swn.com

Address: 1300 Fort Pierpont Dr., Suite 201
Morganlown, WV 26508
Facsimile: 304-884-1690

RECEIVED
Office of Oil and Gas

FEB 20 2026

WV Department of
Environmental Protection

Oil and Gas Privacy Notice:

The Office of Oil and Gas processes your personal information, such as name, address and telephone number, as part of our regulatory duties. Your personal information may be disclosed to other State agencies or third parties in the normal course of business or as needed to comply with statutory or regulatory requirements, including Freedom of Information Act requests. Our office will appropriately secure your personal information. If you have any questions about our use or your personal information, please contact DEP's Chief Privacy Officer at depprivacyofficer@wv.gov.

04/03/2026

WW-6A3
(1/12)

Operator Well No. Michael Southworth MSH

**STATE OF WEST VIRGINIA
DEPARTMENT OF ENVIRONMENTAL PROTECTION, OFFICE OF OIL AND GAS
NOTICE OF ENTRY FOR PLAT SURVEY**

Notice Time Requirement: Notice shall be provided at least **SEVEN (7)** days but no more than **FORTY-FIVE (45)** days prior to entry

Date of Notice: 3/1/2024 **Date of Planned Entry:** 3/8/2024

Delivery method pursuant to West Virginia Code § 22-6A-10a

- PERSONAL SERVICE REGISTERED MAIL METHOD OF DELIVERY THAT REQUIRES A RECEIPT OR SIGNATURE CONFIRMATION

Pursuant to West Virginia Code § 22-6A-10(a), Prior to filing a permit application, the operator shall provide notice of planned entry on to the surface tract to conduct any plat surveys required pursuant to this article. Such notice shall be provided at least seven days but no more than forty-five days prior to such entry to: (1) The surface owner of such tract; (2) to any owner or lessee of coal seams beneath such tract that has filed a declaration pursuant to section thirty-six, article six, chapter twenty-two of this code; and (3) any owner of minerals underlying such tract in the county tax records. The notice shall include a statement that copies of the state Erosion and Sediment Control Manual and the statutes and rules related to oil and gas exploration and production may be obtained from the Secretary, which statement shall include contact information, including the address for a web page on the Secretary's web site, to enable the surface owner to obtain copies from the secretary.

Notice is hereby provided to:

SURFACE OWNER(s)
Name: _____
Address: _____

Name: _____
Address: _____

Name: _____
Address: _____

COAL OWNER OR LESSEE
Name: _____
Address: _____

MINERAL OWNER(s)
Name: Salvation Army, Wheeling
Address: 1555 King Street
Alexandria VA 22314
*please attach additional forms if necessary

Notice is hereby given:

Pursuant to West Virginia Code § 22-6A-10(a), notice is hereby given that the undersigned well operator is planning entry to conduct a plat survey on the tract of land as follows:

State: <u>West Virginia</u>	Approx. Latitude & Longitude: <u>40.019920, -80.615190</u>
County: <u>Marshall</u>	Public Road Access: <u>Walnut Grove</u>
District: <u>Sandhill</u>	Watershed: <u>Grandstaff Run of Wheeling Creek</u>
Quadrangle: <u>Valley Grove</u>	Generally used farm name: <u>Michael Southworth MSH</u>

Copies of the state Erosion and Sediment Control Manual and the statutes and rules related to oil and gas exploration and production may be obtained from the Secretary, at the WV Department of Environmental Protection headquarters, located at 601 57th Street, SE, Charleston, WV 25304 (304-926-0450). Copies of such documents or additional information related to horizontal drilling may be obtained from the Secretary by visiting www.dep.wv.gov/oil-and-gas/pages/default.aspx.

Notice is hereby given by:

Well Operator: SWN PRODUCTION COMPANY, LLC
Telephone: 304-884-1610
Email: Brittany_Woody@swn.com

Address: 1300 Fort Pierpont Dr., Suite 201
Morgantown, WV 26508
Facsimile: 304-884-1690

RECEIVED
Office of Oil and Gas
FEB 20 2026
WV Department of
Environmental Protection

Oil and Gas Privacy Notice:

The Office of Oil and Gas processes your personal information, such as name, address and telephone number, as part of our regulatory duties. Your personal information may be disclosed to other State agencies or third parties in the normal course of business or as needed to comply with statutory or regulatory requirements, including Freedom of Information Act requests. Our office will appropriately secure your personal information. If you have any questions about our use or your personal information, please contact DEP's Chief Privacy Officer at depprivacyofficer@wv.gov.

04/03/2026

WW-6A3
(1/12)

Operator Well No. Michael Southworth MSH

**STATE OF WEST VIRGINIA
DEPARTMENT OF ENVIRONMENTAL PROTECTION, OFFICE OF OIL AND GAS
NOTICE OF ENTRY FOR PLAT SURVEY**

Notice Time Requirement: Notice shall be provided at least **SEVEN (7)** days but no more than **FORTY-FIVE (45)** days prior to entry

Date of Notice: 12/18/2025 **Date of Planned Entry:** 12/25/2025

Delivery method pursuant to West Virginia Code § 22-6A-10a

- PERSONAL SERVICE REGISTERED MAIL METHOD OF DELIVERY THAT REQUIRES A RECEIPT OR SIGNATURE CONFIRMATION

Pursuant to West Virginia Code § 22-6A-10(a), Prior to filing a permit application, the operator shall provide notice of planned entry on to the surface tract to conduct any plat surveys required pursuant to this article. Such notice shall be provided at least seven days but no more than forty-five days prior to such entry to: (1) The surface owner of such tract; (2) to any owner or lessee of coal seams beneath such tract that has filed a declaration pursuant to section thirty-six, article six, chapter twenty-two of this code; and (3) any owner of minerals underlying such tract in the county tax records. The notice shall include a statement that copies of the state Erosion and Sediment Control Manual and the statutes and rules related to oil and gas exploration and production may be obtained from the Secretary, which statement shall include contact information, including the address for a web page on the Secretary's web site, to enable the surface owner to obtain copies from the secretary.

Notice is hereby provided to:

SURFACE OWNER(s)
Name: _____
Address: _____

Name: _____
Address: _____

Name: _____
Address: _____

COAL OWNER OR LESSEE
Name: _____
Address: _____

MINERAL OWNER(s)
Name: Pikewood Energy Corporation
Address: 4000 Combs Farm Drive
Morgantown WV 26508
*please attach additional forms if necessary

Notice is hereby given:

Pursuant to West Virginia Code § 22-6A-10(a), notice is hereby given that the undersigned well operator is planning entry to conduct a plat survey on the tract of land as follows:

State: <u>West Virginia</u>	Approx. Latitude & Longitude: <u>40.019920, -80.615190</u>
County: <u>Marshall</u>	Public Road Access: <u>Walnut Grove</u>
District: <u>Sandhill</u>	Watershed: <u>Grandstaff Run of Wheeling Creek</u>
Quadrangle: <u>Valley Grove</u>	Generally used farm name: <u>Michael Southworth MSH</u>

Copies of the state Erosion and Sediment Control Manual and the statutes and rules related to oil and gas exploration and production may be obtained from the Secretary, at the WV Department of Environmental Protection headquarters, located at 601 57th Street, SE, Charleston, WV 25304 (304-926-0450). Copies of such documents or additional information related to horizontal drilling may be obtained from the Secretary by visiting www.dep.wv.gov/oil-and-gas/pages/default.aspx.

Notice is hereby given by:

Well Operator: SWN PRODUCTION COMPANY, LLC
Telephone: 304-884-1610
Email: Brittany_Woody@swn.com

Address: 1300 Fort Pierpont Dr., Suite 201
Morgantown, WV 26508
Facsimile: 304-884-1690

RECEIVED
Office of Oil and Gas

FEB 20 2026

WV Department of
Environmental Protection

Oil and Gas Privacy Notice:

The Office of Oil and Gas processes your personal information, such as name, address and telephone number, as part of our regulatory duties. Your personal information may be disclosed to other State agencies or third parties in the normal course of business or as needed to comply with statutory or regulatory requirements, including Freedom of Information Act requests. Our office will appropriately secure your personal information. If you have any questions about our use or your personal information, please contact DEP's Chief Privacy Officer at depprivacyofficer@wv.gov.

04/03/2026

WW-6A3
(1/12)

Operator Well No. Michael Southworth MSH

**STATE OF WEST VIRGINIA
DEPARTMENT OF ENVIRONMENTAL PROTECTION, OFFICE OF OIL AND GAS
NOTICE OF ENTRY FOR PLAT SURVEY**

Notice Time Requirement: Notice shall be provided at least **SEVEN (7)** days but no more than **FORTY-FIVE (45)** days prior to entry

Date of Notice: 12/15/2025 **Date of Planned Entry:** 12/25/2025

Delivery method pursuant to West Virginia Code § 22-6A-10a

- PERSONAL SERVICE REGISTERED MAIL METHOD OF DELIVERY THAT REQUIRES A RECEIPT OR SIGNATURE CONFIRMATION

Pursuant to West Virginia Code § 22-6A-10(a), Prior to filing a permit application, the operator shall provide notice of planned entry on to the surface tract to conduct any plat surveys required pursuant to this article. Such notice shall be provided at least seven days but no more than forty-five days prior to such entry to: (1) The surface owner of such tract; (2) to any owner or lessee of coal seams beneath such tract that has filed a declaration pursuant to section thirty-six, article six, chapter twenty-two of this code; and (3) any owner of minerals underlying such tract in the county tax records. The notice shall include a statement that copies of the state Erosion and Sediment Control Manual and the statutes and rules related to oil and gas exploration and production may be obtained from the Secretary, which statement shall include contact information, including the address for a web page on the Secretary's web site, to enable the surface owner to obtain copies from the secretary.

Notice is hereby provided to:

SURFACE OWNER(s)

Name: _____
Address: _____

Name: _____
Address: _____

Name: _____
Address: _____

COAL OWNER OR LESSEE

Name: _____
Address: _____

MINERAL OWNER(s)

Name: Coombs Resources Corporation, an Ohio Corporation
Address: 4000 Coombs Farm Road, Suite 106
Morgantown WV 26508

*please attach additional forms if necessary

Notice is hereby given:

Pursuant to West Virginia Code § 22-6A-10(a), notice is hereby given that the undersigned well operator is planning entry to conduct a plat survey on the tract of land as follows:

State: <u>West Virginia</u>	Approx. Latitude & Longitude: <u>40.019920, -80.615190</u>
County: <u>Marshall</u>	Public Road Access: <u>Walnut Grove</u>
District: <u>Sandhill</u>	Watershed: <u>Grandstaff Run of Wheeling Creek</u>
Quadrangle: <u>Valley Grove</u>	Generally used farm name: <u>Michael Southworth MSH</u>

Copies of the state Erosion and Sediment Control Manual and the statutes and rules related to oil and gas exploration and production may be obtained from the Secretary, at the WV Department of Environmental Protection headquarters, located at 601 57th Street, SE, Charleston, WV 25304 (304-926-0450). Copies of such documents or additional information related to horizontal drilling may be obtained from the Secretary by visiting www.dep.wv.gov/oil-and-gas/pages/default.aspx.

Notice is hereby given by:

Well Operator: SWN PRODUCTION COMPANY, LLC
Telephone: 304-884-1610
Email: Brittany_Woody@swn.com

Address: 1300 Fort Pierpont Dr., Suite 201
Morgantown, WV 26508
Facsimile: 304-884-1690

RECEIVED
Office of Oil and Gas

FEB 20 2026

**WV Department of
Environmental Protection**

Oil and Gas Privacy Notice:

The Office of Oil and Gas processes your personal information, such as name, address and telephone number, as part of our regulatory duties. Your personal information may be disclosed to other State agencies or third parties in the normal course of business or as needed to comply with statutory or regulatory requirements, including Freedom of Information Act requests. Our office will appropriately secure your personal information. If you have any questions about our use or your personal information, please contact DEP's Chief Privacy Officer at depprivacyofficer@wv.gov.

04/03/2026

WW-6A3
(1/12)

Operator Well No. Michael Southworth MSH

**STATE OF WEST VIRGINIA
DEPARTMENT OF ENVIRONMENTAL PROTECTION, OFFICE OF OIL AND GAS
NOTICE OF ENTRY FOR PLAT SURVEY**

Notice Time Requirement: Notice shall be provided at least **SEVEN (7)** days but no more than **FORTY-FIVE (45)** days prior to entry

Date of Notice: 12/18/25 **Date of Planned Entry:** 12/25/2025

Delivery method pursuant to West Virginia Code § 22-6A-10a

- PERSONAL SERVICE REGISTERED MAIL METHOD OF DELIVERY THAT REQUIRES A RECEIPT OR SIGNATURE CONFIRMATION

Pursuant to West Virginia Code § 22-6A-10(a), Prior to filing a permit application, the operator shall provide notice of planned entry on to the surface tract to conduct any plat surveys required pursuant to this article. Such notice shall be provided at least seven days but no more than forty-five days prior to such entry to: (1) The surface owner of such tract; (2) to any owner or lessee of coal seams beneath such tract that has filed a declaration pursuant to section thirty-six, article six, chapter twenty-two of this code; and (3) any owner of minerals underlying such tract in the county tax records. The notice shall include a statement that copies of the state Erosion and Sediment Control Manual and the statutes and rules related to oil and gas exploration and production may be obtained from the Secretary, which statement shall include contact information, including the address for a web page on the Secretary's web site, to enable the surface owner to obtain copies from the secretary.

Notice is hereby provided to:

SURFACE OWNER(s)
Name: _____
Address: _____

Name: _____
Address: _____

Name: _____
Address: _____

COAL OWNER OR LESSEE
Name: _____
Address: _____

 MINERAL OWNER(s)
Name: Elm Grove United Methodist Church
Address: 125 Kruger St
Wheeling WV 26003
*please attach additional forms if necessary

Notice is hereby given:

Pursuant to West Virginia Code § 22-6A-10(a), notice is hereby given that the undersigned well operator is planning entry to conduct a plat survey on the tract of land as follows:

State: <u>West Virginia</u>	Approx. Latitude & Longitude: <u>40.019920, -80.615190</u>
County: <u>Marshall</u>	Public Road Access: <u>Walnut Grove</u>
District: <u>Sandhill</u>	Watershed: <u>Grandslaff Run of Wheeling Creek</u>
Quadrangle: <u>Valley Grove</u>	Generally used farm name: <u>Michael Southworth MSH</u>

Copies of the state Erosion and Sediment Control Manual and the statutes and rules related to oil and gas exploration and production may be obtained from the Secretary, at the WV Department of Environmental Protection headquarters, located at 601 57th Street, SE, Charleston, WV 25304 (304-926-0450). Copies of such documents or additional information related to horizontal drilling may be obtained from the Secretary by visiting www.dep.wv.gov/oil-and-gas/pages/default.aspx.

Notice is hereby given by:

Well Operator: SWN PRODUCTION COMPANY, LLC
Telephone: 304-884-1610
Email: Brittany_Woody@swn.com

Address: 1300 Fort Pierpont Dr., Suite 201
Morgantown, WV 26508
Facsimile: 304-884-1690

RECEIVED
Office of Oil and Gas

FEB 20 2026

WV Department of
Environmental Protection

Oil and Gas Privacy Notice:

The Office of Oil and Gas processes your personal information, such as name, address and telephone number, as part of our regulatory duties. Your personal information may be disclosed to other State agencies or third parties in the normal course of business or as needed to comply with statutory or regulatory requirements, including Freedom of Information Act requests. Our office will appropriately secure your personal information. If you have any questions about our use or your personal information, please contact DEP's Chief Privacy Officer at depprivacyofficer@wv.gov.

04/03/2026

WW-6A3
(1/12)Operator Well No. Michael Southworth MSH

STATE OF WEST VIRGINIA
DEPARTMENT OF ENVIRONMENTAL PROTECTION, OFFICE OF OIL AND GAS
NOTICE OF ENTRY FOR PLAT SURVEY

Notice Time Requirement: Notice shall be provided at least **SEVEN (7)** days but no more than **FORTY-FIVE (45)** days prior to entry

Date of Notice: 12/18/2025 **Date of Planned Entry:** 12/25/2025

Delivery method pursuant to West Virginia Code § 22-6A-10a

PERSONAL SERVICE REGISTERED MAIL METHOD OF DELIVERY THAT REQUIRES A RECEIPT OR SIGNATURE CONFIRMATION

Pursuant to West Virginia Code § 22-6A-10(a), Prior to filing a permit application, the operator shall provide notice of planned entry on to the surface tract to conduct any plat surveys required pursuant to this article. Such notice shall be provided at least seven days but no more than forty-five days prior to such entry to: (1) The surface owner of such tract; (2) to any owner or lessee of coal seams beneath such tract that has filed a declaration pursuant to section thirty-six, article six, chapter twenty-two of this code; and (3) any owner of minerals underlying such tract in the county tax records. The notice shall include a statement that copies of the state Erosion and Sediment Control Manual and the statutes and rules related to oil and gas exploration and production may be obtained from the Secretary, which statement shall include contact information, including the address for a web page on the Secretary's web site, to enable the surface owner to obtain copies from the secretary.

Notice is hereby provided to:

SURFACE OWNER(s)

Name: _____
Address: _____

Name: _____
Address: _____

Name: _____
Address: _____

COAL OWNER OR LESSEE

Name: _____
Address: _____

MINERAL OWNER(s)

Name: Mable L. Riggle
Address: 1284 Dry Ridge Road
Cameron, WV 26033

*please attach additional forms if necessary

Notice is hereby given:

Pursuant to West Virginia Code § 22-6A-10(a), notice is hereby given that the undersigned well operator is planning entry to conduct a plat survey on the tract of land as follows:

State: West Virginia
County: Marshall
District: Sandhill
Quadrangle: Valley Grove

Approx. Latitude & Longitude: 40.019920, -80.615190
Public Road Access: Walnut Grove
Watershed: Grandstaff Run of Wheeling Creek
Generally used farm name: Michael Southworth MSH

Copies of the state Erosion and Sediment Control Manual and the statutes and rules related to oil and gas exploration and production may be obtained from the Secretary, at the WV Department of Environmental Protection headquarters, located at 601 57th Street, SE, Charleston, WV 25304 (304-926-0450). Copies of such documents or additional information related to horizontal drilling may be obtained from the Secretary by visiting www.dep.wv.gov/oil-and-gas/pages/default.aspx.

Notice is hereby given by:

Well Operator: SWN PRODUCTION COMPANY, LLC
Telephone: 304-884-1610
Email: Brittany_Woody@swn.com

Address: 1300 Fort Pierpont Dr., Suite 201
Morgantown, WV 26508
Facsimile: 304-884-1690

RECEIVED
Office of Oil and Gas

FEB 20 2026

WV Department of
Environmental Protection

Oil and Gas Privacy Notice:

The Office of Oil and Gas processes your personal information, such as name, address and telephone number, as part of our regulatory duties. Your personal information may be disclosed to other State agencies or third parties in the normal course of business or as needed to comply with statutory or regulatory requirements, including Freedom of Information Act requests. Our office will appropriately secure your personal information. If you have any questions about our use or your personal information, please contact DEP's Chief Privacy Officer at depprivacyofficer@wv.gov.

04/03/2026

WW-6A4
(1/12)

STATE OF WEST VIRGINIA
DEPARTMENT OF ENVIRONMENTAL PROTECTION, OFFICE OF OIL AND GAS
NOTICE OF INTENT TO DRILL

Pursuant to W. Va. Code § 22-6A-16(b), the Notice of Intent to Drill is only required if the notice requirements of W. Va. Code § 22-6A-10(a) have NOT been met or if the Notice of Intent to Drill requirement has NOT been waived in writing by the surface owner.

Notice Time Requirement: Notice shall be provided at least **TEN (10)** days prior to filing a permit application.

Date of Notice: 02/17/2026 **Date Permit Application Filed:** 2/19

Delivery method pursuant to West Virginia Code § 22-6A-16(b)

HAND DELIVERY CERTIFIED MAIL
RETURN RECEIPT REQUESTED

Pursuant to W. Va. Code § 22-6A-16(b), at least ten days prior to filing a permit application, an operator shall, by certified mail return receipt requested or hand delivery, give the surface owner notice of its intent to enter upon the surface owner's land for the purpose of drilling a horizontal well: *Provided*, That notice given pursuant to subsection (a), section ten of this article satisfies the requirements of this subsection as of the date the notice was provided to the surface owner: *Provided, however*, That the notice requirements of this subsection may be waived in writing by the surface owner. The notice, if required, shall include the name, address, telephone number, and if available, facsimile number and electronic mail address of the operator and the operator's authorized representative.

Notice is hereby provided to the SURFACE OWNER(s):

Name: Barry A. Litman & Kimberly S. Litman
Address: 202 Elliotts Lane
Wheeling, WV 26003

Name: _____
Address: _____

Notice is hereby given:

Pursuant to West Virginia Code § 22-6A-16(b), notice is hereby given that the undersigned well operator has an intent to enter upon the surface owner's land for the purpose of drilling a horizontal well on the tract of land as follows:

State: <u>West Virginia</u>	UTM NAD 83 Easting: <u>532,860.235</u>
County: <u>Marshall</u>	Northing: <u>4,429,226.210</u>
District: <u>Sandhill</u>	Public Road Access: <u>Grandstaff Run</u>
Quadrangle: <u>Valley Grove, WV</u>	Generally used farm name: <u>Michael Southworth</u>
Watershed: <u>Grandstaff Run of Wheeling Creek (HUC-10)</u>	

This Notice Shall Include:

Pursuant to West Virginia Code § 22-6A-16(b), this notice shall include the name, address, telephone number, and if available, facsimile number and electronic mail address of the operator and the operator's authorized representative. Additional information related to horizontal drilling may be obtained from the Secretary, at the WV Department of Environmental Protection headquarters, located at 601 57th Street, SE, Charleston, WV 25304 (304-926-0450) or by visiting www.dep.wv.gov/oil-and-gas/pages/default.aspx.

Notice is hereby given by:

Well Operator: Expand Energy Company, LLC
Address: 1300 Fort Pierpont Dr., Suite 201
Morgantown, WV 26508
Telephone: (304) 209-5685
Email: steve.pauley@expandenergy.com
Facsimile: _____

Authorized Representative: Steven Pauley
Address: 1300 Fort Pierpont Dr., Suite 201
Morgantown, WV 26508
Telephone: (304) 209-5685
Email: steve.pauley@expandenergy.com
Facsimile: _____

Oil and Gas Privacy Notice:

The Office of Oil and Gas processes your personal information, such as name, address and telephone number, as part of our regulatory duties. Your personal information may be disclosed to other State agencies or third parties in the normal course of business or as needed to comply with statutory or regulatory requirements, including Freedom of Information Act requests. Our office will appropriately secure your personal information. If you have any questions about our use or your personal information, please contact DEP's Chief Privacy Officer at depprivacyofficer@wv.gov.

RECEIVED
Office of Oil and Gas

FEB 20 2026

04/03/2026
WV Department of
Environmental Protection



**WEST VIRGINIA
DEPARTMENT OF TRANSPORTATION**

Michael J. DeMers
Deputy Secretary of Transportation

1900 Kanawha Boulevard East • Building Five • Room 109
Charleston, West Virginia 25305-0440 • (304) 558-0444

Stephen T. Rumbaugh, P.E.
Secretary of Transportation
Commissioner of Highways

October 6, 2025

James A. Martin, Chief
Office of Oil and Gas
Department of Environmental Protection
601 57th Street, SE
Charleston, WV 25304

Subject: DOH Permit for the Michael Southworth Well Pad, Marshall County
Michael Southworth MSH 1H Well Site
Michael Southworth MSH 5H Well Site
Michael Southworth MSH 201H Well Site ✓
Michael Southworth MSH 610H Well Site
Michael Southworth MSH 810H Well Site
Michael Southworth MSH 1010 Well Site

Dear Mr. Martin,

This well site will be accessed from a DOH permit #06-2011-0026 which has been transferred to Expand Operating, LLC for access to the State Road for a well site located off Marshall County Route 5/1 SLS MP 0.193.

This operator is in compliance with §22-6A-20 of the WV Code. Operator has signed a STATEWIDE OIL AND GAS ROAD MAINTENANCE BONDING AGREEMENT and provided the required Bond. This operator is currently in compliance with the DOH OIL AND GAS POLICY dated March 6, 2023. This letter is valid for permitting purposes for one year from the date of this letter.

Very Truly Yours,

Lacy D. Pratt
Central Office O&G Coordinator

Cc: Brittany Woody
SWN Production Company, LLC
OM, D-6
File

RECEIVED
Office of Oil and Gas

FEB 20 2026

WV Department of
Environmental Protection

04/03/2026

Attachment VI Frac Additives

Product Name	Product Use	Chemical Name	CAS Number
HCL	Solvent	Hydrochloric Acid	7647-01-0
		Water	7732-18-5
FSTI-CI-02	Corrosion Inhibitor	2-Butoxyethanol	111-76-2
		Ethylene glycol	107-21-1
		N,N-Dimethylformamide	68-12-2
		benzyl chloridequaternized	72480-70-7
		Cinnamaldehyde	104-55-2
		Isopropyl alcohol	67-63-0
		Poly(oxy-1,2-ethanediyl), .alpha.-(nonylphenyl)- .omega.-hydroxy-	9016-45-9
		1-Decanol	112-30-1
		1-Octanol	111-87-5
		Triethyl phosphate	78-40-0
Ferriplex 80	Iron Control	Sodium Erythorbate	6381-77-7
Tolicide 4Frac	Biocide	Tetrakis(Hydroxymethyl) Phosphonium Sulfate	55566-30-8
		Quaternary ammonium compounds	68424-85-1
		Ethanol	64-17-5
		Water	7732-18-5
Plexslick 930	Friction Reducer	Hydrotreated Petroleum Distillate	64742-47-8
		Water	7732-18-5
		copolymer of 2-propenamide	69418-26-4
		Oleic Acid Diethanolamide	93-83-4
		Alcohol Ethoxylate Surfactants	68551-12-2
		Ammonium Chloride	12125-02-9
		Sodium Chloride	7647-14-5
Plexaid 655NM	Scale Inhibitor	ORGANIC PHOSPHONIC ACIDS SALTS	15827-60-8
		Water	7732-18-5
Plexslick V996	Friction Reducer	Hydrotreated Petroleum Distillate	64742-47-8
		Water	7732-18-5
		copolymer of 2-propenamide	69418-26-4
		Alcohol Ethoxylate Surfactants	68551-12-2
		Sodium Chloride	7647-14-5
Plexaid 655WG	Scale Inhibitor	ORGANIC PHOSPHONIC ACIDS SALTS	15827-60-8
		Water	7732-18-5
		Glycerin	67-56-1
Clearal 270	Biocide	Glutaraldehyde	111-30-8
		Didecyldimethylammonium Chloride	7173-51-5
		Quaternary Ammonium compounds, Benzyl-C12-C16-alkyldimethyl, Chlorides	68424-85-1
		Ethanol	64-17-5
		Water	7732-18-5
StimSTREAM SC 398 CW	Scale Inhibitor	Ethylene glycol	107-21-1
		CHEMSTREAM-Polymer-10001	CHEMSTREAM-Polymer-10001
		CHEMSTREAM-Polymer-10002	CHEMSTREAM-Polymer-10002
		Water	7732-18-5
StimSTREAM FR 9800	Friction Reducer	Chemstream-Alkane-00001	Chemstream-Alkane-00001
		Chemstream-Polymer-00001	Chemstream-Polymer-00001
		Ethoxylated alcohols (C12-16)	68551-12-2
		Water	7732-18-5
StimSTREAM FR 2800	Friction Reducer	Distillates (petroleum), hydrotreated light	64742-47-8
		Alcohols, C11-14-iso, C13-rich, ethoxylated	78330-21-9
		Water	7732-18-5
StimSTREAM FR 9725	Friction Reducer	Distillates (petroleum), hydrotreated light	64742-47-8
		Ammonium Chloride	12125-02-9
		Water	7732-18-5
StimSTREAM SC 398 C	Scale Inhibitor	CHEMSTREAM-Polymer-10001	CHEMSTREAM-Polymer-10001
		CHEMSTREAM-Polymer-10002	CHEMSTREAM-Polymer-10002
		Water	7732-18-5

As of 7/5/2023

RECEIVED
Office of Oil and Gas

FEB 20 2026

WV Department of
Environmental Protection

04/03/2026

WW-6A7
(6-12)

OPERATOR: Expand Operating LLC

WELL NO: Michael Southworth MSH 201H

PAD NAME: Michael Southworth MSH

REVIEWED BY: _____

SIGNATURE: 

WELL RESTRICTIONS CHECKLIST

HORIZONTAL 6A WELL

Well Restrictions

****Pad Built 2/11/2011**

- At Least 100 Feet from Pad and LOD (including any E&S Control Feature) to any Perennial Stream, Lake, Pond, Reservoir or Wetland; OR
- DEP Waiver and Permit Conditions
- At Least 300 Feet from Pad and LOD (including any E&S Control Feature) to any Naturally Producing Trout Stream; OR
- DEP Waiver and Permit Conditions
- At Least 1000 Feet from Pad and LOD (including any E&S Control Feature) to any Groundwater Intake or Public Water Supply; OR
- DEP Waiver and Permit Conditions
- At Least 250 Feet from an Existing Water Well or Developed Spring to Well Being Drilled; OR
- Surface Owner Waiver and Recorded with County Clerk, OR
- DEP Variance and Permit Conditions
- At Least 625 Feet from an Occupied Dwelling Structure to Center of the Pad; OR
- Surface Owner Waiver and Recorded with County Clerk, OR
- DEP Variance and Permit Conditions
- At Least 625 Feet from Agricultural Buildings Larger than 2500 Square Feet to the Center of the Pad; OR
- Surface Owner Waiver and Recorded with County Clerk, OR
- DEP Variance and Permit Conditions

RECEIVED
Office of Oil and Gas

FEB 20 2026

WV Department of
Environmental Protection

04/03/2026

SHEET INDEX

1	COVER
2	EVACUATION PLAN WITH AERIAL MAP
3	EVACUATION PLAN WITH USGS MAP
4-7	WELL PAD & ACCESS ROAD PLAN
8-10	WELL PAD & ACCESS ROAD PROFILES
11	RECLAMATION PLAN
12-14	DETAILS

EXPAND OPERATING, LLC AS-BUILT PLANS FOR MICHAEL SOUTHWORTH PAD MARSHALL COUNTY, WV JANUARY 2026

RECEIVED
 Office of Oil and Gas
FEB 20 2026
 WV Department of
 Environmental Protection

911 EMERGENCY ADDRESS:
MICHAEL SOUTHWORTH WELL PAD
235 ELLIOTTS LN WHEELING, WV 26003



LOCATION MAP NOT TO SCALE

LOCAL EMERGENCY SERVICES	
NAME:	NUMBER:
AMBULANCE	911
HOSPITAL EMERGENCY ROOM	(304) 243 - 3000
FIRE DEPARTMENT	911
POLICE DEPARTMENT	911
POISON CONTROL CENTER	(800) 222 - 1222

LOCATION COORDINATES			
ACCESS ROAD ENTRANCE:			
LATITUDE: 40.01709 N	LONGITUDE: 80.613672 W	(DECIMAL DEGREES)	
LATITUDE: 40°01'01.55" N	LONGITUDE: 80°36'49.22" W	(DEGREES-MINUTES-SECONDS)	
NORTHING: 554514.6775	EASTING: 1656587.2860	(WV SP-83, FEET)	
WELL PAD CENTER:			
LATITUDE: 40.012836 N	LONGITUDE: 80.614806 W	(DECIMAL DEGREES)	
LATITUDE: 40°00'46.21" N	LONGITUDE: 80°36'53.30" W	(DEGREES-MINUTES-SECONDS)	
NORTHING: 552966.5226	EASTING: 1656250.6218	(WV SP-83, FEET)	

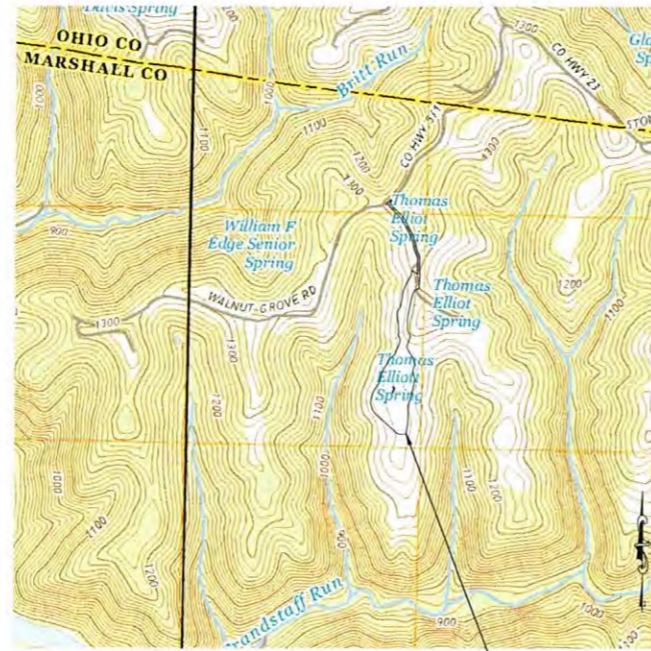

PROJECT LOCATION
WHEELING QUADRANGLE REFERENCE MAP

SITE DATA	
TOTAL DISTURBED AREA:	15.65 ACRES
ROAD DISTURBED AREA:	7.21 ACRES
PAD DISTURBED AREA:	8.44 ACRES
ACCESS ROAD LENGTH:	2,679 FEET
ACCESS ROAD AVERAGE WIDTH:	23 ± FEET
PAD ELEVATION:	1272.0

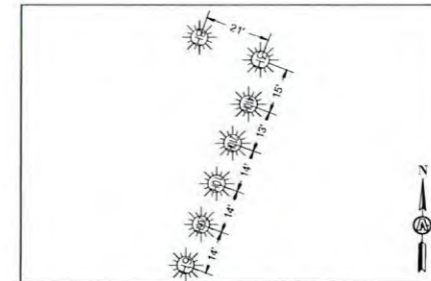

WELL HEAD LAYOUT
NOT TO SCALE

State for SANDER lower 2/12/2026

6		
5		
4		
3		
2		
1		
NO.	DATE	DESCRIPTION

PREPARED FOR:
expand



PREPARED BY:
ASCENT
Consulting & Engineering
1700 ANMOORE ROAD
BRIDGEPORT, WV 26330
WWW.ASCENTWV.COM
(304) 933 - 3463

PROJECT NUMBER:	3150	DRAWN:	EMS
DATE:	1/5/2026	DESIGN:	EMS
SCALE:	AS SHOWN	CHECKED:	MRN

AS-BUILT PLANS FOR
EXPAND OPERATING, LLC
MICHAEL SOUTHWORTH WELL PAD
SANDHILL DISTRICT
MARSHALL COUNTY, WV

TITLE:
COVER SHEET

PLAN STATUS:	SHEET No.
	1

DRIVING DIRECTIONS

- BEGIN AT BETHLEHEM STAGING YARD ON E. BETHLEHEM BLVD. (LAT: 40.039375, LONG: -80.679643)
- TURN RIGHT ON E. BETHLEHEM BLVD. TOWARD JUNIOR AVE., 1.2 MILES.
- TURN RIGHT ONTO KRUGER ST., 0.1 MILES
- TURN LEFT ONTO LOUNEZ AVE., 0.1 MILES
- CONTINUE ONTO STONE CHURCH RD., 3.2 MILES
- TURN RIGHT ONTO WALNUT GROVE RD., 0.6 MILES
- TURN LEFT ONTO ELLIOT LANE, 0.2 MILES
- TURN RIGHT TO ENTER MICHAEL SOUTHWORTH SITE



MISS UTILITY OF WEST VIRGINIA
1-800-245-4848
WEST VIRGINIA STATE LAW
(SECTION XIV, CHAPTER 24-C)
REQUIRES THAT YOU CALL TWO
BUSINESS DAYS BEFORE YOU DIG IN
THE STATE OF WEST VIRGINIA.
IT'S THE LAW!!!

EXPAND OPERATING, LLC AS-BUILT PLANS FOR MICHAEL SOUTHWORTH PAD MARSHALL COUNTY, WV JANUARY 2026

911 EMERGENCY ADDRESS:
MICHAEL SOUTHWORTH WELL PAD
235 ELLIOTTS LN WHEELING, WV 26003

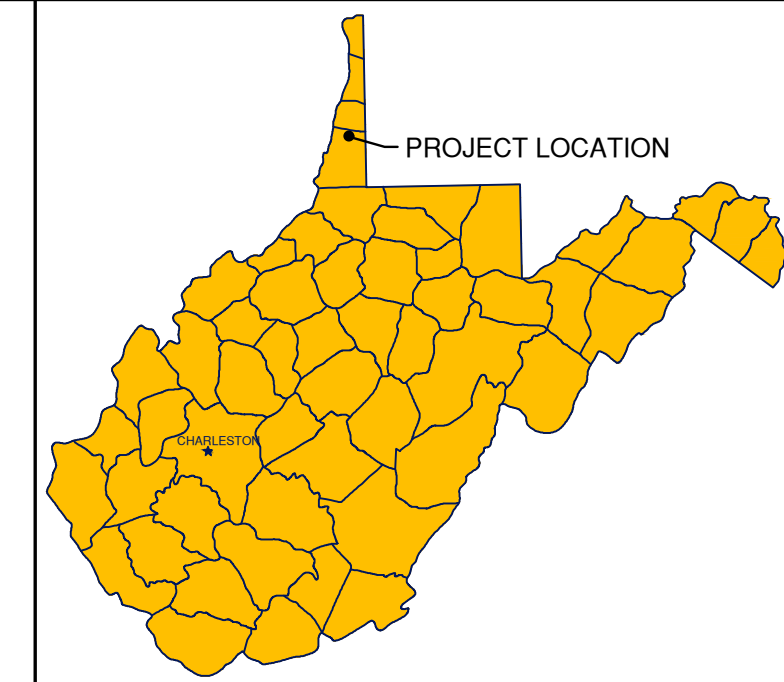

LOCATION MAP NOT TO SCALE

SHEET INDEX

1	COVER
2	EVACUATION PLAN WITH AERIAL MAP
3	EVACUATION PLAN WITH USGS MAP
4-7	WELL PAD & ACCESS ROAD PLAN
8-10	WELL PAD & ACCESS ROAD PROFILES
11	RECLAMATION PLAN
12-14	DETAILS

LOCAL EMERGENCY SERVICES	
NAME:	NUMBER:
AMBULANCE	911
HOSPITAL EMERGENCY ROOM	(304) 243 - 3000
FIRE DEPARTMENT	911
POLICE DEPARTMENT	911
POISON CONTROL CENTER	(800) 222 - 1222

LOCATION COORDINATES

ACCESS ROAD ENTRANCE:			
LATITUDE: 40.01709 N	LONGITUDE: 80.613672 W	(DECIMAL DEGREES)	
LATITUDE: 40°01'01.55" N	LONGITUDE: 80°36'49.22" W	(DEGREES*MINUTES*SECONDS)	
NORTHING: 554514.6775	EASTING: 1656587.2860	(WV SP-83, FEET)	
WELL PAD CENTER:			
LATITUDE: 40.012836 N	LONGITUDE: 80.614806 W	(DECIMAL DEGREES)	
LATITUDE: 40°00'46.21" N	LONGITUDE: 80°36'53.30" W	(DEGREES*MINUTES*SECONDS)	
NORTHING: 552966.5226	EASTING: 1656250.6218	(WV SP-83, FEET)	

SITE DATA

TOTAL DISTURBED AREA:	15.65 ACRES
ROAD DISTURBED AREA:	7.21 ACRES
PAD DISTURBED AREA:	8.44 ACRES
ACCESS ROAD LENGTH:	2,679 FEET
ACCESS ROAD AVERAGE WIDTH:	23 ± FEET
PAD ELEVATION:	1272.0

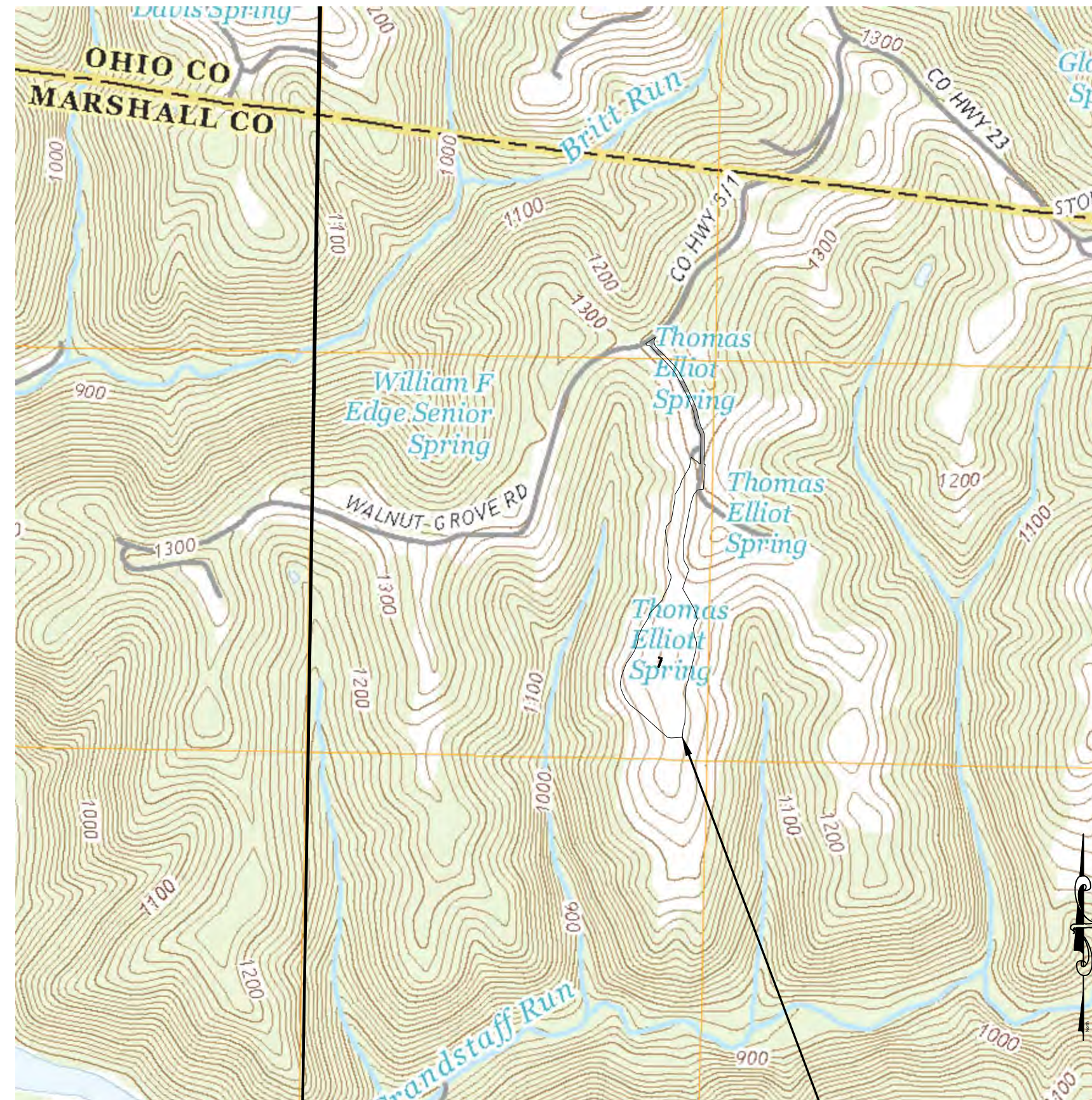

1000 0 1000 2000
WHEELING QUADRANGLE REFERENCE MAP

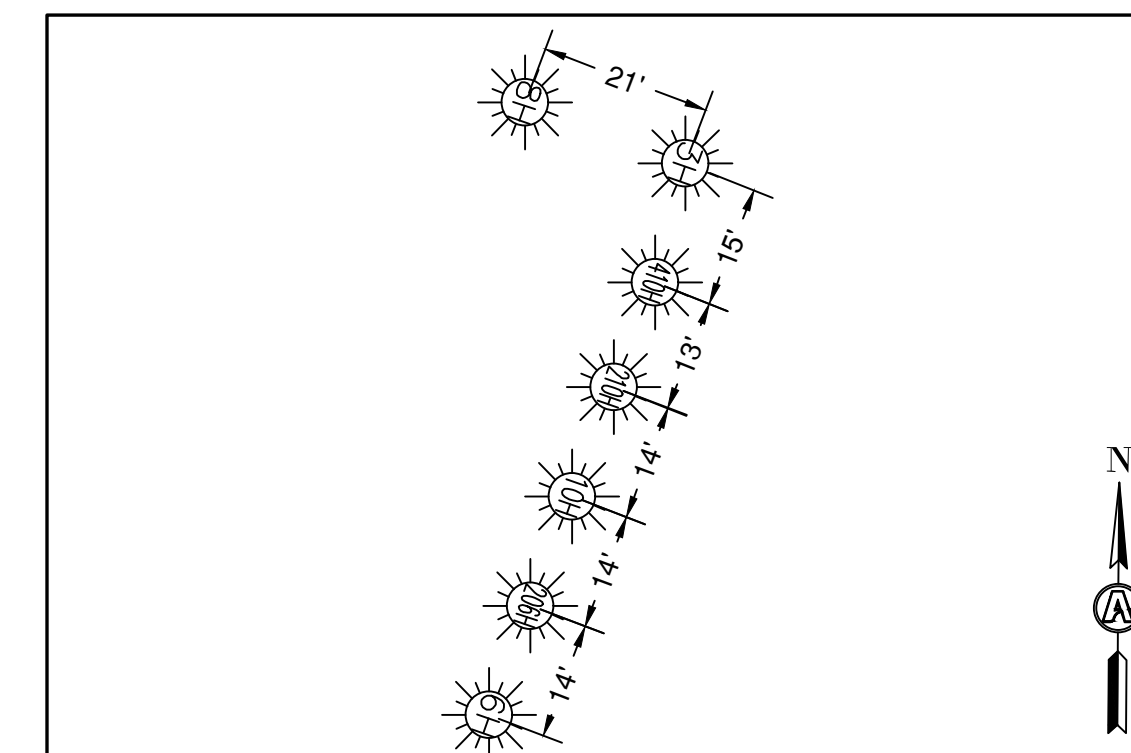

WELL HEAD LAYOUT
NOT TO SCALE

04/03/2026

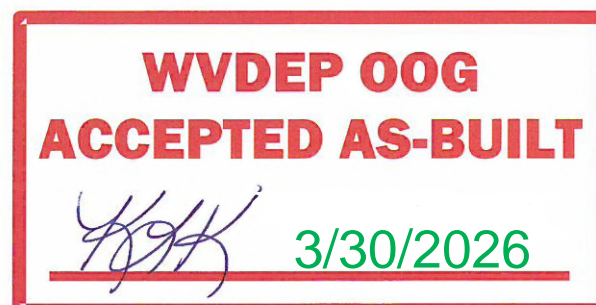

DRIVING DIRECTIONS

- BEGIN AT BETHLEHEM STAGING YARD ON E. BETHLEHEM BLVD. (LAT: 40.039375, LONG: -80.679643)
- TURN RIGHT ON E. BETHLEHEM BLVD. TOWARD JUNIOR AVE., 1.2 MILES.
- TURN RIGHT ONTO KRUGER ST., 0.1 MILES
- TURN LEFT ONTO LOUNEZ AVE., 0.1 MILES
- CONTINUE ONTO STONE CHURCH RD., 3.2 MILES
- TURN RIGHT ONTO WALNUT GROVE RD., 0.6 MILES
- TURN LEFT ONTO ELLIOT LANE, 0.2 MILES
- TURN RIGHT TO ENTER MICHAEL SOUTHWORTH SITE

6		
5		
4		
3		
2		
1		
NO.	DATE	DESCRIPTION

PREPARED FOR:



SEAL:



PREPARED BY:



1700 ANMOORE ROAD
BRIDGEPORT, WV 26330
WWW.ASCENTWV.COM
(304) 933 - 3463

PROJECT NUMBER:	3150	DRAWN:	EMS
DATE:	1/5/2026	DESIGN:	EMS
SCALE:	AS SHOWN	CHECKED:	MRN

AS-BUILT PLANS FOR
EXPAND OPERATING, LLC
MICHAEL SOUTHWORTH WELL PAD
SANDHILL DISTRICT
MARSHALL COUNTY, WV

TITLE:
COVER SHEET

PLAN STATUS: SHEET No.
1



MISS UTILITY OF WEST VIRGINIA
1-800-245-4848
WEST VIRGINIA STATE LAW
(SECTION XIV: CHAPTER 24-C)
REQUIRES THAT YOU CALL TWO
BUSINESS DAYS BEFORE YOU DIG IN
THE STATE OF WEST VIRGINIA.
IT'S THE LAW!!!

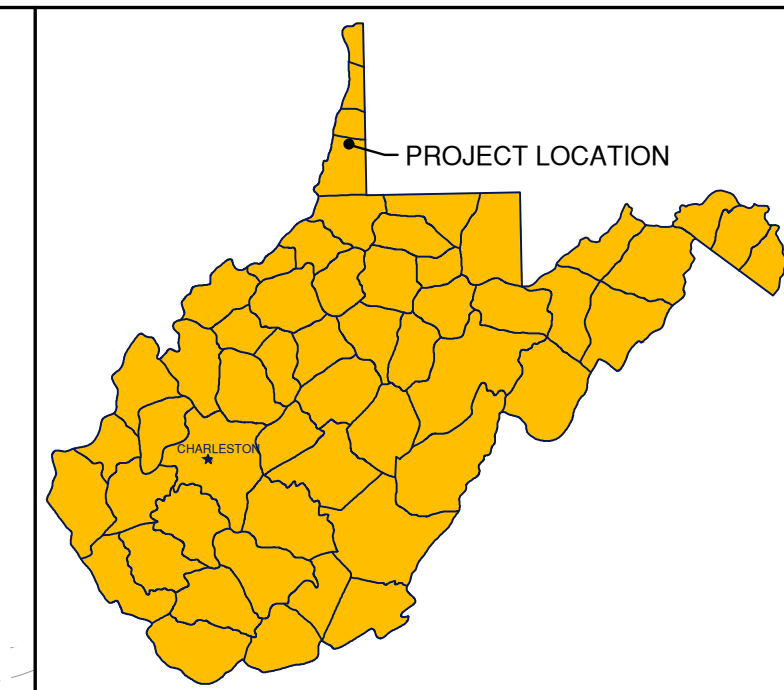
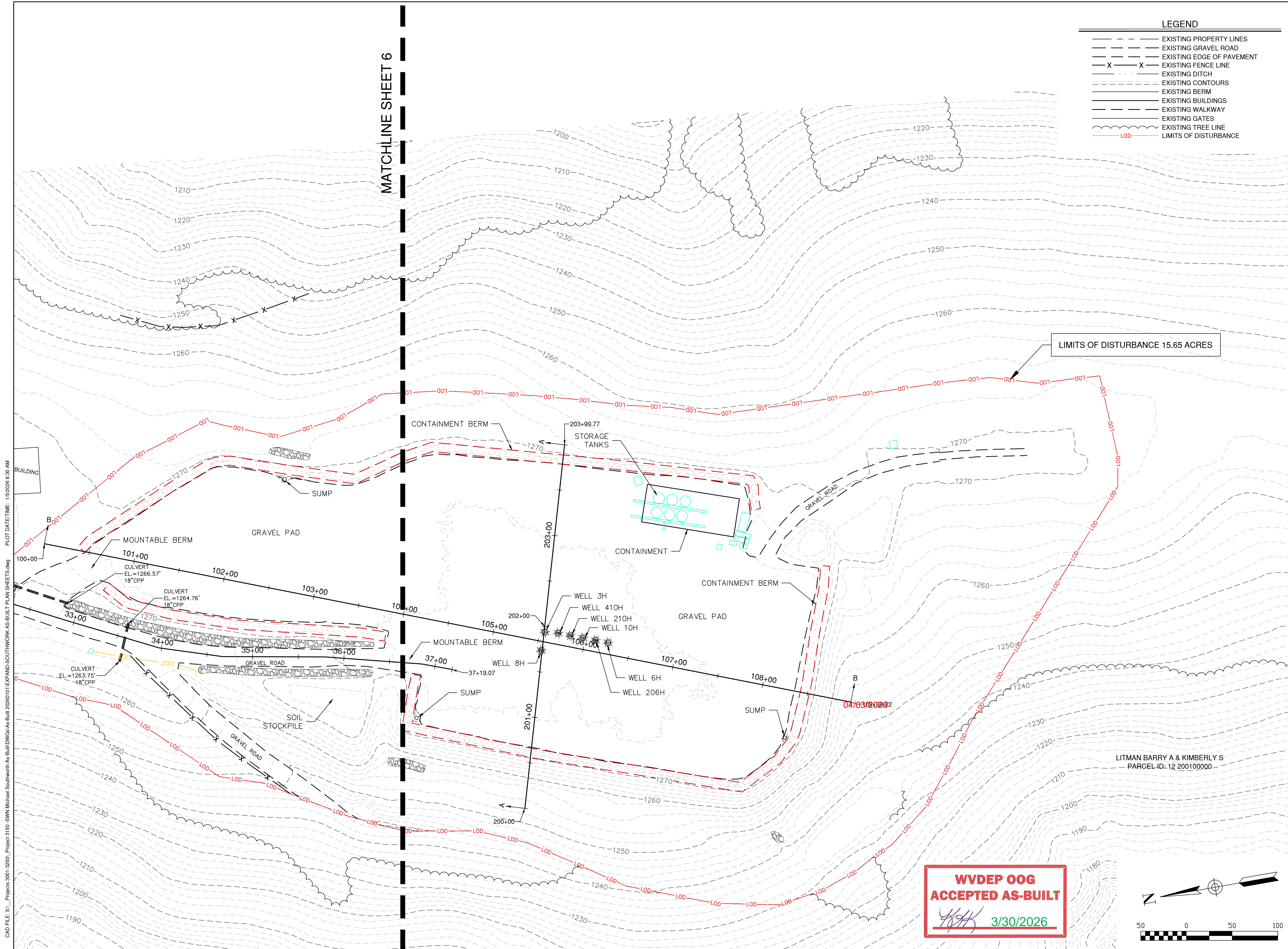

6		
5		
4		
3		
2		
1		

NO.	DATE	DESCRIPTION
-----	------	-------------



SEAL:

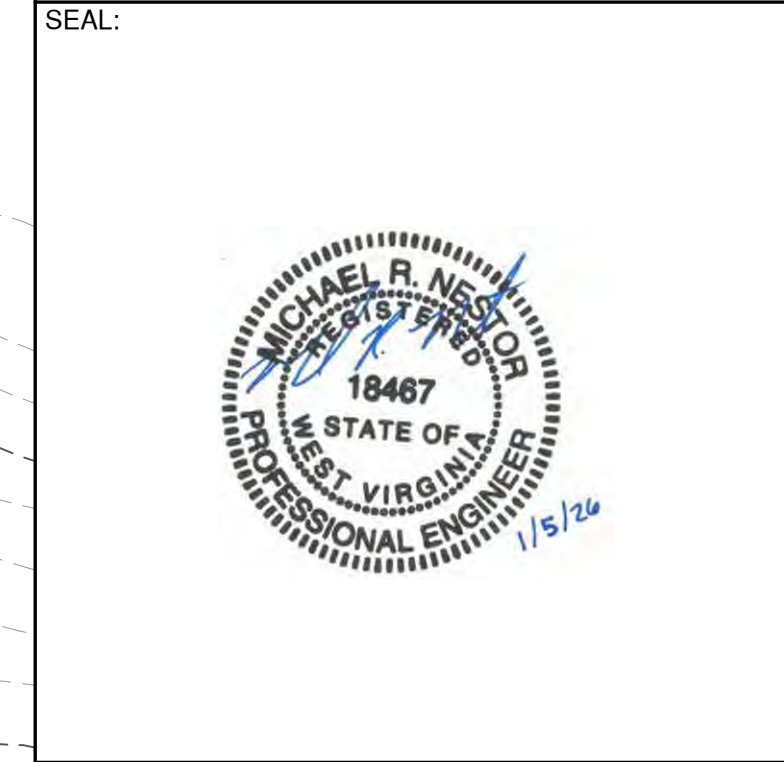

PREPARED BY:



PROJECT NUMBER:	3150	DRAWN:	EMS
DATE:	1/5/2026	DESIGN:	EMS
SCALE:	AS SHOWN	CHECKED:	MRN

LITMAN BARRY A & KIMBERLY S
PARCEL ID: 12 200100000

AS-BUILT PLANS FOR
EXPAND OPERATING, LLC
MICHAEL SOUTHWORTH WELL PAD
SANDHILL DISTRICT
MARSHALL COUNTY, WV

TITLE:	AS-BUILT SITE PLAN
PLAN STATUS:	SHEET No. 7

CAD FILE: S:\Projects\3001-2620 - Project 3150 - SWM Michael Southworth As-Built\DWG\AS-Built\20260101\EXPAND SOUTHWORK AS-BUILT PLAN SHEET 6.dwg
 PLOT DATE/TIME: 1/5/2026 8:30 AM