

WVDEP Reclamation Plan Site Overview

Victory B 4324 (API # 47-051-30470-00-00)

- BMP's and erosion control devices to be utilized per WVDEP guidelines and Columbias' WV Environmental Construction Standards.
- Existing drainage, culverts, and road ditches to be maintained.
- Minor grading and surface material to be applied as needed.

Legend

- Victory B 4324
- 🌿 Victory B 4324 Access Route
- Victory B 4324 LOD

Victory B - 04324

Pleasant Ridge

Valley Run

Valley Run

Victory B - 04324

4705102574



1000 ft

Google Earth

04/03/2026

WVDEP Reclamation Plan Site Detail

Victory B 4324 (API # 47-051-30470-00-00)

- BMP's and erosion control devices to be utilized per WVDEP guidelines and Columbias' WV Environmental Construction Standards.
- Existing drainage, culverts, and road ditches to be maintained.
- Minor grading and surface material to be applied as needed.

Legend

- Victory B 4324
- 👉 Victory B 4324 Access Route
- 📏 Victory B 4324 LOD



Google Earth

04/03/2026

4705102574

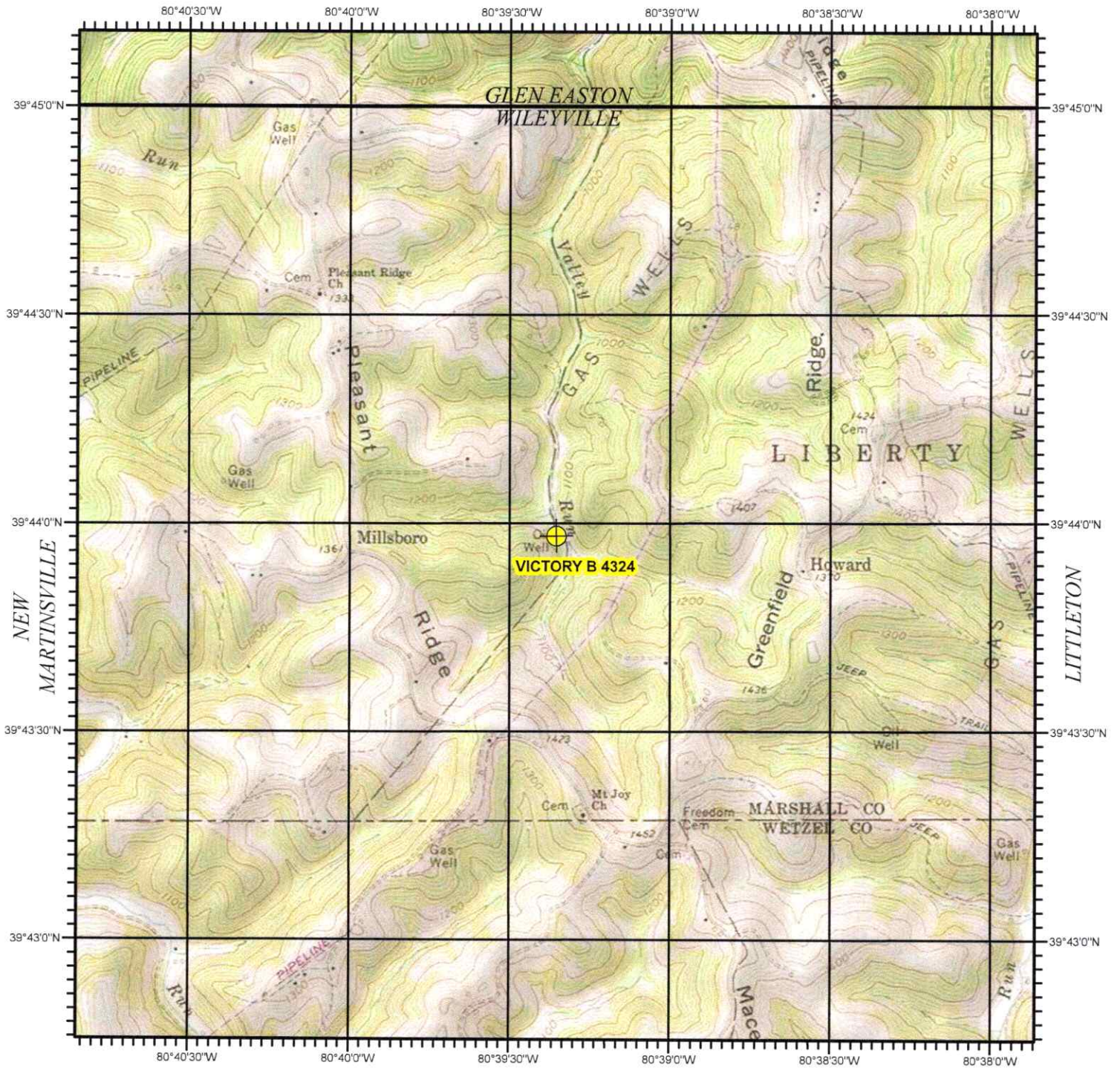

PINE GROVE

PINE GROVE

RECEIVED Office of Oil and Gas **BIG RUN**

MAR 09 2026

WV Department of Environmental Protection



VICTORY B 4324
MARSHALL COUNTY, WV

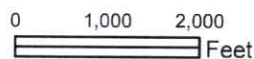
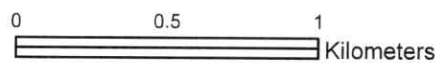
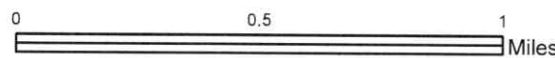

SCALE 1:24,000

USGS TOPOGRAPHIC QUADRANGLE
WILEYVILLE, WV - 1976

North American 1983 Datum (NAD83)

04/03/2026

WW-7
8-30-06

4705102574
4705102574



West Virginia Department of Environmental Protection
Office of Oil and Gas

WELL LOCATION FORM: GPS

API: 47-051-30470-00-00 WELL NO.: Victory B 4324

FARM NAME: G. N. Yoho

RESPONSIBLE PARTY NAME: Columbia Gas Transmission, LLC

COUNTY: Marshall DISTRICT: Meade

QUADRANGLE: Wileyville

SURFACE OWNER: Mason Dixon Farms, LLC

ROYALTY OWNER: Robert Bennett Mason, Erica Mason, Chestnut Holdings, Inc., Fred Hammers, Jack R. Hammers, Twila O. Whipkey Estate, et al

UTM GPS NORTHING: 4,398,161.209

UTM GPS EASTING: 529,485.522 GPS ELEVATION: 1,028'

The Responsible Party named above has chosen to submit GPS coordinates in lieu of preparing a new well location plat for a plugging permit or assigned API number on the above well. The Office of Oil and Gas will not accept GPS coordinates that do not meet the following requirements:

- Datum: NAD 1983, Zone: 17 North, Coordinate Units: meters, Altitude: height above mean sea level (MSL) – meters.
- Accuracy to Datum – 3.05 meters
- Data Collection Method:

Survey grade GPS : Post Processed Differential

Real-Time Differential

Mapping Grade GPS : Post Processed Differential

Real-Time Differential

- Letter size copy of the topography map showing the well location.**

I the undersigned, hereby certify this data is correct to the best of my knowledge and belief and shows all the information required by law and the regulations issued and prescribed by the Office of Oil and Gas.

Bruce Nelson
Signature

Storage Engineer
Title

1/27/2026
Date

RECEIVED
Office of Oil and Gas

MAR 09 2026

WV Department of
Environmental Protection

04/03/2026