

39°47'30"

Latitude 39° 50'

Longitude 80° 30'

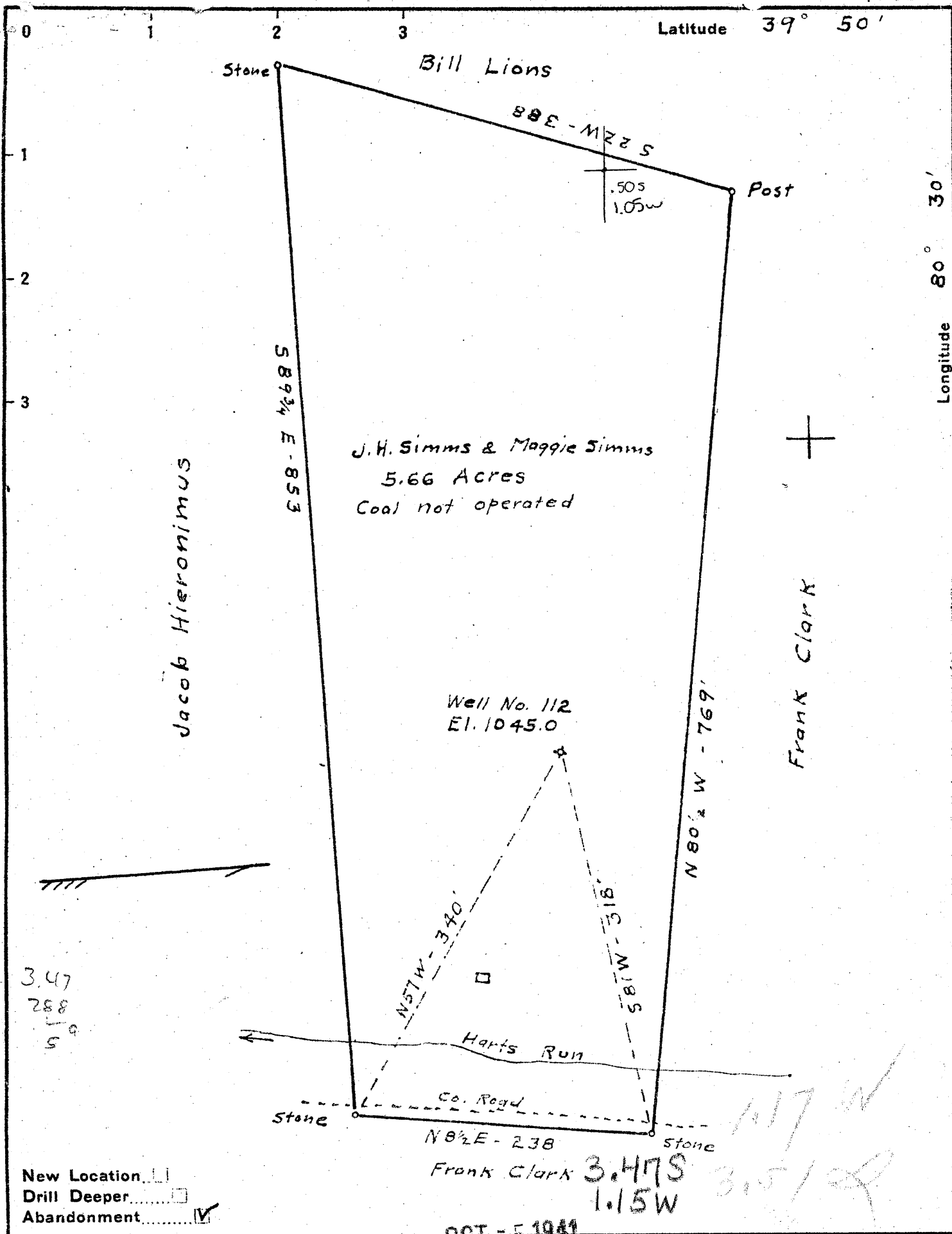

New Location

Drill Deeper

Abandonment

Company The Interstate Pipe & Supply Co.

Address P.O. Box 611 Marietta Ohio

Farm J.H. & Maggie Simms

Tract _____ Acres 5.66 Lease No. _____

Co. No. 112

Well (Farm) No. one Serial No. _____

Elevation (Spirit Level) 1045.0

Quadrangle Cameron

County Marshall District Liberty

Engineer C.O. Newwig

Engineer's Registration No. 811

File No. _____ Drawing No. _____

Date Jan. 4 1941 Scale 1" = 100'

STATE OF WEST VIRGINIA
DEPARTMENT OF MINES
OIL AND GAS DIVISION
CHARLESTON

WELL LOCATION MAP
FILE NO. MARS-166A

+ Denotes location of well on United States Topographic Maps, scale 1 to 62,500, latitude and longitude lines being represented by border lines as shown.

- Denotes one inch spaces on border line of original tracing.

IMPERIAL TRADING CLOTH

J.H. & MAGGIE SIMMS No. 1 (112) - THE INTERSTATE PIPE & SUPPLY CO., - MARS-166-A

STATE OF WEST VIRGINIA
DEPARTMENT OF MINES
OIL AND GAS DIVISION

212

WELL RECORD

AB 166-A

Permit No. _____ Oil or Gas Well Oil
(KIND)

Company The Interstate Pipe & Supply Company
Address Marietta, Ohio
Farm J. H. & Maggie Sims Acres 5.68
Location (waters) _____
Well No. 112 Elev. 1045
District Liberty County Marshall
The surface of tract is owned in fee by J. H. & Maggie Sims
Address _____
Mineral rights are owned by J. H. & Maggie Sims
Address _____
Drilling commenced February 25, 1919
Drilling completed April 17, 1919
Date shot _____ Depth of shot _____
Open Flow /10ths Water in _____ Inch
/10ths Merc. in _____ Inch
Volume _____ Cu. Ft.
Rock Pressure _____ lbs. _____ hrs.
Oil _____ bbls., 1st 24 hrs.
Fresh water _____ feet _____ feet
Salt water _____ feet _____ feet

Casing and Tubing	Used in Drilling	Left in Well	Packers
Size			
16 Conductor	12	12	Kind of Packer
13			
10	154		Size of
8 1/4	1125	1125	
6 5/8	1975	1975	Depth set
5 3/16			
3			Perf. top
2		2940	Perf. bottom
Liners Used			Perf. top
			Perf. bottom

CASING CEMENTED _____ SIZE _____ No. Ft. _____ Date _____
COAL WAS ENCOUNTERED AT 730 FEET 60 INCHES
825 FEET 108 INCHES FEET INCHES
FEET INCHES FEET INCHES

Formation	Color	Hard or Soft	Top	Bottom	Oil, Gas or Water	Depth Found	Remarks
Wilmington Coal			730	735			
Wilmington Coal			825	834			
Line			834	865			
Sand			940	980			
Line			1150	1170			
Line			1200	1220			
Sand			1400	1430			
Sand			1500	1525			
Salt Sand			1620	1650			
Line			1680	1700			
Sand Salt Sand			1795	1875	Little Gas at 1870		
Sand			1875	1945			
Little Line			1980	1970			
Small Cave			1970	1975			
Big Line			1975	2050			
Big Injun Sand			2050	2390			
Sand			2410	2425			
Thirty Foot Sand			2615	2720			
Fifty Foot Sand			2940	2955			
Sand			2955	2910			
4th Sand			2946	2951	Oil at	2948	
Total Depth				2955			

Well shot April 18, 1919, with 20 qts. top of shot 2946, Bottom 2948
July 7, 1927, well cleaned out and shot with 30 qts. in 4th Sand

