

Latitude .37 50'

3.46
1.12

Longitude 80° 30'

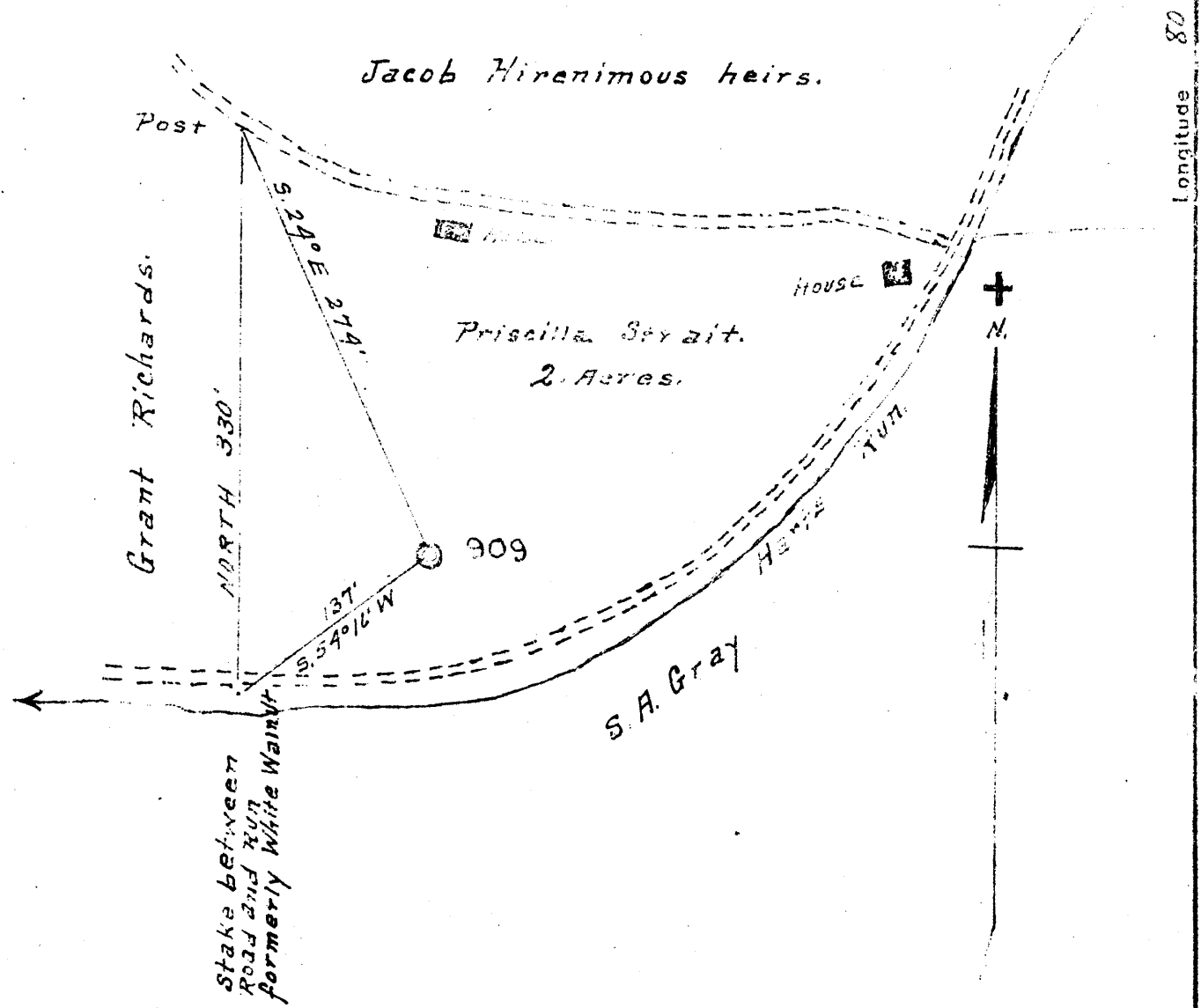

New Location

Drill Deeper

Abandonment

Company Carnegie Natural Gas Co.

Address 440-5th Ave. Pittsburgh, Pa.

Farm Priscilla Strait

Tract ONE Acres 2 - Lease No. E-9690-48

Well (Farm) No. ONE Serial No. 909

Elevation (Spirit Level) 988'

Quadrangle Cameron SE

County Marshall District Liberty

Engineer A. L. Headley

Engineer's Registration No. _____

File No. _____ Drawing No. _____

Date 6-21-1944 Scale 1 inch = 100 ft.

STATE OF WEST VIRGINIA
DEPARTMENT OF MINES
OIL AND GAS DIVISION
CHARLESTON

WELL LOCATION MAP
FILE NO. MARS-208-4

+ Denotes location of well on United States Topographic Maps, scale 1 to 62,500, latitude and longitude lines being represented by border lines as shown.

- Denotes one inch spaces on border line of original tracing



257

STATE OF WEST VIRGINIA
DEPARTMENT OF MINES
OIL AND GAS DIVISION

WELL RECORD
WELL TO BE ABANDONED

Oil or Gas Well **GAS**
(KIND)

Permit No. **708A**

Company **CARNEGIE NATURAL GAS COMPANY**
 Address **1015 Friok Bldg., PITTSBURGH, PA.**
 Farm **PRISCILLA STRAIT** Acres **2**
 Location (waters) **HARTS RUN**
 Well No. **909** Elev. **988**
 District **LIBERTY** County **MARSHALL**
 The surface of tract is owned in fee by **LIZZIE VIRGIN**
 Rt. #1 Address **WOODRUFF, W.VA.**
 Mineral rights are owned by **PRISCILLA STRAIT**
 Rt. #1 Address **WOODRUFF, W.VA.**
 Drilling commenced **4-3-19** D.D. **5-7-35**
 Drilling completed **5-23-19** D.D. **5-15-35**
 Date Shot **6-7-19** From **2870** To **2873**
 With **1st - 8 qts; 2nd - 16 qts**
 Open Flow /10ths Water in..... Inch
 /10ths Merc. in..... Inch
 Volume..... Cu. Ft.
 Rock Pressure..... lbs..... hrs.
 Oil..... bbls., 1st 24 hrs.
 Fresh water..... feet..... feet
 Salt water..... feet..... feet

Casing and Tubing	Used in Drilling	Left in Well	Packers
Size			
16			Kind of Packer.....
18			Hook Wall
10		163'	Size of.....
8 1/2		1155'	6-5/8" x 2
6 1/2		1915'	Depth set.....
5 3/16			2839'
3			Perf. top.....
2		3218'	Perf. bottom.....
Liners Used			Perf. top.....
			Perf. bottom.....

CASING CEMENTED..... SIZE..... No. Ft..... Date.....
 COAL WAS ENCOUNTERED AT **645** FEET..... INCHES
746 FEET..... INCHES..... FEET..... INCHES
 FEET..... INCHES..... FEET..... INCHES

Formation	Color	Hard or Soft	Top	Bottom	Oil, Gas or Water	Depth Found	Remarks
Mapleton Coal			645'	651'			
Pittsburgh Coal			746	754			
Little Dunkard			1150	1194			
Big Dunkard			1256	1260			
As Sand			1322	1338			
1st Salt Sand			1550	1590			
2nd Salt Sand			1643	1660			
Marion Sand			1761	1800			
Little Lime			1825	1890			
Blue Monday			1890	1908			
Concil Cave			1908	1958			
Big Lime			1958	2210	Show of Gas	2001-2004	
Big Injun			2250	2300			
Harts Sand			2570	2590	Show of Gas	2744-2746	
Quaw Sand			2742	2789	Show of Gas	2763-2765	
10-Foot Sand			2802	2810			
Gordon Stray			2814	2860			
Gordon Sand			2869		Oil	2870-2873	
TOTAL DEPTH - 5-23-19				2875			
Wurth Sand				2875			
Fifth sand			2901	2906	Gas	2901-2906	
Lime Shells			2929	2930	Gas	2930	
Mayard Sand			3125	3128			
TOTAL DEPTH - 5-15-35				3218'			
				2875			

JUL 18 1944
 343

Formation	Color	Hard or Soft	Top	Bottom	Oil, Gas or Water	Depth Found	Remarks

Date July 5, 194

APPROVED CARNEGIE NATURAL GAS COMPANY, Owner

By _____ (Title) Land Agent.