

Latitude 39 50'

0

1

2

3

Scale, 1" = 800 Feet

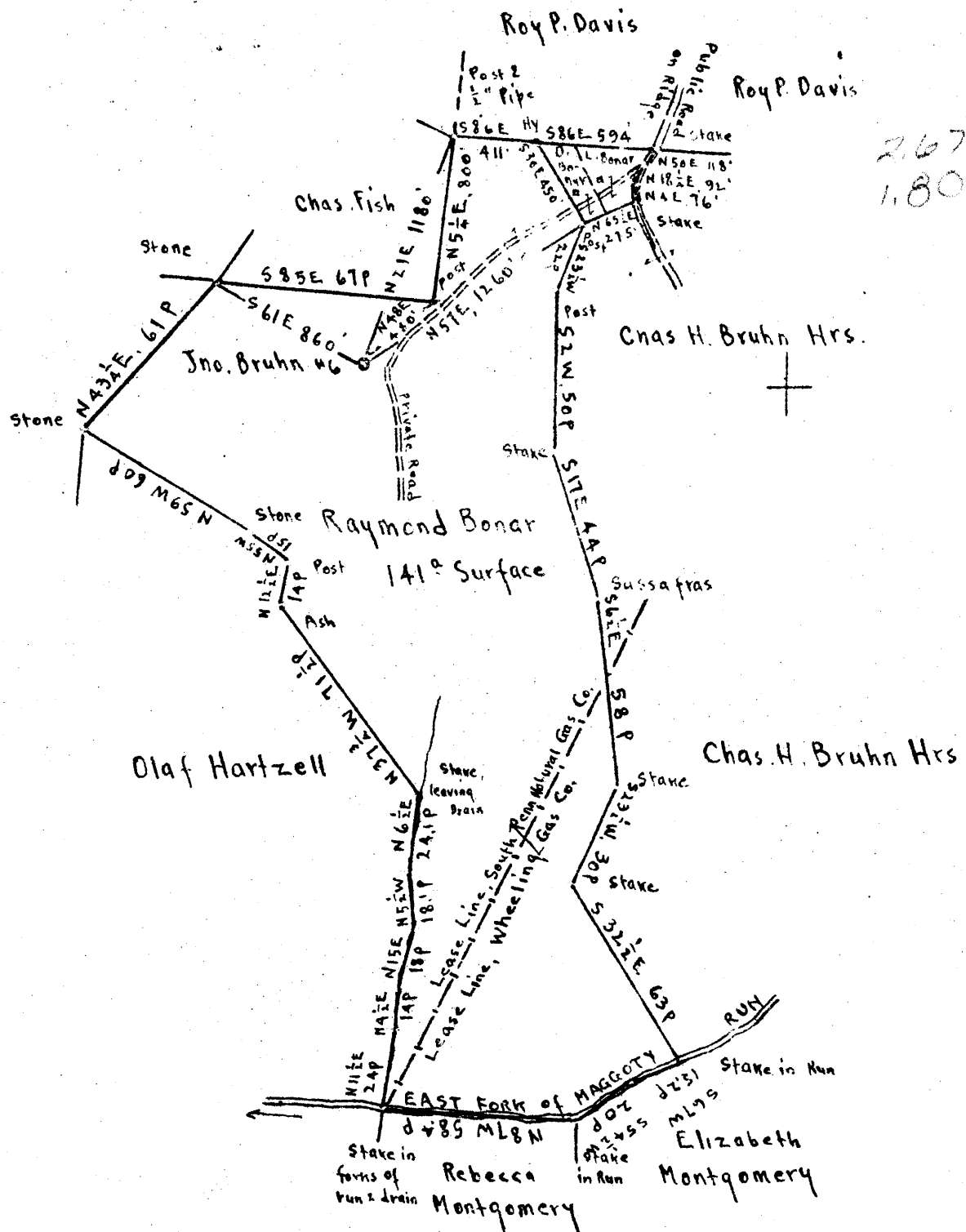

2.67
1.80

Longitude 80 35'

Surface: Raymond Bonar. R.F.D #2, Cameron, Marshall Co., W.Va.

Pittsburgh Coal: Ernest Watson, et al.

Address Ernest Watson, Masontown, Preston Co., W.Va.

- New Location
- Drill Deeper
- Abandonment

Map N 98 N 25 E 2

Company Zogg-Randall Supply Co.

Address Owensboro, Ky.

Farm Jno. Bruhn

Tract Acres 1A1 Lease No. _____

Well (Farm) No. 6 Serial No. _____

Elevation (Spirit Level) Floor - 1348.30
Ground - 1345.30

Quadrangle CAMERON

County Marshall District Liberty

Engineer Ernest C. Tabler

Engineer's Registration No. _____

File No. _____ Drawing No. _____

Date April 29th 1947 Scale 1" = 800 Feet

STATE OF WEST VIRGINIA,
DEPARTMENT OF MINES
OIL AND GAS DIVISION
CHARLESTON

WELL LOCATION MAP

FILE NO. MARS-264-A

+ Denotes location of well on United States Topographic Maps, scale 1 to 62,500, latitude and longitude lines being represented by border lines as shown.

- Denotes one inch spaces on border line of original tracing.

6-6 (023)



STATE OF WEST VIRGINIA
DEPARTMENT OF MINES
OIL AND GAS DIVISION

21

WELL RECORD

Oil or Gas Well **Oil & Gas**
(KIND)

Permit No. 161-A

Company **RANDALL-ZOOB SUPPLY COMPANY**

Address **BOX 526, CHARLESTON, 22 W. VA.**

Farm **John Bruhn** Acres **141**

Location (waters) **East Fork of Maggoty Run**

Well No. **Six (6)** Elev. **1545.30**

District **Liberty** County **Marshall**

The surface of tract is owned in fee by **Raymond Bonar,**
R. D. #2 Address **Cameron, W. Va.**

Mineral rights are owned by **Ernest Watson, et al**
Masonstown, Address **Preston Co., W. Va.**

Drilling commenced _____

Drilling completed **May 19th, 1902**

Date Shot **See Below** From _____ To _____

With _____

Open Flow /10ths Water in _____ Inch
/10ths Merc. in _____ Inch

Volume _____ Cu. Ft.

Rock Pressure _____ lbs. _____ hrs.

Oil _____ bbls., 1st 24 hrs.

Fresh water _____ feet _____ feet

Salt water _____ feet _____ feet

Casing and Tubing	Used in Drilling	Left in Well	Packers
Size			
16			Kind of Packer
13			
10	1632'		Size of
8 1/4	2069'	2069'	
6 3/4	2532'	2532'	Depth set
5 3/16			
3			Perf. top
2	3112'	3112'	Perf. bottom
Liners Used			Perf. top
			Perf. bottom

CASING CEMENTED _____ SIZE _____ No. Ft. _____ Date _____

COAL WAS ENCOUNTERED AT **300** FEET **60** INCHES
995 FEET **24** INCHES **1083** FEET **60** INCHES
_____ FEET _____ INCHES _____ FEET _____ INCHES

Formation	Color	Hard or Soft	Top	Bottom	Oil, Gas or Water	Depth Found	Remarks
Native Coal			300	305			
Mapletown Coal			995	997			
Pittsburgh Coal			1083	1088			
Little Dunkard			1500	1510			
Big Dunkard			1560	1590			
Salt Sand			1850	2025			
Big Lime			2160	2205			
Big Injun			2205	2485			
Garden Sand			3060	3109	Gas & Oil	3083	
Total Depth				3112			

SHOT RECORD

July 28th, 1902 Shot with 60 qts. Top of Shot 3082'

Oct. 8th, 1904 " " 80 " " " 3082'

Apr. 14th, 1914 " " 100 " " " 3080'

