

Latitude 39° 50'

Longitude 80° 30'

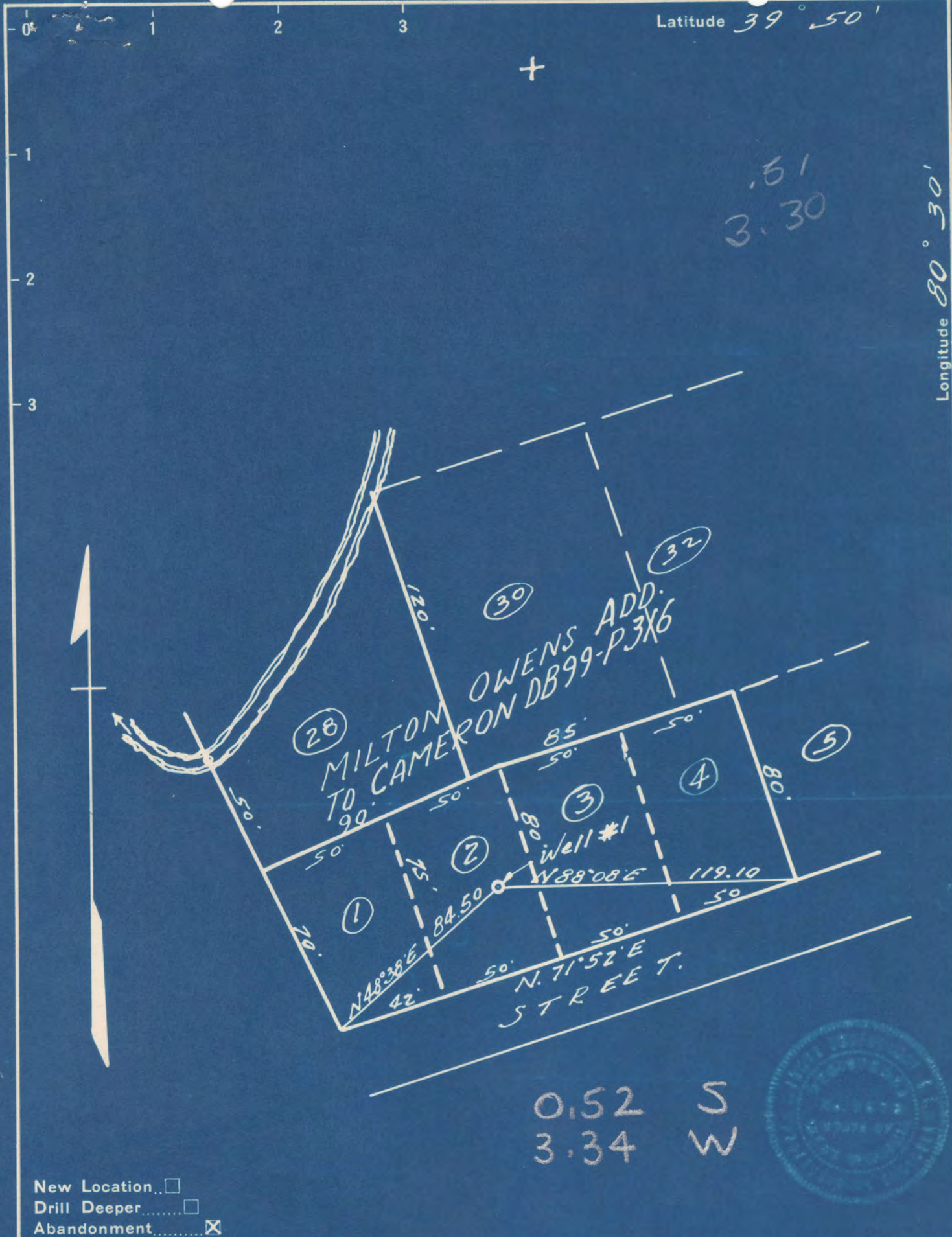

.51  
3.30

0.52 S  
3.34 W



New Location...   
 Drill Deeper...   
 Abandonment...

Company GUY B. & A. G. PATTERSON.  
 Address CAMERON, W. VA.  
 Farm GUY B. PATTERSON.  
 Tract 1-2-34-28 Acres      Lease No.       
 Well (Farm) No. 1 Serial No.       
 Elevation (Spirit Level) 1108'  
 Quadrangle CAMERON  
 County MARSHALL District CAMERON.  
 Engineer N. JAMES SCHELLHASE  
 Engineer's Registration No. 1673  
 File No. G.S. 7-P114 Drawing No.       
 Date SEPT. 17, 1948 Scale 1/4" = 50 Feet.

STATE OF WEST VIRGINIA  
 DEPARTMENT OF MINES  
 OIL AND GAS DIVISION  
 CHARLESTON

**WELL LOCATION MAP**  
 FILE NO. MARS-288-A

+ Denotes location of well on United States Topographic Maps, scale 1 to 62,500, latitude and longitude lines being represented by border lines as shown.

- Denotes one inch spaces on border line of original tracing.

6-6 (224)

STATE OF WEST VIRGINIA  
DEPARTMENT OF MINES  
OIL AND GAS DIVISION

355

WELL RECORD

Permit No. 788A

Oil or Gas Well Gas  
(KIND)

Company Guy B. & A. G. Patterson  
 Address Cameron, W. Va.  
 Farm W. Owens Acres Lot  
 Location (waters) Grave Creek  
 Well No. 1 Elev. \_\_\_\_\_  
 District Cameron County Marshall  
 The surface of tract is owned in fee by Guy B. Patterson  
Cameron Address W. Va.  
 Mineral rights are owned by \_\_\_\_\_  
 Address \_\_\_\_\_  
 Drilling commenced May 15, 1911  
 Drilling completed June 25, 1911  
 Date shot -- Depth of shot \_\_\_\_\_  
 Open Flow 6 /10ths Water in \_\_\_\_\_ Inch  
6 /10ths Merc. in 6-5/8 Inch  
 Volume \_\_\_\_\_ Cu. Ft.  
 Rock Pressure 350 lbs. 30 min hrs.  
 Oil None bbls., 1st 24 hrs.  
 Fresh water - feet - feet  
 Salt water Salt Sand feet \_\_\_\_\_ feet

Casing and Tubing Size	Used in Drilling	Left in Well	Packers
16			Kind of Packer
13			
10	208	208	Size of
8 1/4	1136	1136	
6 5/8	1890	1890	Depth set
5 3/16	2024	2024	
3			Perf. top
2	2761	2761	Perf. bottom
Liners Used			Perf. top
			Perf. bottom

CASING CEMENTED \_\_\_\_\_ SIZE \_\_\_\_\_ No. Ft. \_\_\_\_\_ Date \_\_\_\_\_  
 COAL WAS ENCOUNTERED AT \_\_\_\_\_ FEET \_\_\_\_\_ INCHES  
 \_\_\_\_\_ FEET \_\_\_\_\_ INCHES FEET \_\_\_\_\_ INCHES  
 \_\_\_\_\_ FEET \_\_\_\_\_ INCHES FEET \_\_\_\_\_ INCHES

Formation	Color	Hard or Soft	Top	Bottom	Oil, Gas or Water	Depth Found	Remarks
Conductor			14				
Pittsburgh Coal			740	746			
Big Dunkard			1210	1340			
Big Injun			1900	2140			
Fifty Foot			2690	2695			
G. Stray			2742	2761			
			Total 2761				

