

Latitude 39 ° 50 ' 1

Longitude 80 ° 35 ' 1

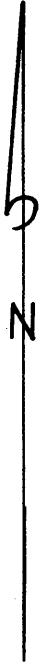
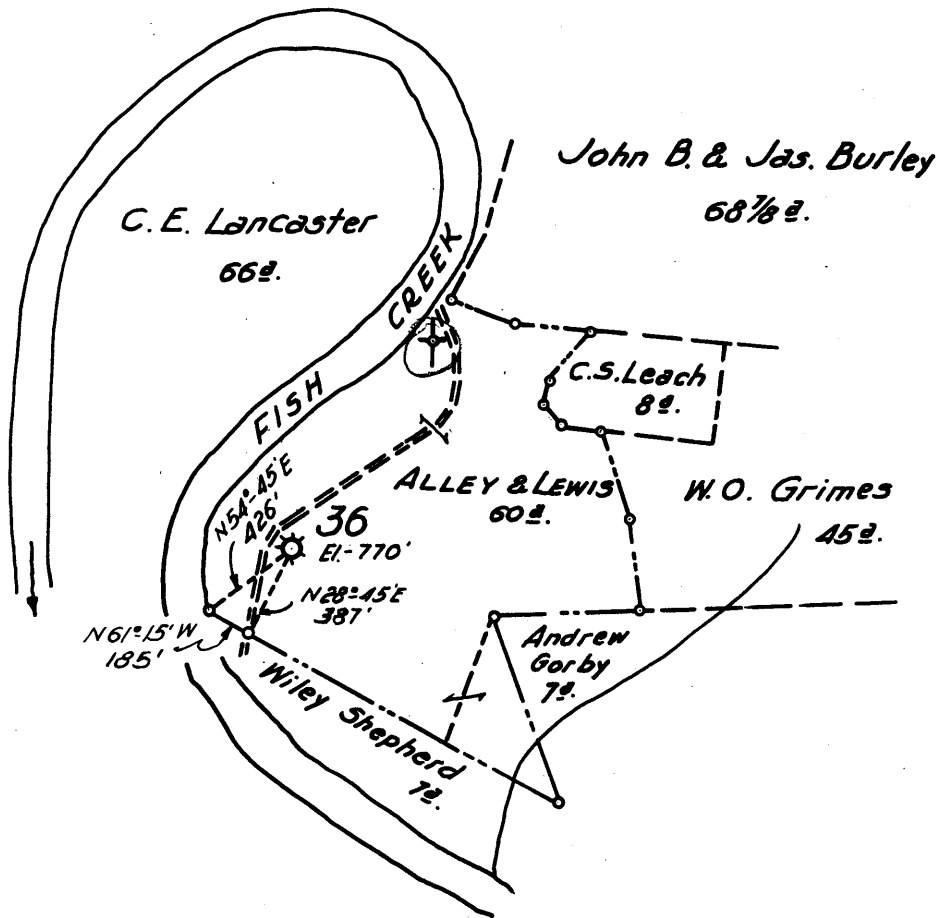

4.08S
4.17W

New Location
 Drill Deeper
 Abandonment 36

FORMERLY H. N. G. Co. WELL No 36

| | |
|-----------------------------|---|
| Company | <u>A. M. SNIDER</u> |
| Address | <u>HUNDRED, W. VA.</u> |
| Farm | <u>ALLEY & LEWIS</u> |
| Tract | Acres <u>60</u> Lease No. <u>2023</u> |
| Well (Farm) No. | Serial No. <u>36</u> |
| Elevation (Spirit Level) | <u>770'</u> |
| Quadrangle | <u>CAMERON</u> |
| County | <u>MARSHALL</u> District <u>MEADE</u> |
| Engineer | <u>HENRY A. HAIN</u> |
| Engineer's Registration No. | <u>3150</u> |
| File No. | <u>A.M.S.</u> Drawing No. _____ |
| Date | <u>DEC. 12, 1959</u> Scale <u>1" = 800'</u> |

STATE OF WEST VIRGINIA
 DEPARTMENT OF MINES
 OIL AND GAS DIVISION
 CHARLESTON

WELL LOCATION MAP
 FILE NO. MARS-422-A

+ Denotes location of well on United States Topographic Maps, scale 1 to 62,500, latitude and longitude lines being represented by border lines as shown.
 - Denotes one inch spaces on border line of original tracing.