

M

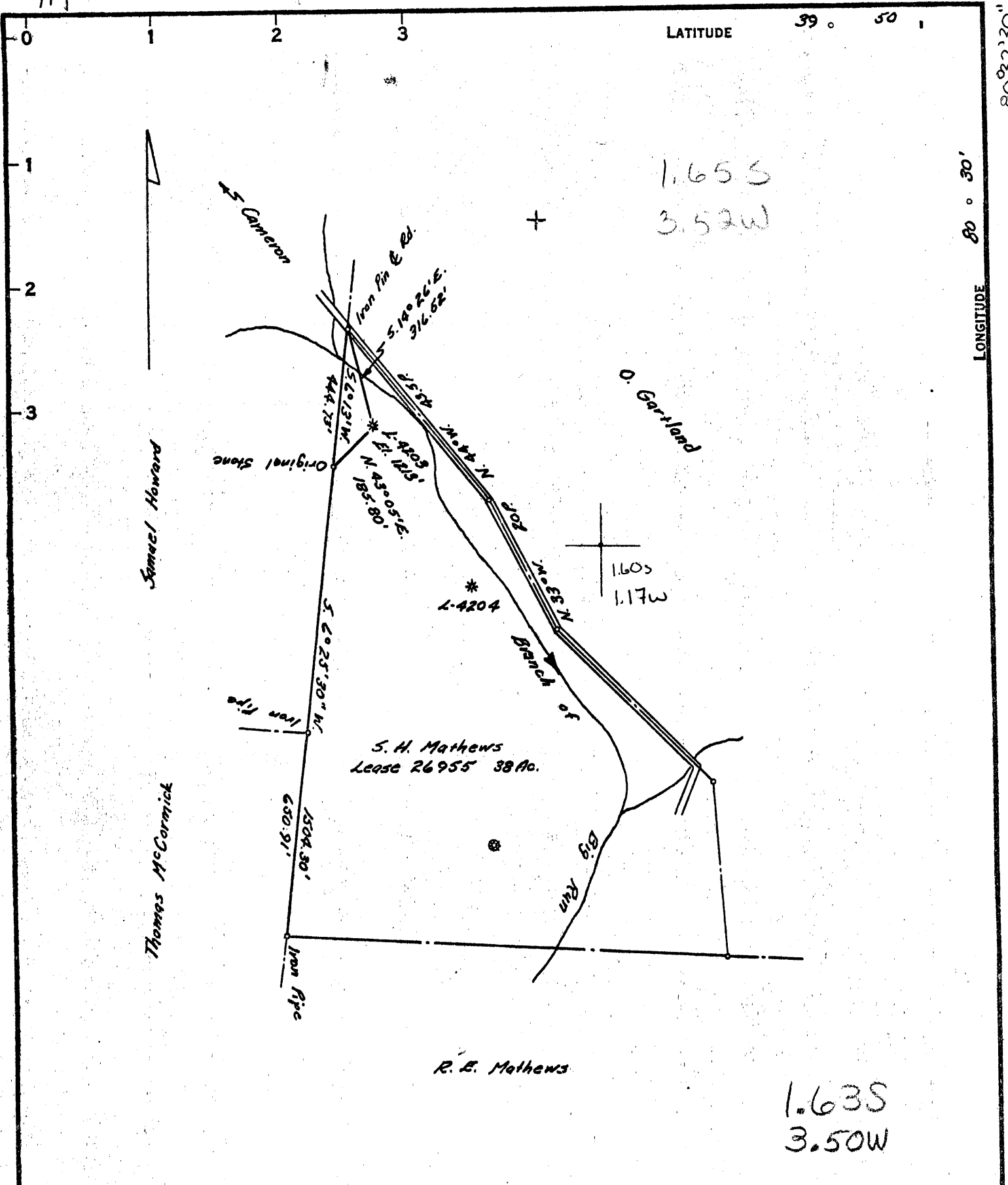

~~Partially Plugged~~
 Tasa Coal Company 1/3
 COAL OWNED BY M. A. Hanna Coal Company 4/3

- NEW LOCATION
- RECONDITION
- DRILL DEEPER
- ABANDONMENT

"I, the undersigned, hereby certify that this map is correct to the best of my knowledge and belief and shows all the information required by paragraph 6 of the rules and regulations of the oil and gas section of the mining laws of West Virginia."
 Minimum degree of accuracy is one part in 2500

Signed John A. Loudon (J.A.)

Wanted 9-2-69

COMPANY The Manufacturers Light And Heat Company
 ADDRESS 800 Union Trust Bldg. Pittsburgh, Pa.
 FARM S. H. Mathews
 MAP 0-25/24 ACRES 38 LEASE NO. 26955
 WELL (FARM) NO. 1 SERIAL NO. 4203
 ELEVATION (SPIRIT LEVEL) 1213'
 QUADRANGLE Cameron 15' SE
 COUNTY Marshall DISTRICT Liberty
 POINT OF PROVEN ELEVATION U.S.G.S. B.M. D-127
 FILE NO. _____ DRAWING NO. Y-25-871
 DATE March 4, 1964 SCALE 1"=400'

STATE OF WEST VIRGINIA
 DEPARTMENT OF MINES
 OIL AND GAS DIVISION
 CHARLESTON
 WELL LOCATION MAP
 FILE NO. MARS 467-XP

+ DENOTES LOCATION OF WELL ON UNITED STATES TOPOGRAPHIC MAPS, SCALE 1 TO 62,500, LATITUDE AND LONGITUDE LINES BEING REPRESENTED BY BORDER LINES AS SHOWN.
 - DENOTES ONE INCH SPACES ON BORDER LINE OF ORIGINAL TRACING.

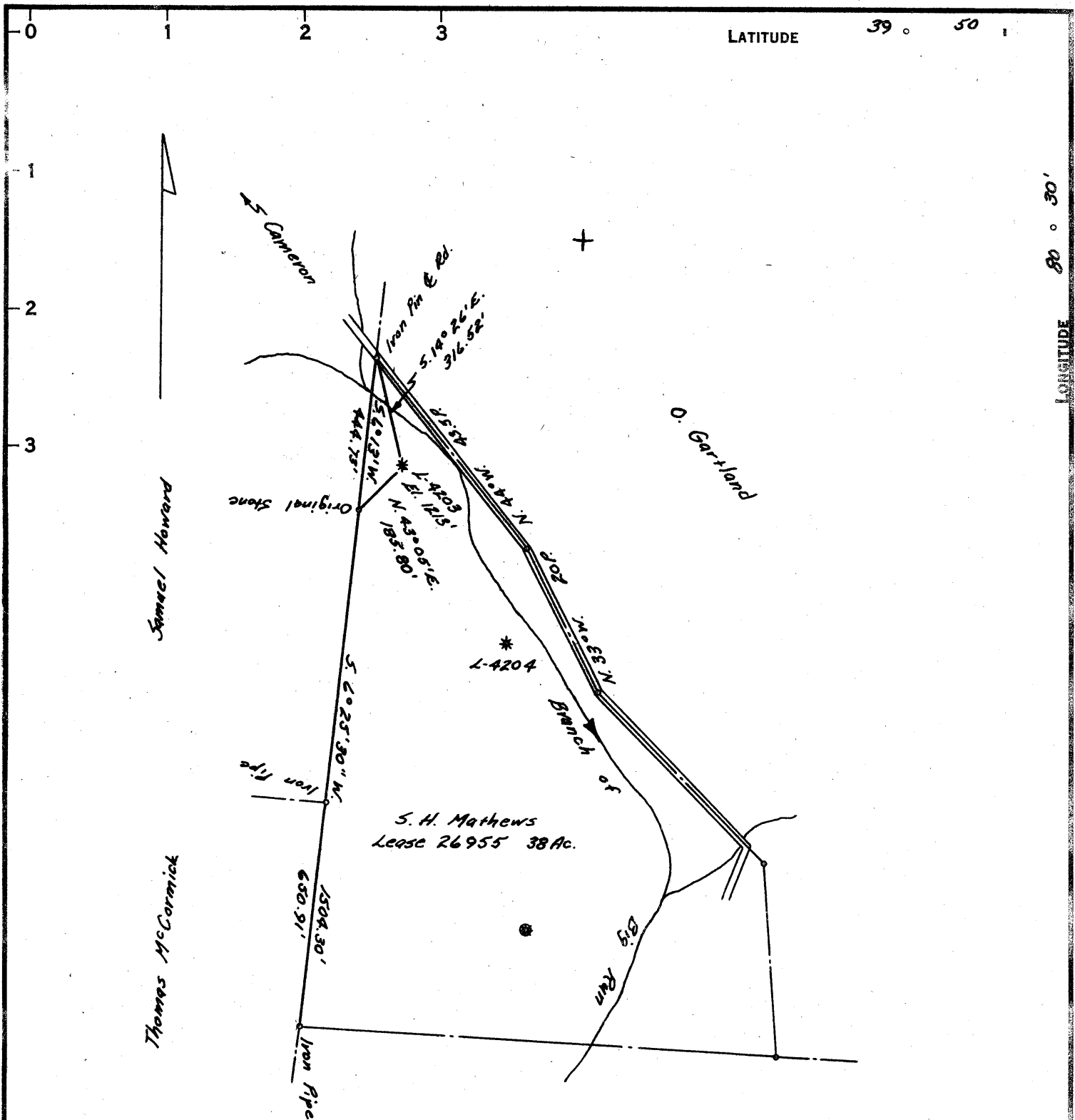

1.65S
3.50W

Partially Plugged

COAL OWNED BY Tosa Coal Company 1/3
M. A. Hanna Coal Company 2/3

- NEW LOCATION
- RECONDITION
- DRILL DEEPER
- ABANDONMENT

"I, the undersigned, hereby certify that this map is correct to the best of my knowledge and belief and shows all the information required by paragraph 6 of the rules and regulations of the oil and gas section of the mining laws of West Virginia."

Minimum degree of accuracy is one part in 2500

Signed John A. Loudon (J.A.)

COMPANY	<u>The Manufacturers Light And Heat Company</u>		
ADDRESS	<u>800 Union Trust Bldg. Pittsburgh, Pa.</u>		
FARM	<u>S. H. Mathews</u>		
MAP	<u>0-25/24</u>	ACRES	<u>38</u>
		LEASE NO.	<u>26955</u>
WELL (FARM) NO.	<u>1</u>	SERIAL NO.	<u>4203</u>
ELEVATION (SPIRIT LEVEL)	<u>1213'</u>		
QUADRANGLE	<u>Cameron 15'</u>		
COUNTY	<u>Marshall</u>	DISTRICT	<u>Liberty</u>
POINT OF PROVEN ELEVATION	<u>U.S.G.S. B.M. D-127</u>		
FILE NO.	<u>Y-25-871</u>		
DATE	<u>March 4, 1964</u>	SCALE	<u>1"=400'</u>

STATE OF WEST VIRGINIA
DEPARTMENT OF MINES
OIL AND GAS DIVISION
CHARLESTON
WELL LOCATION MAP

FILE NO. MARS-467-A

+ DENOTES LOCATION OF WELL ON UNITED STATES TOPOGRAPHIC MAPS, SCALE 1 TO 62,500, LATITUDE AND LONGITUDE LINES BEING REPRESENTED BY BORDER LINES AS SHOWN.

-- DENOTES ONE INCH SPACES ON BORDER LINE OF ORIGINAL TRACING.