

LATITUDE 39° 02' 30"

81° 57' 30"

LONGITUDE



7 1/2' LOCATION

2.60 SOUTH
2.03 WEST

Drilg. Permit Jones 10-18-34

Entered in 1934 Annual Report of
Oil & Gas Section as Permit MAS-1 in error

* LOCATED FROM O&G INFO. SERVICES MAP. 5.475 } calc. 15'
9.26W } loc

Company _____

Farm _____

Quad CHESTER 7 1/2' KENDSW

County MASON

District WAGGENER

WELL LOCATION MAP

File No. OS3-19
MASON

MAS-19

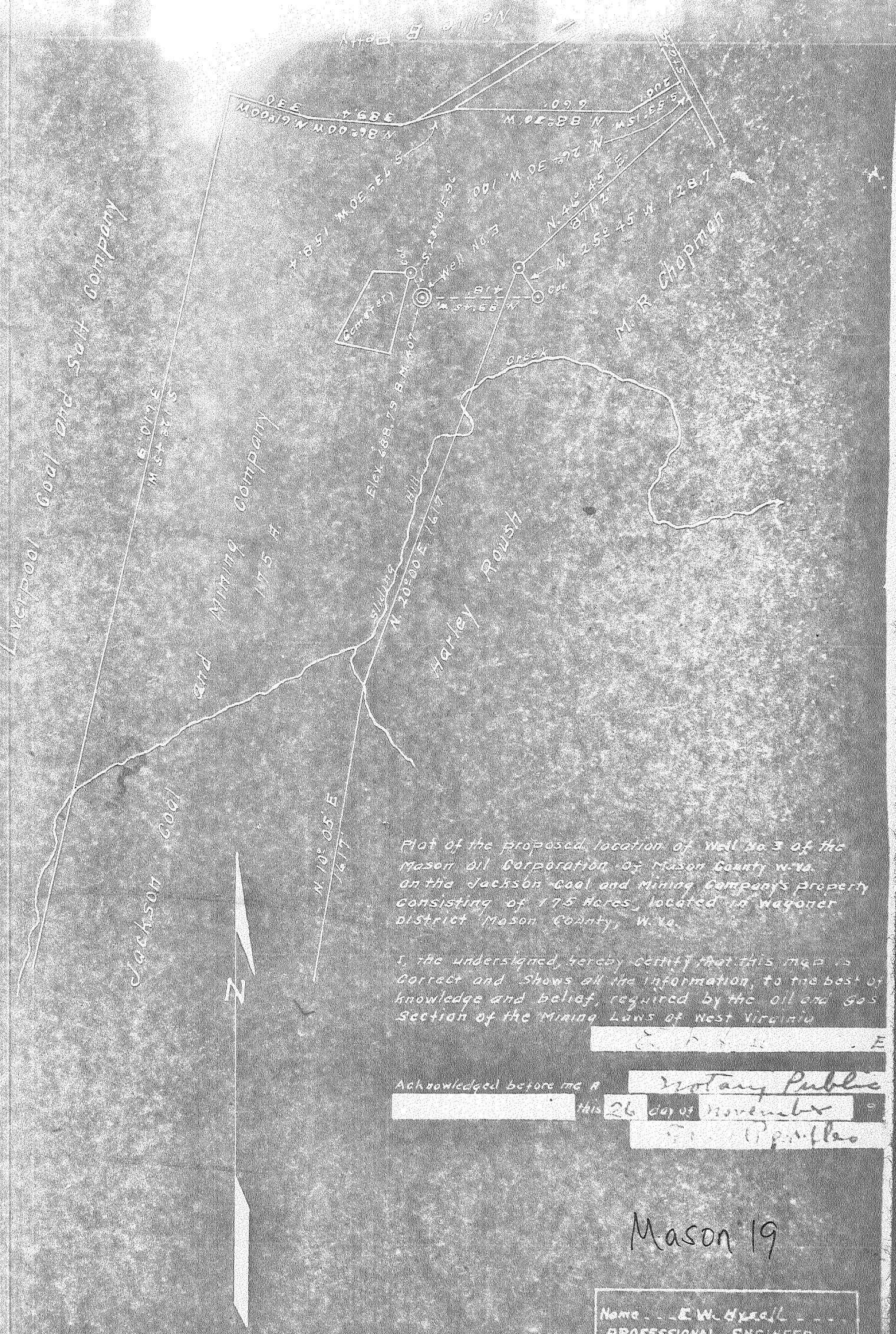

Plan of the Proposed location of Well No 3 of the Mason Oil Corporation of Mason County W. Va. on the Jackson Coal and Mining Company's Property consisting of 175 Acres, located in Wagoner District Mason County, W. Va.

I, the undersigned, hereby certify that this map is correct and shows all the information, to the best of my knowledge and belief, required by the Oil and Gas Section of the Mining Laws of West Virginia

E. W. Dyck

Acknowledged before me this 26 day of November 1932
 [Signature] Notary Public
 [Signature]

Mason 19

Scale 1 inch = 400'

Name - E. W. Dyck -
 PROFESSIONAL ENGINEER
 CERTIFICATE APPLIED FOR
 Date - Dec. 14, 1932

PRELIMINARY DATA SHEET NO. 1

File No. Mason 1 ✓ Well No. 7

Mason Oil Corp Company of Hartford, W. Va.
on the Jackson Coal Mining Co Farm
containing 175 acres. Location _____

Wagoner District, in Mason County, West Virginia

The surface of the above tract is owned in fee by Jackson Coal Co.
of Hartford, W. Va. address, and the mineral rights are owned by
same Co. of same place

The oil and gas privileges are held under lease by the above named company, and this well is drilled under permit
No. Mason - 1 issued by the West Virginia Department of Mines, Oil and Gas Division
Dec. 18 1934

Elevation of surface at top of well, 688.79 ft. B.M. 407 Spirit Barometric.

The number of feet of the different sized casings used in the well.

feet	size, csg.	feet	size, csg.	feet	size, csg.	Wood conductor.
<u>142</u>	<u>6 7/8</u>					
<u>490</u>	<u>5 3/16</u>					

_____ packer of _____ size, set at _____

_____ packer of _____ size, set at _____

_____, in casing perforated at _____ feet to _____ feet.

_____, in casing perforated at _____ feet to _____ feet.

Coal was encountered at mine opening 128 feet, thickness 5 ft inches, and at _____ feet; thickness _____ inches; and at _____ feet; thickness _____ inches.

Liners were used as follows: (Give details) none

July 1, 1935
Date.

Approved Mason Oil Corp, Owner.

By R. A. Schaeber
(Title) Drilling Supt.

JUL 2 1935

7/19/35

Oil Company
Address

COMPLETION DATA SHEET
No. 2
FORMATION RECORD

Well No. 5. EL. 688.79

Name	Color	Character	Oil, Gas or Water	Top	Bottom	Thickness	Total Depth	Remarks
Surface	red clay	clay	Dry	0	10	10		
Sand	gray	soft	"	10	18	8		
Red rock	red	"	"	18	45	27		
Slate	blue	"	"	45	55	10		
Sand	gray	"	"	55	70	15		
Slate	blue	"	"	70	75	5		
Sand	yellow	hard	"	75	100	25		
Slate	white	soft	"	100	128	28		
mine opening			water	128	133	5		
Slate	white	soft	dry	133	140	7		
Lime	"	Hard	"	140	145	5		
Slate	"	soft	"	145	155	10		
Lime	"	Hard	"	155	165	10		
Slate	"	soft	"	165	210	45		
Red rock	red	"	"	210	238	28		
Slate	blue	"	"	238	265	27		
Red rock	red	"	"	265	340	75		
Lime	white	hard	"	310	320	10		
Slate	black	soft	"	320	370	50		
Lime shell	white	hard	"	370	380	10		
Slate	"	soft	"	380	388	8		
Sand	white	soft	water	388	478	90		Hole full
Slate	"	"	dry	478	495	17		
Sand	gray	"	"	495	517	22		
Slate	Black	"	"	517	525	8		
Red rock	red	"	"	525	534	9		
2nd cor run	gray	"	oil	534	547	17		
Slate	"	"	dry	547	558	11		

shot
Well was shot at 537-547 feet; well was shot at _____ feet.

Salt
Fresh water at _____ feet; fresh water at _____ feet.

producing
Well was producing _____

Date July 1, 1935
Approved Mason Oil Corp.
Owner

NOTE: All bottom formations must be noted as indicated above and all key-rocks and oil and gas sands must be recorded under their proper geological names in the district as well as any local names commonly used in the district for such strata.

JUL 2 1935