

I, the undersigned, hereby certify that this map is correct to the best of my knowledge and belief and shows all of the information required by paragraph 6 of the rules and regulations of the oil and gas section of the mining laws of West Virginia.

*[Signature]*  
R. F. E. No. 1227

New Location  
 Drill Deeper  
 Abandonment **issued 9-1-70**

Error in Closure: - Less than 1' in 200'

**A.A. Pursley, dba: Pursley's Pulling & Well Service**  
 Company *Pursley Oil Company*  
 Address *Box 51, Lenox, West Va, 25252*  
 Farm *J. B. & M. Walker*  
 Tract \_\_\_\_\_ Acres *166.25* Lease No. \_\_\_\_\_  
 Well (Farm) No. *One* Serial No. \_\_\_\_\_  
 Elevation (Spirit Level) *637*  
 Quadrangle *Point Pleasant* *SC*  
 County *Mason* District *Clandonia*  
 Engineer *W. H. [Signature]*  
 Engineer's Registration No. *1227*  
 File No. \_\_\_\_\_ Drawing No. \_\_\_\_\_  
 Date *Sept 14, 1964* Scale *1" = 660'*

STATE OF WEST VIRGINIA  
DEPARTMENT OF MINES  
OIL AND GAS DIVISION  
CHARLESTON

WELL LOCATION MAP  
FILE NO. *Mason - 82-P-CEN.*  
*Plugging cancelled 1-12-71*

+ Denotes location of well on United States Topographic Maps, scale 1 to 62,500, latitude and longitude lines being represented by border lines as shown.

- Denotes one inch spaces on border line of original tracing.

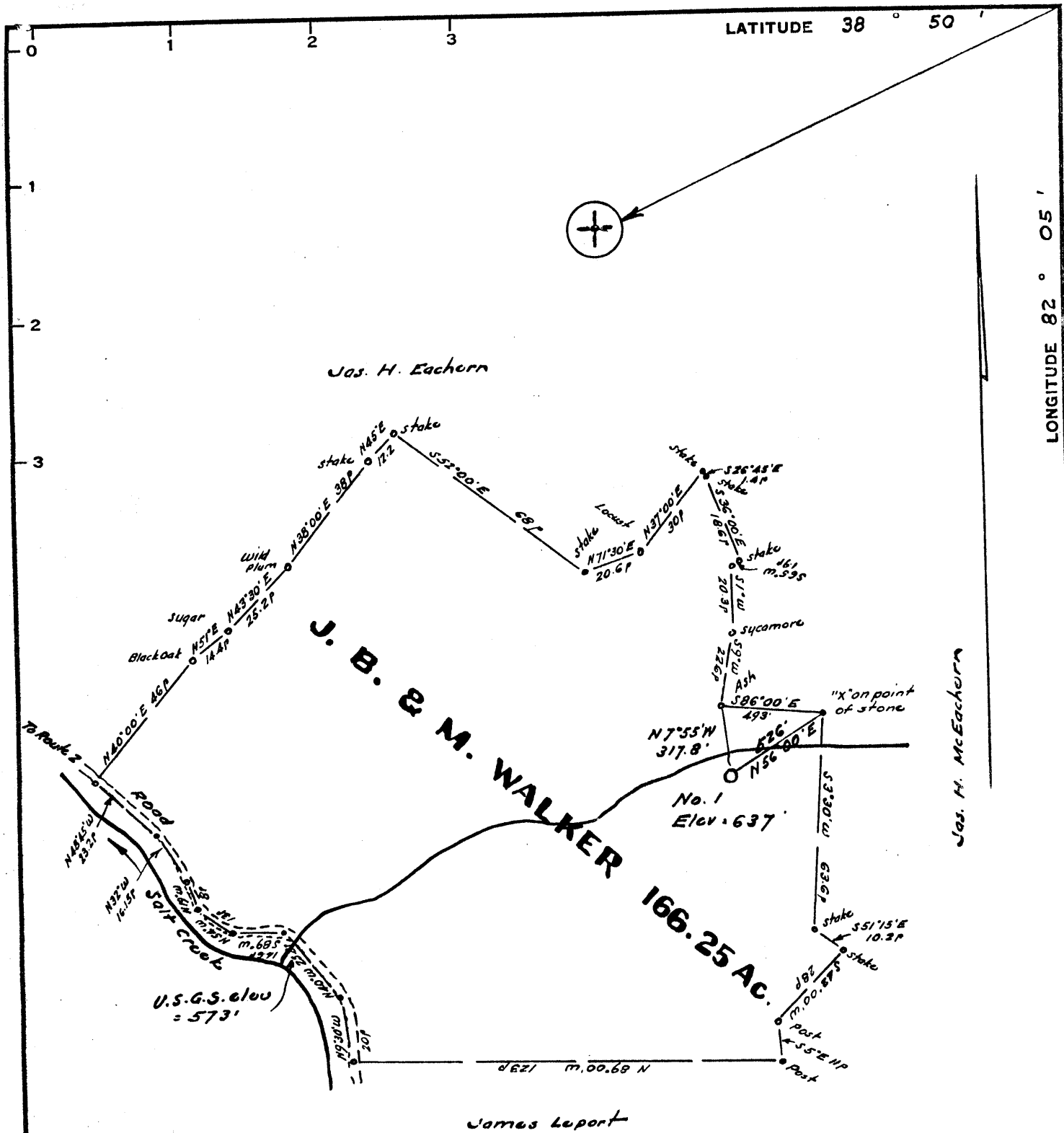

I, the undersigned, hereby certify that this map is correct to the best of my knowledge and belief and shows all of the information required by paragraph 4 of the rules and regulations of the oil and gas section of the mining laws of West Virginia.

*[Signature]*  
R. P. E. No. 1227

New Location   
 Drill Deeper   
 Abandonment

issued 9-1-70

Error in Closure: - Less than 1' in 200'

A.A. Pursley, dba: Pursley's Pulling & Well Service  
 Company *Pursley's Pulling & Well Service*  
 Address *Box 51, Leroy, West Va, 25252*  
 Farm *J. B. & M. Walker*  
 Tract \_\_\_\_\_ Acres *166.25* Lease No. \_\_\_\_\_  
 Well (Farm) No. *One* Serial No. \_\_\_\_\_  
 Elevation (Spirit Level) *637*  
 Quadrangle *Point Pleasant SC*  
 County *Mason* District *Glendon*  
 Engineer *Westcott Jr*  
 Engineer's Registration No. *1227*  
 File No. \_\_\_\_\_ Drawing No. \_\_\_\_\_  
 Date *Sept 14, 1964* Scale *1" = 660'*

STATE OF WEST VIRGINIA  
 DEPARTMENT OF MINES  
 OIL AND GAS DIVISION  
 CHARLESTON

WELL LOCATION MAP  
 FILE NO. *Mason - 82-P*

+ Denotes location of well on United States Topographic Maps, scale 1 to 62,500, latitude and longitude lines being represented by border lines as shown.  
 - Denotes one inch spaces on border line of original tracing.

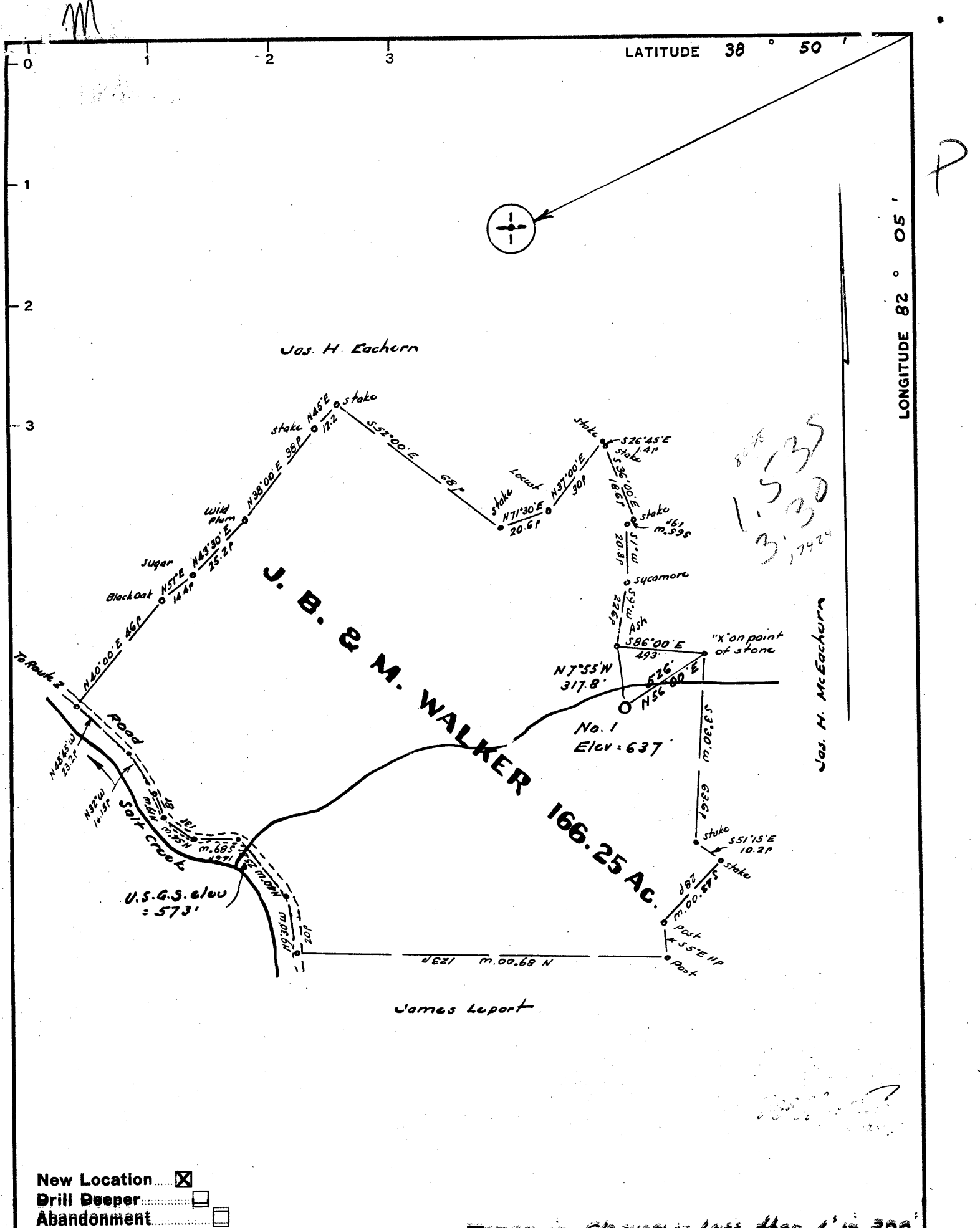

80%  
135  
1530  
3,7424

- New Location
- Drill Deeper
- Abandonment

Error in closure is less than 1' in 300'

Company Prior Oil Company  
 Address 224 Washington Bud., Balpre, Ohio  
 Farm J. B. & M. Walker  
 Tract \_\_\_\_\_ Acres 166.25 Lease No. \_\_\_\_\_  
 Well (Farm) No. 000 Serial No. \_\_\_\_\_  
 Elevation (Spirit Level) 637  
 Quadrangle Point Pleasant - 5C  
 County Mason District Clandonia  
 Engineer W. H. Stoltz Jr.  
 Engineer's Registration No. 1227  
 File No. \_\_\_\_\_ Drawing No. \_\_\_\_\_  
 Date Sept 14, 1964 Scale 1" = 660'

STATE OF WEST VIRGINIA  
 DEPARTMENT OF MINES  
 OIL AND GAS DIVISION  
 CHARLESTON

**WELL LOCATION MAP**  
 FILE NO. Mason = 82

- + Denotes location of well on United States Topographic Maps, scale 1 to 62,500, latitude and longitude lines being represented by border lines as shown.
- Denotes one inch spaces on border line of original tracing.



STATE OF WEST VIRGINIA  
DEPARTMENT OF MINES  
OIL AND GAS DIVISION

Rotary   
Spudder   
Cable Tools   
Storage

Quadrangle POINT PLEASANT

WELL RECORD

Oil or Gas Well OIL  
(KIND)

Permit No. MAS-82

Company PRIOR OIL COMPANY  
Address 224 WASHINGTON BLVD., BELPRE, OHIO  
Farm J. B. & M. WALKER Acres 166.25  
Location (waters) \_\_\_\_\_  
Well No. ONE Elev. 637'  
District CLENDENIN County MASON  
The surface of tract is owned in fee by J. B. WALKER  
Address PT. PLEASANT, W.VA.  
Mineral rights are owned by J. B. WALKER  
Address PT. PLEASANT, W.VA.  
Drilling commenced 10/2/64  
Drilling completed 11/10/64  
Date Shot \_\_\_\_\_ From \_\_\_\_\_ To \_\_\_\_\_  
With \_\_\_\_\_  
Open Flow \_\_\_\_\_ /10ths Water in \_\_\_\_\_ Inch  
\_\_\_\_\_ /10ths Merc. in \_\_\_\_\_ Inch  
Volume \_\_\_\_\_ Cu. Ft.  
Rock Pressure \_\_\_\_\_ lbs. \_\_\_\_\_ hrs.  
Oil \_\_\_\_\_ bbls., 1st 24 hrs.  
WELL ACIDIZED 500 GAL.

Casing and Tubing	Used in Drilling	Left in Well	Packers
Size			Kind of Packer
16			
13	24	24	
10			Size of
8 3/4			
6 3/4			Depth set
5 3/16			
4 1/2	1797	1797	Perf. top 1707
2			Perf. bottom 1708
Liners Used			Perf. top 1762
			Perf. bottom 1763

CASING CEMENTED 4 1/2 SIZE 1797 No. Ft. 10/26/64 Date  
MUD & GEL TO SURFACE - 30 sha. cement  
Rawson or  
COAL WAS ENCOUNTERED AT \_\_\_\_\_ FEET \_\_\_\_\_ INCHES  
\_\_\_\_\_ FEET \_\_\_\_\_ INCHES  
\_\_\_\_\_ FEET \_\_\_\_\_ INCHES  
\_\_\_\_\_ FEET \_\_\_\_\_ INCHES  
NO COAL

RESULT AFTER TREATMENT 20 BOPD

ROCK PRESSURE AFTER TREATMENT 700 #

Fresh Water \_\_\_\_\_ Feet Salt Water \_\_\_\_\_ Feet

Formation	Color	Hard or Soft	Top	Bottom	Oil, Gas or Water	Depth	Remarks
Surface			0	20			
Sand			20	52			
Shale			52	208			
Sand			208	231			
Shale			231	348			
Sand			348	372			
Shale			372	471			
Sand			471	536			
Shale			536	596			
Sand			596	718			
Shale			718	934			
Sand			934	962			
Shale			962	1114			
Sand			1114	1158			
Shale			1158	1210			
Sand			1210	1264			
Shale			1264	1441			
Sand			1441	1581			
Shale			1581	1705			
Sand			1705	1779			
Shale			1779	1797			

