

FILE #: \\filestation1\Station4D\work\Cabot Oil & Gas\
 DRAWING #: Cabot2014\Well 7\WW-6-Ford#7.pdf
 SCALE: see barscale above
 MINIMUM DEGREE OF ACCURACY: 1 part in 2500
 PROVEN SOURCE OF ELEVATION: sub meter GPS location

I, THE UNDERSIGNED, HEREBY CERTIFY THAT THIS PLAT IS CORRECT TO THE BEST OF MY KNOWLEDGE AND BELIEF AND SHOWS ALL THE INFORMATION REQUIRED BY LAW AND THE REGULATIONS ISSUED AND PRESCRIBED BY THE DEPARTMENT OF ENVIRONMENTAL PROTECTION.

Signed: *James H. Corner*
 R.P.E.: _____ L.L.S.: 21375U

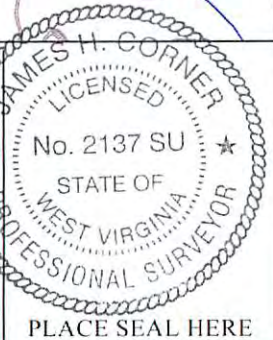

(+) DENOTES LOCATION OF WELL ON UNITED STATES TOPOGRAPHIC MAPS
WVDEP
OFFICE OF OIL & GAS
 601 57TH STREET
 CHARLESTON, WV 25304

DATE: October 28, 2015
 OPERATOR'S WELL #: Pocahontas-Ford #7
 API WELL #: 47 047 00035 P
 STATE COUNTY PERMIT

Well Type: Oil Waste Disposal Production Deep
 Gas Liquid Injection Storage Shallow

WATERSHED: Davy Branch of Tug Fork of the Big Sandy River ELEVATION: 2168.98
 COUNTY/DISTRICT: 047-McDowell / 3-Browns Creek QUADRANGLE: 549 - PINEVILLE
 SURFACE OWNER: Pocahontas Land Corporation ACREAGE: 4,249.08
 OIL & GAS ROYALTY OWNER: Penn Virginia Oil and Gas Corporation ACREAGE: 47,520

DRILL CONVERT DRILL DEEPER REDRILL FRACTURE OR STIMULATE
 PLUG OFF OLD FORMATION PERFORATE NEW FORMATION PLUG & ABANDON
 CLEAN OUT & REPLUG OTHER CHANGE (SPECIFY): _____

TARGET FORMATION: Big Lime ESTIMATED DEPTH: 3,640'

WELL OPERATOR Cabot Oil & Gas Corporation DESIGNATED AGENT Whitney Johnson
 Address Five Penn Center West, Suite 401 Address P.O. Box 450
 City Pittsburgh State PA Zip Code 15276 City Glasgow State WV Zip Code 25086

01/01/2016

4700035P

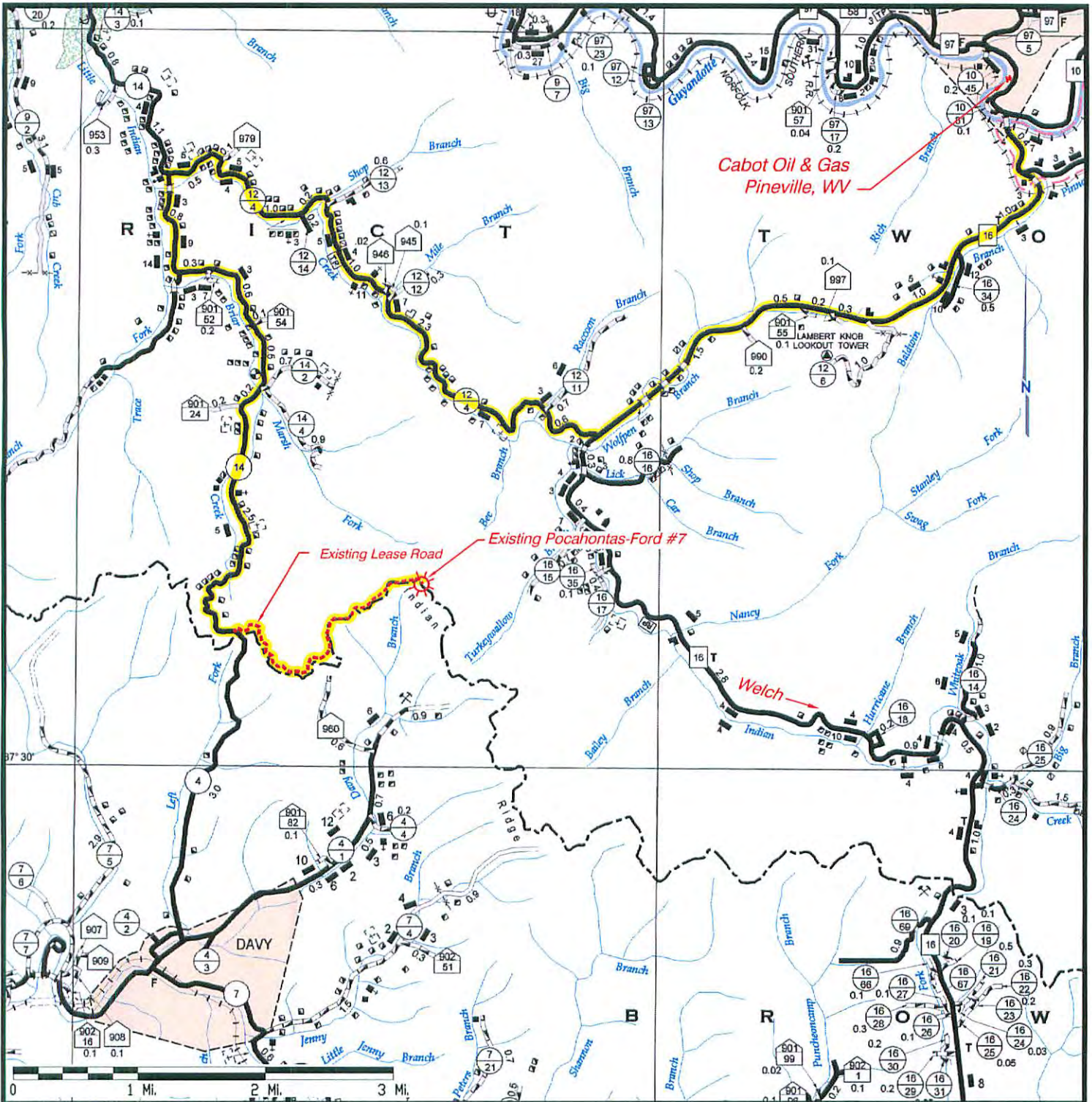

Driving Directions:

1. Beginning at the Cabot office in Pineville, turn right on WV State Rt. 10 South for 4.4 miles to intersect WV Route 16. Turn right onto WV Rt. 16 South for 5.1 miles.
2. Bear right onto Wyoming Co. Rt. 12 Indian Creek Road for 5¼ miles to intersect Brier Creek Road at a stop sign.
3. Turn left at the stop sign onto Wyoming Co. Rt. 14, Brier Creek Road for 2¼ miles to a fork. Bear right at the fork to remain on Wyoming County Rt. 14, Brier Creek Road, continue 2.6 miles to the top of the ridge and the Indian Ridge Line Road on the left.
4. Turn left onto the Indian Ridge Line Road which is the beginning of the existing lease road. Proceed along the ridge road for 2¼ miles to a fork. Bear right at the fork to remain on the lease road for an additional 0.1 miles to the Pocahontas-Ford #7 well site on the right.

Received
Office of Oil & Gas
NOV 20 2015