







Diversified Gas & Oil Corporation  
100 Diversified Way  
Pikeville KY, 41051

47-047-00317

Well Plugging Map

### Legend

- Well
- Access Road
- Pits
- Pad
- Public Roads

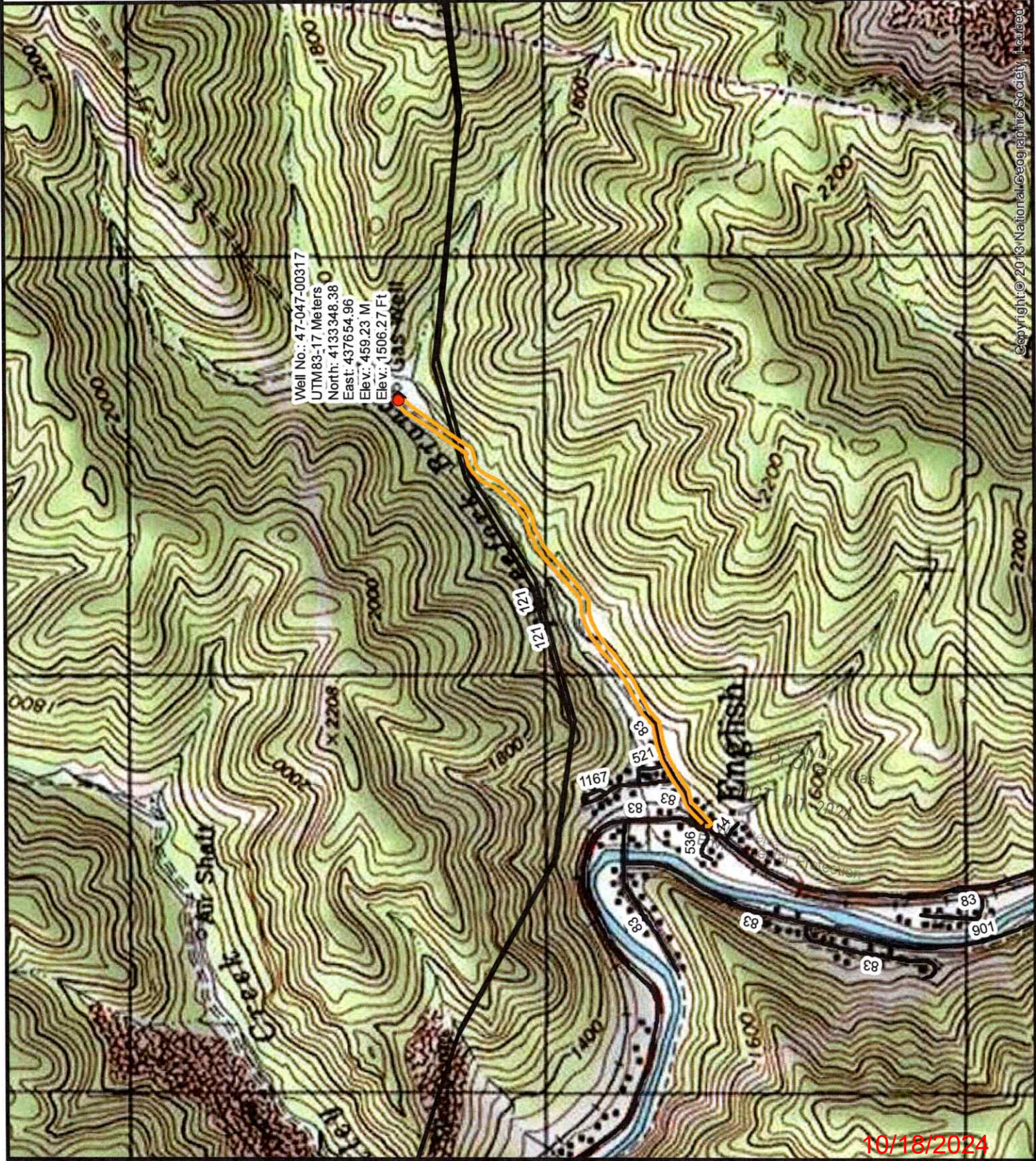
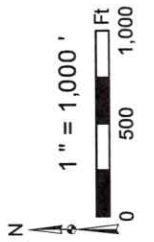
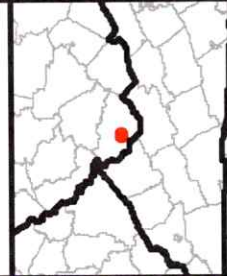

Well No.: 47-047-00317  
UTM83-17 Meters  
North: 4133348.38  
East: 437654.96  
Elev.: 459.23 M  
Elev.: 1506.27 Ft

Copyright © 2018 National Geographic Society, Inc.

10/18/2024



WW-7  
8-30-06



West Virginia Department of Environmental Protection  
Office of Oil and Gas  
**WELL LOCATION FORM: GPS**

API: 4704700317 WELL NO.: Olga Coal Co 10660

FARM NAME: Olga Coal

RESPONSIBLE PARTY NAME: Diversified Production, LLC

COUNTY: McDowell DISTRICT: Big Creek

QUADRANGLE: War

SURFACE OWNER: Alawest Inc.

ROYALTY OWNER: Alawest Inc.

UTM GPS NORTHING: 4133348.38

UTM GPS EASTING: 437654.96 GPS ELEVATION: 1506.27'

The Responsible Party named above has chosen to submit GPS coordinates in lieu of preparing a new well location plat for a plugging permit or assigned API number on the above well. The Office of Oil and Gas will not accept GPS coordinates that do not meet the following requirements:

- Datum: NAD 1983, Zone: 17 North, Coordinate Units: meters, Altitude: height above mean sea level (MSL) – meters.
- Accuracy to Datum – 3.05 meters
- Data Collection Method:

Survey grade GPS \_\_\_\_\_: Post Processed Differential \_\_\_\_\_  
Real-Time Differential \_\_\_\_\_

Mapping Grade GPS X: Post Processed Differential X  
Real-Time Differential \_\_\_\_\_

- Letter size copy of the topography map showing the well location.

I the undersigned, hereby certify this data is correct to the best of my knowledge and belief and shows all the information required by law and the regulations issued and prescribed by the Office of Oil and Gas.

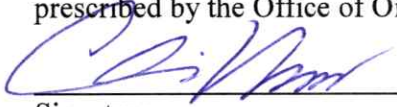
  
Signature

Chris Veazey - Director of Administration  
Title

9/16/2024  
Date



10/18/2024