

Equitable Production Company Inc.  
47-047-00486 WV 121751  
First National Bank 329.1 Acre Lease

LATITUDE 37 - 22 - 30

LONGITUDE 81 - 50 - 00

GRID NORTH

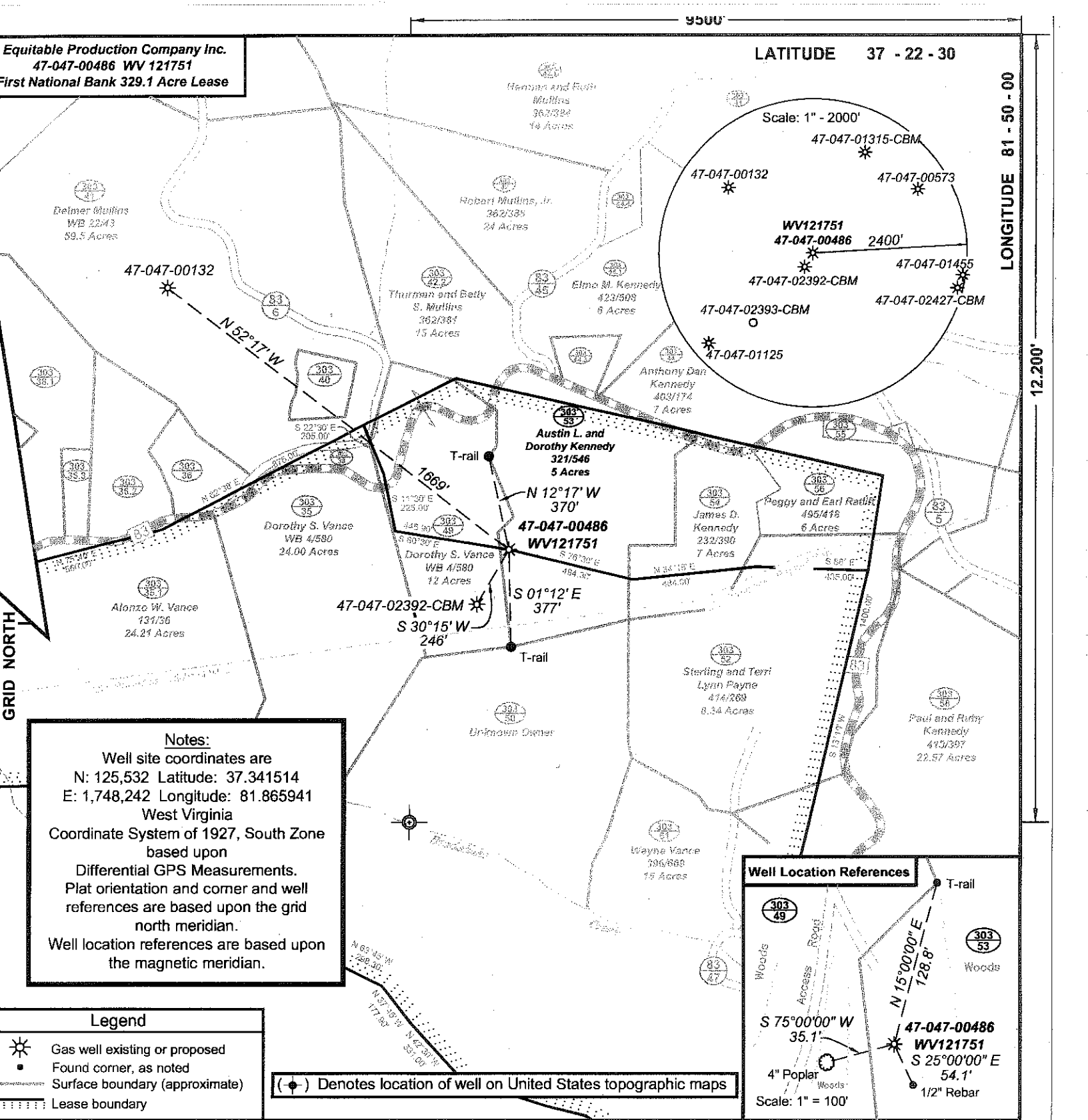

**Notes:**  
Well site coordinates are  
N: 125,532 Latitude: 37.341514  
E: 1,748,242 Longitude: 81.865941  
West Virginia  
Coordinate System of 1927, South Zone  
based upon  
Differential GPS Measurements.  
Plat orientation and corner and well  
references are based upon the grid  
north meridian.  
Well location references are based upon  
the magnetic meridian.

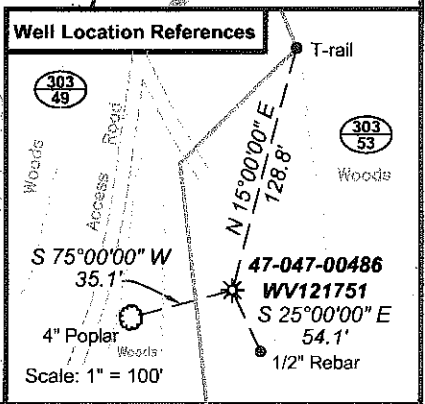

(\*) Denotes location of well on United States topographic maps

**Legend**  
 Gas well existing or proposed  
 Found corner, as noted  
 Surface boundary (approximate)  
 Lease boundary

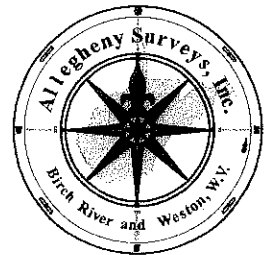

I, the undersigned, hereby certify that this plat is correct to the best of my knowledge and belief and shows all the information required by law and the regulations issued and prescribed by the Department of Environmental Protection.

*Ben R. Singleton*  
P.S. 2092

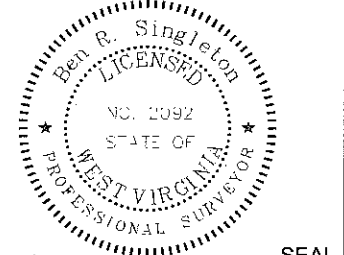

FILE NO: 27-37-SR-08 (EQT 2-52)  
DRAWING NO: 2737SR08\_WV121751.dwg  
SCALE: 1" = 500'  
MINIMUM DEGREE OF ACCURACY: 1:2500  
PROVEN SOURCE OF ELEVATION: GS HARN DEP Base Station Kanawha City

STATE OF WEST VIRGINIA  
DEPARTMENT OF ENVIRONMENTAL PROTECTION  
OFFICE OF OIL AND GAS

DATE: June 4 20 08  
OPERATOR'S WELL NO. WV121751  
API WELL NO: 47-047-00486  
47 - 047 - 00486  
STATE COUNTY PERMIT  
*1st Nat. Bank of Bluefield*

WELL TYPE:  OIL  GAS  LIQUID INJECTION  WASTE DISPOSAL  
(IF GAS) PRODUCTION:  STORAGE  DEEP  SHALLOW  
LOCATION: ELEVATION: 2108' WATERSHED Bradshaw Creek  
QUADRANGLE: Bradshaw DISTRICT: Sandy River COUNTY: McDowell  
SURFACE OWNER: Austin and Dorothy Kennedy ACREAGE: 5  
OIL AND GAS ROYALTY OWNER: David Clevenger et al. LEASE NO: 080487 ACREAGE: 329.1  
PROPOSED WORK:  DRILL  CONVERT  DRILL DEEPER  FRACTURE OR STIMULATE  PLUG OFF OLD FORMATION  
 PERFORATE NEW FORMATION  OTHER PHYSICAL CHANGE IN WELL (SPECIFY) *2 BIG LIME, Ravencliff*  
 PLUG AND ABANDON  CLEAN OUT AND REPLUG TARGET FORMATION: *Berea* ESTIMATED DEPTH: 4956'

WELL OPERATOR: Equitable Production Company, Inc. DESIGNATED AGENT: Rex C. Ray  
ADDRESS: 1710 Pennsylvania Ave. ADDRESS: 1710 Pennsylvania Ave  
Charleston, WV 25302 Charleston, WV 25302

**CANCELLED**

02/10/2012