

WW-7
8-30-06



West Virginia Department of Environmental Protection
Office of Oil and Gas
WELL LOCATION FORM: GPS

API: 47-047-0749 WELL NO.: #8

FARM NAME: Sarah E. Price

RESPONSIBLE PARTY NAME: Energy Development Corporation

COUNTY: McDowell DISTRICT: Sandy River

QUADRANGLE: Bradshaw

SURFACE OWNER: Sarah E. Price

ROYALTY OWNER: Leta Dotson Harman

UTM GPS NORTHING: 4136410.35

UTM GPS EASTING: 432118.18 GPS ELEVATION: 2176.6'

The Responsible Party named above has chosen to submit GPS coordinates in lieu of preparing a new well location plat for a plugging permit or assigned API number on the above well. The Office of Oil and Gas will not accept GPS coordinates that do not meet the following requirements:

1. Datum: NAD 1983, Zone: 17 North, Coordinate Units: meters, Altitude: height above mean sea level (MSL) – meters.
2. Accuracy to Datum – 3.05 meters
3. Data Collection Method:

Survey grade GPS ____: Post Processed Differential ____
Real-Time Differential ____

Mapping Grade GPS X: Post Processed Differential X
Real-Time Differential ____

4. Letter size copy of the topography map showing the well location

I the undersigned, hereby certify this data is correct to the best of my knowledge and belief and shows all the information required by law and the regulations issued and prescribed by the Office of Oil and Gas.

W. E. Price President 12/31/14
Signature Title Date

Received

JAN -7 2015

Office of Oil and Gas
WV Dept. of Environmental Protection

4700749A

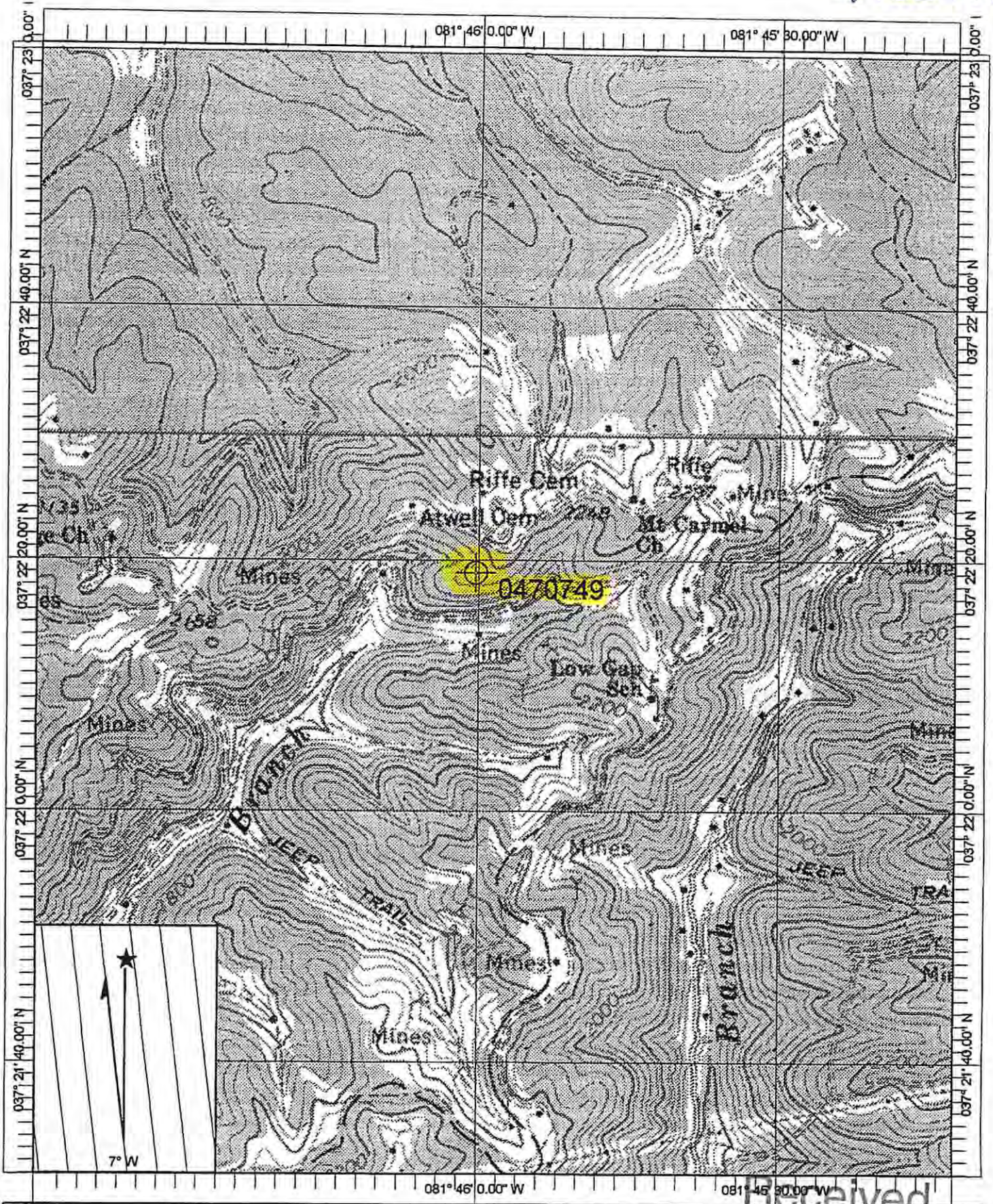

Name: BRADSHAW Date: 12/31/2014 Scale: 1 inch equals 1000 feet	Location: 037° 22' 15.7" N 081° 45' 58.4" W	Received
		JAN - 6 2015