

STATE PLANE COORDINATES

(NAD 27 Datum)
N 132,495.7408
E 1,765,206.4360
Latitude 37.36105853
Longitude 81.80780157

LS #497883L
Lizzie Evans Heirs - Surface, Oil & Gas, Coal
(Less Beckley and Fire Creek Seams)

LS #497880L
Pocahontas Land Corporation
Beckley and Fire Creek Seams
Tract No. 141
348.99 Ac.

5035.7602'

LATITUDE 37° 22' 30"

LONGITUDE 81° 47' 30"

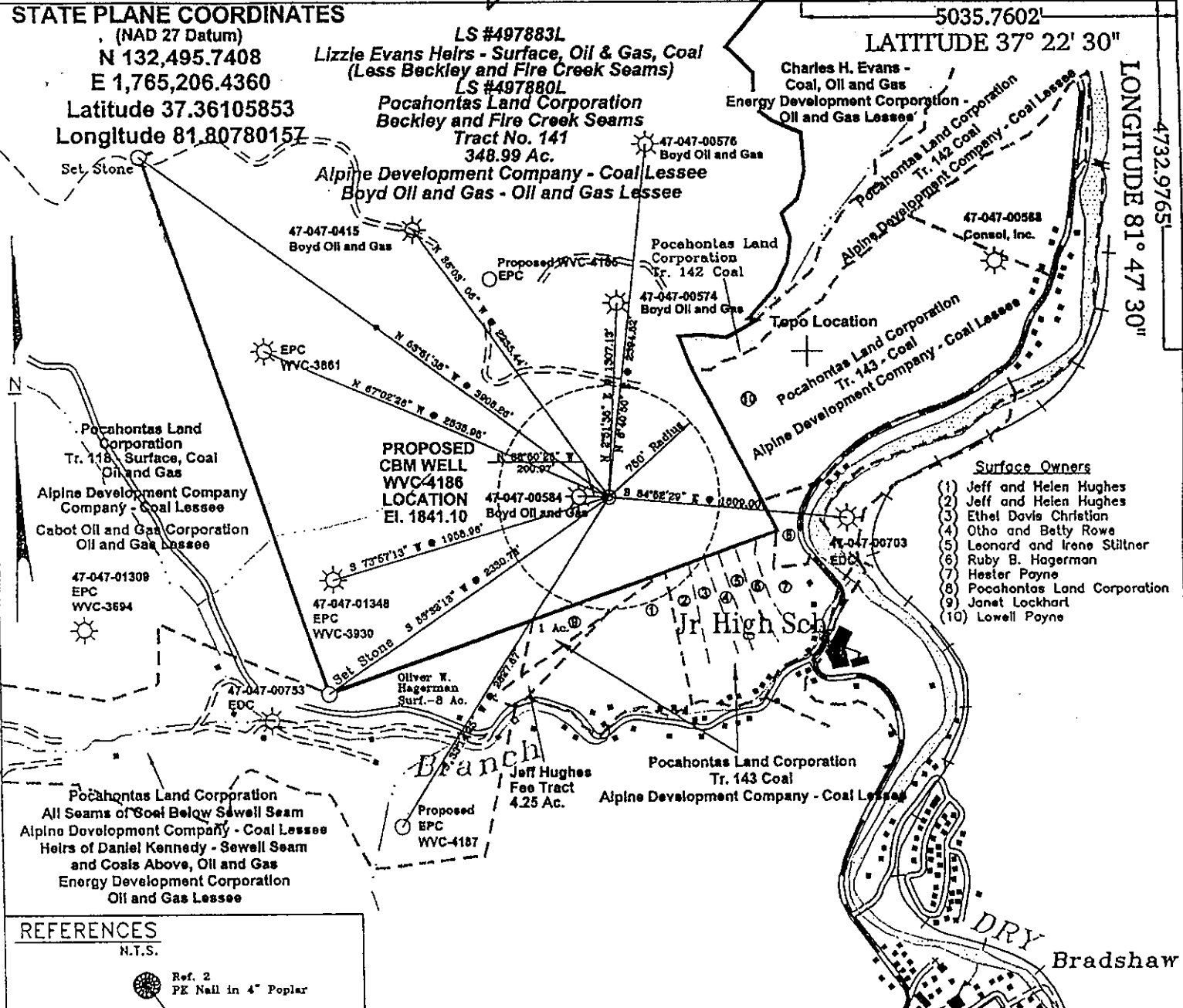

- Surface Owners**
- (1) Jeff and Helen Hughes
 - (2) Jeff and Helen Hughes
 - (3) Ethel Davis Christian
 - (4) Otho and Betty Rowe
 - (5) Leonard and Irene Stillner
 - (6) Ruby B. Hagerman
 - (7) Hester Payne
 - (8) Pocahontas Land Corporation
 - (9) Janet Lockhart
 - (10) Lowell Payne

REFERENCES

N.T.S.

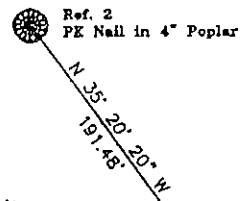

Lizzie Evans Heirs - Surface, Oil & Gas, Coal (Less Beckley and Fire Creek Seams)
 Lease # 497883L - 352 Ac.
 Pocahontas Land Corporation - Beckley & Fire Creek Seams of Coal
 Lease # 497880L - Tract #141 (Lizzie Evans) 348.99 Ac.
 Boyd Oil and Gas Inc. - Oil and Gas Lessee
 Alpine Development Company - Coal Lessee

Note: (+) Denotes location of well on USGS map.

FILE No. Equitable-99
 DRAWING NAME WVC-4186/PLT-4186
 Drawing Number 6-30-99-1SP
 SCALE 1" = 1000'
 MINIMUM DEGREE OF ACCURACY 1 : 2500
 PROVEN SOURCE OF ELEVATION USGS B.M.
Estep

I THE UNDERSIGNED, HEREBY CERTIFY THAT THIS PLAT IS CORRECT TO THE BEST OF MY KNOWLEDGE AND BELIEF AND SHOWS ALL THE INFORMATION REQUIRED BY LAW AND THE REGULATIONS ISSUED AND PRESCRIBED BY THE DEPARTMENT OF MINES.

(SIGNED)  R.P.E. R.S. 1065

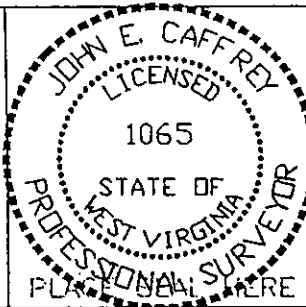

STATE OF WEST VIRGINIA
DIVISION OF ENVIRONMENTAL PROTECTION
OFFICE OF OIL AND GAS
NITRO, WV

DATE AUGUST 6 19 99
 OPERATOR'S WELL No. WVC-4186
 API WELL No. 47 - 047 - 01408C

WELL TYPE: OIL GAS CBM LIQUID INJECTION WASTE DISPOSAL STATE COUNTY PERMIT
 (IF "GAS") PRODUCTION X STORAGE DEEP SHALLOW CANCELLED

LOCATION: ELEVATION 1841.10 WATER SHED OZLEY BRANCH OF DRY FORK
 DISTRICT SANDY RIVER COUNTY McDOWELL
 QUADRANGLE BRADSHAW, WV - VA

SURFACE OWNER LIZZIE EVANS HEIRS ACREAGE 270.24
 CBM ROYALTY OWNER POCAHONTAS LAND CORPORATION AND LIZZIE EVANS HEIRS LEASE ACREAGE 348.99
 LEASE No. 497880L and 497883L

PROPOSED WORK: DRILL X CONVERT DRILL DEEPER REDRILL FRACTURE OR
 STIMULATE X PLUG OFF OLD FORMATION PERFORATE NEW
 FORMATION OTHER PHYSICAL CHANGE IN WELL (SPECIFY)

PLUG AND ABANDON CLEAN OUT AND REPLUG
 TARGET FORMATION PENNSYLVANIAN COALS ESTIMATED DEPTH
 WELL OPERATOR EQUITABLE PRODUCTION COMPANY DESIGNATED AGENT LARRY AYLESTOCK
 ADDRESS 1989 EAST STONE DRIVE ADDRESS P.O. BOX 1550
KINGSPORT, TN 37660 CLARKSBURG, WV 26302

STATE PLANE COORDINATES

(NAD 27 Datum)
N 132,495.7408
E 1,765,206.4360
Latitude 37.36105853
Longitude 81.80780157

5035.7602

LATITUDE 37° 22' 30"

LONGITUDE 81° 47' 30"

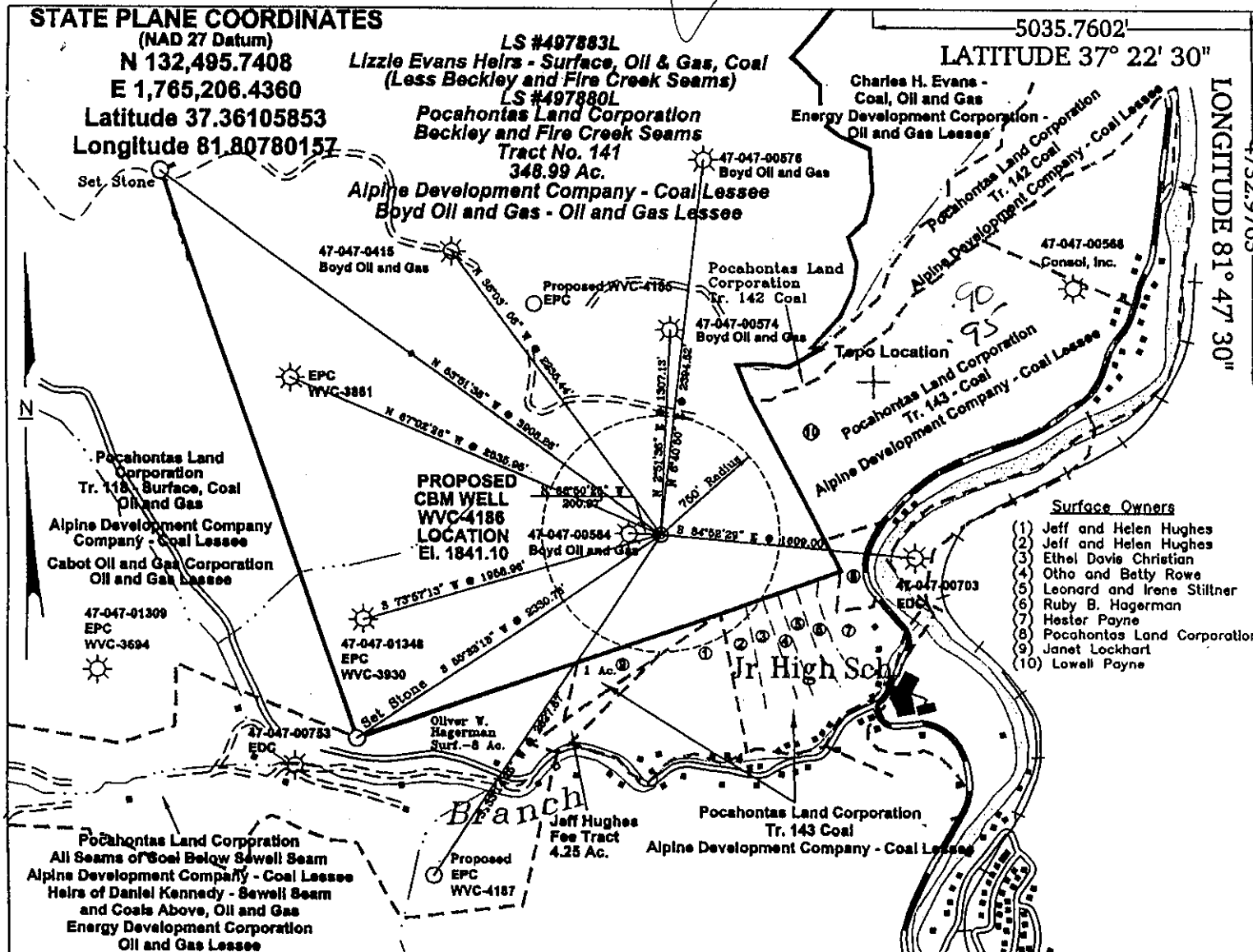

- Surface Owners**
- (1) Jeff and Helen Hughes
 - (2) Jeff and Helen Hughes
 - (3) Ethel Davis Christian
 - (4) Otho and Betty Rowe
 - (5) Leonard and Irene Stiltner
 - (6) Ruby B. Hagerman
 - (7) Hester Payne
 - (8) Pocahontas Land Corporation
 - (9) Janet Lockhart
 - (10) Lowell Payne

REFERENCES

N.T.S.

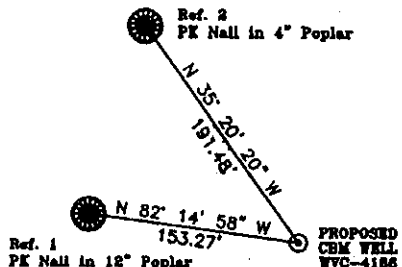

Lizzie Evans Heirs - Surface, Oil & Gas, Coal (Less Beckley and Fire Creek Seams) Lease # 497883L - 352 Ac.
 Pocahontas Land Corporation - Beckley & Fire Creek Seams of Coal Lease # 497880L - Tract #141 (Lizzie Evans) 348.99 Ac.
 Boyd Oil and Gas Inc. - Oil and Gas Lessee
 Alpine Development Company - Coal Lessee
 Note: (+) Denotes location of well on USGS map.

FILE No. Equitable-99
 DRAWING NAME \WVC-4186\PLT-4186
 Drawing Number 6-30-99-1SP
 SCALE 1" = 1000'
 MINIMUM DEGREE OF ACCURACY 1:2500
 PROVEN SOURCE OF ELEVATION USGS B.M.
Estep

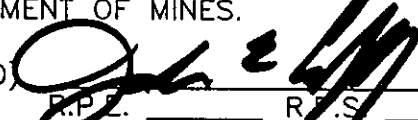
I THE UNDERSIGNED, HEREBY CERTIFY THAT THIS PLAT IS CORRECT TO THE BEST OF MY KNOWLEDGE AND BELIEF AND SHOWS ALL THE INFORMATION REQUIRED BY LAW AND THE REGULATIONS ISSUED AND PRESCRIBED BY THE DEPARTMENT OF MINES.
 (SIGNED)  R.P.P. R.P.S. 1065

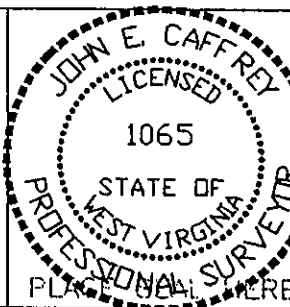

STATE OF WEST VIRGINIA
DIVISION OF ENVIRONMENTAL PROTECTION
OFFICE OF OIL AND GAS
NITRO, WV

DATE AUGUST 6 19 99
 OPERATOR'S WELL No. WVC-4186
 API WELL No. 47 - 047 - 01408C

WELL TYPE: OIL GAS CBM LIQUID INJECTION WASTE DISPOSAL STATE COUNTY PERMIT
 (IF "GAS") PRODUCTION X STORAGE DEEP SHALLOW
 LOCATION: ELEVATION 1841.10 WATER SHED OZLEY BRANCH OF DRY FORK
 DISTRICT SANDY RIVER COUNTY McDOWELL
 QUADRANGLE BRADSHAW, WV - VA
 SURFACE OWNER LIZZIE EVANS HEIRS ACREAGE 270.24
 CBM ROYALTY OWNER POCAHONTAS LAND CORPORATION AND LIZZIE EVANS HEIRS LEASE ACREAGE 348.99

LEASE No. 497880L and 497883L
 PROPOSED WORK: DRILL X CONVERT DRILL DEEPER REDRILL FRACTURE OR
 STIMULATE X PLUG OFF OLD FORMATION PERFORATE NEW
 FORMATION OTHER PHYSICAL CHANGE IN WELL (SPECIFY)

PLUG AND ABANDON CLEAN OUT AND REPLUG
 TARGET FORMATION PENNSYLVANIAN COALS ESTIMATED DEPTH 001 15 1999
 WELL OPERATOR EQUITABLE PRODUCTION COMPANY DESIGNATED AGENT LARRY AYLESTOCK
 ADDRESS 1989 EAST STONE DRIVE ADDRESS P.O. BOX 1550
KINGSPORT, TN 37660 CLARKSBURG, WV 26302