

STATE PLANE COORDINATES  
(NAD 27 Datum)

N 122,987.59015  
E 1,754,162.09777  
Latitude 37.33467663  
Longitude 81.84549888

3,475'  
LATITUDE 37° 22' 30"

LONGITUDE 81° 50' 00"

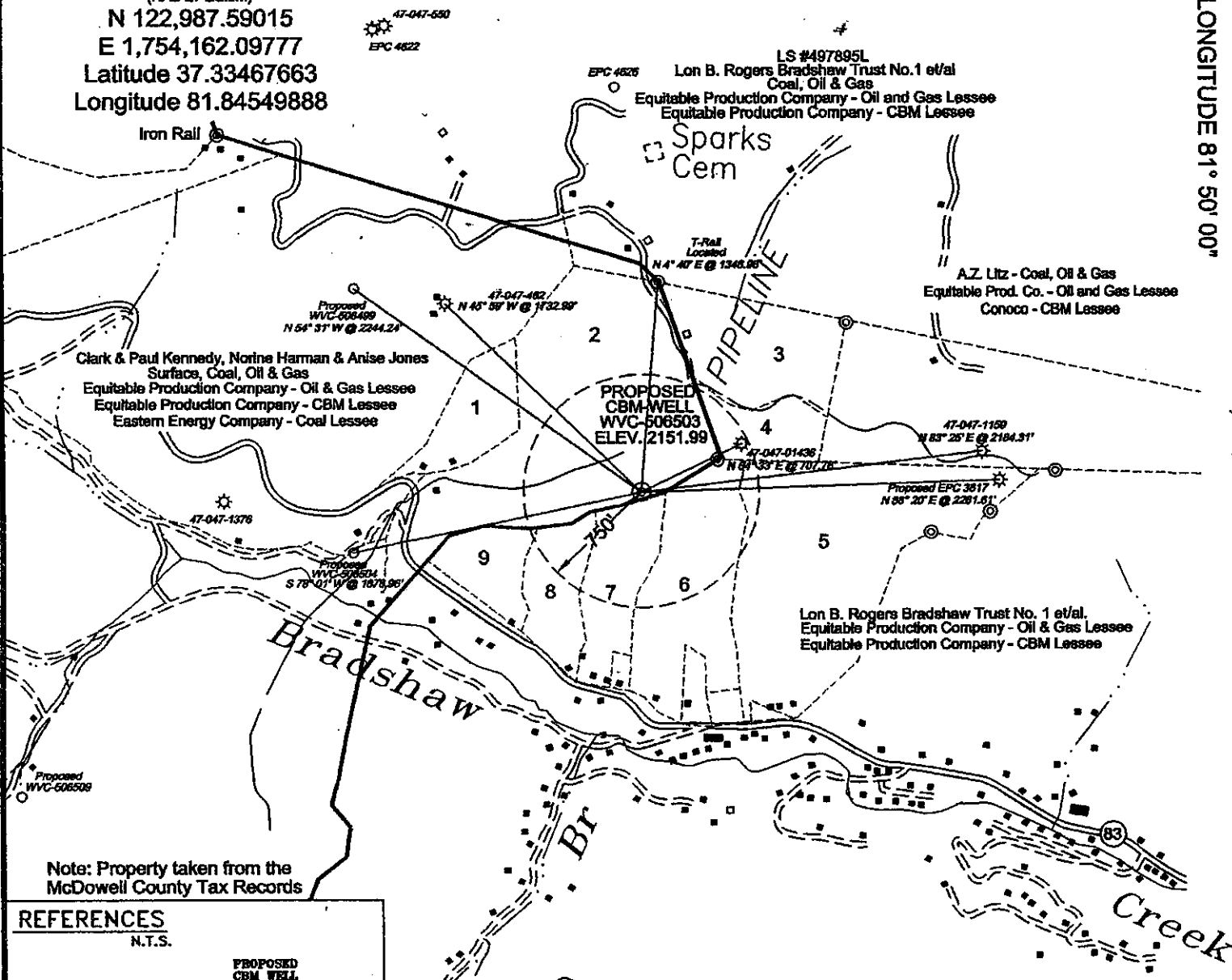

Note: Property taken from the McDowell County Tax Records

REFERENCES  
N.T.S.

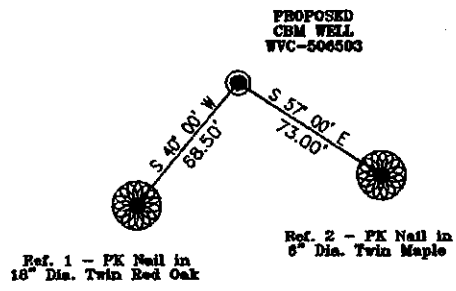

Clark & Paul Kennedy, Norine Harman & Anise Jones  
Surface, Coal, Oil & Gas  
Equitable Production Company - Oil & Gas Lessee  
Equitable Production Company - CBM Lessee  
Eastern Energy Company - Coal Lessee

Adjacent Surface Owners

1. Alvie Baker
2. Clark & Paul Kennedy, Norine Harman & Anise Jones
3. K. Mazzeo & S. Aubrey
4. K. Mazzeo & S. Aubrey
5. Velma Spierke
6. Norman & Sharon Jennings
7. Ronnie & Vicki Stacy
8. Jeffrey & Joann Pruitt
9. William & Wilma Webb

Topo Location

FILE No. 10-8-01-1KF  
DRAWING NAME \506503\PLAT 506503  
SCALE 1" = 1000'  
MINIMUM DEGREE OF ACCURACY 1 : 2500  
PROVEN SOURCE OF ELEVATION Global Positioning System (GPS)

I THE UNDERSIGNED, HEREBY CERTIFY THAT THIS PLAT IS CORRECT TO THE BEST OF MY KNOWLEDGE AND BELIEF AND SHOWS ALL THE INFORMATION REQUIRED BY LAW AND THE REGULATIONS ISSUED AND PRESCRIBED BY THE DEPARTMENT OF MINES.

(SIGNED)

*W. Claude Banner, Jr.*  
R.P.E. 2430 R.P.S.

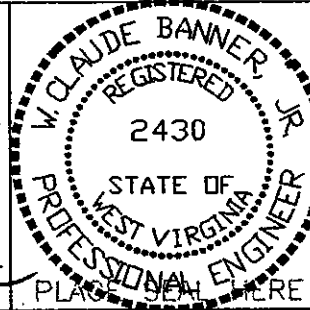

STATE OF WEST VIRGINIA  
DIVISION OF ENVIRONMENTAL PROTECTION  
OFFICE OF OIL AND GAS  
NITRO, WV

DATE OCTOBER 16 2001  
OPERATOR'S WELL No. WVC-506503  
API WELL No. 47 - 047 - 015940  
STATE COUNTY PERMIT

CANCELLED

WELL TYPE: OIL GAS CBM LIQUID INJECTION WASTE DISPOSAL  
(IF "GAS") PRODUCTION X STORAGE DEEP SHALLOW  
LOCATION: ELEVATION 2151.99 WATER SHED BRADSHAW CREEK OF DRY FORK  
DISTRICT SANDY RIVER COUNTY McDOWELL  
QUADRANGLE BRADSHAW, WV

SURFACE OWNER CLARK & PAUL KENNEDY, NORINE HARMAN & ANISE JONES ACREAGE ± 842.85 TAX MAP 323 Parcel 18  
CBM ROYALTY OWNER CLARK & PAUL KENNEDY, NORINE HARMAN & ANISE JONES LEASE ACREAGE 1011.01

LEASE No. 497885L

PROPOSED WORK: DRILL X CONVERT DRILL DEEPER REDRILL FRACTURE OR  
STIMULATE X PLUG OFF OLD FORMATION PERFORATE NEW  
FORMATION OTHER PHYSICAL CHANGE IN WELL (SPECIFY)

PLUG AND ABANDON CLEAN OUT AND REPLUG

TARGET FORMATION PENNSYLVANIAN COALS  
WELL OPERATOR EQUITABLE PRODUCTION COMPANY  
ADDRESS 1710 PENNSYLVANIA AVENUE  
CHARLESTON, WV 25328

ESTIMATED DEPTH  
DESIGNATED AGENT STEPHEN PERDUE JUN 30 2006  
ADDRESS 1710 PENNSYLVANIA AVE.  
CHARLESTON, WV 25328

STATE PLANE COORDINATES

LATITUDE 37° 22' 30"

LONGITUDE 81° 50' 00"

(NAD 27 Datum)  
 N 122,987.59015  
 E 1,754,162.09777  
 Latitude 37.33467663  
 Longitude 81.84549888

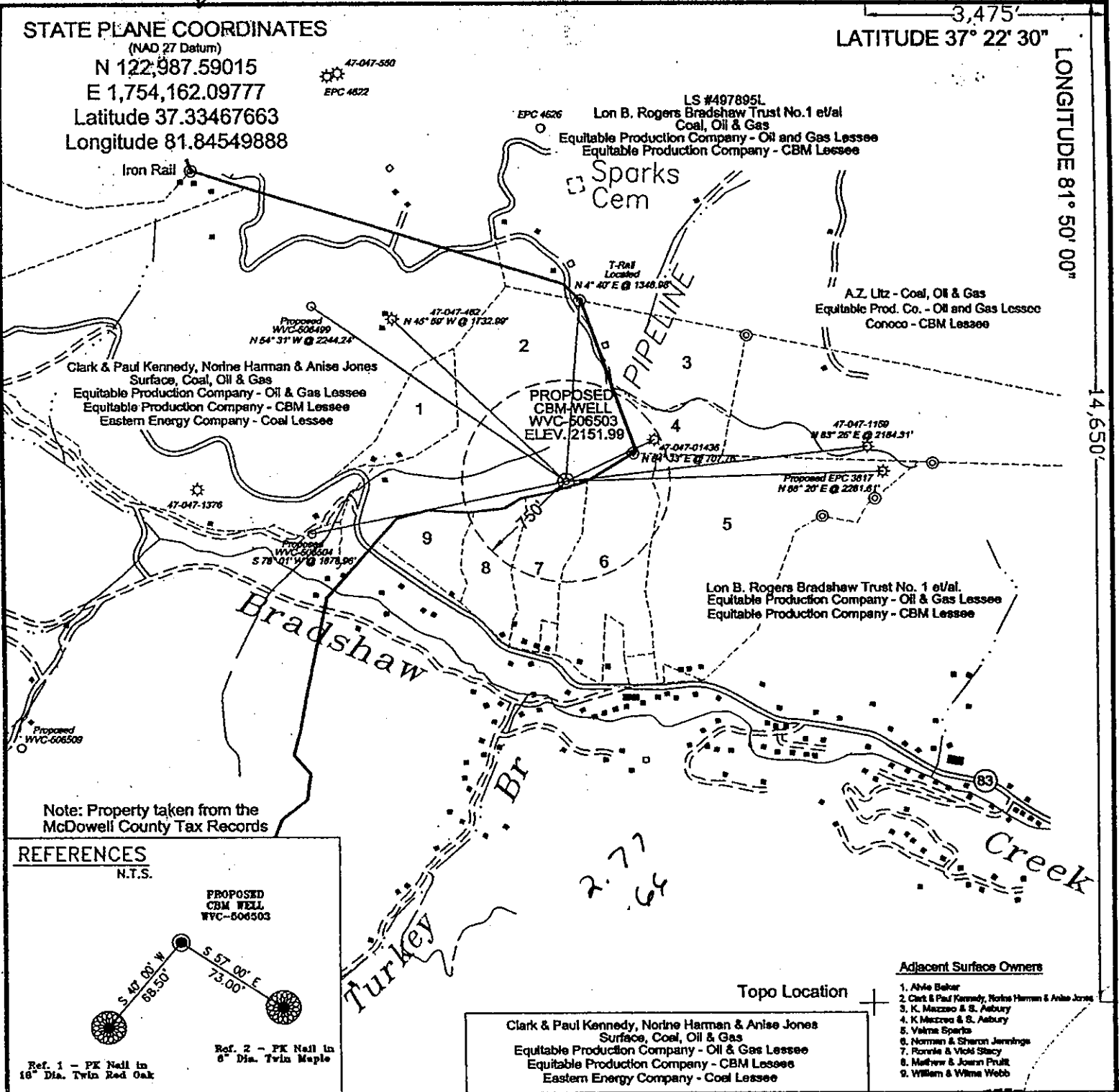

Note: Property taken from the McDowell County Tax Records

REFERENCES  
 N.T.S.

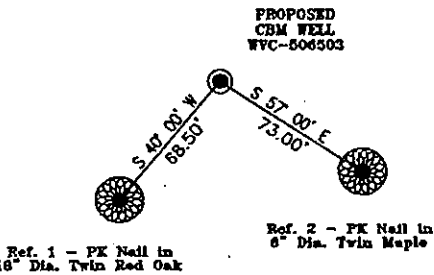

Adjacent Surface Owners

1. Alvin Baker
2. Clark & Paul Kennedy, Norine Harman & Anise Jones
3. K. Mazzoni & S. Aubury
4. K. Mazzoni & S. Aubury
5. Valma Sparks
6. Norman & Sharon Jennings
7. Ronnie & Vicki Stacy
8. Matthew & Joann Pruitt
9. William & Wima Webb

Topo Location

Clark & Paul Kennedy, Norine Harman & Anise Jones  
 Surface, Coal, Oil & Gas  
 Equitable Production Company - Oil & Gas Lessee  
 Equitable Production Company - CBM Lessee  
 Eastern Energy Company - Coal Lessee

FILE No. 10-8-01-1KF  
 DRAWING NAME \506503\PLAT\_506503  
 SCALE 1" = 1000'  
 MINIMUM DEGREE OF ACCURACY 1 : 2500  
 PROVEN SOURCE OF ELEVATION Global Positioning System (GPS)

I THE UNDERSIGNED, HEREBY CERTIFY THAT THIS PLAT IS CORRECT TO THE BEST OF MY KNOWLEDGE AND BELIEF AND SHOWS ALL THE INFORMATION REQUIRED BY LAW AND THE REGULATIONS ISSUED AND PRESCRIBED BY THE DEPARTMENT OF MINES.

(SIGNED) *W. Claude Banner, Jr.*  
 R.P.E. 2430 R.P.S.

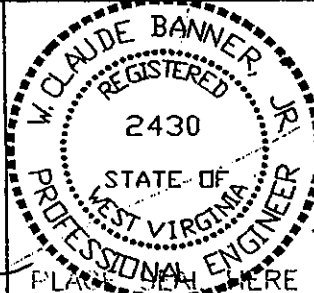

STATE OF WEST VIRGINIA  
 DIVISION OF ENVIRONMENTAL PROTECTION  
 OFFICE OF OIL AND GAS  
 NITRO, WV

DATE OCTOBER 16 2001  
 OPERATOR'S WELL No. WVC-506503  
 API WELL No. 47 - 047 - 015940  
 STATE COUNTY PERMIT

WELL TYPE: OIL GAS CBM LIQUID INJECTION WASTE DISPOSAL  
 (IF "GAS") PRODUCTION X STORAGE DEEP SHALLOW  
 LOCATION: ELEVATION 2151.99 WATER SHED BRADSHAW CREEK OF DRY FORK  
 DISTRICT SANDY RIVER COUNTY McDOWELL  
 QUADRANGLE BRADSHAW, WV

SURFACE OWNER CLARK & PAUL KENNEDY, NORINE HARMAN & ANISE JONES ACREAGE ± 842.85 TAX MAP 323 Parcel 18  
 CBM ROYALTY OWNER CLARK & PAUL KENNEDY, NORINE HARMAN & ANISE JONES LEASE ACREAGE 1011.01  
 LEASE No. 497885L

PROPOSED WORK: DRILL X CONVERT DRILL DEEPER REDRILL FRACTURE OR STIMULATE X PLUG OFF OLD FORMATION PERFORATE NEW FORMATION OTHER PHYSICAL CHANGE IN WELL (SPECIFY)  
 PLUG AND ABANDON CLEAN OUT AND REPLUG  
 TARGET FORMATION PENNSYLVANIAN COALS ESTIMATED DEPTH  
 WELL OPERATOR EQUITABLE PRODUCTION COMPANY DESIGNATED AGENT STEPHEN PERDUE  
 ADDRESS 1710 PENNSYLVANIA AVENUE ADDRESS 1710 PENNSYLVANIA AVE.  
CHARLESTON, WV 25328 CHARLESTON, WV 25328

MAR 03 2002